

**DEPARTMENT OF TRANSPORTATION**  
**FEDERAL AVIATION ADMINISTRATION**  
**FINDING OF NO SIGNIFICANT IMPACT**

**Location**

John F. Kennedy International Airport (JFK)  
Queens County, New York

**Proposed Federal Action**

The proposed federal action is the approval of a change to the JFK Airport Layout Plan (ALP) for the Aircraft Fuel Tank Installation project.

**Project Description**

The Proposed Action involves the following: installation of two permanent fuel tanks, each 81,240 barrels (3,412,080 gallons) in capacity; two new jet fuel fill and suction lines; connections to existing utilities; a fire protection building with a foam protection system; storm water discharge connection lines and a new storm water lift station; new fencing; a new road segment added to an existing access road outside of the tank security fence on the fence's south side; an extension of the existing Bulk Fuel Farm (BFF) service road on the north side of the tanks, and; a new access driveway south of the tanks.

Two existing hazardous materials storage trailers are proposed to be relocated to a new paved area adjacent to, but outside of the BFF, and these will be served by the new access driveway. The tanks and associated elements, except the aforementioned relocated hazardous material trailers and the new road segment and driveway south of the fence, would be located within the BFF, as the existing boundary of the BFF would be modified to incorporate the location of the two new tanks and associated infrastructure. The tanks would be installed on previously cleared land that has been used in the past for construction staging purposes. Removal of other fuel tanks is not required as part of this project and the fuel farm would be able to operate without interruption during construction of the new tanks.

As part of preparing the project site, the following is required: removal of existing asphalt and pavement; removal of select sections of the fuel farm perimeter fencing and placement of new fencing; relocation of fire foam piping/cabinets; relocation of the existing hazardous material trailers noted above; removal of an existing trench drain and associated storm drain pipes serving the existing parking lot, and; installation of new storm water piping, to be enhanced with a water treatment device, leading to Outfall #5.

**Background**

In 2013, the Port Authority of New York & New Jersey (Port Authority), in collaboration with several airlines, commissioned an analysis of the existing fuel system at JFK. That analysis included recommendations for increasing fuel storage capacity to ensure the reserve fuel capacity is consistent with other large hub airports and industry standards. As part of this evaluation, the Port Authority determined that fuel demand could exceed the airport's current supply capacity during peak consumption periods, and that there is insufficient on-

site storage capacity to sustain projected growth in fuel demand. The report examined the current state of the fuel system and considered several alternatives designed to address the capacity issue, including the addition of storage capability.

### **Purpose and Need**

The purpose and need for the Proposed Action is to achieve adequate storage and reserve capacity of Jet-A fuel in order to meet the current and forecasted demand and ensure an uninterrupted fuel supply for aircraft operating at JFK.

### **Alternatives**

In addition to the Proposed Action, three other alternatives, including No Action were considered.

The No Action alternative involves no improvements to the existing BFF. However, work to keep the fuel farm in safe, working order and in compliance with the permits currently held for its operation would be continued. In 2015, the peak period average fuel uplift flow rate was 4.675M gal/day, which equates to approximately 4.1 days on-site reserve capacity. Per accepted industry practice, this storage capacity is lower than at other airports of comparable size and operations. The No Action alternative does not meet the purpose and need of the project.

Alternative A would repair existing out-of-service tanks and upgrade piping at the BFF. This alternative would include the repair of eight existing tanks and upgrading the associated piping and controls. Repairs would include the installation of a modern, more automated system. Four of these tanks are too small to properly supply the hydrant system; they are used for the storage of off-specification fuel, and are not connected to the fuel delivery pipeline. Due to these characteristics, they are not suitable for jet fuel storage and therefore, the cost to recommission the tanks is not justifiable. Four other tanks, connected to the hydrant system, are temporarily out of service and would require significant investment to bring them into current compliance. The tanks that could be repaired would provide 1.8 million gallons in additional capacity or approximately 0.39 additional days of reserve storage, considering the 2015 peak period demand. This alternative was rejected because it would not increase on-airport storage to the extent needed to meet the purpose and need of the project.

Alternative B would upgrade and automate 52 existing tanks at the BFF. This would implement a plan to maintain the BFF tanks “as is” with upgrades related to modernizing the control system. This includes the installation of automated valves, tank gauges, as well as upgrading the central control center. The alternative would also include the construction of a new hydrant pump pad at BFF. No new tanks would be added as part of this alternative. While these improvements would upgrade the existing system, the controls would be localized, which would still require fuel farm staff to manually work the controls for each tank/valve. The alternative would reduce the operational expenses due to automation; however, this expense reduction was calculated to be minimal and ongoing inspections and testing costs would remain the same. This alternative was also rejected because it would not increase on-airport storage to the extent needed to meet the purpose and need of the project.

Alternative C, the Proposed Action as described above, is the construction of new tanks to add sufficient capacity. The tanks would be constructed at the BFF, as the BFF is the only location for receipt and settling of jet fuel delivered from off-airport locations via underground pipeline. New tanks would be constructed with modern automation and controls and would be connected to the existing distribution system at the BFF. This alternative meets the purpose and need by resulting in an increase of on-airport fuel storage capacity within industry standards.

### **Discussion**

The attached January 2018 Environmental Assessment (EA) addresses the effects of the Proposed Action on the quality of the human and natural environment, and is made a part of this Finding. The Proposed Action would not significantly affect environmental resources as it is being proposed in a developed area with identical land uses (see Section 4 of attached EA). The following impact analysis highlights the more thorough analysis presented in the EA.

### **Air Quality**

JFK Airport is located in Queens County, New York, which is currently designated by the USEPA to be in moderate nonattainment for the 2008 8-hour ozone standard, and a maintenance area for the 2006 Particulate Matter with a diameter of 2.5 microns (PM<sub>2.5</sub>) standard. The Aircraft Fuel Tank Installation project will not cause changes to flight tracks, runway use, fleet mix, or any other factors that could cause increases in aircraft air emissions. The air quality analysis presented in the EA considers the short-term construction and the operational-related air impacts of the Proposed Action as well as the cumulative impacts to air quality as a result of the Proposed Action in combination with other projects ongoing at JFK. The analysis concluded that the Proposed Action would not result in construction and operational-related emissions that equal or exceed applicable *de minimis* threshold rates, nor increase the frequency or severity of any existing violations of the National Ambient Air Quality Standards. The operational and construction-related emissions associated with the Proposed Action are less than the applicable General Conformity Rule *de minimis* thresholds for NO<sub>x</sub> and VOCs. Therefore, these emissions are shown to comply with the State Implementation Plan for compliance with the federal Clean Air Act. Accordingly, no adverse impacts to air quality are expected from implementation of the Proposed Action.

### **Water Quality**

Implementation of the Proposed Action will not result in an increase in impermeable surfaces. The drainage system for the project area would be designed to accommodate surface water runoff. During construction, storm water runoff would be managed through the implementation of a Storm Water Pollution Prevention Plan (SWPPP), which includes Best Management Practices (BMPs) for prevention and/or control of erosion from soil and debris storage piles. The Proposed Action has also been determined by the City of New York and the State of New York to be consistent with Coastal Zone policies and programs (P. 3-17 and Appendix D of EA). No adverse impacts to water quality are

expected as a result of implementation of the Proposed Action.

### **Cumulative Impacts**

The construction schedule of the Preferred Alternative would overlap with the construction of other projects at JFK, including the TWA Flight Center Hotel. With the exception of temporary construction related impacts, the cumulative effects of the Proposed Action are expected to be minimal. The footprint of the proposed project is 4.1 acres, which is a small fraction of the 4,930 acres comprising the airport. As no potentially significant impacts would result from the Proposed Action, it is unlikely that the incremental impact of the Proposed Action would cause or contribute to a significant impact on the environment when added to past, on-going, or reasonably foreseeable future projects or actions.

### **Other Impact Categories**

The impacts of the Proposed Action on noise, air quality, land use compatibility, water quality, DOT Section 4(f), biotic communities, endangered species, coastal zones, floodplains, coastal barriers, prime and unique farmland, energy supply and natural resources, light emissions, solid waste impacts, construction impacts, environmental justice, and cumulative impacts were evaluated in the EA. It is the FAA's finding that the proposed action will not have any significant effect on any of the above noted categories.

### **Public Involvement**

A Notice of Availability of the Draft EA, providing the public an opportunity to review and comment on the Aircraft Fuel Tank Installation project at John F. Kennedy International Airport (JFK) was published in daily papers (*Daily News* (Queens), *Greek National Herald*, *Newsday*, and *Sing Tao Daily*) and weekly papers (*El Especialito*, *Queens Chronicle*, *Queens Courier*, *Queens Gazette*, *Queens Ledger*, *Queens Times Ledger*, and *Queens Tribune*). It was also published on the Airport's website <http://www.panynj.gov/about/studies-reports.html> (Appendix K of the EA). The Draft EA was made available for review from December 8, 2017, to January 8, 2018. No comments were received during the review period.

### **Mitigation Measures**

1. All necessary permits for construction of the proposed action shall be obtained prior to construction.
2. Construction contracts shall contain the provisions of FAA Advisory Circular (AC)150/5370-10A, "Standards for specifying construction of Airports" item P-156, temporary air, water pollution, soil erosion and siltation control and AC 150/5320-5B, "Airport Drainage."

**CONCLUSION AND APPROVAL:**

After careful and thorough consideration of the facts contained herein, the undersigned finds the federal action is consistent with existing national environmental policies and objectives as set forth in Section 101 (a) of the National Environmental Policy Act of 1969 (NEPA) and it will not significantly affect the quality of the human environment or otherwise include any condition requiring consultation pursuant to Section 102(2)(c) of NEPA.

Recommended:

\_\_\_\_\_  
Environmental Specialist  
New York Airports District Office

\_\_\_\_\_  
Date

Approved:

**For** \_\_\_\_\_  
Manager  
New York Airports District Office

\_\_\_\_\_  
Date

Disapproved:

\_\_\_\_\_  
Manager  
New York Airports District Office

\_\_\_\_\_  
Date

FINAL Environmental Assessment

# John F. Kennedy International Airport Fuel Tank Installation

FINAL Environmental Assessment

PREPARED FOR

Federal Aviation Administration  
New York Airports District Office  
159-30 Rockaway Blvd, Suite 111  
Jamaica, New York 11434

SPONSORED BY

The Port Authority of New York and  
New Jersey  
4 World Trade Center  
150 Greenwich Street, 18th Floor  
New York, NY 10007

PREPARED BY



**VHB Engineering, Surveying and  
Landscape Architecture, P.C.**

One Penn Plaza, Suite 715  
New York, NY 10119

January 2018

This Environmental Assessment becomes a Federal document when evaluated, signed, and dated by the Responsible Federal official.

Responsible FAA Official

Date

A handwritten signature in black ink, appearing to read "Edward C. [unclear]", written over a horizontal line.

4/6/18

# Aircraft Fuel Tank Installation

## John F. Kennedy International Airport

FINAL ENVIRONMENTAL ASSESSMENT

January, 2018



PREPARED FOR  
FEDERAL AVIATION  
ADMINISTRATION

SPONSORED BY  
The Port Authority of  
New York and New Jersey

PREPARED BY  
VHB Engineering, Surveying  
and Landscape Architecture, P.C.





# John F. Kennedy International Airport Fuel Tank Installation

## FINAL Environmental Assessment

PREPARED FOR

Federal Aviation Administration  
New York Airports District Office  
159-30 Rockaway Blvd, Suite 111  
Jamaica, New York 11434

SPONSORED BY

The Port Authority of New York and  
New Jersey  
4 World Trade Center  
150 Greenwich Street, 18th Floor  
New York, NY 10007

PREPARED BY



**VHB Engineering, Surveying and  
Landscape Architecture, P.C.**

One Penn Plaza, Suite 715  
New York, NY 10119

January 2018



# Table of Contents

<b>1</b>	<b>Purpose and Need .....</b>	<b>1-1</b>
1.1	Introduction.....	1-1
1.2	Organization of Chapters.....	1-4
1.3	Background .....	1-5
1.4	Description of the Proposed Action .....	1-7
1.5	Project Purpose and Need.....	1-14
1.6	Required Federal Approval.....	1-17
<b>2</b>	<b>Alternatives Analysis .....</b>	<b>2-1</b>
2.1	Purpose of the Proposed Action.....	2-2
2.2	JFK Aircraft Fueling System Master Plan.....	2-2
2.2.1	Master Plan Purpose .....	2-3
2.2.2	Master Plan Alternatives.....	2-3
2.3	Alternatives Screening Process and Results .....	2-3
2.3.1	Candidate Alternatives .....	2-3
2.3.2	Evaluation Criteria.....	2-5
2.3.3	Evaluation Results .....	2-7
2.3.4	Alternative C Refinement .....	2-9
2.4	Alternatives Considered in this EA .....	2-10
2.4.1	No Action Alternative .....	2-10
2.4.2	Preferred Alternative (Alternative C, refined) .....	2-10
<b>3</b>	<b>Affected Environment .....</b>	<b>3-1</b>
3.1	Study Area.....	3-1
3.2	Resource Categories Not Applicable .....	3-2
3.2.1	Department of Transportation Act Section 4(f).....	3-2
3.2.2	Prime and Unique Farmlands .....	3-3
3.2.3	Historic, Architectural, Archaeological, and Cultural Resources .....	3-4
3.2.4	Compatible Land Use .....	3-5
3.2.5	Natural Resources and Energy Supply.....	3-5
3.2.6	Noise and Noise-Compatible Land Use.....	3-6
3.2.7	Socioeconomic Conditions, Environmental Justice Communities, and Children's Environmental Health and Safety Risk.....	3-7
3.2.8	Visual Effects (Light Emissions, Visual Resources/Visual Character) .....	3-8
3.2.9	Wild and Scenic Rivers .....	3-8
3.3	Resources Present.....	3-9
3.3.1	Air Quality.....	3-9
3.3.2	Biological Resources (including Fish, Wildlife, and Plants) .....	3-13
3.3.3	Coastal Resources .....	3-16

**THE PORT AUTHORITY**  
**OF NEW YORK & NEW JERSEY**

**John F. Kennedy International Airport**  
**Aircraft Fuel Tank Installation**  
**FINAL Environmental Assessment**

3.3.4 Hazardous Materials, Solid Waste, and Pollution Prevention ..... 3-17

3.3.5 Water Resources (including Wetlands, Surface Waters, Floodplains,  
 Groundwater, and Wild and Scenic Rivers)..... 3-19

**4 Environmental Consequences..... 4-1**

4.1 Air Quality ..... 4-1

4.1.1 Operational Emissions ..... 4-1

4.1.2 Construction Emissions ..... 4-2

4.2 Climate ..... 4-4

4.3 Biological Resources (including Fish, Wildlife, and Plants) ..... 4-4

4.3.1 Ecological Communities and Vegetation ..... 4-4

4.3.2 Wildlife ..... 4-5

4.3.3 Rare/Protected Species ..... 4-6

4.4 Coastal Resources ..... 4-6

4.5 Hazardous Materials, Solid Waste, and Pollution Prevention ..... 4-7

4.6 Water Resources (including Wetlands, Surface Waters, Floodplains, and Groundwater) ..... 4-8

4.6.1 Wetlands/Surface Waters ..... 4-8

4.6.2 Floodplains ..... 4-9

4.6.3 Groundwater ..... 4-9

4.7 Cumulative Impacts ..... 4-10

4.8 Adverse Impacts That Cannot Be Avoided if the Preferred Alternative is Implemented ..... 4-12

4.9 Conclusion ..... 4-12

**5 Public Involvement ..... 5-1**

5.1 Agency Coordination ..... 5-1

5.2 Public Outreach ..... 5-1

**6 List of Preparers ..... 6-1**

VHB Engineering, Surveying, and Landscape Architecture, Inc. .... 6-1

KB Environmental Sciences, Inc. .... 6-1

Argus Consulting, Inc. .... 6-1

**7 References ..... 7-1**

**THE PORT AUTHORITY**  
**OF NEW YORK & NEW JERSEY**

John F. Kennedy International Airport  
Aircraft Fuel Tank Installation  
FINAL Environmental Assessment

Appendices .....

- Appendix A: Report Figures
- Appendix B: Cultural Resources Correspondence and Phase IA Cultural Resource Assessment
- Appendix C: Biological Resources Correspondence
- Appendix D: Coastal Resources Correspondence and Permit Applications
- Appendix E: Geotechnical Information: Langan 170356301-2016-05-20, GINT Logs, and Standards
- Appendix F: Environmental Data Resources, Inc. (EDR) Report (on CD)
- Appendix G: Air Quality TANKS Data
- Appendix H: Fuel Tank Coating
- Appendix I: NYSDEC Well and Piping Removal Approvals
- Appendix J: NYSDEC Pre-construction Submittal, August 2017
- Appendix K: Public Notifications

**THE PORT AUTHORITY**  
OF NEW YORK & NEW JERSEY

John F. Kennedy International Airport  
Aircraft Fuel Tank Installation  
FINAL Environmental Assessment

This page intentionally left blank.

## List of Tables

Table No.	Description	Page
Table 1-1	2012 Airport Fuel Storage Comparison.....	1-17
Table 2-1	2012 Costs of Airport Fuel System Operations.....	2-6
Table 2-2	Summary of Alternatives Screening.....	2-8
Table 3-1	National Ambient Air Quality Standards.....	3-11
Table 3-2	EPA-designated Nonattainment Status for Project Area.....	3-12
Table 3-3	General Conformity de minimis Levels.....	3-13
Table 4-1	Criteria Pollutant Emissions from Construction Activities (tons per year) for the Preferred Alternative.....	4-3
Table 4-2	GHG Emissions from Preferred Alternative Construction Activities (metric tons (MT)) per year.....	4-4
Table 4-3	Runway 4R-22L Construction Emissions Inventory.....	4-11
Table 4-4	TWA Flight Center Hotel Construction Emissions Inventory.....	4-11
Table 4-5	Criteria Pollutant Emissions from Construction Activities (tons per year) for the Preferred Alternative.....	4-12
Table 4-6	Summary of Impacts of the Preferred Alternative.....	4-14

## List of Exhibits

Exhibit No.	Description	Page
Exhibit 1-1:	Buckeye Pipeline Alignment, Kings and Queens Counties, New York.....	1-2
Exhibit 1-2:	JFK Fuel Farm Referenced Tanks.....	1-6

**THE PORT AUTHORITY**  
OF NEW YORK & NEW JERSEY

John F. Kennedy International Airport  
Aircraft Fuel Tank Installation  
FINAL Environmental Assessment

**This Page Intentionally Left Blank**



# List of Figures

## (Figures Included as Appendix A)

**Figure No. Description**

---

1-1	Project Location
1-2	Project Detail, All Elements
1-3	Outfall Location Plan
1-4	Overall Site Layout Plan
1-5	Tank Design and Performance Data
1-6	Tank Section – Sheet 1
1-7	Tank Foundation Plans
1-8	Tank Foundation Sections
1-9	Tank Details – Sheet 7
1-10	Fire Protection Building Plan & Sections
1-11	Containment Foundation Sections
1-12	Civil Sections
3-1	Section 4(f) Resources Within 1-mile Study Buffer
3-2	Coastal Zone Boundary
3-3	Wetlands Within 1-mile Study Buffer
3-4	Flood Zones Within 1-mile Study Buffer

**THE PORT AUTHORITY**  
OF NEW YORK & NEW JERSEY

John F. Kennedy International Airport  
Aircraft Fuel Tank Installation  
FINAL Environmental Assessment

This page intentionally left blank.

# 1 Purpose and Need

This chapter provides an introduction and describes John F. Kennedy International Airport (JFK), the purpose and need for the proposed project, and the required approvals for its implementation.

---

## 1.1 Introduction

John F. Kennedy International (JFK) Airport is a large-hub commercial service airport located in Queens, New York (New York City) (Figure 1-1 in Appendix A). The Airport is approximately 12 miles southeast of Lower Manhattan. In 2015, JFK served 56,827,154 passengers on 438,897 flights. There are 80 airlines providing domestic and international service at JFK, ranking the Airport as #5 in North America<sup>1</sup> and #15 in the world<sup>2</sup> for passengers. The Airport was also ranked #7 in the nation and #21 in the world for air cargo activity at 1,286,484 tons in 2015.<sup>3</sup>

JFK's current fuel delivery system includes a primary pipeline operated by Buckeye Pipeline, which brings fuel into the Airport's bulk fuel storage facility on the west side of the airport. Previously, Buckeye Pipeline 601 served JFK and LaGuardia Airports, while Buckeye 602 served non-airport related facilities (Exhibit 1-1). However, beginning June 2016, Buckeye 602 also brings jet fuel to JFK during the summer months. The pipelines deliver fuel directly to a Bulk Fuel Facility (BFF) at JFK, which first became operational in the early 1960s.<sup>4</sup> According to the JFK Fueling System Master Plan (Fueling Master Plan), the BFF consists of 62 aboveground storage tanks, however several tanks are out of service. The Airport also has a Satellite Tank Farm (STF), which is located closer to the terminals. The STF consists of 40 aboveground storage tanks. Both the BFF and STF provide a total on-airport storage capacity of 22,080,000 gallons.<sup>5</sup> The STF tanks receive fuel from the BFF via transfer pipelines and eight transfer pumps. Fuel is then distributed from the STF to the passenger terminal through a second set of distribution pipelines and transfer pumps. At each passenger terminal an underground terminal hydrant distribution system distributes the fuel to individual aircraft parking positions at the gates on the terminal ramp. At the gate positions, hydrant trucks ultimately make the final connection to transfer the fuel from the hydrant distribution system to the aircraft.

---

1 The Port Authority of New York and New Jersey. Traffic Report, April 1, 2016. <http://www.panynj.gov/airports/general-information.html>. Accessed June 3, 2016.

2 Airports Council International (ACI), Preliminary World Airport Traffic Rankings, April 4, 2016. <http://www.aci.aero/News/Releases/Most-Recent/2016/04/04/ACI-releases-preliminary-world-airport-traffic-rankings>. Accessed June 3, 2016.

3 Port Authority of New York and New Jersey. Traffic Report, April 1, 2016. <http://www.panynj.gov/airports/general-information.html>. Accessed June 3, 2016.

4 Steven, Jim. The Port Authority of New York and New Jersey. Manager of JFK Physical Plant and Redevelopment. Email correspondence. July 25, 2016.

5 Pond & Company. JFK Fueling System Master Plan 2013 – Final. Prepared on behalf of the Port Authority of New York and New Jersey. November 2013.

# THE PORT AUTHORITY OF NEW YORK & NEW JERSEY

John F. Kennedy International Airport  
Aircraft Fuel Tank Installation  
FINAL Environmental Assessment

Exhibit 1-1: Buckeye Pipeline Alignment, Kings and Queens Counties, New York

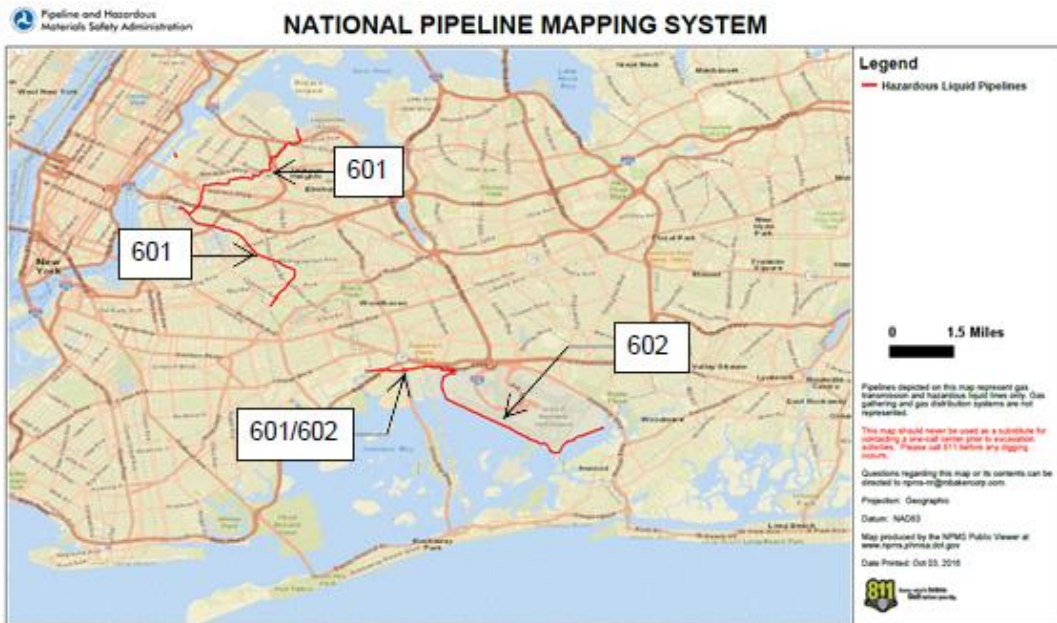

# THE PORT AUTHORITY OF NEW YORK & NEW JERSEY

## John F. Kennedy International Airport Aircraft Fuel Tank Installation FINAL Environmental Assessment

In 2013, the Port Authority of New York & New Jersey (Port Authority), in collaboration with the airlines, commissioned an analysis of the existing fuel system. That analysis (the Fueling Master Plan) included recommendations for, among other things, increasing fuel storage capacity so that the reserve fuel capacity is in line with other large hub airports and industry standards.<sup>6</sup> As part of this evaluation, the Port Authority determined that fuel demand will exceed the airport's current supply capacity during peak consumption periods by 2016/2017, and that there is insufficient on-site storage capacity to sustain projected growth in fuel demand. The report examined the current state of the fuel system and considered several alternatives designed to address the capacity issue, including developing a State of the Art Concept that would address all of the capacity and design issues with the current JFK fuel farm system.

The State of the Art Concept developed as part of the plan includes the ultimate installation of up to nine new, approximately 80,000 barrel<sup>7</sup> storage tanks at the BFF to meet fuel storage demands and provide adequate reserve capacity at the Airport that would eventually replace the existing, smaller tanks at the BFF. The Master Plan presents data indicating that a total of nine tanks would be needed to meet demand beyond 2020. The installation of tank capacity beyond the two tanks is not currently being considered by the Port Authority or the Airlines because the proposed two tanks would be sufficient to bring JFK's on-airport fuel reserve (5.6 days) in line with that at other large hub airports and in line with the industry minimum reserve standard of five days. To increase fuel storage capacity to industry standards, the Port Authority (Project Sponsor) is proposing to construct two 81,240 barrel fuel tanks. As discussed in Section 1.5, Project Purpose and Need, the appropriate reserve capacity for JFK based on its supply chain, airport size, level of activity and importance to the air transport system, would be at least five days of on-site fuel storage, which is consistent with the data for comparable airports and accepted industry practice (see Table 1-1).

This action will resolve the immediate shortfall of storage capacity during peak demand. The installation of the two 81,240 barrel tanks would occur on already-cleared, previously disturbed land that was used for the storage of construction materials immediately adjacent to the existing BFF, and would not require replacing or removing other tanks (Figure 1-2). Although the project area is not located within the fenced boundary of the existing BFF, as part of this action, the BFF boundary would be modified and a new fence installed to incorporate this area into the BFF. The installation of the two tanks at this location would not require the demolition or relocation of existing airport facilities and would not affect airport operations. Thus, the potential impacts from the construction of the two tanks are relatively minor as the tanks will be constructed on land that is currently vacant.

The proposed two tanks, each with the capacity to hold approximately 3.4 million gallons, would provide approximately 1.5 additional days of fuel storage capacity on-airport. The proposed additional fuel storage capacity brings the level of JFK's fuel reserve capacity in line with that at other major hub airports and accepted industry practice. PANYNJ's analysis of fuel management, including additional fuel storage capacity and efficiency enhancements, is on-going. There are no current plans or initiatives for the installation of any additional storage tanks beyond the two tanks described in this Environmental Assessment (EA). If the Port

---

<sup>6</sup> Pond & Company. JFK Fueling System Master Plan 2013 – Final. Prepared on behalf of the Port Authority of New York and New Jersey. November 2013. The Port Authority reviewed the Fueling Master Plan but, at this time, there is no plan or funding identified for full implementation. Similarly, the Airlines reviewed the Master Plan and have no plans or funding identified for implementation of the Master Plan beyond the current project.

<sup>7</sup> One barrel is equivalent to 42 gallons.

# THE PORT AUTHORITY OF NEW YORK & NEW JERSEY

## John F. Kennedy International Airport Aircraft Fuel Tank Installation FINAL Environmental Assessment

Authority were to pursue further enhancements/improvements to JFK's fuel system, such work would require additional planning, engineering and environmental analysis.

The two aboveground fuel storage tanks would be constructed and installed in accordance with state and local construction and permitting requirements and standards as well as the Port Authority's Tenant Construction and Alteration Process Manual,<sup>8</sup> American Petroleum Institute (API) Standard 650, Welded Tanks for Oil Storage, and National Fire Protection Association (NFPA) 30, Flammable and Combustible Liquids Code.<sup>9</sup>

The Federal action identified for this project is the approval by the FAA of a change to the Airport Layout Plan (ALP).<sup>10</sup> Therefore, this project is submitted for review under the National Environmental Policy Act (NEPA). As a requirement of NEPA, Federal agencies must analyze and disclose the potential environmental impacts associated with a project, including any mitigation measures, which will be reviewed and considered by the appropriate regulatory agencies and interested parties.

This EA has been prepared to describe and assess the consequences that may result from the implementation of the Proposed Action. This document discloses the direct, indirect, and cumulative impacts that may result from the implementation of this Proposed Action. This analysis is conducted in compliance with NEPA requirements, the Council on Environmental Quality (CEQ) guidance, 40 Code of Federal Regulations (CFR) 1500 - 1508, and FAA Orders 5050.4B, *NEPA Implementing Instructions for Airport Actions* and 1050.1F, *Environmental Impacts: Policies and Procedures*.

---

## 1.2 Organization of Chapters

The EA is organized as follows:

- Chapter 1 – Purpose and Need
- Chapter 2 – Alternatives Analysis
- Chapter 3 – Affected Environment
- Chapter 4 – Environmental Consequences
- Chapter 5 – Public Involvement
- Chapter 6 – List of Preparers
- References
- Appendices

---

<sup>8</sup> Port Authority of New York and New Jersey. Tenant Construction and Alteration Process Manual. November 2015.

<sup>9</sup> In alliance with the Occupational Safety and Health Administration (OSHA) and several state and local regulations, NFPA 30 provides guidance to reduce the hazards associated with the storage, handling, and use of flammable and combustible liquids. <http://www.nfpa.org/codes-and-standards/document-information-pages?mode=code&code=30>. Accessed May 31, 2016.

<sup>10</sup> Advisory Circular 150-5070 and the ALP checklist ([http://www.faa.gov/airports/eastern/planning\\_capacity/media/alp\\_checklist.pdf](http://www.faa.gov/airports/eastern/planning_capacity/media/alp_checklist.pdf)).

---

## **1.3 Background**

The Port Authority operates JFK, one of five airports in its system.<sup>11</sup> The Airport is home to over 80 commercial air carriers serving 100 international non-stop destinations. The JFK Airport property is 4,930 acres in size and has more than 30 miles of roadway. It is located adjacent to Jamaica Bay in the southeastern section of Queens County, New York (Figure 1-1).

In April 1942, New York City (NYC) began filling the marsh tidelands of Idlewild Golf Course for the construction of the airport.<sup>12</sup> Initial construction was completed in 1947. The Port Authority assumed management and operation of the airport from the City in June 1947. Commercial passenger operations were initiated in 1948. On December 24, 1963, the airport was renamed John F. Kennedy International Airport in memory of the former President.

The runway system at JFK is comprised of four runways that are arranged in a dual parallel orientation: Runway 04R/22L, Runway 04L/22R, Runway 13R/31L, and Runway 13L/31R. JFK has six operating airline terminals, surrounded by a dual ring of peripheral taxiways, with over 125 aircraft gates.<sup>13</sup> The terminal buildings are located in an 880-acre parcel between Runways 13L-31R & 13R-31L called the Central Terminal Area (CTA), which is served by both the JFK Expressway and Van Wyck Expressway. Terminals 1, 4, 5, 7, and 8 have Customs and Border Protection (CBP) services for arriving international passengers.

Supply of Jet A fuel to passenger and cargo aircraft at JFK is limited to the quantities stored in tanks at the BFF and STF. Fuel to the BFF is primarily delivered via a supply pipeline owned and operated by Buckeye Pipeline. The STF is supplied by fuel transfer lines from the BFF. From 2004 through 2012, fuel demand peaked in 2007 and 2008 at JFK due to expiration of flight restrictions (High Density Rule), prior to the FAA implementing slot restrictions at the end of 2007/2008 (demand dropped after slot restrictions, but subsequently has increased).<sup>14</sup> Accommodating increasing demand for fuel with the existing JFK fueling infrastructure is a challenge. A major portion of the infrastructure for aircraft fueling at JFK is more than 50 years old and employs mostly manual technology as opposed to automated systems that are prevalent on modern fueling systems. For example, most of the fuel transfer operations are manual, with operators required to manually control valves and pumps to start and stop fuel flow, directing the product to the intended tank. Although automatic tank gauging systems are scheduled to be installed, currently all tank gauging is performed manually. Currently there is no official project to install a new gauging system at the BFF or STF.

At the BFF, certain tanks do not contribute to the fuel reserve quantity available to the airport's terminals (Exhibit 1-2). Tanks 21, 22, 29, 30, 31, and 32 do not supply the hydrant system and do not contribute to the fuel reserve quantity. Tanks 24, 26, 27, and 28 are temporarily out of service and would require significant investment to bring them back into service. As a result, the storage capacity of these fuel farms available to the terminal hydrant system is less than all the tanks currently at the BFF and STF.

---

11 Aside from JFK, the Port Authority maintains and operates LaGuardia Airport, Stewart International Airport, Newark Liberty International Airport, and Teterboro Airport.

12 <http://www.panynj.gov/airports/jfk-about.html>. Accessed March 7, 2016.

13 <http://www.panynj.gov/airports/jfk-airport-map.html>. Accessed March 7, 2016.

14 In 2008, the FAA issued an FAA Order that reduced the volume of scheduled operations to approximately 81 per hour from 6:00 AM to 10:59 PM. Existing slot limits for JFK are 81 scheduled operations per hour & 2 unscheduled operations per hour (daily 6:00 AM to 10:59PM).

# THE PORT AUTHORITY OF NEW YORK & NEW JERSEY

John F. Kennedy International Airport  
Aircraft Fuel Tank Installation  
FINAL Environmental Assessment

Exhibit 1-2: JFK Fuel Farm Referenced Tanks

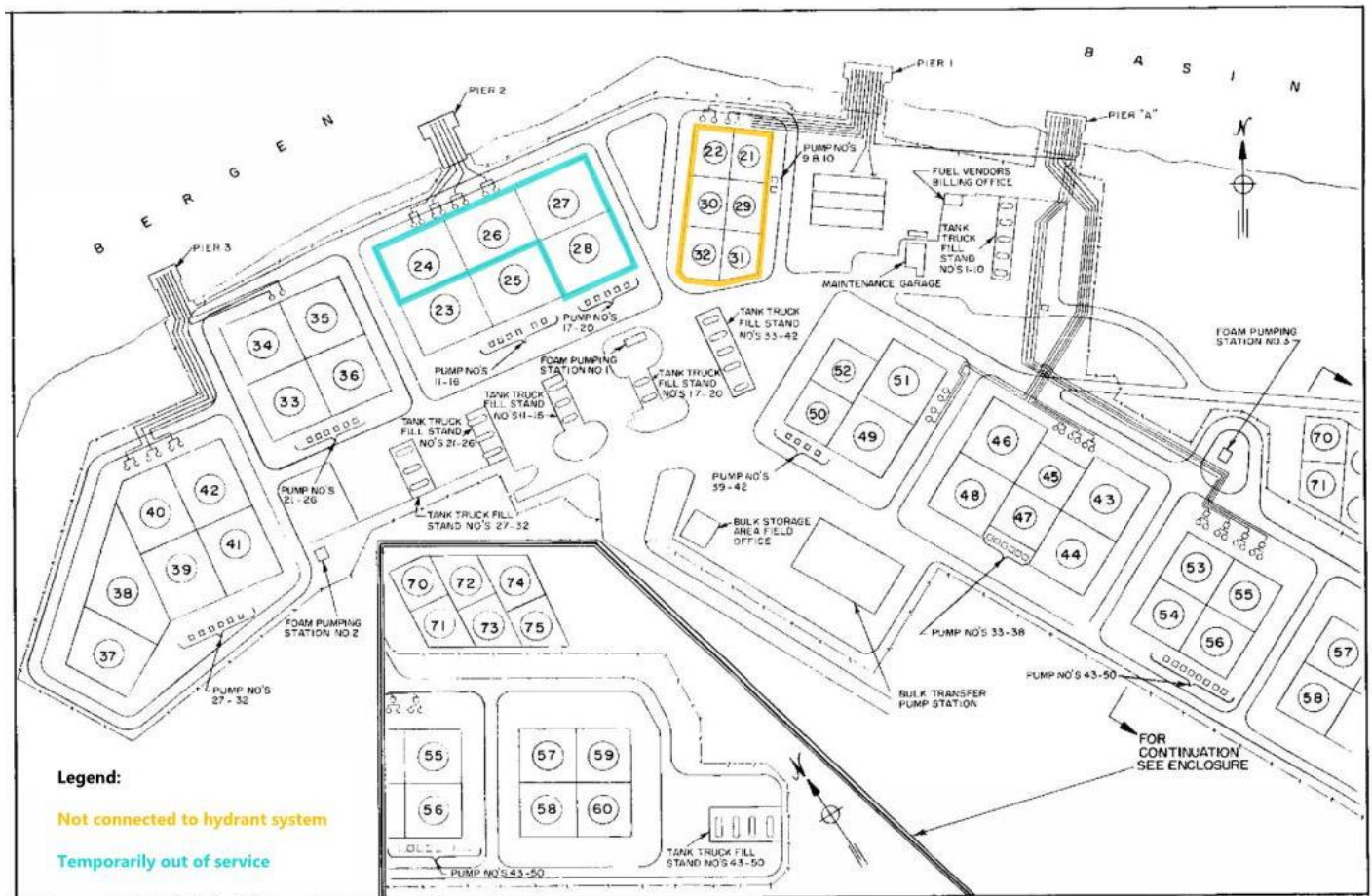

Source: JFK Operations and Maintenance Manual, Figure 2 "Plot Plan – Bulk Fuel Storage Area JFK International Airport."

In recognition of the capacity issues of the existing fuel farm system and the need to plan for modernization of aging infrastructure, the Port Authority commissioned a master plan study to identify facility improvements that would modernize the JFK fuel farm system and accomplish the following: integrate existing and alternative systems for adequate storage and distribution of fuel to aircraft; develop systems to optimize operations and maintenance; and evaluate alternative delivery options to ensure supply meets projected fuel demand. The Fueling Master Plan found that fuel demand will exceed supply capacity during peak periods by 2016/2017, there is insufficient on-site storage capacity to sustain the current projected growth in fuel demand, the age of infrastructure creates higher than normal maintenance and repair costs, and that the current system of delivering fuel to air cargo ramps is inefficient.

The Fueling Master Plan also identified the optimum amount of storage capacity for JFK. This was determined using the following factors: anticipated growth in demand, capacity of the supply chain, fluctuations in airport operations, fuel quality assurance risks, and regulatory requirements. The peak demand requirements were



determined as the best measure for establishing the appropriate capacity of storage, as the Airport will require enough capacity on-site to build up a reserve inventory in advance of the peak period, which is June through August for JFK. In addition, Fueling Master Plan recommendations included developing a minimum of five days of on-site reserve storage capacity, similar to other large-hub airports.

The Fueling Master Plan results identified several key short comings with the existing fuel farm storage and distribution system:

- The projected fuel demand will exceed the current supply capabilities during peak summer periods by the years 2016/2017. As of the Summer of 2016, the supply met the demand.<sup>15</sup>
- The current on-site storage capacity is not able to sustain the projected growth in fuel demand. By 2020, the on-site capacity will fall below five days of reserve during the peak season. In fact, the analysis determined that JFK only has, on average, a maximum of four days of total reserve storage during the non-peak season.
- The existing fuel infrastructure is overly complex resulting in higher operational costs above the typical fuel facility that handles a similar volume (more than three times the cost).
- The age of the system creates higher than normal maintenance and repair costs on an annual basis (more than double that of Chicago O'Hare International Airport (ORD) or Los Angeles International Airport (LAX)).

---

## **1.4 Description of the Proposed Action**

This project consists of the installation of two permanent fuel tanks, each 81,240 barrels (bbls)<sup>16</sup> (3,412,080 gallons) in capacity, two new jet fuel fill and suction lines, connections to existing utilities, a fire foam protection system including a fire protection building, stormwater discharge connection lines and a new stormwater lift station, new fencing, a new road segment added to an existing access road outside of the tank security fence on the fence's south side, an extension of the existing BFF service road on the northside of the tanks to serve the tanks, and a new access driveway also south of the tanks. Two existing hazardous materials trailers will be relocated to a new paved area adjacent to but outside of the BFF and these will be served by the new access driveway. The tanks and associated elements, except the forementioned relocated hazardous material trailers and the new road segment and driveway south of the fence, would be located within the BFF, as the existing boundary of the BFF would be modified to incorporate the location of the two new tanks and associated infrastructure. The tanks would be installed on previously cleared land that has been used in the past for construction staging purposes. Removal of other fuel tanks is not required as part of this project and the fuel farm would be able to operate during construction of the new tanks without interruption.

As part of preparing the project site, the following is required: removal of existing asphalt and pavement, removal of select sections of the fuel farm perimeter fencing and placement of new fencing, relocation of fire foam

---

<sup>15</sup> Correspondence between Allied Aviation and Argus Engineering, P.C., provided to VHB Engineering, Surveying and Landscape Architecture, P.C. on October 5, 2016.

<sup>16</sup> 1 barrel is equivalent to 42 gallons.

# THE PORT AUTHORITY OF NEW YORK & NEW JERSEY

## John F. Kennedy International Airport Aircraft Fuel Tank Installation FINAL Environmental Assessment

pipework/cabinets, relocation of the existing hazardous material trailers noted above, removal of an existing trench drain and associated storm drain pipes serving the existing parking lot, and installation of new stormwater piping leading to Outfall #5, which will be enhanced with a water treatment device.

To obtain authorization to discharge stormwater from any land disturbance within JFK Airport, a Stormwater Pollution Prevention Plan (SWPPP) and Notice of Intent (NOI) must be submitted and approved by the Port Authority and NYSDEC. All work must be done in accordance with State Pollutant Discharge Elimination System (SPDES) Permit # NY-0008109 Special Conditions 4B and JFK Best Management Practices (BMP) Plan, BMP7. The stormwater runoff from within the new tank containment areas will be routed to the Outfall #4 BFF stormwater treatment facility in compliance with the existing SPDES Permit. The discharge will be regulated via a new lift station and valve.

The area outside the tank containments will be treated in accordance with NYSDEC standards. Water quality controls for this SWPPP have been sized following the criteria of Chapter 9.2.1.; guideline B.III, which requires stormwater management practices (SMPs) to be sized to treat 75% of the water quality volume. Stormwater discharge will be treated with a Continuous Deflective Separator (CDS) Stormwater Treatment Device as manufactured by Contech Engineered Solutions, or approved equal. Further discussions of the stormwater discharge is presented below.

Four construction-related project elements also are included in the project. These are two temporary work spaces, an access driveway, the use of an existing road as a temporary haul road, and closing of monitoring wells.

Each component of the proposed action is described below and displayed in Figures 1-2 through 1-12.

- **Tanks.** Two tanks, designated Tank 1 and Tank 2, would be constructed. Tank 1 is on the west side and Tank 2 is on the east of the project site (Figures 1-2). Both tanks would be constructed of steel with a single wall surrounded by a steel containment dike and a 35-foot separation between the containments. The two tanks would be accessible within their containments by stairs rising over the containment walls. To facilitate operations, both tanks would be accessible from the stairs between the containments via a common tank-to-tank catwalk. The tanks would have the following dimensions and characteristics:
  - Each tank would be 48 feet in height with a diameter of 110 feet (Figures 1-5, 1-6).
  - The tank foundations would be constructed of reinforced concrete. Each foundation consists of an approximate 113-foot diameter, 4-foot 4-inch thick thick ringwall foundation atop a 113-foot diameter, 3-foot thick mat foundation. Each tank would be constructed on an area of approximately 31,420 square feet.
  - Approximately 60-foot long concrete filled pipe pile footings would support the structure, installed on approximately 6-foot centers as part of its foundation.
  - There would be a steel walled containment surrounding each tank, 16 feet in height with a diameter of 200 feet. The containment area for each tank would have a minimum volume capacity of 110 percent of the tank's capacity in compliance with New York State Department of Environmental Conservation requirements. The containment area would be lined with an impervious high density polyethylene (HDPE) liner, installed in compliance with its manufacturer's requirements. An

approximately 45-foot area would separate the containment wall from and the concrete foundation of the fuel tank.

- A flexible membrane liner (FML) would be provided under the new storage tanks to contain any leaks in the tank floor. The FML would be attached to the tank's ring wall foundation. Sand bedding material and an impressed cathodic protection system would be provided above the liner to protect the tank bottom from corrosion. Leak detection pipes would be provided to monitor the space between the tank bottom and the liner for leaks.
- Each tank bottom would be sloped inward to the tank sump (Figures 1-6, 1-7, and 1-8 ). The sump in each tank would drain by gravity to a 2-inch diameter polyvinyl chloride (PVC) pipe for the discharge of water and settled particulates to a sump separator. The sump separator, located in the tank's containment area, would separate sumped fuel from any water or contaminants. Then, the separated fuel would be returned to the tank. Water and particulates would be directed to the stormwater inlet within the containment that would eventually drain into the Port Authority's existing stormwater drainage system and water treatment system. No stormwater from inside the containment walls would be directly discharged to Bergen Basin or any other water body.
- Water for hydrostatic testing of the tanks will come from the closest low or high pressure Port Authority (PA) fire hydrant after coordination with the PA. The water used to test the first tank will be transferred by portable pump to the second tank for hydrostatic testing of that tank. Prior to hydrostatic testing the tank interiors will be manually cleaned to remove incidental dirt from the construction of the tanks. Hydrostatic testing will be performed prior to any fuel being introduced into the tanks. It is anticipated that when hydrostatic testing is completed, the water will be free of any hydrocarbons. It is proposed that the hydrostatic test water be disposed of by means of Outfall #5 that will also discharge the sites' stormwater from outside the tank containments.
- Stairwells would be mounted on the interior/exterior of the containment walls of each tank, and also on the exterior wall of the fuel tank for access to the tank roof.
- Painting the tanks (both internally and externally) is called for in the project plans. The specification page for the tank coatings is presented in Appendix H.<sup>17</sup>
- **Foundation and Pilings.** The tanks would be constructed on an approximately 4.5-foot high ring wall curb that would be constructed on top of the approximately 3-foot thick reinforced concrete mat foundation that would be constructed on top the approximately 60-foot long pile footings installed on approximately 6-foot centers. The steel containment wall would be installed on a reinforced concrete ring wall footing approximately 5 feet thick. The containment area would have a liner 60-mil<sup>18</sup> thick composed of HDPE, protected on either side by geotextile fabric and installed over 4 inches of sand bedding, over 6 inches of compacted subgrade. The surface of the lined containment would be 4 inches of aggregate.

---

<sup>17</sup> Argus. 2017 (January 20). John F. Kennedy International Airport, BFF Jet Fuel Storage Tanks Nos. 1 and 2 Specification Section 09 97 13.00, Entitled "Fuel System Coatings," Issued for TAA Review. Argus Project No. 15017.00.

<sup>18</sup> 1 mil = 0.001 inches

- **Lighting.** A light emitting diode (LED) fixture atop a light pole would be installed at the top landing of the stairs leading to each tank roof for the safety of operators. Additional LED fixtures atop poles would be installed within the project area atop reinforced concrete foundations not to exceed 3 feet in diameter and 5 feet in depth. The location and intensity of the LED fixtures would be determined based on minimum industry standards to support operations and safety. The fixtures would be downward facing to avoid conflicts with aircraft operations.
- **Fire Protection (Fire Protection Building, Fire Foam Line, and Fire Hydrant).** The fire protection building, located southwest of Tank 1, would be approximately 512 square feet in size. The building's 12-inch thick concrete slab, measuring approximately 660 square feet in size, will rest on compacted sub-grade with footings (2 feet wide by 3 ½ feet deep) extending into the ground (Figure 1-10). Fire foam lines would originate in the fire protection building and extend across the project site to provide firefighting foam to the tank interiors and containment areas of both tanks. Water would be provided to the new fire protection building from the existing 16-inch diameter main pipe located near the northwest corner of the building. In addition, water would be provided to the building for the fire foam system, and a fire hydrant would be constructed adjacent to the fire protection building.

The existing fire foam piping and cabinets will be modified/relocated after the demolition of the portion of the parking lot to be used for this project to minimize the time that the fire foam system will be unavailable. The fire foam system will be restored to service prior to the tanks beginning operation. If needed, during the modifications/relocations, temporary fire protection of the parking lot will be coordinated with Aircraft Rescue Firefighting (ARFF) and the JFK Fire Marshall.

- **Fuel Tie-in and Piping.** The existing jet fuel fill and suction systems would be extended to serve the new tanks as indicated on Figures 1-2. Dependent on site conditions, the suction piping trenches would either be constructed straight-sided using trench boxes or benched (sloped) in accordance with Occupational Safety & Health Administration (OSHA) regulation. These pipes would be buried at or below an average depth of 4 feet below finished grade (Figure 1-11 and 1-12). The jet fuel fill lines, however, will be embedded under the existing fuel farm access road using a horizontal direction drill (HDD). The fuel line ingress and receipt pits are shown on Figure 1-4. The ingress pit will measure 20 by 20 feet and the receipt pit will measure 20 by 30 feet. The depth of both pits will be determined after the depths of the existing fuel lines and other utilities are determined. The existing lines will remain in place. At a minimum, the new line will be placed 12 inches below the lowest utility line. Beginning at the ingress pit, the 18-inch diameter jet fill line will slope downward from an elevation of approximately 6 feet below existing grade at project Station 1+00 to its end at project Station 6+00 (approximately 11 feet below existing grade). The resultant HDD soils will be treated the same as other excavated materials, with any fuel saturated soils segregated and disposed of in accordance with New York State Department of Environmental Conservation (NYSDEC) regulations.
- **Utilities (Lines, Duct Bank, Panel, and Building).** The tanks and associated infrastructure would require access to water, electrical power, and communications. Utility connections would be made to existing services already serving the existing BFF. Dependent on site conditions, the line and duct bank trenches would either be constructed straight-sided, using trench boxes, or benched (sloped) in accordance with OSHA regulations. Pipe and the electrical duct bank would be buried at or below an average depth of 4

feet below finished grade. As part of the project site preparation, relocating the existing fire foam piping and cabinets that are along the existing parking lot fence line would be required. This action is described in further detail above in the Fire Protection bullet.

Firefighting water lines would be constructed along the new roadway to support the installation of tank cooling monitors to protect one tank from another, in the event of a fire. A new north-south water line would be connected to the existing east-west water line south of the access roadway. This would provide water to the new fire water line for firefighting.

Electrical service to the new tanks would be brought to a new electrical rack and panel, located northeast of Tank 2 on a 192-square foot concrete pad. The electrical panel would be serviced by a new electrical feeder from an existing electrical motor control center (MCC) in Building 242 located east of the new tanks. Underground conduit would be used to enter the building, however, if required, aboveground conduit would be used to penetrate the side of the building. One electrical duct bank is proposed to Building 242, originating in a conduit trench located immediately east of the new electrical panel northeast of Tank 2. The electrical duct bank would have its alignment directed to the south, for approximately 100 feet, to an electrical pull box. At that point, one electrical duct bank (EDB 1) would be aligned, for approximately 360 feet, from there to Building 242. The other electrical duct bank (EDB 2) would continue south approximately 65 feet before the alignment changes to southwest and then west for approximately 520 feet long to a point of intersection with new proposed fire protection building (located off the southwest corner of Tank 1).

- **Fiber Optic Communications.** A new fiber optic communications duct bank would extend from the proposed east-west electrical duct bank line (EDB 1), and connect to an existing communications duct bank at the tie-in point indicated in Figure 1-2. The communications fiber would then be extended from the tie-in point in an existing communications duct bank to the existing BFF operations trailer.
- **Stormwater Discharge.** The stormwater/containment discharge system would drain stormwater from the tank roofs and the tank containments. The tank roofs would drain into their respective containment areas. Stormwater collected within the containment areas would be retained within the containment area until the post indicator valve on the stormwater drain line from the containment area is opened to release the stormwater collected within the containment to the existing Port Authority storm drainage system serving the BFF. The release of stormwater from the tank containment areas would occur after a storm event, and be coordinated with the release of stormwater from the existing tank containment areas. After release to the Port Authority's stormwater drainage system, stormwater from these tank containments would flow to the Port Authority's existing storm water treatment system. The existing stormwater treatment system has adequate capacity to handle additional volumes of stormwater from the project.

Stormwater within the tank containment areas and from the extended asphalt service road on the north side of the site will be directed to the existing BFF stormwater treatment facility located near Outfall #4 (Figure 1-3). Runoff from the extended asphalt service road will be directed to an existing storm inlet on the existing portion of the BFF service road which drains to the existing treatment facility. Stormwater in the containment areas will gravity flow into the new lift station that will pump the stormwater to an existing manhole that drains to the treatment facility.

The 8-inch discharge line under the containment area for the tanks would be installed below the containment liner at a depth not to exceed 12 feet. The plan directs storm/CD via 8-inch pipes from the tanks directly north for a distance of approximately 100 feet (Figure 1-3). At that point, the discharge line turns west and then north to an existing manhole in the BFF stormwater system.

The Port Authority's stormwater system exists at shallow depths. Based on the final elevation of the containment areas and the elevation of the connection point to the Port Authority stormwater system, a new stormwater lift station will be provided to pump the storm water from the containment areas to the existing Port Authority stormwater system. The location for a new station is shown on Figure 1-3 on the proposed storm/CD line on the northwest side of the project site. All stormwater will be treated, sampled, and discharged in accordance with the airport's State Pollutant Discharge Elimination System (SPDES) Permit.

All stormwater outside the tank containments, except stormwater from the existing and proposed re-aligned service access road located south of the two tanks, would discharge through pervious surfaces that would be stone-covered, which is consistent with the current stormwater drainage operations at the BFF. Stormwater discharge from the existing and proposed realigned access road south of the two tanks would be collected by two new stormwater drains (catch basins) located on the north side of the new south access road segment. The roadway stormwater will be routed to an existing Port Authority stormdrain pipe for discharge at Outfall #5 (Figure 1-3). Before entering the outfall, the stormwater will be treated using a Contech CDS2015-4-C treatment device.<sup>19</sup> The stormwater discharge to Outfall #5 is permitted under the airport's State Pollutant Discharge Elimination System (SPDES) Permit (September 27, 2007).<sup>20</sup>

- **Security Fence.** A security fence would be constructed around the new tanks and associated building and infrastructure, and subsumed into the BFF. The fence would be composed of 3-strand barbed wire atop a 8-foot chainlink fence atop a 32-inch aboveground concrete "Jersey" type barrier. The barrier extends 9 inches into the ground atop a 6-inch crushed stone base. The new fence section around the tanks would connect with existing BFF fencing on the east and north sides of the new tank area expanding the BFF perimeter. Where the security fence provided under this project transitions to the existing BFF security fence, fence posts would be on 10-foot centers, and they would be set at an average of four feet deep below final grade.
- **Sidewalks.** Three sidewalks would be constructed in the tank area (see Figures 1-3, 1-10). The sidewalks would be located southwest of Tank 1, on the east side of Tank 1, on the east side of Tank 2, and northwest of Tank 2. The westernmost sidewalk is oriented north-south, and spans the length of the area between the existing access road, the fire protection building, and the west side of Tank 1 (103 feet in length). The second sidewalk is oriented north-south and spans the length between the existing access road and the new containment stairs on the east side of Tank 1 (105 feet in length). The third sidewalk is adjacent to the east side of Tank 2 (41 feet in length). The fourth sidewalk, situated northeast of Tank 2, provides access to the new electrical equipment pad. This is the shortest of the three

<sup>19</sup> Anonymous. n.d. Contech Engineered Solutions, LLC, CDS2015-4-C Inline CDS Standard Detail cut sheet.

<sup>20</sup> Stephen Watts III. 2007. SPDES Permit, JFK, to Matthew Masters (PANYNJ), dated September 27, 2007.

sidewalks (28 feet in length). All of the sidewalks are 4 feet wide and each would be constructed on 6-inch thick compacted subgrade material underlying 4-inch thick concrete slab sections.

- **Access Road - South.** A new, re-aligned segment of the existing service access road would be constructed, connecting to the existing BFF service road to the south of the tanks and the existing parking lot to the northeast of Tank 2. The new access road segment would be approximately 490 feet long and 31 feet wide. Construction of the new road section would require excavations to a depth of 20 inches below grade. From bottom to top, the road would be composed of an 8-inch thick layers of compacted subgrade and 6-inch thick layers of aggregate base and asphalt pavement (Figure 1-12). The access road would be gated at the western and northeast perimeter of the project site.
- **Access Road - North.** The existing service access road would be extended to access the northside of the tanks. The extended road segment would be approximately 490 feet long and 31 feet wide. Construction of the new road section would require excavations to a depth of 20 inches below grade. From bottom to top, the road would be composed of an 8-inch thick layers of compacted subgrade and 6-inch thick layers of aggregate base and asphalt pavement (Figure 1-12). The access road would be gated at the western and northeast perimeter of the project site.
- **Hazardous Material Trailer and Asbestos Containing Material (ACM) Trailer Removal and Relocation.** The existing hazardous material trailer and an asbestos containing material (ACM) trailer located southwest of the proposed location of Tank 1, used for the temporary storage of these materials prior to final off-site disposal, will both be relocated to the south and west of their present locations (Figure 1-3). Both of the trailers will be moved to the southeast of existing Remediation Building 289 on newly prepared surfaces. The trailers will be emptied by the Port Authority prior to their relocation and the Port Authority will manage the disposition of the removed material. The existing pavement under the trailers will be removed. The new trailer locations will be graded and new pavement laid down. The depth of disturbance resulting from the preparation and laydown of the new surfaces will be approximately 20 inches below existing grade.

Four construction-related project elements also are included in the project. These are two temporary work spaces, an access driveway, the use of an existing road as a temporary haul road, and monitoring well closures. These are shown on Figures 1-2 and 1-4.

- **Temporary Work Spaces.** Two temporary work spaces are defined for contractor use during the construction and post-construction phases of the project (Figure 1-2). The larger of the two areas is northwest of the two tanks. The smaller is northeast of Tank 2, bound by the re-aligned service access road, the existing BFF fence line, and the temporary haul road
- **Temporary Existing Haul Road Use with New Gating.** An existing haul road extends southwest from Commissary Road (Figure 1-2) to the existing BFF service road. The haul road will be used during the construction and post-construction phases of the project. The only enhancement to the road will be a new gate at the road's point of intersection with the existing fence.
- **Access Driveway.** A short access driveway will be constructed southwest of the tank area in order to facilitate movement between a local service road near building B209 and the existing BFF service road.

The driveway will be paved and measure approximately 12 by 18 feet. The depth of disturbance resulting from site preparation and pavement will be approximately 20 inches below existing grade.

- **Monitoring Well Closure.** A segment of the existing trench well system located on the southwest side of the tank area will be decommissioned. Twelve monitoring wells and approximately 570 feet of associated drain piping will be removed. The contractor will decommission and remove the existing system as specified by the New York State Department of Environmental Conservation and any additional applicable state and local codes.<sup>21</sup> The NYSDEC approved the removal of the wells and associated piping because the wells and piping was no longer needed (Appendix I).

Both tanks will be constructed simultaneously with infrastructure tie-ins being coordinated with the Port Authority and Allied Aviation. The existing staging area adjacent to the site will be used with no modification.

---

## 1.5 Project Purpose and Need

*The purpose of the project is the construction of additional on-site jet fuel storage at JFK to achieve adequate storage and reserve capacity in order to meet current and forecasted demand and ensure an uninterrupted fuel supply for aircraft operating at JFK.*

While the Fueling Master Plan envisioned a complete refurbishment of the fuel storage system as well as securing additional fuel supply, this project's purpose is to fulfill the need for on-site jet fuel storage that would bring the fuel reserve capacity in line with industry standards. The current maximum fuel storage capacity at JFK is lower than optimum for an airport of this size and importance. The total useable capacity on-site for both the BFF and the STF is approximately 23,200,000 gallons. Based upon the average fuel usage during the 2014 peak period, with a daily issuance of approximately 4.49 million gallons,<sup>22</sup> this equates to approximately 5.2 days of storage capacity on site.<sup>23</sup>

Because the above usable capacity estimate includes the tank capacity of the STF, it over states the effective storage capacity of JFK. The STF buffers the capacity of the transfer and distribution systems and does not provide fuel storage or settling. Instead, it functions as part of the fuel distribution system with the 40 tanks at the STF serving as temporary holding tanks buffering the flow of fuel between the 7,500 gallons per minute (gpm) capacity BFF transfer pumps and the 45,000 gpm capacity pumps of the terminal distribution systems. Due to the fuel flow demand, the STF tanks are filled and emptied on a daily basis. Therefore, the STF does not provide all of the functions of a storage facility and the 4 million gallons of fuel storage capacity at the STF does not effectively contribute to the calculated on-site storage value of 23,200,000 gallons (5.2 days).<sup>24</sup> By removing those tanks from the total value of storage volume, there is only approximately 19,200,000 gallons, or less than five days, of on-site average fuel storage currently available at the BFF on Airport. At the 2014 peak period rate

---

21 Anonymous. 2016. Site Demolition Plan CD-111, Notes 3, 4, and 5. Argus Consulting Engineers, Inc., November 18, 2016.

22 Allied Aviation. JFK Airport Monthly Account Activity Report. Provided by the Port Authority of New York and New Jersey. Data from June, July, and August 2014.

23 Useable capacity divided by gallons issued per day equals approximate days of storage.

24 Pond & Company. JFK Fueling System Master Plan 2013 – Final. Prepared on behalf of the Port Authority of New York and New Jersey. November 2013.



# THE PORT AUTHORITY OF NEW YORK & NEW JERSEY

## John F. Kennedy International Airport Aircraft Fuel Tank Installation FINAL Environmental Assessment

(4.49 million gallons per day), this calculates as only 4.2 days of on-site storage. For 2015, the peak period rate was 4.675M gallons per day,<sup>25</sup> which equates to only approximately 4.1 days of on-site storage.

Exacerbating the capacity issue is that jet fuel demand is growing at a much higher rate than was forecast in the Fueling Master Plan.<sup>26</sup> In recent years, JFK has experienced several extended periods in the summer and fall when daily fuel usage exceeded daily pipeline delivery by approximately 20 percent. These peak periods have generally occurred for one to two weeks in July and one to two weeks in September. During these times, the daily Jet A fuel consumption at JFK is approximately five million gallons. This exceeds the average daily supply capacity from the Buckeye Pipeline (4.2 million gallons) by 800,000 gallons or 20 percent.<sup>27</sup> To fill that shortfall, on-airport fuel reserves are used, thereby depleting the on-site fuel reserve. Due to the rate of fuel use, that reserve cannot be restored until the peak consumption period ends in the fall. When a peak consumption rate extends for one to two weeks, it can deplete the reserves from 5 to 11 million gallons resulting in between a 2- to 3-day reserve. Based on the 2014 actual fuel consumption data, the airport peak period daily deficit<sup>28</sup> of 154,604 gallons, which is about 4.6 million gallons per month, equates to a 13.8 million-gallon deficit over that peak summer period.<sup>29</sup> Since all of the fuel being supplied to the airport is being consumed during peak demand periods, a deficit of that magnitude cannot be made up until the peak period ends. This could take weeks or months to reestablish the desired reserve storage, depending on the amount of the deficit.

In addition to the on-site storage capacity challenges at JFK, airline operations can present additional challenges. For instance, the airlines may change the size of aircraft serving a route or may completely change the route destination, resulting in changes in jet fuel consumption. Increasing the size of an aircraft or lengthening a route would increase the fuel consumption without increasing operations: contributing to the uncertainty in JFK's on-site fuel reserve.

At the same time, JFK is responsible for providing adequately-sized facilities for jet fuel storage to meet current and future demand while providing the safe delivery of high quality fuel. Safety is enhanced by adequate on-site fuel storage reserve in the event of an interruption in delivery from off-site or an unexpected weather event. An airport must also have adequate reserve storage is necessary in the event that "off-specification" fuel is received (fuel that does not meet proper quality specifications). Fuel is quality-tested several times as it is received and distributed at the airport. If testing reveals that the fuel does not meet the ASTM D1655,<sup>30</sup> standard it is deemed as off-specification and cannot be used by aircraft. The off-specification fuel must be quarantined until it is either removed from the airport by tanker truck or processed on site to meet the standard. Quarantined fuel is stored on-airport temporarily, which reduces the capacity available for reserve. Currently, fuel delivered to JFK is quarantined upon receipt and tested before being distributed throughout the system to better prevent off-specification fuel from contaminating additional portions of the system. That was the case in January 2016, when

---

25 Callan, Patrick. Director – Jet Fuel Supply, Fuel Division, Delta Air Lines. Email correspondence. June 28, 2016.

26 Allied Aviation. JFK Airport Monthly Account Activity Report. Provided by the Port Authority of New York and New Jersey. Data from June, July, and August 2014.

27 Pond & Company. JFK Fueling System Master Plan 2013 – Final. Prepared on behalf of the Port Authority of New York and New Jersey. November 2013.

28 Deficit as used here refers to fuel deliveries to aircraft exceeding deliveries from the pipeline.

29 According to the Fueling Master Plan, the maximum daily fuel delivered from Buckeye is 4,340,000 gallons. With an average daily demand of 4,940,000 (derived from 2014 Allied Aviation Monthly Fuel Account Activity), there is a deficit every day of 154,604 gallons. That was then converted to gallons per month for the 3 peak months, June, July, and August.

30 American Society of Testing and Materials (ASTM) Standard D1655. Standard Specification for Aviation Turbine Fuels.

# THE PORT AUTHORITY OF NEW YORK & NEW JERSEY

## John F. Kennedy International Airport Aircraft Fuel Tank Installation FINAL Environmental Assessment

off-specification fuel was identified at the Buckeye Terminal in Linden, New Jersey, before the fuel was delivered to JFK. In that case, it took 11 days of settling before it could be transferred out of quarantine.<sup>31</sup>

The Buckeye 601 pipeline serving JFK also serves LaGuardia Airport. Although a second pipeline, Buckeye 602, has begun to supplement the 601 line during times of higher demand, Buckeye 602 is routed to JFK in a parallel alignment to the Buckeye 601, which exposes Buckeye 602 to the same physical risks as Buckeye 601. Buckeye 602 is also multi-product pipeline that carries petroleum products other than jet fuel, which presents the risk of cross contamination. Because there are not multiple independent sources to deliver fuel to JFK, a major weather event or an interruption in the delivery of fuel from off-airport can severely affect airport operations for days or weeks after the event. In fact, significant weather events have impacted JFK fuel pipeline deliveries several times in the last five years. In 2011, Hurricane Irene interrupted the fuel delivery from the Buckeye 601 Pipeline. In June 2012, both the Buckeye 601 and 602 pipelines were shut down after a third party, off-airport contractor struck and damaged one of the pipelines. This resulted in a two-day interruption of jet fuel delivery, during which the reserve dropped to a three-day level. It required two weeks to replenish the reserve inventory. In addition, outages occur periodically for both planned and unplanned maintenance, repairs, and inspections (i.e. the U.S. Department of Transportation (USDOT) requires an integrity assessment of the pipeline every five years, which requires a two-day outage).<sup>32</sup>

For 2015, JFK's peak period usage rate was 4.675M gallons per day,<sup>33</sup> which equates to only approximately 4.1 days of on-site storage. There is no industry standard or required minimum capacity of fuel reserve storage at airports. However, accepted industry practice for an airport of the size, importance to the air transportation system, and activity level of JFK suggests at least a five day on-site fuel storage reserve. Compared to other large hub airports, JFK's current reserve (practical days of fuel storage) on-airport is low (Table 1-1). Hartsfield-Jackson Atlanta International Airport (ATL), ORD, and Newark Liberty International Airport (EWR) have greater than a five-day storage capacity.

---

31 Callan, Patrick. Director – Jet Fuel Supply, Fuel Division, Delta Air Lines. Email correspondence. June 28, 2016.

32 Pond & Company. JFK Fueling System Master Plan 2013 – Final. Prepared on behalf of the Port Authority of New York and New Jersey. November 2013.

33 Callan, Patrick. Director – Jet Fuel Supply, Fuel Division, Delta Air Lines. Email correspondence. June 28, 2016.

# THE PORT AUTHORITY OF NEW YORK & NEW JERSEY

## John F. Kennedy International Airport Aircraft Fuel Tank Installation FINAL Environmental Assessment

Table 1-1 2012 Airport Fuel Storage Comparison

Airport	On-Airport Storage Capacity (gal)	Practical Useable Storage (gal)	Tanks (#)	Max Size of Tanks (gal)	Avg Daily Fuel Demand 2012 (gal/Day)	Total Days Storage	Practical Days Storage	Fuel Receipt Source	Total Passengers CY2012	Total Operations CY2012
JFK	22,080,000	14,671,986	102	520,800	3,654,000	6	4	2 pipelines (1 dedicated; 1 seasonal)	52,489,859	401,950
ATL	32,886,000	21,924,000	24	2,100,000	2,730,000	12	8	2 pipelines	93,208,546	930,250
LAX	26,208,000	17,472,000	15	2,520,000	4,200,000	6.2	4.2	4 pipelines; 3 barge positions	68,628,394	605,480
ORD	23,604,000	15,736,014	8	2,814,000	2,604,000	9.1	6	3 pipelines	67,686,852	878,108
EWR	16,380,000	10,920,000	27	2,016,000	2,016,000	8.1	5.4	1 (Buckeye Pipeline)	35,546,810	414,495

Source: Pond & Company. JFK Fueling System Master Plan 2013 – Final. Prepared on behalf of the Port Authority of New York and New Jersey. November 2013. Table 3 on page 29.

- A. All columns converted from barrels (BBLs) to gallons (1 barrel = 42 gallons)
- B. Total Practical Usable Storage is approximately 66.67% of Total On-airport Storage Capacity.
- C. Total CY2012 passenger data is from [http://www.faa.gov/airports/planning\\_capacity/passenger\\_allcargo\\_stats/passenger](http://www.faa.gov/airports/planning_capacity/passenger_allcargo_stats/passenger). Accessed June 16, 2016.
- D. Total CY2012 operations data is from "Traffic Movements 2012 Final from Airports Council International". Accessed June 16, 2016.

The addition of two jet fuel storage tanks, each with the capacity to hold approximately 3.4 million gallons, would provide approximately 1.5 additional days of fuel storage capacity on-airport. This will maintain reserve storage capacity for approximately the next three years. With implementation of the proposed project, based on 2015 average peak period daily usage, JFK would have on-airport fuel reserve of 5.6 days, which would be closer to the storage reserves of other large hub airports and in-line with the industry minimum reserve standard of five days.

## 1.6 Required Federal Approval

The Port Authority requests FAA approval to implement the proposed action. No federal monies will be needed to implement the project. The Federal action for this project requiring NEPA review is the approval by the FAA for a change to the ALP.<sup>34</sup>

In addition, Federal approval of FAA Form 7460-1 *Notice of Proposed Construction or Alteration* will be required for airspace review of the proposed project.

<sup>34</sup> Advisory Circular 150-5070 and the ALP checklist ([http://www.faa.gov/airports/eastern/planning\\_capacity/media/alp\\_checklist.pdf](http://www.faa.gov/airports/eastern/planning_capacity/media/alp_checklist.pdf)).

**THE PORT AUTHORITY**  
OF NEW YORK & NEW JERSEY

John F. Kennedy International Airport  
Aircraft Fuel Tank Installation  
FINAL Environmental Assessment

This page intentionally left blank.

## 2 Alternatives Analysis

This chapter describes the alternatives identified in the 2012 JFK Aircraft Fueling System Master Plan (Fueling Master Plan)<sup>35</sup> and considered by the Port Authority of New York and New Jersey (Port Authority), to increase the on-airport fuel reserve and storage capacity at John F. Kennedy International Airport (JFK). Furthermore, this chapter outlines the criteria for evaluating the alternatives for adding storage capacity to the Bulk Fuel Facility (BFF). The alternatives presented include the consideration of Federal Aviation Administration (FAA) safety and security standards and regulations as well as best practices in terms of the construction and design of storage capacity alternatives.

As stated in the project description, the Port Authority (Project Sponsor) proposes the construction of two new fuel tanks in order to add storage capacity on-airport. While the FAA guidance regarding jet fuel storage references other guidance, the fuel storage tanks would be constructed using guidance in FAA Advisory Circular 150/5230-4B, which references National Fire Protection Association (NFPA) 30, which references NFPA 650. In addition, the aboveground fuel storage tanks would be constructed and installed in accordance with state and local construction and permitting requirements and standards as well as the Port Authority's Tenant Construction and Alteration Process Manual,<sup>36</sup> American Petroleum Institute (API) Standard 650, and Welded Tanks for Oil Storage, and, Flammable and Combustible Liquids Code.<sup>37</sup> Guidance provided by the Air Transport Association of America (ATA)<sup>38</sup> was also used in this analysis.

The Project Sponsor considered fuel storage alternatives to enhance and maintain an increased on-airport storage capacity. Based on the findings of the Fueling Master Plan, the Project Sponsor determined that delivery alternatives in the short term have been addressed with the commencement of additional jet fuel delivery to JFK by the Buckeye 602 pipeline. However, this supplemental delivery and any improvements to the hydrant system may increase operational efficiency, but does not replace the need for fuel reserve on-airport. Therefore, the alternatives evaluation considers storage alternatives.

Based on the 2015 peak month average daily uplift, the current fuel storage system has the practical capacity of 4.1 days of storage, which is less than at least four similar large-hub airports in the U.S.<sup>39</sup> In addition, the current system contains older equipment that is overly complex and not as efficient as modern systems. This older

---

35 Pond & Company. JFK Fueling System Master Plan 2013 – Final. Prepared on behalf of the Port Authority of New York and New Jersey. November 2013.

36 Port Authority of New York and New Jersey. Tenant Construction and Alteration Process Manual. November 2015.

37 In alliance with the Occupational Safety and Health Administration (OSHA) and several state and local regulations, NFPA 30 provides guidance to reduce the hazards associated with the storage, handling, and use of flammable and combustible liquids. <http://www.nfpa.org/codes-and-standards/document-information-pages?mode=code&code=30>. Accessed May 31, 2016.

38 Standard for Jet Fuel Quality Control at Airports, Revision 2006.1, Air Transport Association of America, Inc. ATA is now known as Airlines for America, or "A4A, but reference to A4A technical standards continues to use the "ATA" acronym.

39 Pond & Company. JFK Fueling System Master Plan 2013 – Final. Prepared on behalf of the Port Authority of New York and New Jersey. November 2013.

system requires additional staff and expense for maintenance and upkeep. The older equipment is also more difficult to repair, and parts are becoming increasingly difficult to obtain. Most airport fuel farms at large-hub airports utilize modern, automated equipment.

Therefore, in recognition of the current state of the JFK fuel farm, the Port Authority conducted an evaluation of storage scenarios to determine a cost effective, efficient, reliable, and safe system that could maintain fuel quality and provide enough storage to accommodate fuel demand. This chapter describes why certain alternatives were dismissed from consideration, provides the rationale for selecting the alternatives evaluated in detail in this EA, and addresses whether the resulting alternatives would be able to fulfill the project's purpose and need.

---

## 2.1 Purpose of the Proposed Action

*The purpose of the project is the development of additional on-site jet fuel storage at JFK to achieve adequate storage and reserve capacity, in order to meet current and forecasted demand and ensure an uninterrupted fuel supply.*

There is not enough reserve fuel at the airport to provide a secure and adequate supply, as determined by industry practices and a comparison to similar large-hub airports. Based on the size and operations of JFK, a practical storage reserve for JFK should be 5 days or more.<sup>40</sup> This level of storage is necessary in order to prevent the airport from experiencing a deficit of fuel during the peak demand period as well as to safeguard in the event of an interruption in pipeline fuel delivery. Given the level of operations that occur at JFK on a daily basis, the inability of the Airport to provide aircraft fuel would potentially have significant implications on both domestic and international airline operations.

---

## 2.2 JFK Aircraft Fueling System Master Plan

The Fueling Master Plan was developed in 2013<sup>41</sup> because the Port Authority and fuel users identified the need to improve the current fuel storage and distribution system at JFK. This plan considered supply, storage, and hydrant system alternatives. The following sections provide an overview of the Fueling Master Plan and the alternatives considered.

---

<sup>40</sup> Pond & Company. JFK Fueling System Master Plan 2013 – Final. Prepared on behalf of the Port Authority of New York and New Jersey. November 2013.

<sup>41</sup> The Fueling Master Plan of the JFK fuel farm was prepared by Pond & Company. They are an industry leader in aircraft fuel farm design, construction and operation.

### 2.2.1 Master Plan Purpose

The purpose of the Fueling Master Plan was to assess the current fuel system and storage facilities and make recommendations to improve efficiency, reliability and safety, while maintaining fuel quality and flight operations.

### 2.2.2 Master Plan Alternatives

The findings of the Fueling Master Plan indicate that the current system at JFK does not have the capacity to meet current level of operations and the projected growth in fuel demand, as storage supplies at the airport are less than five days. In addition, the report identified that the system is old and overly complicated, inefficient when compared with modern systems, and is not cost effective to operate. Therefore, the master plan included a complete evaluation of the JFK fuel farm system, including the delivery pipeline, existing tanks, control system, and hydrant system. The report also provided recommendations that would address deficiencies in the current system with regard to storage and operations.

Additional fuel delivery to the airport or an increase to the airport's hydrant system capacity would not address the need for adequate on-airport fuel storage reserve. Consequently, additional storage at JFK is still necessary. These alternatives do not serve the purpose and need of the project and therefore were eliminated from consideration in this analysis.

The purpose of the project is to add on-airport jet fuel storage at JFK in order to achieve adequate on-site usable storage and reserve capacity. The screening process in this analysis was established to determine those tank storage alternatives that would best satisfy the purpose and need.

---

## 2.3 Alternatives Screening Process and Results

This section describes the criteria used for evaluating tank storage alternatives to satisfy the purpose and need as well as the results of the application of this criteria to candidate alternatives. These alternatives were also considered in the Fueling Master Plan.

### 2.3.1 Candidate Alternatives

Several storage alternatives were evaluated as part of the Fueling Master Plan by the Project Sponsor. Few alternatives would accomplish the safe and reliable storage of jet fuel on-airport. These alternatives include the use of storage tanks with the modern safeguards, controls, and design. Therefore, there is a limited range of alternatives for the development of additional storage capacity.

- **No Action Alternative.** The No Action alternative is to make no improvements to the existing BFF or Satellite Tank Farm (STF). The only work that would be completed would be to keep the fuel farm in safe, working order

and in compliance with the permits currently held for its operation. These include, but are not limited to approvals associated with the New York State Major Oil Storage Facility Program and the State Pollutant Discharge Elimination System Program. In 2015, the peak period average fuel uplift flow rate was 4.675M gal/day.<sup>42</sup> This equates to approximately 4.1 days on-site. Reserve capacity will continue to diminish as aircraft operations increase, as documented by the FAA-approved forecasts for JFK. Per accepted industry practice, this storage capacity is lower than at other airports of comparable size and operations (see Table 1.1 in Section 1.5).

- **Alternative A, Repair Out of Service Tanks and Upgrade Piping at the BFF.** Alternative A would include the repair of eight existing tanks and upgrading the associated piping and controls. Repairs would include the installation of a modern, more automated system.<sup>43</sup>

Four of these tanks are too small to be practically used to supply the hydrant system, are used for the storage of off-specification fuel and are not connected to the fuel delivery pipeline. Due to these characteristics, they are not suitable for jet fuel storage and therefore, the cost to recommission the tanks is not justifiable.

Four other tanks, connected to the hydrant system, are temporarily out of service and would require significant investment to bring them into current compliance. It is estimated to cost between \$750,000 and \$1 million per tank (total cost between \$3 and \$4 million) to bring these tanks to working order. The tanks that could be repaired would provide 1.8 million gallons in additional capacity or approximately 0.39 additional days of reserve storage, considering the 2015 peak period demand.

- **Alternative B, Upgrade/Automate Tanks at the BFF.** Alternative B would implement a plan to maintain the BFF tanks "as is" with upgrades related to modernizing the control system. This includes the installation of automated valves, tank gauges, as well as upgrade the central control center. The alternative would also include the construction of a new hydrant pump pad at BFF. No new tanks would be added as part of this alternative.

While these improvements would upgrade the existing system, the controls would be localized, which would still require fuel farm staff to manually work the controls for each tank/valve. The estimated cost of this alternative would be between \$15-20 million to upgrade the 52 BFF tanks. In the Fueling Master Plan, this alternative considered the development of a new hydrant pump system, but this would not result in additional reserve storage capacity.

The alternative would reduce the operational expenses due to automation; however this expense reduction was calculated to be minimal and ongoing inspections and testing costs would remain the same.

- **Alternative C, Construct New Tanks.** Alternative C is the proposed construction of new tanks. To add sufficient capacity without interrupting operations, the tanks would either have to be added to the existing system or to replace out of service tanks. The tanks would be constructed at the BFF, as the BFF is the only location for receipt and settling of jet fuel delivered from off-airport. New tanks would be constructed with modern automation and controls and would be connected to the existing distribution system at the BFF. The

---

<sup>42</sup> June, July, and August fuel uplift values, provided by Callan, Patrick. Director – Jet Fuel Supply, Fuel Division, Delta Air Lines. Email correspondence. June 30, 2016.

<sup>43</sup> While the Fueling Master Plan states 10 tanks would be upgraded, the Port Authority subsequently repaired and returned to service two of those tanks in 2015.



Fueling Master Plan recommended a State of the Art Concept that included the construction of up to nine larger tanks to replace the existing tanks, but that plan is part of a complete replacement of the existing BFF and STF system that may be implemented at a later date if demand dictates the need for additional storage.

### **2.3.2 Evaluation Criteria**

These four candidate alternatives were evaluated based on the Project Sponsor's goals as well as the purpose and need for the project. The following criteria was derived from the project goals and need. In order to satisfy the purpose and need for the project, implementation of an alternative must:

- Result in an increase of on-airport storage capacity/reserve
- Enhance the quality and safety of fuel delivered to aircraft on-airport
- Increase efficiency and cost effectiveness of fueling operations

#### **2.3.2.1 Result in increase of on-airport storage capacity/reserve**

This is the primary purpose of the project. The on-site storage capacity does not provide adequate on-site reserve fuel and during periods of peak demand, storage levels can be reduced to as little as three days. Five or more days of reserve storage is preferable from an industry-standard perspective and could threaten the availability of commercial and cargo flights on a worldwide basis, should JFK experience a fuel shortage. The ability to establish and maintain a reserve on-airport in advance of summer peak periods would help alleviate shortages when demand exceeds delivery capacity for short periods of time. Any alternative that would increase on-airport storage capacity to or above the recommended practical storage reserve of 5 days or more would be considered favorable.

#### **2.3.2.2 Enhance the quality and safety of fuel delivered to aircraft on-airport**

The current operation has very little capacity for isolating off-specification fuel deliveries. Quality testing above required levels occurs in Linden, New Jersey for this reason, as JFK does not have enough storage capacity to quarantine a delivery of off-specification fuel.<sup>44</sup> The risk of receipt of off-specification fuel is now more of a concern because the multi-product Buckeye 602 line recently modified to serve JFK presents a greater risk for the receipt of off-specification fuel. A favorable alternative would increase on-airport storage reserve to enable the airport to temporarily quarantine off-specification fuel deliveries while still providing adequate fuel reserves for airport operations. This would also eliminate the need for additional testing in Linden, New Jersey, which results in delivery delays because the fuel is temporarily held to conduct this testing. This receipt of off-specification fuel recently occurred at Baltimore Washington International Airport, which reduced the airport's

---

<sup>44</sup> Callan, Patrick. Director – Jet Fuel Supply, Fuel Division, Delta Air Lines. Telephone communication. June 21, 2016.

reserve storage capacity from seven days to two days.<sup>45</sup> Examples such as this demonstrate the need for additional on-airport storage to accommodate these types of events.

Modern controls would also enhance system operation by reducing the need for manual operation of tanks while increasing system reliability, as older equipment is more difficult to repair, and parts are difficult to obtain.

### 2.3.2.3 Increase efficiency and cost effectiveness of fueling operations

Efficiency refers to how fuel is received, distributed, and stored. More tanks in the fuel farm system requires more operations and maintenance than fewer, larger tanks. The current fuel farm system consists of older, smaller, less efficient tanks that are largely controlled manually. The fuel system includes 102 tanks (BFF and STF combined), all of which provide less than optimum capacity for an airport such as JFK, as evidence by JFK’s high operations and maintenance costs.

According to the Fueling Master Plan, in 2012, the operating budget for the JFK fuel facilities was \$13.954 million. This is significantly higher than comparable airports in the U.S. due to the age of the fuel farm and complexity of operating and maintaining the aging tanks and infrastructure. Costs recorded in 2012 (Table 2-1) demonstrate that JFK spends three times more in direct labor than other comparable airports, and the overall costs are triple that of other airport fuel systems. Any alternative that would increase efficiency of the system, which would indirectly result in a more cost efficient system, would be considered favorable.

**Table 2-1 2012 Costs of Airport Fuel System Operations**

Expenses	Airports				
	Boston Logan International Airport	Chicago O’Hare International Airport	Honolulu International Airport	Los Angeles International Airport	JFK (Allied Aviation and the Port Authority)
Salaries and Wages	\$1,376,302	\$3,239,180	\$2,817,023	\$2,460,200	\$9,262,072
Direct Expenses	\$1,211,899	\$2,192,053	\$2,345,968	\$1,104,100	\$5,285,367
Indirect Expenses	\$955,398	\$978,826	\$526,065	\$1,081,800	\$1,762,287
Management Fee	\$174,251	\$196,968	\$175,272	\$230,400	\$728,618
<b>TOTAL</b>	<b>\$3,717,850</b>	<b>\$6,607,027</b>	<b>\$5,864,328</b>	<b>\$4,876,500</b>	<b>\$17,402,343</b>

Source: Pond & Company. JFK Fueling System Master Plan 2013 – Final. Prepared on behalf of the Port Authority of New York and New Jersey. November 2013.

<sup>45</sup> Callan, Patrick. Director – Jet Fuel Supply, Fuel Division, Delta Air Lines. Telephone correspondence. June 21, 2016.

### **2.3.3 Evaluation Results**

The four alternatives considered were subject to evaluation under these criteria.

#### **2.3.3.1 No Action Alternative**

The No Action alternative would maintain the current system and thus would not result in an increase to on-airport jet fuel storage capacity. The alternative would not reduce the need for fuel quality testing or reduce operating and maintenance costs. Equipment would not be upgraded as part of this project and the fuel distribution system would remain the same.

#### **2.3.3.2 Alternative A: Repair Out of Service Tanks and Upgrade Piping at the BFF**

Alternative A would result in more on-airport storage capacity/reserve. The tanks that could be repaired would provide 1.8 million gallons in additional capacity or approximately 0.39 days of additional reserve storage capacity at the peak period demand (2015). This additional capacity, when added to the useable capacity at JFK (19.2 million gallons) equals 21 million gallons. If storage is calculated for the 2015 peak month average daily uplift volume of 4.674 million gallons, the storage capacity of the airport would be approximately 4.5 days of storage; less than the desired five days of storage. While any increase in storage would provide a greater ability for the airport to quarantine off-specification fuel, this additional capacity does not greatly enhance the ability of the airport to manage off-specification fuel. The required repairs, tank and valve upgrades, would not enhance fuel safety, increase tank efficiency, nor would the upgraded tanks provide sufficient reserve capacity. The airport would incur more operating and maintenance costs associated with the six additional tanks.

#### **2.3.3.3 Alternative B: Upgrade/Automate Tanks at the BFF**

Alternative B would automate valves, tank gauges, as well as upgrade the central control center. This alternative would not increase on-airport jet fuel storage capacity. This alternative would not provide the airport a greater ability to quarantine off-specification fuel. Alternative B would increase efficiency and the safety of fuel delivery with automations; however, the controls would be localized, which would require similar operating and maintenance as existing conditions.

#### **2.3.3.4 Alternative C: Construct New Tanks**

Alternative C would increase on-airport storage capacity. New tanks could be designed to a size that would provide an additional day of storage capacity of the peak period, so that JFK would have five or more days of practical capacity. This additional storage on-site would provide the airport a greater ability to quarantine off-specification fuel from existing conditions than Alternative A and B. New tanks would be constructed with modern automation and controls, and would be connected to the existing distribution system at the BFF. This would increase efficiency and cost effectiveness. In addition, based on industry trends, larger and fewer tanks are

**THE PORT AUTHORITY**  
OF NEW YORK & NEW JERSEY

John F. Kennedy International Airport  
Aircraft Fuel Tank Installation  
FINAL Environmental Assessment

being constructed at airports across the country. Fewer tanks are less expensive to operate and maintain, providing more efficient operation. Larger tanks also take up less land than multiple, smaller tanks, which is an important consideration for the limited land available at the Airport.

Table 2-2 Summary of Alternatives Screening

Criteria	Candidate Alternatives			
	No Action	Alternative A – Repair Out of Service Tanks, Upgrade Piping	Alternative B – Upgrade Working Tanks with Automation	Alternative C – Construct New Tanks
Result in increase of on-airport storage capacity/reserve	NO	NO - would add 0.39 days at peak periods and provide less than 5 days of storage	NO	YES - Storage can be added with new tanks to achieve 5 or more days
Maintain quality and safety of fuel delivered to aircraft on-airport	NO	YES – provides minimal additional storage for settling and quarantine of off-specification fuel	NO	YES – provides additional storage for settling and quarantine of off-specification fuel
Increase Efficiency and Cost effectiveness of operations	NO	NO - While controls would be automated, they would still be localized; continued use of smaller tanks require more operation and maintenance costs	YES - Increases efficiency of operating existing smaller tanks, minimal operating and maintenance cost benefits	YES – addition of new tanks would include modern equipment and larger, fewer tanks, which increase efficiency and reduce costs

As summarized in Table 2-2, the No-Action Alternative was eliminated from further consideration because it does not meet any of the criteria set forth as part of the purpose and need for the project. Alternatives A and C would result in an increase of on-airport capacity with additional tanks being added to service. However, Alternative A provides only a minimal increase of storage that would not enable the airport to achieve the desired five days of storage capacity. Alternative A and C both provide additional storage for settling and quarantine of off-specification fuel. However, Alternative A would not increase the efficiency or cost effectiveness of operations, as the continued use of smaller tanks would require greater operation and maintenance costs. Alternative B would not result in additional on-airport storage and therefore, would not provide additional storage for settling and quarantine of off-specification fuel. Alternative C would increase efficiency and cost effectiveness more than Alternative A with the design of fewer, larger tanks with modern equipment. Therefore, Alternative C is the only alternative that would fulfill all criteria in support of the project’s purpose and need and was selected for further refinement.

## 2.3.4 Alternative C Refinement

A refinement of Alternative C is required to determine the optimal size, number, and location of new tanks. As previously described, Alternative C would include the construction of new tanks on-airport to provide additional storage capacity. In order to determine the optimal characteristics of these tanks, the Project Sponsor considered optimum tank size and quantity based on available locations at the fuel farm.

### 2.3.4.1 Optimum Tank Size and Quantity

Tank size and quantity of tanks is a refinement of Alternative C that can affect operational costs and labor requirements. Fewer tanks to operate result in less operational and maintenance costs. The Fueling Master Plan considered either 50,000 barrels (bbls)<sup>46</sup> or 80,000 bbls tanks, as per industry standard sizes and constructability for an airport of the size of JFK.<sup>47</sup> Another measure considered when evaluating the proper tank size is the total fuel per acre of land used. Since JFK and the fuel farm is land constrained, the greater amount of fuel per acre of land used would be preferable in the refinement of the alternatives.

Based on the incremental cost of larger tanks offset by the reduced number of tanks to achieve desired on-site capacity when built out, the evaluation in the Fueling Master Plan recommended the installation of 80,000 bbls tanks.

### 2.3.4.2 Location

Since the purpose of the new tanks would be to add on-airport storage capacity, the ability to construct tanks without disrupting the operations of existing tanks is critical. Two sites were considered that met this criteria: 1) land directly adjacent to the BFF previously used for storage and staging (project area) (Figures 1-1 and 1-2), and 2) a second location that would require demolition of four out of service tanks and two active tanks.

Both sites could accommodate two 80,000 barrel tanks, adding capacity to the BFF. While construction of the tanks would be the same at each location (estimated as \$32.6 million), the cost of demolition of the six tanks would be an additional cost of \$1.1 million and there would be a loss of capacity from the demolition of the two active tanks. Therefore the undeveloped site was considered the preferable site.

### 2.3.4.3 Summary

Fewer, larger tanks at the fuel farm are more operationally efficient and cost-effective to build, operate and maintain as compared to the existing system, and would result in lower costs to operate the fuel system.

---

<sup>46</sup> 1 barrel equals 42 gallons.

<sup>47</sup> These sizes are well below allowable tank size in New York City. Pond & Company. JFK Fueling System Master Plan 2013 – Final. Prepared on behalf of the Port Authority of New York and New Jersey. November 2013.

Two, 80,000 bbls tanks would provide approximately 6.05 million gallons of additional on-airport useable storage. The larger tanks would offer a higher fuel storage volume per acre of land used. When that capacity is added to the existing useable capacity at JFK (19,200,000 gallons), the airport would then have approximately 25,250,000 gallons usable capacity. For the 2015 peak month average daily uplift volume of 4.674 million gallons, this capacity equates to approximately 5.4 days of storage. Based on lower operating costs and the ability to provide an adequate increase of on-site storage, two 80,000 bbls tanks would satisfy the project's purpose and need. The preferred location, on cleared land adjacent to the BFF previously used for storage and staging, would not require the removal or demolition of other tanks and would not pose a disruption to or a reduction in the capacity of the existing fuel system, whereas the other location would require the demolition of existing tanks.

---

## **2.4 Alternatives Considered in this EA**

This EA considers a No Action Alternative and an alternative that would implement the proposed action as described in Chapter 1 and as described as the results of the analysis of the candidate alternatives. This section provides descriptions of these alternatives.

### **2.4.1 No Action Alternative**

The No Action Alternative would result in no modifications or improvements to the existing fuel farm. The fuel farm would operate as it does currently and the only work that would be completed would be to keep the fuel farm in safe, working order and in compliance with the permits currently held for its operation.

### **2.4.2 Preferred Alternative (Alternative C, refined)**

Under the Preferred Alternative, the Project Sponsor would implement the proposed action, with the construction of two 80,000 bbls tanks on cleared previously disturbed land adjacent to the BFF (Figure 2). The Preferred Alternative consists of the installation of two permanent fuel tanks, each approximately 80,000 bbls in capacity, two new jet fuel fill and suction lines, connections to existing utilities, a fire foam protection system, stormwater discharge connection lines, new fencing, and a new segment added to the existing access road. These tanks would be installed in a previously-disturbed area that served as construction material storage and staging. This would avoid the demolition of existing out of service and in-service tanks, which would avoid the disruption of existing fuel system operations and storage capacity.

## 3 Affected Environment

This chapter identifies the natural and human environment within the project's study area. Federal Aviation Administration (FAA) Order 1050.1F states that for analysis under the National Environmental Policy Act (NEPA), an affected environment "succinctly describes the environmental conditions of the potentially affected geographic area or areas."<sup>48</sup> The Order presents detail of those resource categories that should be considered, if applicable, in this analysis.

This chapter of the Environmental Assessment (EA) summarizes the existing (baseline) conditions for those resource categories present within the project's study area. Because of the project's characteristics and the location of the Airport, nine resource categories were not applicable to this analysis. These are Department of Transportation Act Section 4(f); Farmlands; Historic, Architectural, Archaeological, and Cultural Resources; Land Use; Natural Resources and Energy Supply; Noise and Noise-Compatible Land Use; Socioeconomics, Environmental Justice, and Children's Environmental Health and Safety Risks; Visual Effects; and Wild and Scenic Rivers. The reasons these categories have been dismissed from further consideration are presented in Section 3.2. The remaining resource categories are discussed in Section 3.3.

---

### 3.1 Study Area

Study areas are the locations that may be directly affected by a proposed action (for example, construction) or the indirect consequences of the implementation of those actions (for example, construction of a building may result in changes to an airport's lighting system). The environmental overview must capture the appropriate study area for the resources considered in order to adequately estimate the level of potential impacts of the alternatives that are being considered in the EA.

For this project, the proposed action is confined to the airport's Bulk Fuel Facility (BFF) and, specifically, to an approximately 4.1-acre area immediately adjacent to the BFF and within it. The proposed actions include construction of two jet fuel tanks and associated infrastructure as well as the enlargement of the BFF boundary to accommodate the area of direct impact upon which the two tanks would be installed. The associated study area (one-mile radius around the project area) was defined on the basis of resource-specific guidance including

---

<sup>48</sup> Federal Aviation Administration. Order 1050.1F. Environmental Impacts: Policies and Procedures. July 16, 2015.

New York State Office of Parks, Recreation and Historic Preservation New York State Archaeological Association-prepared survey guidelines.<sup>49</sup>

---

## **3.2 Resource Categories Not Applicable**

Nine resource categories were eliminated from further evaluation due to either the absence of such resources within the study area or because proposed activities would not affect the existing conditions of the resource category. Resources not present or that would not be affected by implementation of proposed activities are discussed in Sections 3.2.1 through 3.2.9.

### **3.2.1 Department of Transportation Act Section 4(f)**

Section 4(f) of the Department of Transportation Act of 1966 is currently codified as 49 USC Section 303(c) and involves evaluating potential use of a publicly-owned land of a park, recreational area, or wildlife and waterfowl refuge of national, state, or local significance or land of a historic site of national, state, or local significance. For the purposes of this study, only properties within the project area or within one mile of the project area that could potentially qualify as Section 4(f) or 6(f) lands were considered.

There are no parks, recreational areas, wildlife/waterfowl refuges, or historic properties within the project area or immediately adjacent to the project area (Figure 3-1).

Considering a study area of one mile around the project area, six parks, one recreation area, one wildlife refuge, and one National Register of Historic Places (NRHP) eligible historic property are present (Figure 3-1). No Land and Water Conservation Fund (LWCF) Section 6(f) funds have been expended on the historic property, parks, or recreational areas within the 1-mile radius. The closest park to receive LWCF funds in the last five funding cycles (2011-2015)<sup>50</sup> is the QueensWay, managed by The Trust for Public Lands. The QueensWay, which will convert an abandoned section of the Rockaway Beach Branch Railroad right-of-way to a recreational path, will terminate in the Village of Ozone Park, approximately 1.9 miles northwest of the project area.

The six parks within the 1-mile study area are Belt Parkway,<sup>51</sup> Southern Fields,<sup>52</sup> Locust Grove Civic Triangle,<sup>53</sup> Lefferts Playground,<sup>54</sup> an unnamed location between Lefferts Playground and Police Officer Edward Byrne Park, and Officer Byrne Park.<sup>55</sup> Except for the Belt Parkway, all of the parks are owned and maintained by New York City, and all of them contain recreational facilities. Five of the six parks are within the right-of-way of the Belt

---

49 The New York Archaeological Council. 1994. Standards for Cultural Resources Investigations and the Curation of Archaeological Collections in New York State. Adopted by the New York State Office of Parks, Recreation and Historic Preservation.

50 New York State Office of Parks, Recreation and Historic Preservation. 2016. Grant Awards, Environmental Protection Fund and Recreational Path Program, <http://nysparks.com/grants/awards.aspx>. File accessed July 9, 2016.

51 New York City Parks. Belt Parkway, History. <https://www.nycgovparks.org/parks/Q096/history>. File accessed June 28, 2016.

52 New York City Parks. Belt Parkway, Southern Field. <https://www.nycgovparks.org/parks/Q096/highlights/12651>. File accessed June 28, 2016.

53 New York City Parks. Locust Grove. <https://www.nycgovparks.org/parks/locust-grove-civic-triangle>. File accessed June 28, 2016.

54 New York City Parks. Lefferts Playground. <https://www.nycgovparks.org/parks/lefferts-playground>. File accessed June 28, 2016.

55 New York City Parks. Police Officer Edward Byrne Park. <https://www.nycgovparks.org/parks/Q092/history>. File accessed June 28, 2016.



# THE PORT AUTHORITY OF NEW YORK & NEW JERSEY

## John F. Kennedy International Airport Aircraft Fuel Tank Installation FINAL Environmental Assessment

Parkway which, in turn, is classified as a parkway by New York City Parks. Belt Parkway lies north of Bergen Basin and the associated recreational parks are on the north side of the Parkway.

The Gateway National Recreation Area (GATE) and its associated Jamaica Bay Wildlife Refuge (Refuge) are within the 1-mile study area. The northern boundary of GATE is approximately 4,600 feet south of the project site. As discussed in Section 3.3.2, Bergen Basin, located approximately 720 feet west of Tank 1, connects to the Jamaica Bay estuarine complex. However, the basin is not designated as a New York City Special Natural Waterfront Area (SNWA) or NYSDEC Significant Coastal Fish and Wildlife Habitat (SCFWH), nor is it located within National Parks Service (NPS) Jamaica Bay Wildlife Refuge.

There are 32 previously inventoried archaeological sites, buildings, or structures within the study area. Of these, only one historic building has been determined eligible to the NRHP. It is designated New York Office of Parks, Recreation, and Historic Preservation (NY SHPO) Unique Site Number (USN) 08101.009386 and the resource is a Depression-era public school building. The eligibility of the resource is not based on its setting nor on events that might have occurred in that location. Because setting does not contribute to the resource's eligibility a change in the resource's viewshed would not be a significant impact (see discussion in Section 3.2.3 and also Appendix B).

Therefore, Section 4(f) does not need to be addressed, and no LWCF Section 6(f) funds have been expended on properties within or immediately adjacent to the project area.

### 3.2.2 Prime and Unique Farmlands

The Farmland Protection Policy Act (FPPA) of 1994 and its implementing regulations (7 Code of Federal Regulations (CFR), parts 657-658) regulates federal actions with the potential to convert farmland to non-agricultural uses. The FPPA assures that to the extent possible, federal programs are administered to be compatible with state, local units of government, and private programs and policies to protect farmland.

The United States Department of Agriculture (USDA) Natural Resources Conservation Service (NRCS) identifies the project area and adjacent soil map units as Bigapple fine sand, 0 to 3 percent slopes (BiA); Urban land, tidal marsh substratum, 0 to 3 percent slopes (UmA); and Urban Land-Verrazano complex, 0 to 3 percent slopes (UVA).<sup>56</sup> None of these soils are classified by USDA NRCS as prime farmland.

The project area and adjacent soils are "made-lands"<sup>57</sup> that have never been used for agricultural purposes. Therefore, FPPA regulations do not apply.

---

<sup>56</sup> USDA, NRCS. 2016. Custom Soil Report for Queens County, New York. Report downloaded June 8, 2016. 20160608\_15271403292\_37\_Soil\_Report.pdf.

<sup>57</sup> Any unnatural soil matrix such as fill.

### 3.2.3 Historic, Architectural, Archaeological, and Cultural Resources

Historic and cultural resources include archaeological sites, structures, buildings, objects, landscapes, and districts. The evaluation of cultural resource impacts was conducted in accordance with the significance thresholds identified in FAA Order 5050.4B, FAA Order 1050.1F and the 1050.1F Desk Reference. The historical and cultural resources evaluations were conducted to support FAA's requirements for compliance with the Section 106 regulations issued pursuant to the National Historic Preservation Act (NHPA), as amended (36 CFR 800). The cultural resources assessment also considered the New York State Historic Preservation Act, Section 14.09 regulations. Also considered were the New York City Landmarks Preservation Commission (NYC LPC) guidelines pertinent to the treatment of projects involving State and City jurisdictions.

The NHPA (36 CFR 800.16(d), as amended) defines an Area of Potential Effect (APE) as the "geographic area or areas within which an undertaking may directly or indirectly cause changes in the character or use of historic properties, if any such properties exist." The APE for the proposed activities addresses direct impact locations. The direct impact area is all of the land that would be subject to disturbance during the preparation and implementation of proposed activities. Direct impacts also may occur in locations that may be affected by the removal of existing fence and any other landscape actions that would require breaking ground.

No APE for indirect effects was defined because the setting of the single eligible building does not contribute to the building's NRHP significance. Further, the existing BFF tanks, similar in function and configuration to the proposed tanks to be installed, have been in place for over 50 years.

Based on available records at the NY SHPO, no systematic cultural resources survey of the project area or its immediately adjacent areas has been conducted and no previously inventoried cultural resources are present.<sup>58</sup> The NYC LPC site file does not list any landmarks or landmark districts within the project area or immediately adjacent to it.

The one-mile study area contains 32 previously inventoried archaeological sites, buildings, or structures. Of these, only one resource has been determined eligible to the National and State Registers of Historic Places (N/SR). NY SHPO assigned the property USN 08101.009386. It is Public School (P.S.) 146, which was built in 1936.<sup>59</sup> The site was determined eligible to the NR under Criteria A and C.<sup>60</sup> Criterion A was applied to the resource as it is representative of "the response of the city to an expanding school-age population and the tenets of the educational reform movement." Under Criterion C, the school was described as "an intact and representative example of classical inspired institutional architecture of the Depression era." The school is located approximately 4,200 feet west of Tank 1.

---

58 Matthew W. Shepard. Personal communication, Matthew W. Shepard, NYOPRHP Historic Preservation Specialist/Digital Information, to Carol S. Weed and Christine Smith, VHB, RE: CRIS inventoried properties within the 1-mile study area. June 16, 2016.

59 Kathy Howe. 2000 (June 14). Resource Evaluation, Multiple Addresses [including P.S. 146, 98-01 159th Avenue, Queens], Queens, NY. NY SHPO CRIS PRHP00000355\_DOE\_0000151\_08101\_009373.pdf, downloaded July 6, 2016.

60 NRHP Criteria A = Associated with events that have made a significant contribution to the broad patterns of our history. NRHP Criteria C = resources that embody the distinctive characteristics of a type, period, or method of construction, or that represent the work of a master, or that possess high artistic values, or that represent a significant and distinguishable entity whose components may lack individual distinction. [https://www.nps.gov/nr/publications/bulletins/nrb15/nrb15\\_2.htm](https://www.nps.gov/nr/publications/bulletins/nrb15/nrb15_2.htm)

The remaining 31 resources consist of 13 buildings/structures that have been determined not eligible to the N/SR, 14 buildings/structures with no N/SR eligibility determination, and four archaeological sites that also have no eligibility determination. All of these inventoried properties are west or north of Bergen Basin and none are within John F. Kennedy International Airport's (JFK's) boundary east of Interstate 678 (I-678).

The NY SHPO was notified on July 14, 2016 by electronic submission of the project and an area of potential effect (APE) for direct impacts. By electronic transmission dated July 14, 2016, the NY SHPO assigned Project Review number 16PR04834 to the proposed project. On August 8, 2016, NY SHPO determined that no historic properties will be affected by this undertaking (Appendix B).

### **3.2.4 Compatible Land Use**

FAA Order 1050.1F, and its accompanying desk reference, state that Section 1502.16(c) of the Council on Environmental Quality (CEQ) Regulations specify consideration of "[p]ossible conflicts between the proposed action and the objectives of Federal, regional, State, and local...land use plans, policies and controls for the area concerned."<sup>61</sup> One aspect of compliance with the regulation is that proposed activities are compatible with existing and planned land uses at its proposed site of implementation.

The Airport is within Queens County, a borough of New York City (NYC). As mapped by NYC, JFK and its immediately adjacent lands are within Community District (CD) 83 that, according to the city GIS-based map system NYCityMap, encompasses seven square miles with a residential population of 16 persons.<sup>62</sup> NYC classifies CD 83 as a Queens County Joint Interest Area, with interest shared between Queens Community Districts 10 and 13. In NYC, community boards and the associated community districts specify the land use and zoning categories for locations within their jurisdictions.

The project area is located on land leased by the Port Authority of New York and New Jersey (Port Authority) from NYC and surrounded on all sides by active airport use. The land use is designated as a "Transportation and Utility" area, designated as such by NYC Planning and depicted on NYCityMap.<sup>63</sup> The project location is zoned by NYC as "M1-1," a Manufacturing District. The existing BFF lies fully within the M1-1 District and the Transportation and Utility land use area as well. The project area, therefore, lies within a location appropriate for its function and no changes to the land parcel's zoning or use classifications are required for implementation of proposed activities.

### **3.2.5 Natural Resources and Energy Supply**

Under 40 CFR 1502.16 (e) and (f), consideration must be given to the energy requirements of the proposed activities and the use of natural or consumable resources. Due to the nature of proposed and existing activities associated with the jet fuel tanks, the materials to be used are specified in FAA regulations. In the case of the

---

61 Federal Aviation Administration. 1050.1F Desk Reference, Chapter 9 Land Use, pg. 9-1. July 16, 2015.

62 NYCityMap. Queens County, JFK and Vicinity, Community District 83, Area and Number of Residents. File accessed July 9, 2016.

63 NYCityMap. Ibid.

proposed activities, electricity, fire foam, telecommunications in the form of fiber optics, and water would be required. Electricity and water are both supplied by Port Authority, which is reselling utility provided by others. The fiber optics would be installed under the tanks for monitoring purposes. There are no third-party telephone, cable or internet providers required as part of these activities. As for fire foam, this is a mixture of foam concentrate and water that would be provided by the fuel farm operator via project-specific piping.<sup>64</sup> Operating the tanks and associated facilities would not require a substantial amount of additional electrical power than what is currently used at the BFF. Electricity for the lighting and monitoring equipment are the only project components to require additional energy to operate.

The construction associated with the proposed action would not require significant energy use. The amount of electricity that would be used for temporary lighting or operations, such as welding, would be insignificant. As for water, following construction, the tanks would need to be tested hydrostatically. It is assumed that the water used in the first tank test would be re-used for the second and also to test the tank containment areas. There may be minor, temporary increase in usage for both utilities during the construction period, but these usage spikes would not be sustained in the long term or cause a burden to other activities or the supply of electricity and water to the surrounding community.

### 3.2.6 Noise and Noise-Compatible Land Use

Consideration of noise is conducted in accordance with FAA Order 1050.1F; FAA Order 5050.4B; and NEPA, as specified in the CEQ's *Regulations for Implementing the National Environmental Policy Act* (40 CFR 1500-1508). FAA Order 1050.F specifies the elements of a noise analyses appropriate for an EA, including noise metrics, acceptable models for computing the noise, and the impact or reporting criteria that are to be used to judge the importance of any change that is projected to occur as a result of a proposed federal action. These guidelines assume that the proposed action would result in a change to the characteristics of an airport's operations.

Proposed activities include the construction of two aboveground fuel tanks, an associated access road extension within the BFF, a service road extension and a driveway south of the tank fence line, a new stormwater lift station, and associated underground supporting infrastructure and/or pipes including electricity, fuel foam, telecommunications, and water. These actions would not result in a change to any airport operations, flight patterns, or flight frequency.

Construction activities would result in noise impacts associated with the project area's site preparation as well as installation of the tanks and underground pipes and lines. Construction will occur during normal working hours and would require the use of pile drivers, excavators of various sizes, and a paver. These impacts would be temporary and concentrated on the 4.1-acre project area, associated access road and perimeter fence. The construction would include the use of mechanical excavators. Noise levels at JFK would not permanently change and there would be no change in the noise levels associated with aircraft. For these reasons and since the

---

<sup>64</sup> Johnke, Paul. Argus Consulting, Project Manager, Professional Engineer. Email correspondence. Johnke to Carol Weed. RE: project utilities, July 11, 2016.

project lies within a Transportation and Utility land use classification zoned for manufacturing purposes (Section 3.2.4), consideration of noise and its associated noise-compatible land use effects is not warranted.

### **3.2.7 Socioeconomic Conditions, Environmental Justice Communities, and Children's Environmental Health and Safety Risk**

According to FAA Order 5050.4B, DOT Order 5610.2(a), FAA Order 1050.1F, and *1050.1F Desk Reference*, the FAA must evaluate proposed airport development actions to determine if they would cause social impacts. This evaluation should consider socioeconomic effects, effects on health and safety risks to children, as well as an assessment of the potential to cause disproportionate and adverse effects on low-income or minority populations. In addition, EO 12898, *Federal Actions to Address Environmental Justice in Minority and Low-Income Populations*, requires all Federal agencies to identify and address disproportionate and adverse human health or environmental effects of their programs, policies, and activities on minority and low-income populations.

Neither the tanks nor their associated infrastructure require the presence of additional full- or part-time operators. Proposed activities would result in the generation of several temporary, full-time equivalent (FTE) construction jobs at the site. These jobs would not significantly impact socioeconomic conditions within the 1-mile study area.

There are seven U.S. Census tracts within a one-mile radius of the Project (Census tracts 716, 818, 838, 846.01, 846.02, 864, and 884).<sup>65</sup> All of these Census tracts are located in Queens County, New York. The project area is located in Census tract 716, which, at the time of the 2010 Census, had a recorded population of zero residents.<sup>66</sup>

Of these Census tracts, two contain a population that is classified as 20 percent or greater below poverty level, according to the 2014 American Community Survey (ACS) (Census tracts 818 and 846.02).<sup>67</sup> The closest of these, Census tract 846.02, is approximately 2,000 feet north of the project area. Minority populations have been defined by the U.S. Census as all racial or ethnic population groups except non-Hispanic White. Census tracts within a one-mile radius of the project area that contain a minority population of 50 percent or greater in 2014 were Census tracts 818, 838, 846.01, 846.02, and 864. The closest of these, Census tract 846.02, located approximately 2,000 feet north of the project area. This is the same census tract that is classified as 20 percent or greater below poverty level. While minority and low-income populations are present within a one-mile radius of the project area, proposed activities would not directly affect these residents, as activities are contained within the airport boundary and would not include land acquisition. Activities would not alter airport activity levels, aircraft noise levels, or user activity at JFK. Due to the nature of the proposed activities, environmental impacts are not anticipated to have a potential for disproportionately high and adverse effects these minority or poverty populations or any environmental justice communities.

---

<sup>65</sup> U.S. Census Bureau American Fact Finder was used to Census Tracts within a one-mile radius of the Project. Accessed July 14, 2016.

<sup>66</sup> ACS Demographic and Housing Estimates, U.S. Census Bureau, 2010-2014 American Community Survey 5-Year Estimates. Accessed July 14, 2016.

<sup>67</sup> Poverty Status in the Past 12 Months, U.S. Census Bureau, 2010-2014 American Community Survey 5-Year Estimates. Accessed July 14, 2016.

The health and safety of children who reside in these minority and low-income census tracts would not be adversely impacted since products and substances that a child is likely to come in contact with or ingest (such as air, food, drinking water, recreational waters, soil, or products they might be exposed to) would not be affected by proposed activities.

### **3.2.8 Visual Effects (Light Emissions, Visual Resources/Visual Character)**

Per FAA Order 5050.4B and FAA Order 1050.1F, the FAA considers “the extent to which the proposed action or alternative(s) would either: 1) produce light emissions that create annoyance or interface with activities; or 2) contrast with, or detract from, the visual resources and/or the visual character of the existing environment.”<sup>68</sup>

There are no specific Federal-level special purpose laws or requirements that are specific to light emissions or visual effects, however five resource categories have regulations that require consideration of light emissions on particular resource elements. The categories and their sections herein are biological resources (3.3.1), coastal resources (3.3.2), Department of Transportation, Section 4(f) resources (3.2.1); historical, architectural, archaeological, and cultural resources (3.2.3); and wild and scenic rivers (3.2.9). As discussed in those sections, none of the resource categories have elements that are light sensitive or that would be affected by light changes.

The proposed tanks would be lit by light emitting diode (LED) fixtures fixed to the top of each tank (see Section 1.4 for detailed discussion). Other LED fixtures would be fixed to poles within the project area to support operations and safety. The light fixtures would be downward facing to avoid impact on aircraft operations and to avoid off-airport disturbance. The lighting fixtures would conform to minimum industry standards and the number of new lights are consistent with lighting of other areas of the BFF. For these reasons, further consideration of the visual effects resulting from the project’s implementation are not warranted.

### **3.2.9 Wild and Scenic Rivers**

No surface waters that are listed under the federal Wild and Scenic Rivers Act (WSRA) and its implementing regulations (36 CFR part 297, subpart A) occur at or within a one-mile radius of the subject property. For that reason, a WSRA analysis is not necessary and therefore not presented herein as part of Water Resources.

Similar to the federal act, the New York State Wild, Scenic and Recreational Rivers Act protects those rivers within New York State determined to possess outstanding scenic, ecological, recreational, historic, and scientific values. These attributes may include value derived from fish, wildlife and botanical resources, aesthetic quality, archaeological significance and other cultural and historic features. The purpose of the Act is to preserve designated rivers “in a free flowing condition, protecting them from improvident development and use. This policy is intended to preserve the enjoyment and benefits derived from these rivers for present and future

---

<sup>68</sup> Federal Aviation Administration. 1050.1F Desk Reference, Chapter 13, Visual Effects. July 16, 2015.

generations.”<sup>69</sup> Based on review of the Wild, Scenic and Recreational Rivers Act list of protected rivers, there are no state protected rivers at or within one mile of JFK.<sup>70</sup>

---

## 3.3 Resources Present

The following resources were determined to be pertinent in the analysis of the proposed actions (Preferred Alternative) and comparison to the No Action alternative.

### 3.3.1 Air Quality

FAA Order 5050.4B provides a basis for delineating the scope of the FAA’s assessment of air quality under NEPA and the Federal Clean Air Act (CAA). This section includes information on air quality management, relevant air quality regulations, and the attainment/non-attainment status of Queens County.

#### 3.3.1.1 Regulatory Agencies

The management of air quality conditions in the State of New York, including the area in and around JFK, is the responsibility of federal, state, regional, and local governmental air quality regulatory agencies. Under the federal CAA, the United States Environmental Protection Agency (EPA) establishes the guiding principles and policies for protecting air quality conditions throughout the nation. The EPA’s primary responsibilities in this area include promulgating the National Ambient Air Quality Standards (NAAQS),<sup>71</sup> which defines ambient air concentrations for criteria pollutants that are considered safe for public health, welfare and the environment, as well as approving State Implementation Plans (SIPs).

The Federal Aviation Administration (FAA) is the primary agency involved in, and responsible for, ensuring that air quality impacts associated with proposed airport projects adhere to the reporting and disclosure requirements of the NEPA as well as the General Conformity rule of the CAA.

On the state level, the NYSDEC is responsible for enforcing the CAA including compliance with the NAAQS, the issuance of air emission source permits, monitoring of air quality conditions, and assisting in the preparation of the SIP. Regionally, New York State is part of the Ozone Transport Commission (OTC).<sup>72</sup> This organization comprises of 12 states and the District of Columbia working together in order to advise the EPA on transport

---

69 New York State Environmental Conservation Law, Article 15, Title 27, Wild Scenic and Recreational Rivers Act.

70 List of rivers protected in the Wild, Scenic and Recreational Rivers Act. Available online at: <http://www.dec.ny.gov/permits/6033.html>. Accessed June 27, 2016.

71 EPA, National Ambient Air Quality Standards (NAAQS) at <http://www.epa.gov/air/criteria.html>, June 2016.

72 Ozone Transport Commission (OTC), <http://www.otc.org/>

issues and for developing and implementing regional solutions to the ground-level ozone problem in the Northeast and Mid-Atlantic regions.<sup>73</sup>

On a local level, the New York City Department of Environmental Protection (NYCDEP) is responsible for updating and enforcing the Air Pollution Control Code, which has the goal to preserve, protect and improve the air resources of the city.

### 3.3.1.2 National Ambient Air Quality Standards

Pursuant to the requirements of the CAA, the EPA establishes, enforces, and periodically reviews the NAAQS. The NAAQS are set to safeguard public health and environmental welfare against the detrimental effects of ambient air pollution and are defined as primary and/or secondary standards. Primary NAAQS are health-based standards geared toward protecting sensitive or at-risk portions of the population such as asthmatics, children, and the elderly. Secondary NAAQS are welfare oriented and are designed to prevent decreased visibility and damage to animals, vegetation, and physical structures. NAAQS have been established for six common air pollutants, referred to as criteria pollutants: carbon monoxide (CO), lead (Pb), nitrogen dioxide (NO<sub>2</sub>), ozone (O<sub>3</sub>), particulate matter (PM) which includes particulate matter with a diameter of 10 microns or less (PM<sub>10</sub>) and a diameter of 2.5 microns or less (PM<sub>2.5</sub>), and sulfur dioxide (SO<sub>2</sub>). The NAAQS are listed in Table 3-1.

---

<sup>73</sup> OTC members include: Connecticut, Delaware, the District of Columbia, Maine, Maryland, Massachusetts, New Hampshire, New Jersey, New York, Pennsylvania, Rhode Island, Vermont, and Virginia.



**THE PORT AUTHORITY**  
OF NEW YORK & NEW JERSEY

John F. Kennedy International Airport  
Aircraft Fuel Tank Installation  
FINAL Environmental Assessment

Table 3-1 National Ambient Air Quality Standards

Pollutant	Primary/Secondary	Averaging Time	Level	Form
Carbon Monoxide (CO)	Primary	8-hour	9 ppm	Not to be exceeded more than once per year
		1-hour	35 ppm	
Lead (Pb)	Primary and Secondary	Rolling 3-month average	0.15 µg/m <sup>3</sup> <sup>(1)</sup>	Not to be exceeded
Nitrogen Dioxide (NO <sub>2</sub> )	Primary	1-hour	100 ppb	98 <sup>th</sup> percentile of 1-hour daily maximum concentrations, averaged over 3 years
	Primary and Secondary	Annual	53 ppb <sup>(2)</sup>	Annual Mean
Ozone (O <sub>3</sub> )	Primary and Secondary	8-hour	0.070 ppm <sup>(3)</sup>	Annual fourth-highest daily maximum 8-hour concentration, averaged over 3 years
Particulate Matter (PM <sub>2.5</sub> )	Primary	Annual	12 µg/m <sup>3</sup>	Annual mean, averaged over 3 years
	Secondary	Annual	15 µg/m <sup>3</sup>	Annual mean, averaged over 3 years
	Primary and Secondary	24-hour	35 µg/m <sup>3</sup>	98 <sup>th</sup> percentile, averaged over 3 years
Particulate Matter (PM <sub>10</sub> )	Primary and Secondary	24-hour	150 µg/m <sup>3</sup>	Not to be exceeded more than once per year on average over 3 years
Sulfur Dioxide (SO <sub>2</sub> )	Primary	1-hour	75 ppb <sup>(4)</sup>	99 <sup>th</sup> percentile of 1-hour daily maximum concentrations, averaged over 3 years
	Secondary	3-hour	0.5 ppm	Not to be exceeded more than once per year

Source: EPA, National Ambient Air Quality Standards (NAAQS) at <http://www.epa.gov/air/criteria.html>, June 2016.

Notes: ppb = parts per billion, ppm = parts per million, and µg/m<sup>3</sup> = micrograms per cubic meter of air.

- (1) In areas designated nonattainment for the Pb standards prior to the promulgation of the current (2008) standards, and for which implementation plans to attain or maintain the current (2008) standards have not been submitted and approved, the previous standards (1.5 µg/m<sup>3</sup> as a calendar quarter average) also remain in effect.
- (2) The level of the annual NO<sub>2</sub> standard is 0.053 ppm. It is shown here in terms of ppb for the purposes of clearer comparison to the 1-hour standard level.
- (3) Final rule signed October 1, 2015, and effective December 28, 2015. The previous (2008) O<sub>3</sub> standards additionally remain in effect in some areas. Revocation of the previous (2008) O<sub>3</sub> standards and transitioning to the current (2015) standards will be addressed in the implementation rule for the current standards.
- (4) The previous SO<sub>2</sub> standards (0.14 ppm 24-hour and 0.03 ppm annual) will additionally remain in effect in certain areas: (1) any area for which it is not yet 1 year since the effective date of designation under the current (2010) standards, and (2) any area for which implementation plans providing for attainment of the current (2010) standard have not been submitted and approved and which is designated nonattainment under the previous SO<sub>2</sub> standards or is not meeting the requirements of a SIP call under the previous SO<sub>2</sub> standards (40 CFR 50.4(3)), A SIP call is an EPA action requiring a state to resubmit all or part of its State Implementation Plan to demonstrate attainment of the require NAAQS.

### 3.3.1.3 Attainment/Nonattainment Status

The EPA also designates areas as either meeting or not meeting the NAAQS. An area with measured pollutant concentrations lower than the NAAQS is designated as an attainment area, and an area with measured pollutant concentrations that exceed the NAAQS is designated as a nonattainment area. Areas that are in transition back to attainment are designated as maintenance areas. Ozone nonattainment areas are further classified as extreme, severe, moderate, or marginal. An area is designated as unclassifiable when there is a lack of sufficient data to form the basis of an attainment status determination.

Queens County is currently designated by the EPA to be a marginal nonattainment area for the 2008, 8-hour ozone standard. Table 3-2 summarizes and provides additional information regarding the EPA-designated nonattainment status for the county.

**Table 3-2 EPA-designated Nonattainment Status for Project Area**

County, State	Pollutant	Area Name	Classification	County NA Part/Whole? <sup>(1)</sup>
Queens County, New York	8-hour Ozone (2008 Standard)	New York-N. New Jersey-Long Island	Marginal	Whole

Source: EPA, Green Book at <http://www.epa.gov/airquality/greenbook/>, June 2016.

Notes: (1) The column "County NA Part/Whole" indicates whether only a part of the county or the whole county is designated nonattainment.

The CAA requires individual states to develop, update and maintain SIPs that will demonstrate compliance with the NAAQS. Common features of a SIP include attainment timeframes or milestones, area-wide emissions inventories and budgets and control/mitigation strategies that are to be employed to achieve attainment.

### 3.3.1.4 General Conformity Requirements

The General Conformity Rule of the federal CAA prohibits federal agencies (including the FAA) from permitting or funding projects that do not conform to an applicable SIP. The General Conformity Rule applies only to areas that are designated nonattainment or maintenance.

As a means of demonstrating conformity with the SIP, project-related emissions of the applicable nonattainment/ maintenance pollutants are compared to *de minimis* level thresholds.<sup>74</sup> If the emissions exceed the thresholds, a formal Conformity Determination would be required to demonstrate that the action conforms to the applicable SIP. Conversely, if project-related emissions are below the *de minimis* levels, the project is automatically assumed to conform to the SIP. Because JFK is located in an ozone non-attainment area, and is part of the OTC, the applicable *de minimis* levels are listed in Table 3-3.

<sup>74</sup> USEPA, De Minimis Levels, <https://www.epa.gov/general-conformity/de-minimis-emission-levels>, June 2016.

# THE PORT AUTHORITY OF NEW YORK & NEW JERSEY

John F. Kennedy International Airport  
Aircraft Fuel Tank Installation  
FINAL Environmental Assessment

Table 3-3 General Conformity de minimis Levels

Pollutant	Tons/Year
Ozone	100 for NOx and 50 for VOCs

Source : EPA, *De Minimis* Levels, <https://www.epa.gov/general-conformity/de-minimis-emission-levels>, June 2016.

As shown on the table above, these thresholds apply to nitrogen oxides (NOx) and volatile organic compounds (VOCs) – the two primary precursors to ozone formation.

### 3.3.1.5 Transportation Conformity Requirements

The CAA also contains a Transportation Conformity Rule that functions similarly to the General Conformity Rule. The Transportation Conformity Rule restricts federal funding to highway or transportation projects that do not conform to an applicable SIP. The responsibility of transportation conformity determination is vested in the Federal highway Administration (FHWA) and state Department of Transportation (DOT). The proposed improvements to JFK are not subject to the Transportation Conformity Rule because it is not a roadway/ highway project.

### 3.3.2 Biological Resources (including Fish, Wildlife, and Plants)

As defined by in the 1050.1F Desk Reference, biological resources include fish, wildlife and plants, and their habitats. These resources function as integrated resources within ecosystems, which are generally defined as biological communities of interacting organisms and the physical environment in which they occur. Accordingly, the biological resources and habitat assessment provided herein includes analyses of the three aforementioned biological resource categories and the degree to which they function as integrated components of the overall ecosystem.

#### 3.3.2.1 Regulatory Setting

At the federal level, wildlife and plants, including rare/protected species, are protected under various statutes, including the Endangered Species Act, Bald and Golden Eagle Protection Act, Fish and Wildlife Coordination Act, Magnuson-Stevens Fishery Conservation and Management Act, Marine Mammal Protection Act, and the Migratory Bird Treaty Act.

Under Section 7 of the Endangered Species Act, if the FAA determines that an action may affect a threatened or endangered species, the FAA must initiate consultation with the United States Fish and Wildlife Service (USFWS) or the National Marine Fisheries Service, as appropriate, to ensure that any action that the FAA authorizes, funds, or implements is not likely to jeopardize the continued existence of any federally-listed species or result in destruction or adverse modification of their habitat.

At the State level, endangered, threatened and species of special concern listed by New York State or the federal government are protected pursuant to New York State Environmental Conservation Law (ECL) Parts 11 and 13 and its implementing regulations (6 New York Codes, Rules and Regulations [NYCRR] Part 182). Any activity that would result in a take (i.e., "pursuing, shooting, hunting, killing, capturing, trapping, snaring and netting...and all lesser acts such as disturbing, harrying or worrying...") are prohibited, except as authorized by an Incidental Take Permit issued by the NYSDEC.

### 3.3.2.2 Ecological Communities and Vegetation

Until recently, the majority of the project site was utilized as a storage area for stockpiles of recycled roadway millings and sediments. More recently, the stockpiles have been removed, however a surficial layer of these materials remains on the ground surface. An existing facility building (Building 242) also occurs within the project site and other buildings are adjacent to it. The remainder of the project site consists of ground surfaces of pavement, including a historical subsurface layer of pavement that was recently uncovered.

With respect to vegetation and habitat, the New York Natural Heritage Program (NYNHP) publication "Ecological Communities of New York State" (ECNYS) provides detailed descriptions and includes global and state rarity rankings for many communities (i.e., "habitats") found within the State of New York, including communities that are representative of the disturbed communities that occur at the project site, as described above. Based upon a review of this resource and observations during the November 2015 field assessment, three ECNYS communities have been identified at the project site. The three communities are identified in ECNYS as,

- "Construction/Road Maintenance Spoils: a site where soil from construction work and/or road maintenance materials have been recently deposited. There is little, if any, vegetation."
- "Paved Road/Path: a road or pathway that is paved with asphalt, concrete, brick, stone, etc. There may be sparse vegetation, rooted in cracks in the paved surface."
- "Urban Structure Exterior: the exterior surfaces of metal, wood, or concrete structures (such as commercial buildings, apartment buildings, houses, bridges) or any structural surface composed of inorganic materials (glass, plastics, etc.) in an urban or densely populated suburban area. These sites may be sparsely vegetated with lichens, mosses, and terrestrial algae; occasionally vascular plants may grow in cracks."

According to ECNYS, the Construction/Road Maintenance Spoils, Paved Road/Path and Urban Structure Exterior communities are unranked cultural communities (i.e., communities that are created or altered by humans) that are distributed throughout the State of New York.

As described above, with the exception of scattered patches of pioneering "weedy" herbaceous vegetation common to disturbed/developed sites (e.g., mugwort [*Artemisia vulgaris*], dandelions [*Taraxacum spp.*], foxtails [*Setaria spp.*], spurge [*Euphorbia spp.*], etc.), the project site is largely unvegetated. Based upon the foregoing, the project site is comprised of cultural (constructed by humans) and largely unvegetated habitats.

### 3.3.2.3 Wildlife

Given the disturbed, previously developed, and largely unvegetated conditions described above, as well as similar conditions that exist within the surrounding properties of the BFF, the project site does not represent a significant habitat area for wildlife. Avian species are the commonly observed or expected fauna at the project site, specifically those species that are adapted to cultural habitats and a high degree of human activity, such as pigeon (*Columba livia*), house sparrow (*Passer domesticus*), European starling (*Sturnus vulgaris*) and herring gull (*Larus argentatus*). Limited foraging habitat for these species may exist at the project site, however significant nesting areas do not occur. Similarly, the project site represents potential habitat for a few mammals that are adapted to cultural habitats, such as raccoon (*Procyon lotor*), Norway rat (*Ratus norvegicus*), house mouse (*Mus musculus*) and other small rodents. Given the subsurface composition and recent ground disturbance described above, potential habitat for burrowing rodents that may otherwise be present beneath the project site is limited.

The project area does not represent significant habitat for reptiles and amphibians, most of which require vegetated and/or aquatic habitat for at least some portion of their life cycles, and are not adapted to the disturbed/developed conditions currently occur at the project area. The project area and the surrounding BFF are terrestrial in nature and therefore do not contain surface waters to support fish or populations of other aquatic organisms. Surface water habitats occur within the nearby marine waters of Bergen Basin and Jamaica Bay.

There are no vegetated tidal wetlands within the project area. Bergen Basin, located approximately 500 feet to the north and west of the project area, is an open-water tidal channel that has been historically dredged and otherwise altered to provide boat and fuel line access to the JFK BFF. The banks of Bergen Basin along the BFF are armored with rip-rap shorelines and bulkheading, and are developed with several piers associated with facility uses. Bergen Basin connects to the 18,000-acre Jamaica Bay estuarine complex. However, Bergen Basin is not designated as a SNWA or NYSDEC Significant Coastal Fish and Wildlife Habitat (SCFWH), nor is it located within National Parks Service (NPS) Jamaica Bay Wildlife Refuge.

The Jamaica Bay estuarine complex is located to the south of the project site and the surrounding development of the BFF. This complex consists of extensive marine open water habitats, with numerous islands, tidal creeks, marshes, brackish ponds and upland field and wooded habitats. These largely undeveloped features represent habitat for extensive inventories of birds, mammals, amphibians, reptiles, finfish, insects and other wildlife, and are an important recreational resource. More than half of the estuarine complex (9,155 acres) is managed by the NPS as the Jamaica Bay Wildlife Refuge, which is included within the larger GATE. The refuge is an important habitat for resident and migratory birds, with over 325 species reported, including waterfowl, wading birds, shorebirds, raptors and passerine birds. Jamaica Bay also hosts large populations of finfish, crustaceans and other marine organisms, including significant spawning populations of horseshoe crab (*Limulus polyphemus*) and the diamondback terrapin turtle (*Malaclemys terrapin*). The majority of the aquatic and wetland habitats within Jamaica Bay have been designated as a NYC SNWA and a NYSDEC SCFWH.

### 3.3.2.4 Rare/Protected Species

With respect to rare/protected species, the USFWS IPaC Trust Resources Report<sup>75</sup> for the project site includes three marine shorebirds; piping plover (*Charadrius melodus*), red knot (*Calidris canutus rufa*) and roseate tern (*Sterna dougallii dougallii*), as well as the vascular plant sandplain gerardia (*Agalinis acuta*), which is a plant of marine shorelines (Appendix C). Potentially suitable habitat for these species exists to the south of the project site within the Jamaica Bay estuarine complex. However, suitable habitat to support these four species does not exist at or adjacent to the project site, and, as detailed below, no NYNHP records exists for these species as occurring at or in the vicinity of the project site. Accordingly, the four species included on the USFWS Trust Resources Report would not be expected at the project site, and they were not observed during the field assessment.

Consultations were undertaken with NYNHP to determine whether records exist for known occurrences of rare or New York State-listed wildlife, plants or significant natural communities at or in the immediate vicinity (generally within one-half mile) of the subject property. In correspondence dated June 2016 (Appendix C), the NYNHP reported that no such records currently exist.

### 3.3.3 Coastal Resources

Coastal resources include coastal barriers and coastal zones. Applicable regulations that address these coastal resources are detailed in FAA Order 5050.4B, FAA Order 1050.1F, and guidance provided in the 1050.1F Desk Reference.<sup>76</sup> According to Order 1050.1F, any proposed action that meets one of these conditions: 1) within a coastal zone, 2) on a barrier island, 3) within a coral reef ecosystem, 4) that can cause an unacceptable risk to human safety or property in a coastal zone, or 5) that can cause adverse impacts to a coastal environment must be considered in evaluating this resource category. Of these factors, the project area is not within a coral reef ecosystem.

#### 3.3.3.1 Coastal Barriers

Barrier islands are geologically unstable formations that protect the mainland by buffering storm or hurricane-driven winds or waves. As a result, these islands protect fish, wildlife, human life, and property along coasts and shorelines. The Department of the Interior (DOI), through the United States Fish and Wildlife Service (USFWS) and the NPS, develops and maintains the Coastal Barrier Resource System (CBRS) maps.

According to the New York State CBRS map, Jamaica Bay, to the south of the project by approximately 4,600 feet is subject to the Coastal Barrier Resources Act of 1982 (CBRA), as amended by the Coastal Barrier Improvement Act of 1990.<sup>77</sup> Jamaica Bay is classified as an "Otherwise Protected Area" by the Federal Emergency Management Agency (FEMA).<sup>78</sup>

---

<sup>75</sup> U.S. Fish and Wildlife Service. JFK BFF IPaC Trust Resources Report, generated July 13, 2016 05:22 PM MDT, IPaC v3.08. Accessed July 13, 2016.

<sup>76</sup> Federal Aviation Administration. 1050.1F Desk Reference, Chapter 4. 2015.

<sup>77</sup> U.S. Federal Emergency Management Agency. 2012. Figure F – New York State Coastal Boundary Map.

<sup>78</sup> U.S. Federal Emergency Management Agency. Coastal Barrier Resource System: New York. <https://www.fema.gov/national-flood-insurance-program/coastal-barrier-resource-system-new-york>. Accessed July, 2016.

### **3.3.3.2 Coastal Zone Management**

Coastal zones are those waters and their bordering areas located in states along the coastlines of the Atlantic and Pacific Oceans the Gulf of Mexico, and the shorelines of the Great Lakes. These zones include islands, beaches, transitional and intertidal areas, and salt marshes. The Coastal Zone Management Act of 1972 (CZMA) established the Federal Coastal Zone Management (CZM) Program to encourage and assist states in preparing and implementing management programs to “preserve, protect, develop, and, where possible, to restore or enhance the resources of the Nation’s coastal zone.”

Pursuant to the CZMA, New York State adopted the Waterfront Revitalization and Coastal Resources Act in 1981, which created the New York Coastal Management Program under direction of the New York State Department of the State (NYSDOS), Division of Coastal Resources. The Coastal Management Program encourages coordination among all levels of government and communities to develop Local Waterfront Revitalization Programs (LWRPs) that promote sound waterfront planning that is consistent with federal, state, and local coastal policies and objectives. Once a LWRP is adopted by the community and approved by the New York Secretary of State and National Oceanic and Atmospheric Administration, all permitting, funding, and direct actions must be consistent with the approved LWRP.

Based upon review of the New York State Coastal Boundary Map,<sup>79</sup> the project is located within a Coastal Zone and subject to consistency with a LWRP (Figure 3-2). Specifically, the project is subject to consistency analysis with NYSDOS Coastal Management Program (CMP) Policies and the policies of the New York City Waterfront Revitalization Program (NYCWRP). The coastal zone applications and supporting materials were filed with the New York State Department of State (NYDOS) and the New York City Department of City Planning (NYC DCP) by the Port Authority on September 29, 2016 (Appendix D). The agencies returned no adverse effect statements on November 7, 2016 and October 11, 2016, respectively.

### **3.3.4 Hazardous Materials, Solid Waste, and Pollution Prevention**

The project site tank area is south of the BFF. The fuel line will be installed by either horizontal directional drill under an existing BFF access road and a proposed extension of it on the north side of the project site or traditional cut and cover technique. The project site stormwater from the tank area will be dispersed via existing piping to the wastewater treatment facility within the BFF. The stormwater from the southern access road (limited use) will be drained via piping to a treatment device prior to discharge at Outfall #5 into Bergen Basin. The stormwater from the tank containment areas and from the north access road extension will be directed via the BFF’s existing stormwater piping to the existing stormwater treatment facility for discharge at Outfall #4 into Bergen Basin. Since 1978, the Port Authority has been performing active remediation of various portions of the BFF for the removal of Light Non Aqueous Phase Liquids (LNAPL). The remedial activities are currently performed under NYSDEC Spill # 9106609 and are primarily focused on historical impacts beneath the footprint of the

---

<sup>79</sup> New York State Department of State, Office of Communities and Waterfronts. New York State Coastal Zone Boundary Map. Available online at: [http://appext20.dos.ny.gov/coastal\\_map\\_public/map.aspx](http://appext20.dos.ny.gov/coastal_map_public/map.aspx). Accessed June, 2016.

# THE PORT AUTHORITY OF NEW YORK & NEW JERSEY

## John F. Kennedy International Airport Aircraft Fuel Tank Installation FINAL Environmental Assessment

existing BFF above-ground storage tanks (ASTs). The remediation methods have included large diameter well skimming, focused vacuum truck extraction, and dual phase extraction. The remedial activities will continue at the BFF, under the guidance of NYSDEC, in accordance with regulatory requirements.<sup>80</sup>

Based on a visual site inspection of the project area in November 2015, no existing structures were present. At that time, the area within the 4.1-acre project site where the tanks would be located was covered in milling piles, displaced concrete Jersey barriers, and pavement debris (see Appendix B, Photographs C1 through C4). These surface materials and an underlying concrete slab were subsequently removed by the Port Authority in Spring 2016 (see Appendix B, Photograph C5). The project area, also in 2016, was expanded west to encompass the location of the hazardous materials remediation trailers. The trailers will be relocated outside of the project area and as noted in Section 1.4, the hazardous materials will be removed by the Port Authority.

All of the utility connections to the airport's existing utility infrastructure are located to the south of the project area (water pipelines), to the north within the BFF (fire foam facility), or to the east (electricity and telecommunication tie-ins) within the BFF (Figures 1-2, 1-3, and 1-4). The jet fuel fill and suction lines would interconnect with existing distribution elements within the BFF. These locations are to the north of the project area. The storm water lines, as described above, will be drained via piping and either a treatment device for discharge at Outfall #5 or the existing stormwater treatment facility for discharge at Outfall #4 into Bergen Basin. An existing access road to the north of the project area would be extended to service the new tanks. In addition, an existing service access road to the south of the project area will be realigned to avoid the project site but will remain used in a limited capacity. The realignment of the southern service road relocates its access to the existing vehicle parking lot so that a portion of the lot can be demolished and incorporated into the project site.

The existing BFF aboveground storage tanks (ASTs) and support structures as observed in November 2015 were in good condition, with no evidence of leaks or release. These tanks are not located within the project area and will not be disturbed by proposed activities. In addition, a part of an existing vehicle parking area and an equipment storage area are present outside of the project area, but on property adjacent to it.

Six geotechnical bores (LB-1 through LB-6) were conducted within the project area in Spring 2016. The summary logs of data (GINT logs) and a log legend are presented in Appendix E. The geotechnical borings were performed as a part of the geotechnical investigation to prepare the foundation design for the tanks. Based on the information provided in the logs, "fill deposits" were identified within the proposed project area to terminal depths ranging from 10 to 20 feet below grade surface. As indicated in the USFWS National Wetland Inventory (NWI) description, the Bergen Basin has been historically dredged and otherwise altered to provide boat and fuel line access to the BFF. As such, it is likely that the fill deposits within the project area originated from multiple episodes of filling with dredge spoils from Bergen Basin.

The deposits identified in the geotechnical boring logs were characterized as sand and sand with silt. Trace inclusions included in the fill deposits (present in various levels) were coal, concrete, glass, plastic, tar, and

---

80 PANYNJ. 2016 (October). "John F Kennedy International Airport Bulk Fuel Farm NYSDEC Spill No.:9106609 2nd and 3rd Quarter 2016 Remedial Progress Report." Report prepared by PANYNJ Environmental Engineering Department.



wood. The deepest fill deposits were recorded in Bore LB-3 where traces of tar and coal were found at 20 feet below ground surface (bgs) and plastic was recovered at 17 feet bgs.

### **3.3.4.1 Environmental Database Review and Summary**

Environmental Data Resources, Inc. (EDR) was retained to provide a computerized database search within an American Society of Testing and Materials (ASTM) Practice E1527-05-standard radius for the subject property (Appendix F, presented on CD).<sup>81</sup> The database results were reviewed to determine if areas within the project area are present on any of the regulatory agency lists. Based upon the information provided in the EDR database report, no spills have been reported in the project site.

Several releases were identified in the EDR database report on the Emergency Response Notification System (ERNS) database, the New York State Department of Environmental Conservation (NYSDEC) Spills (NYSPILLS) database and the Leaking Storage Tanks Incidents (LTANKS) database within the BFF. However, based on the results of the EDR database search, previous releases have not been located within the project site.

### **3.3.4.2 Solid Waste**

The Solid Waste Disposal Act (SWDA) of 1965 (42 USC Sections 6901 et Seq.) provides regulations regarding the disposal of solid waste to reduce danger to human health and the environment. Under the SWDA, solid waste includes garbage, refuse, and sludge from waste water treatment plants, water supply treatment plants, and air pollution control facilities. The term also refers to other discarded material, including solid, liquid, semisolid, or contained gaseous material generated from industrial, commercial, mining, agricultural and/or community activities.

Garbage and refuse generated during construction would be removed by the local municipality waste hauler such as Royal Waste, which is the general JFK provider.<sup>82</sup> There are no septic, potable water, or treatment facilities located within the project area or immediately adjacent to it that will be impacted by the proposed action.

### **3.3.5 Water Resources (including Wetlands, Surface Waters, Floodplains, Groundwater, and Wild and Scenic Rivers)**

As defined by the FAA guidance, water resources include wetlands, surface waters, floodplains, groundwater, and wild and scenic rivers. Rather than functioning as separate and isolated resources, these resources function together as integrated components of a watershed. As such, disruption of any single component of a watershed can result in adverse effects to the functionality of the entire system. Accordingly, the water resources assessment provided herein includes analyses of the first four individual water resource categories (wetlands, surface waters, floodplains, and groundwater), as well as their integrated function as components of the overall

---

81 EDR. 2016. The EDR Radius Map Report with GeoCheck, 15468 Brookville Blvd, Jamaica, NY 11430, Inquiry Number: 4667137.2s, July 7, 2016.

82 Knoesel, Ed. The Port Authority of New York and New Jersey. Environmental Manager. Email Correspondence. RE: Garbage hauler at JFK Airport. July 14, 2016.

watershed. No surface waters that are listed under the federal Wild and Scenic Rivers Act (WSRA) and its implementing regulations (36 CFR part 297, subpart A) or in the New York State Wild, Scenic and Recreational Rivers Act occur at or in the vicinity of the subject property. Therefore, this water resource category was dismissed in Section 3.2.7, Resource Categories Not Applicable.

### **3.3.5.1 Wetlands**

The U.S. Army Corps of Engineers (USACE) and the EPA jointly define wetlands as: "Those areas that are inundated or saturated by surface or ground water at a frequency and duration sufficient to support, and that under normal circumstances do support, a prevalence of vegetation typically adapted for life in saturated soil conditions. Wetlands generally include swamps, marshes, bogs and similar areas such as wet meadows, mud flats, rivers, streams, as well as estuarine areas."<sup>83</sup> At the federal level, such features are protected by Executive Order 11990 (Protection of Wetlands), the Fish and Wildlife Coordination Act, DOT Order 5660.1A (Preservation of the Nation's Wetlands), Rivers and Harbors Act, Safe Drinking Water Act and Sections 401 and 404 of the Clean Water Act (CWA). Among other protective measures, these special purpose laws direct Federal agencies to avoid the destruction and modification of, or construction within, existing wetlands where there is a practicable alternative.

Specifically, Section 404 of the CWA regulates the discharge of dredged or fill material within navigable waters and prohibits such discharge wherever the discharge of fill will have an unacceptable adverse effect on water supplies, shellfish beds and fishery areas, wildlife, or recreational areas. The Section 404(b)(1) guidelines indicate that no discharge of dredged or fill material shall be permitted if there is a practicable alternative to the proposed discharge that would have less of an adverse impact on the aquatic ecosystem, and requires that appropriate and practicable steps be taken to minimize potential adverse impacts on the aquatic ecosystem. If a proposed project would impact existing wetlands, DOT Order 5660.1A requires federal transportation agencies to make a finding that there is no practicable alternative. Further, any uses or activities that directly impact federally-regulated wetlands (e.g., draining, filling, dredging, discharges, outfalls, construction of structures, etc.) require a permit from the USACE.

The NWI maps<sup>84</sup> provide information to the public on the extent and status of the Nation's wetlands, and these maps are guidance documents made available " *...to provide [USFWS biologists] and others with information on the distribution of wetlands to aid in wetland conservation efforts.*"<sup>85</sup> Although certain wetlands that appear on the NWI maps may be regulated by the federal government as "waters of the United States," according to the NWI Wetlands Mapper website, " *There is no attempt to define the limits of proprietary jurisdiction of any Federal, state, or local government, or to establish the geographical scope of the regulatory programs of government agencies.*"

---

83 United States Army Corps of Engineers. Wetlands Delineation Manual, Wetlands Research Program Technical Report Y-87-01. 1987.

84 United States Fish and Wildlife Service National Wetlands Inventory. Available online at: <http://www.fws.gov/wetlands/Data/mapper.html> Accessed June 23, 2016.

85 United States Fish and Wildlife Service. Available online at <http://www.fws.gov/wetlands/NWI/index.html>. Accessed June 23, 2016.

The marine waters of Bergen Basin (a portion of the larger Jamaica Bay estuarine complex) are located approximately 500 feet to the north and west of the project site, with infrastructure of the JFK fuel farm (i.e., fuel tanks, fuel lines, pavement and buildings) located in between. Bergen Basin is included in the NWI (Figure 3-3) where it is classified according to the NWI's Wetland and Deepwater Habitats Classification System<sup>86</sup> as an Estuarine and Marine Deepwater feature with a subtidal water regime and an unconsolidated bottom (E1UBL). As Bergen Basin is a non-isolated feature that is connected via surface flow to navigable waters of Jamaica Bay and the Atlantic Ocean, it is regulated by the USACE as a "water of the United States."

Tidal wetlands are protected under Article 25 of the New York State Environmental Conservation Law ([NYSECL] "Tidal Wetlands Act") and its implementing regulations (6 NYS Codes, Rules and Regulations (NYCRR) Part 661). In general, many uses and activities within regulated tidal wetlands located in NYC or within the 150-foot adjacent area of a regulated tidal wetland located in NYC require a permit from the NYSDEC. The NYSDEC Tidal Wetland Maps depict the approximate boundaries of tidal wetlands that are under agency jurisdiction. According NYSDEC Tidal Wetland Maps, Bergen Basin is regulated by the NYSDEC as a Littoral Zone (LZ) tidal wetland (Figure 3-3).

Based upon observations during a November 2015 site visit, there are no wetlands or surface waters located at or adjacent to the project area. As indicated, the marine waters of Bergen Basin are located approximately 500 feet to the north and west of the project area, with infrastructure of the JFK Fuel Farm (i.e., fuel tanks, fuel lines, pavement and buildings) located in between. As indicated in the NWI description, the Bergen Basin is comprised of unvegetated, open-water tidal channel. This channel has been historically dredged and otherwise altered to provide boat and fuel line access to the JFK bulk fuel farm. The banks of Bergen Basin along the bulk fuel farm are armored with rip-rap shorelines and bulkheading, and are developed with several piers associated with facility uses. Accordingly, vegetated tidal wetlands do not occur in the vicinity of the project site.

To the south of the project site, Bergen Basin connects to the 18,000-acre Jamaica Bay estuarine complex, which consists of extensive marine open water habitats, with numerous islands, tidal creeks, marshes, brackish ponds and upland field and wooded habitats. These largely undeveloped features represent habitat for extensive inventories of birds, mammals, amphibians, reptiles, finfish, insects and other wildlife, and are an important recreational resource. More than half of the estuarine complex (9,155 acres) is managed by the NPS as the Jamaica Bay Wildlife Refuge, which is included within the GATE.

### 3.3.5.2 Floodplains

Floodplains are defined in Executive Order (EO) 11988, *Floodplain Management*, issued May 24, 1977, as "the lowland and relatively flat areas adjoining inland and coastal waters including flood-prone areas of offshore islands, including at a minimum, that area subject to a one percent or greater chance of flooding in any given year."<sup>87</sup> The EO 11988 further directs federal agencies to reduce the risk of flood loss, minimize the impacts of floods on human safety,

---

86 Cowardin et al. Classification of Wetlands and Deepwater Habitats of the United States. United States Fish and Wildlife Service. 1979.

87 Executive Order 11988, <http://www.archives.gov/federal-register/codification/executive-order/11988.html>

health, and welfare and restore and preserve the natural and beneficial values served by floodplains. An assessment is required under of whether the placement of structures in a floodplain would be a "significant floodplain encroachment." FAA Order 1050.1F also establishes the criteria for FAA floodplain impacts evaluation.

The Federal Emergency Management Agency (FEMA) is the federal agency with primary responsibility for mapping areas subject to flooding under the National Flood Insurance Program (NFIP). FEMA defines the 100-year flood event (also known as the base flood or one-percent annual flood) as the flood that has a one percent chance of being equaled or exceeded in any given year. Most federal and state agencies use the 100-year flood event as the standard for regulations related to floodplain management. FEMA defines the 500-year flood event as the flood that has a 0.2 chance of being equaled or exceeded in any given year.

A review of FEMA Flood Insurance Rate Maps for the project and surrounding area indicates that the project site is located within the 500-year floodplain (Figure 3-4). As such, no portions of the project area are located within the 100-year floodplain.

### 3.3.5.3 Surface Waters

Pursuant to the FAA guidance, separate analysis of surface waters are only necessary for surface waters that have not been previously analyzed under the overall water resources categories of wetlands, floodplains or groundwater. As the surface waters located proximate to the project area have already been analyzed within the Wetlands Section, no additional analysis is necessary.

### 3.3.5.4 Groundwater

At the federal level, groundwater resources are protected by the Safe Drinking Water Act, which prohibits federal agencies from funding actions that would contaminate an EPA-designated sole source aquifer or its recharge area. At the state level, the NYSDEC has established various water quality standards and regulations to protect groundwater in 6 NYCRR Parts 700-706.

Based upon review of the summary logs from six geotechnical borings that were emplaced within the proposed tank area in Spring 2016 (Appendix E), depth to groundwater beneath the project site is approximately 9 feet bgs. Due to the close proximity of Bergen Basin (500± feet to the north and west of the project site), the groundwater table elevation beneath the project site may be subject to tidal influence. As the existing ground surface is comprised primarily of pervious surfaces (i.e., milled stone and sediments), groundwater beneath the project site is subject to stormwater influence through surface infiltration.

### 3.3.5.5 Summary

The wetland/surface water, floodplain and groundwater resources described above function as integrated components of the watershed comprised of the project site and surrounding areas of the BFF. Currently, stormwater within portions of the BFF is collected within the existing stormwater system, which discharges to the

**THE PORT AUTHORITY**  
OF NEW YORK & NEW JERSEY

**John F. Kennedy International Airport  
Aircraft Fuel Tank Installation  
FINAL Environmental Assessment**

JFK stormwater treatment plant. As the project area is comprised primarily of pervious surfaces that are not connected to the existing stormwater system, stormwater infiltrates to the subsurface and the underlying groundwater table over time. Due to tidal influence to the shallow groundwater table beneath the project site, the wetlands/surface waters of Bergen Basin and the Jamaica Bay estuarine complex are therefore also subject to stormwater influence. Looking at the individual water resources from a system perspective, if left uncontrolled, any potential adverse effects to the quantity or quality of stormwater within the project site has the potential to adversely affect the floodplain, groundwater and wetland/surface water resources within and beyond the watershed area.

**THE PORT AUTHORITY**  
OF NEW YORK & NEW JERSEY

John F. Kennedy International Airport  
Aircraft Fuel Tank Installation  
FINAL Environmental Assessment

This page intentionally left blank.

## 4 Environmental Consequences

This chapter describes the potential impacts of the Preferred Alternative as compared to the No Action Alternative on the natural and human environment. Federal Aviation Administration (FAA) Order 1050.1F states that the environmental consequences analysis should include consideration of the “direct effects and their significance, the indirect effects and their significance, and cumulative effects and their significance.”

Nine resource categories were dismissed from consideration in Chapter 3 and are not addressed in this chapter. These resource categories are Department of Transportation Section 4(f); Prime and Unique Farmlands; Historic, Architectural, and Cultural Resources; Compatible Land Use; Natural Resources and Energy; Noise and Noise-Compatible Land Use; Socioeconomic Conditions, Environmental Justice Communities, and Children’s Environmental Health and Safety Risk; Visual Effects, and Wild and Scenic Rivers

The consequences of the No Action and Preferred Alternatives are different for particular resources. However, there is no division in the subsections between the No Action Alternative and the Preferred Alternative, and exceptions are noted when applicable. Construction impacts are discussed within each resource category. The potential cumulative impacts of the Preferred Alternative are discussed following the resource-specific categories.

---

### 4.1 Air Quality

This section presents and discusses the annual operational emissions from the two proposed jet fuel storage tanks at John F. Kennedy International Airport (JFK) (Preferred Alternative). Construction-related emissions during the 2017 and 2018 construction period are also presented.

#### 4.1.1 Operational Emissions

The primary air pollutant of concern from the operation of the two proposed fuel storage tanks at JFK is volatile organic compounds (VOCs). Emissions from these fixed roof tanks are a result of evaporative losses during storage (known as breathing losses or standing storage losses) and evaporative losses during filling and emptying operations (known as working losses). The amount of VOCs emitted from these sources depend directly on the tank capacity, vapor pressure of the stored liquid, utilization rate of the tank, and atmospheric conditions at the tanks’ location.

Fuel tank-related emissions were computed using the EPA's TANKS Emissions Estimation Software (TANKS).<sup>88</sup> Detailed calculation methodologies and data used in the TANKS model are presented as Appendix G of this document. Operational emissions for the two proposed fuel storage tanks amounted to 0.87 tons of VOCs per year. Since the operational emissions are well below the applicable *de minimis* level of 50 tons per year for VOC, the General Conformity Rule does not apply.

#### 4.1.2 Construction Emissions

Air emissions associated to construction activity vary based on the project's duration and level of activity; these would be temporary. These emissions occur predominantly in the engine exhaust from the operation of construction equipment and vehicles (e.g. pile drivers, excavators of various sizes, a paver, etc.). In addition, fugitive dust is produced from construction materials staging, soil handling, and un-stabilized land and wind erosion. Finally, minimal levels of VOCs emissions are associated with the application of tank coatings.<sup>89,90</sup>

Construction equipment typically utilized in airport projects comprises both of on-road (i.e., road-licensed) and non-road equipment (i.e., off-road). The former category of vehicles are used for the transport and delivery of supplies, material and equipment to and from the site, and also include construction worker vehicles. The latter categories of equipment are operated on-site for activities such as soil/material handling, site clearing and grubbing. The additional construction emissions associated with the installation of the two new fuel tanks (i.e., painting, lighting, fire protection building, fuel tie-in and piping, utilities, fiber optic communications, stormwater discharge, security fence, sidewalks, and access roads) are minimal and do not change the results of the emissions inventory.

The Airport Construction Emissions Inventory Tool (ACEIT) developed by the Airport Cooperative Research Program (ACRP)<sup>91</sup> was used to estimate construction emissions associated with the Preferred Alternative. ACEIT uses default emission factors derived from EPA-approved emissions models for both non-road construction equipment (i.e., NONROAD) and on-road vehicles (i.e., MOVES). NONROAD provides emission factors for off-road equipment/vehicles (e.g., dozers, tractors, loaders, etc.). In contrast, MOVES is used to develop emission factors for on-road vehicles (e.g., passenger cars, delivery trucks, etc.). Both exhaust and fugitive (e.g., evaporative) emission factors were developed using these models for both non-road construction equipment and on-road vehicles and are incorporated into ACEIT.

Emissions associated with the construction of the two fuel storage tanks during 2017 and the first half of 2018 are presented in Table 4-1. For completeness and disclosure, construction emissions of carbon monoxide (CO), sulfur dioxide (SO<sub>2</sub>), particulate matter with a diameter of 10 microns or less (PM<sub>10</sub>) and a diameter of 2.5 microns or less (PM<sub>2.5</sub>) are reported in addition to the ozone precursors of oxides of nitrogen (NO<sub>x</sub>) and VOCs. For the Preferred Alternative, the total emissions associated with construction activities would be well below the

---

88 USEPA, TANKS Emissions Estimation Software, Version 4.09D, <https://www3.epa.gov/ttn/chief/software/tanks/index.html>.

89 PPG Protective & Marine Coatings Product Data Sheets: Amercoat 450 HSG (June 21, 2016) and Amercoat 385 (March 22, 2017).

90 American International Amercoat 395FD Product Data/Application Instruction. 1999, R3/01 supersedes R8/00.

91 Transportation Research Board (TRB), ACRP Report 102, Guidance for Estimating Airport Construction Emissions, 2014 <http://www.trb.org/ACRP/Blurbs/170234.aspx>.



applicable General Conformity Rule *de minimis* thresholds of 100 tons per year for NOx, and 50 tons per year for VOCs. The General Conformity Rule does not apply. In addition, the new fuel tanks will not require an Air Emissions permit from New York State Department of Environmental Conservation (NYSDEC).

**Table 4-1 Criteria Pollutant Emissions from Construction Activities (tons per year) for the Preferred Alternative**

Construction Year	CO	NOx	SO <sub>2</sub>	PM <sub>10</sub>	PM <sub>2.5</sub>	VOC
2017	7.7	3.5	0.02	0.4	0.2	5.15
2018	4.0	1.2	0.01	0.2	0.1	2.55
<i>De Minimis</i> Threshold	NA	100	NA	NA	NA	50
Exceeds De Minimis Threshold? Yes/No)	--	No	--	--	--	No

Source: EPA, De Minimis Levels, <https://www.epa.gov/general-conformity/de-minimis-emission-levels>, June 2016.

Note: NA = not applicable

JFK is located in an area currently designated by the EPA as a marginal nonattainment area for the 2008 8-hour ozone standard. The operational and construction-related emissions associated with the Preferred Alternative are within (i.e., less than) the applicable General Conformity Rule *de minimis* thresholds for NOx and VOCs (the principal precursors to ozone formation). Therefore, these emissions are shown to comply with the SIP.

Also, based on this analysis, the construction-related greenhouse gas (GHG) emissions from the Preferred Alternative would not exceed the 25,000 metric ton threshold. The Preferred Alternative would not contribute any significant adverse effects to air quality as compared to the No-Action alternative.

The Airport adheres to FAA Advisory Circular 150/5370 for all requirements concerning dust, other particulate matter, and emissions associated with construction on-airport. Emissions from construction activities may be further reduced by employing the following measures:

- Cover of exposed surface areas with pavement or vegetation, as appropriate, in an expeditious manner;
- Reduction of equipment idling times;
- Ensure contractor is knowledgeable of appropriate fugitive dust and equipment exhaust controls;
- Soil stabilization via cover or periodic watering;
- Use of low or zero-emissions equipment; and
- Suspension of construction activities during high-wind conditions.

## 4.2 Climate

On December 18, 2014, the Council on Environmental Quality (CEQ) issued Revised Draft Guidance for Greenhouse Gas Emissions and Climate Change Impacts under the National Environmental Policy Act (NEPA) describing how Federal agencies should address the subject of GHG emissions and climate change in documents prepared pursuant to NEPA. The draft guidance recommends that agencies consider 25,000 metric tons of carbon dioxide (CO<sub>2</sub>) equivalent emissions (measured in metric tons (MT)) on an annual basis as a reference point; a quantitative analysis of greenhouse gas is not recommended for less than that amount. The operation of the Preferred Alternative would not produce GHG emissions, but GHG emissions would be produced during construction activities. The estimated GHG emissions from construction equipment are presented in Table 4-2. The CO<sub>2</sub> equivalent emissions are anticipated to total slightly more than 2,500 MT for the construction period. The Preferred Alternative would not be expected to contribute any significant adverse impacts to climate during construction as compared to the No Action alternative.

**Table 4-2 GHG Emissions from Preferred Alternative Construction Activities  
(metric tons (MT)) per year**

<b>Construction Year</b>	<b>CO<sub>2</sub></b>	<b>CO<sub>2</sub>e</b>
2017	1,903	1,910
2018	<u>774</u>	<u>776</u>
Total	2,677	2,686

---

## 4.3 Biological Resources (including Fish, Wildlife, and Plants)

This section analyzes the potential impacts of the Preferred Alternative on the existing biological resources identified in Chapter 3, Affected Environment, including ecological communities and vegetation, wildlife, and rare/protected species.

### 4.3.1 Ecological Communities and Vegetation

The Preferred Alternative would result in the redevelopment of the 4.1-acre project site with a fuel tank facility comprised primarily of impervious surfaces. As described in Chapter 3, due to site history as a storage area for stockpiles of recycled roadway millings and sediments, the project area is largely unvegetated, and a surficial layer of these materials remained on the ground surface until Spring 2016 when the bulk of the surface materials were removed. The project area also consisted of a historical subsurface concrete layer that was uncovered and removed in Spring 2016. These disturbed/developed conditions are defined by habitats: Construction/Road Maintenance Spoils, Paved Road/Path and Urban Structure Exterior communities, which are considered by the NYNHP as unranked cultural habitat communities that are distributed throughout New York

State. The surrounding area of the Bulk Fuel Facility (BFF) are developed primarily with impervious and otherwise largely unvegetated surfaces associated with jet fuel facility tanks, roads, and pavement.

Based upon these existing conditions, the project site and surrounding BFF do not support natural or otherwise undisturbed ecological communities or significant vegetative associations. Accordingly, redevelopment of the project area and implementing the Preferred Alternative would not result in the removal of, or adverse effects to, important ecological communities or significant areas of vegetation. The three existing disturbed cultural ecological communities would be removed and replaced primarily with Paved Road/Path, Unpaved Road/Path and Urban Structure Exterior communities associated with the proposed fuel tank installations. As such, following implementation of the Preferred Alternative, the project area would support predominantly developed and largely unvegetated cultural habitats, similar to existing conditions. Based upon the foregoing, no adverse effects to habitats or vegetation are anticipated as a result of the Preferred Alternative as compared to the No Action alternative.

#### 4.3.2 Wildlife

Given the disturbed/developed and largely unvegetated conditions that occur at the project site and surrounding properties of the BFF, these areas do not represent a significant habitat area for wildlife. The observed/expected wildlife species assemblage is comprised primarily of a limited number of birds and mammals adapted to cultural habitats and a high degree of human activity. Further, the project area and the surrounding BFF are terrestrial and therefore, do not support surface waters appropriate as habitat for fish or populations of other aquatic organisms. Based upon these existing conditions, the project area and any resident or transient wildlife species do not represent significant integrated components of a larger ecosystem, including the New York City (NYC) Special Natural Waterfront Area (SNWA) and NYSDEC Significant Coastal Fish and Wildlife Habitat (SCFWH) of the nearby Jamaica Bay estuarine complex or the associated National Park Service (NPS) Jamaica Bay Wildlife Refuge. Following implementation of the Preferred Alternative, it is anticipated that the wildlife species assemblage at the project area would be comprised of a low diversity assemblage of common birds and mammals tolerant of developed conditions and a high degree of human activity, similar to existing conditions at the project site and within the surrounding BFF. Based upon the foregoing, redevelopment of the project site under the Preferred Alternative would not result in adverse effects to wildlife populations or habitat at the project site or the BFF.

With respect to undeveloped wildlife habitats and resident wildlife in the general surrounding area, ground disturbance, removal of existing habitats, and redevelopment associated with the Preferred Alternative would be limited to the disturbed terrestrial habitats of the project area. These disturbed habitats are separated from the marine and wetland habitats located to the north, south and west by the existing highly-developed conditions within the surrounding BFF. Moreover, as detailed in Section 1.4, stormwater generated by the Preferred Alternative would be subject to water quality treatment before being discharged to Bergen Basin under the airport's SPDES Permit (September 27, 2007). Specifically, stormwater from the tank roofs, tank containment systems and the new asphalt access driveway on the north side of the project area would be conveyed to the existing BFF stormwater treatment facility to the northeast of the project area. The treated stormwater would then be discharged to Bergen Basin via Outfall #4. Stormwater from the remainder of the project area, including

gravel areas and the rerouted service roadway (limited usage) on the south side of the tanks outside of the security fence, will either be treated by a new water quality unit before being discharged to Bergen Basin via Outfall #5 or will infiltrate to the subsurface.

A Soil and Groundwater Management Plan (SGWMP) designed to avoid or minimize potential adverse impacts to surface waters and other watershed components would be implemented in association with the Preferred Alternative. As such, no significant adverse stormwater impacts to wildlife or wildlife habitat within Bergen Basin or Jamaica Bay are anticipated. Based upon these factors, no adverse effects are anticipated for the New York City (NYC) Special Natural Waterfront Area (SNWA) and NYSDEC Significant Coastal Fish and Wildlife Habitat (SCFWH) of the Jamaica Bay estuarine complex, or the associated NPS Jamaica Bay Wildlife Refuge, as a result of implementation of the Preferred Alternative.

### **4.3.3 Rare/Protected Species**

As noted in Chapter 3, the U.S. Fish and Wildlife Service (USFWS) Trust Resources Report for the project area includes three marine shorebirds; piping plover, red knot and roseate tern, as well as the vascular plant sandplain gerardia. Suitable habitat for these four species does not exist at the project site or the BFF, and no NYNHP records exist for these species or any New York State-listed wildlife, plants or significant natural communities as occurring at or in the vicinity of the project site.

Potentially suitable habitat for the four aforementioned USFWS Trust Resources Report species exists to the south of the project site, within the Jamaica Bay estuarine complex. Ground disturbance and removal of existing habitats would occur as a result of the Preferred Alternative, but would be limited to the disturbed terrestrial habitats of the project area, which is separated from Jamaica Bay by surrounding facilities of the BFF. Moreover, stormwater generated by the Preferred Alternative would be conveyed to the existing BFF stormwater system, which discharges to the JFK stormwater treatment plant, resulting in no stormwater impacts to wildlife habitat within Jamaica Bay. Accordingly, no adverse effects are anticipated for rare/protected species due to implementation of the Preferred Alternative as compared to the No Action alternative.

---

## **4.4 Coastal Resources**

As summarized in Chapter 3, the Preferred Alternative would be located within the Coastal Zone and therefore, is subject to consistency analyses with New York State Department of the State (NYSDOS) Coastal Management Program (CMP) polices and New York City Waterfront Revitalization Program (NYCWRP) Coastal Policies, as administered by the NYC DCP.

Requests for consistency review were submitted to the two aforementioned agencies (Appendix D). The relevant coastal policies addressed in the two agency consistency review requests include protection of tidal wetlands, avoidance and minimization of adverse impacts to life, structures, and natural resources within floodplains and coastal areas, handling and storage of hazardous materials and solid waste, discharge of pollutants into surface waters, and potential adverse impacts to groundwater.

As described in the two agency requests, the aforementioned consistency analyses have resulted in preliminary determinations that the Preferred Alternative is consistent with all relevant NYSDOS and NYCWRP Coastal Policies. Following their consistency review, the NYSDOS issued a General Concurrence for the Preferred Alternative, dated November 7, 2016. Following their review, the NYC DCP issued an October 11, 2016 determination that the Preferred Alternative is consistent with NYCWRP Coastal Policies.

Based upon the foregoing, no adverse effects to coastal resources are anticipated as a result of the Preferred Alternative.

---

## 4.5 Hazardous Materials, Solid Waste, and Pollution Prevention

The Preferred Alternative will result in direct impacts to locations both inside and outside of the BFF. The impacts inside the BFF will be limited to fuel transmission and stormwater discharge pipelines. The on-going remediation effort within the BFF is discussed in Section 3.4. The fuel pipeline interconnections to the existing fuel line will be handled using the strict protocols outlined in Construction Specification 52 43.13, "Fuel System Pipe, Fittings and Installation."<sup>92</sup> The specifications, in particular, state that a) the active piping will not be cut, tapped or disturbed until the contractor has obtained the necessary written approvals from the Owner and the Fuel System Operator, and, b) the piping will be substantially drained prior to cutting.

Outside of the BFF, the existing hazardous materials trailers would be cleaned of their contents and moved further south and west outside of the newly defined tank area. The trailer contents would be removed by the Port Authority prior to moving the trailers to their new locations.

The geotechnical borings logs from the project area indicate that fill material/dredge spoils, which include trace inclusions of asphalt, coal, concrete, and tar, are present within the proposed project area to terminal depths ranging from 10 to 20 feet below ground service (bgs). This fill material and the associated soils may contain contaminants at concentrations that exceed applicable standards. In addition, based upon an observed depth to water of approximately 9 feet bgs, contaminants associated with the fill material (if present) have the potential to leach into the groundwater. Thus, contaminants may be present in the groundwater beneath the project area at concentrations that exceed applicable standards.

Materials used in the construction of the Preferred Alternative and discarded would be removed by the construction contractor. As previously indicated, the fill material/dredge spoils and groundwater to be disturbed and/or removed as part of the Preferred Alternative may contain contaminants that exceed applicable standards. As such, a SGWMP will be prepared in association with the proposed activities. The SGWMP will outline procedures for the storage and characterization of soils and groundwater which will be removed during the proposed activities. In the event that soils and/or groundwater are determined to contain concentrations above applicable standards, the impacted materials would be properly removed from the project site and disposed at

---

92 Argus. 2017 (January 20). Section 33 52 43.13 Fuel System Pipe, Fittings and Installation. John F. Kennedy International Airport BFF Jet Fuel Tank Nos. 1 and 2, Issued for TAA Review, Argus Project 15107.00.

an appropriately-licensed disposal facility in accordance with applicable regulations. In addition, the SGWMP will discuss the coordination of a Long Island Well Permit, if this permit is deemed necessary in order to facilitate dewatering activities.

The No Action alternative would not disturb this ground surface and therefore, its implementation would not require further subsurface testing.

---

## **4.6 Water Resources (including Wetlands, Surface Waters, Floodplains, and Groundwater)**

As summarized in Chapter 3, the water resources that occur at or in the vicinity of the project area include wetlands, surface waters, floodplains and groundwater, which function together as integrated components of the overall watershed, which includes the project area. Potential impacts of the Preferred Alternative on the four resource categories are described below as compared to the No Action alternative.

### **4.6.1 Wetlands/Surface Waters**

As wetlands or surface waters do not occur at or adjacent to the project area, no draining, filling or other direct impacts to such features would occur due to the Preferred Alternative, nor is there any potential for the Preferred Alternative to encroach on or impact any designated wetlands or surface waters. Moreover, as detailed in Section 1.4 and 4.3.2, stormwater generated by the Preferred Alternative would be subject to water quality treatment before being discharged to Bergen Basin under the airport's SPDES Permit (September 27, 2007). Stormwater would be discharged to both Outfalls #4 and #5 or will infiltrate to the subsurface. As a result, no significant adverse effects to water quality within Bergen Basin or Jamaica Bay are anticipated as a result of the Preferred Alternative as compared to the No Action alternative, particularly since the stormwater within the project area is untreated under existing conditions.

As summarized in Chapter 3, the marine surface waters of Bergen Basin and Jamaica Bay, located to the north, west and south of the project area and the BFF are regulated by the U.S. Army Corps of Engineers (USACE) as waters of the U.S., pursuant to Sections 401 and 404 of the Clean Water Act (CWA). A USACE permit would be required for the direct impact to waters of the U.S. (e.g., draining, filling, dredging, discharges, etc.). As no adverse impacts are proposed as part of the Preferred Alternative as compared to the No Action alternative, a USACE permit would not be required for the Preferred Alternative.

Bergen Basin and Jamaica Bay are also regulated as tidal wetlands by the NYSDEC, which regulates and requires permits for many activities within tidal wetlands. The NYSDEC's tidal wetland jurisdiction also extends up to 150 feet landward of tidal wetlands located within NYC, however in some cases the NYSDEC's jurisdiction is less than 150 feet. Such exceptions include situations where the 10-foot elevation contour above mean sea level (amsl) occurs seaward of the 150-foot limit, or where the seaward edge of existing functional structures that were created on or before August 20, 1977 (e.g., bulkheads, rip-rap shorelines or other hardened shoreline structures, paved

roads and parking lots, sidewalks, buildings, etc.). Therefore, it appears that the limits of the NYSDEC's tidal wetland jurisdiction may be limited by the rip-rap shoreline along Bergen Basin, the seaward edge of the BFF perimeter roadway or the 10-foot amsl contour, subject to confirmation by the NYSDEC. If confirmed, ground disturbance associated with the Preferred Alternative would be located beyond the NYSDEC's jurisdiction, and a tidal wetlands permit would not be required. However, it is recommended that a Determination of No Jurisdiction confirming the Preferred Alternative is not subject to tidal wetland permitting be obtained from the NYSDEC prior to construction.

#### 4.6.2 Floodplains

As summarized in Chapter 3, the FEMA Flood Insurance Rate Maps for the project site and surrounding area indicates that the project site is located within the 500-year floodplain. No portions of the project area are located within the 100-year floodplain. Accordingly, no significant adverse impacts to floodplains are anticipated as compared to the No Action alternative, and a floodplain assessment of the Preferred Alternative pursuant to EO 11988 and FAA Order 1050.1F would not be required.

#### 4.6.3 Groundwater

As summarized in Chapter 3, depth to groundwater beneath the project site is approximately 9 feet bgs. As the project area is comprised primarily of pervious surfaces that are not connected to the existing stormwater system, under existing conditions stormwater infiltrates to the subsurface and the underlying groundwater table over time. Due to tidal influence to the shallow groundwater table beneath the project site, the wetlands/surface waters of Bergen Basin and the Jamaica Bay estuarine complex are therefore also subject to stormwater influence. As described in Section 3.3.5, pursuant to the FAA Guidance, water resources function together as integrated components of a watershed. As such, disruption of any single component of a watershed has the potential to result in adverse effects to the functionality of other components within the system. Accordingly, any potential adverse effects to the quantity or quality of stormwater within the project area has the potential to adversely affect groundwater, as well as the wetland/surface water resources located adjacent to the BFF.

As detailed previously, under existing conditions, stormwater is untreated and infiltrates to the the underlying groundwater table beneath the project area. Under the Preferred Alternative, the majority of stormwater within the project area would be conveyed to the existing BFF treatment facility or a new water quality unit before being discharged to Bergen Basin via Outfalls #4 and #5 under the airport's SPDES Permit. Similar to existing conditions, some stormwater will infiltrate to the subsurface. The surface soils, though fill, have a sand matrix and the stormwater would disperse quickly into the matrix. Significantly, a soil and water management plan designed to avoid or minimize potential adverse impacts to the watershed components would be implemented in association with the Preferred Alternative. As a result, no significant adverse effects to groundwater quality, particularly since all stormwater within the project area would continue to be be untreated and infiltrate to the underlying groundwater table under the No Action Alternative.

## 4.7 Cumulative Impacts

The CEQ NEPA regulations (40 CFR 1508.7) define a cumulative impact as,

"...the impact on the environment, which results from the incremental impact of the action when added to other past, present, and reasonably foreseeable future actions regardless of what agency, Federal or non-Federal, or person undertakes such other actions. Cumulative impacts can result from individually minor, but collectively significant, actions taking place over a period of time."

This cumulative impact analysis was conducted to comply with the intent of FAA Order 1050.1F, DOT Order 5610.1C, and the CEQ guidance.

The construction schedule of the Preferred Alternative, late 2016 to mid-2018, would overlap with the construction of other projects at JFK. Cumulative impacts are not anticipated due to the implementation of the Preferred Alternative compared to the No Action alternative, as the minor and temporary impacts resulting from the proposed activities would be limited to the Preferred Alternative's direct impact areas, all of which would occur on previously-disturbed land, fill soils, paved, or developed areas.

The Port Authority of New York and New Jersey (Port Authority) categorizes its current and future projects at JFK into four planning sectors: airside, Runway Safety Area (RSA) improvements, landside-Central Terminal Area (CTA), and landside-perimeter. The Preferred Alternative would be implemented on land located to the north of the CTA and within the perimeter of the Airport. No major projects have been implemented in the landside-perimeter sector since the completions of 150th Avenue Rehabilitation and Perimeter Strengthening projects in 2009.<sup>93</sup>

Outside of the project area, four current or proposed projects are listed for the airside and landside-CTA sectors. Within the airside sector, only one project is expected to be in construction in 2016: Runway 4R-22L Rehabilitation Project. The landside-CTA sector has only three projects that will be underway in the 2016-2018 timeframe. These projects, with their construction periods noted, are 1) Building 144 Redevelopment (to begin in 2018), 2) Demolition of Hangar 17 and Building 213 (begun in 2016), and 3) North Cargo Area Redevelopment (2016-2018). These four airside and landside-CTA projects in the project construction period are briefly characterized.

- **Runway 4R-22L Rehabilitation Project (2016-2018).** This project includes the mill and overlay of the full 8,400 foot length of Runway 4R-22L to maintain a good state of repair. Also included as part of the project is the rehabilitation of Taxiways E and J, and the potential rehabilitation and improvement of Taxiways F and H. The Port Authority completed the NEPA process for this project in early 2017. Construction began in February 2017. The following emissions inventory was developed for the environmental analysis for the project, which demonstrates the project results in emissions below de minimis threshold.

---

<sup>93</sup> The Port Authority of New York and New Jersey, Nathaniel Kimball, Environmental Planner. Generic Cumulative Impacts, JFK Redevelopment Program, October 2015.



**THE PORT AUTHORITY**  
OF NEW YORK & NEW JERSEY

John F. Kennedy International Airport  
Aircraft Fuel Tank Installation  
FINAL Environmental Assessment

Table 4-3 Runway 4R-22L Construction Emissions Inventory

Construction Year	Annual Emissions (tons per year)					
	CO	VOC	NOx	SO <sub>2</sub>	PM <sub>10</sub>	PM <sub>2.5</sub>
2014	0.732	0.407	0.977	0.012	0.041	0.039
2015	0.895	0.497	1.194	0.015	0.050	0.048
<i>de minimis</i> Threshold	100	50	100	100	100	100

Source: Landrum & Brown Analysis, 2011.

Total emissions may not sum exactly due to rounding.

- **Building 144 Redevelopment (2018).** Building 144 is the old Ramada Hotel. The building is not currently in use. The project involves the modification of the building’s footprint either through expansion or demolition of part of the building. There would be no increase in building height. Work on this project is not anticipated prior to 2018.
- **North Cargo Area Redevelopment (2017-2020).** This project would entail demolishing existing Buildings 260/261 and the construction of a new 300,000 square-foot cargo facility, with a possible 150,000 square-foot addition. The Port Authority expects to initiate the NEPA process in late 2017, with demolition starting in early 2018, depending on lease negotiations. It is currently anticipated that construction would be substantially complete by first quarter 2020.
- **TWA Flight Center Hotel (2016).** This project includes the rehabilitation, restoration, and repurposing of the historic TWA Flight Center as part of a hotel in association with the construction of two new guest room buildings to the sides of the TWA Flight Center. This project entails demolishing non-historic elements on the project site, but the preservation of the TWA Flight Center (designed by Eero Saarinen and opened in 1962). Please note that the combined air emissions from construction of the two projects will not exceed *de minimis* levels, even when combined with the potential emissions from the 4R/22L resurfacing. The following emissions inventory was developed for the environmental analysis for the project, which demonstrates the project results in emissions below *de minimis* threshold.

Table 4-4 TWA Flight Center Hotel Construction Emissions Inventory

Construction Year	Construction Year Emissionsw (tons per year)				
	VOC	NOx	CO	PM <sub>2.5</sub>	SOx
2016	1.1	14.5	10.8	0.8	0.03
2017	0.9	11.5	6.8	0.7	0.02
2018	0.23	3.5	1.0	0.2	0.004
<i>de minimis</i> Level	50	100	100	100	100

Sources: EPA NONROAD2008a model; MOVES14

Note: (1) The last year of proposed construction includes only a few months of activity.

A comparison of the Preferred Alternative for this project, Runway 4R-22L, and the TWA Flight Center indicates that the air quality *de minimis* standard is not exceeded.

**Table 4-5 Criteria Pollutant Emissions from Construction Activities (tons per year) for the Preferred Alternative**

Construction Year	CO	NO <sub>x</sub>	SO <sub>2</sub>	PM <sub>10</sub>	PM <sub>2.5</sub>	VOC
2014 <sup>a</sup>	0.73	0.98	0.01	0.04	0.04	0.41
2015 <sup>a</sup>	0.90	1.19	0.02	0.05	0.05	0.50
2016 <sup>b</sup>	10.80	14.50	0.03	0.80	0.80	1.10
2017 <sup>b, c</sup>	14.50	15.00	0.04	0.40	0.90	5.70
2018 <sup>b, c</sup>	5.00	4.70	0.01	0.20	0.30	2.43
<i>De Minimis Threshold</i>	NA	100	NA	NA	NA	50
Exceeds <i>De Minimis</i> Threshold? (Yes/No)	--	No	--	--	--	No

- a Air emissions associated with 4L-22R Project construction activities.
- b Air emissions associated with TWA Flight Center Hotel Project construction activities.
- c Air emissions associated with Jet Fuel Tanks Project construction activities.

Based on this list, it is anticipated that all of the projects may result in new disturbance or direct impacts to the Airport’s resources. The disturbance would result from demolition and excavation. All of the projects would result in direct impacts to existing structures or buildings outside of the Preferred Alternative’s footprint. All of the projects, however, are within previously developed locations and no direct impacts to significant natural or cultural resources would likely result.

## 4.8 Adverse Impacts That Cannot Be Avoided if the Preferred Alternative is Implemented

Based on this analysis, there would be no significant adverse impacts from the implementation of the Preferred Alternative as compared to the No Action alternative.

## 4.9 Conclusion

In conclusion, there are no permanent, significant, adverse impacts on resources as a result of the Preferred Alternative when compared to the No Action alternative. Construction would be limited to areas that have been previously developed. There are no known sensitive biological resources, habitat, or species located within or adjacent to the Preferred Alternative’s alignment (Appendix C). A Phase IA cultural resources assessment (Appendix B) concluded that there was little likelihood that significant archaeological resources were present beneath the fill soils that form the project area’s ground surface. The NY SHPO accepted the recommendation on August 8, 2016, and commented that the proposed undertaking would have no effect on historic properties.

The soil composition of the project area, and those areas of the existing BFF that would be impacted by proposed facility improvements, is fill deposits that originated as dredge spoil. Soil and groundwater would be

# THE PORT AUTHORITY OF NEW YORK & NEW JERSEY

## John F. Kennedy International Airport Aircraft Fuel Tank Installation FINAL Environmental Assessment

managed, including the possibility of testing for regulated substances, as part of a Soil and Water Management Plan to be developed with the General Contractor for the project.

Under the terms of General Condition #5 of JFK's Major Oil Storage Facility (MOSF) permit, NYSDEC approval of major additions and changes to the aviation fuel system is required. The proponent discussed the project with NYSDEC on August 1, 2017 to determine the requirements for the preconstruction submittal.<sup>94</sup> The preconstruction submittal was made by the proponent on August 4, 2017 (Appendix J). By letter dated September 8, 2017, the NYSDEC stated "the Department has completed its review and has determined that the Project is consistent with the Department's regulations (6 NYCRR Part 613). Accordingly, the Department approves the submitted plans."

See Table 4-6 for a full summary of impacts.

While the Preferred Alternative would not result in significant adverse impacts to any resources that require mitigation, the following measures are recommended to further reduce unavoidable impacts: further reductions of emissions could be achieved by limiting equipment idling times and implementation of fugitive dust and equipment exhaust controls; and further subsurface investigation may be implemented with the procedures to be outlined in the Soil and Groundwater Management Plan, which would be prepared prior to construction, for review by the Port Authority.

In addition, it is recommended that a Determination of No Jurisdiction confirming the Preferred Alternative is not subject to tidal wetland permitting be obtained from the NYSDEC.

---

<sup>94</sup> Personal communication, Paul Johnke, Argus Consulting Engineers, P.C., to Leszak Zielinski, NYSDEC, August 1, 2017.

**THE PORT AUTHORITY**  
OF NEW YORK & NEW JERSEY

John F. Kennedy International Airport  
Aircraft Fuel Tank Installation  
FINAL Environmental Assessment

Table 4-6 Summary of Impacts of the Preferred Alternative

Environmental Impact Category*	Potential Environmental Impacts	Recommended Mitigation Measures	Notes
Air Quality	Not Affected	Limit equipment idling times & implement fugitive dust & equipment exhaust controls	
Biological Resources (including fish, wildlife, & plants)	Not Affected	N/A	
Climate	Not Affected	N/A	
Coastal Resources	Not Affected	None; Preferred Alternative is consistent with NYS DOS & NYC coastal policies	No adverse effect related to Preferred Alternative concurrence received from NYC Department of City Planning (DCP) October 11, 2016 & from NYS Department of State November 7, 2016
Department of Transportation Act Section 4(f)	Not Applicable	N/A	
Farmlands	Not Applicable	N/A	
Hazardous Materials, Solid Waste, & Pollution Prevention	Fill material & groundwater disturbed or removed may contain contaminants that exceed applicable standards	Soil and groundwater managed, including potential testing for regulated substances, as part of a Soil & Water Management Plan	
Historic, Architectural, Archaeological, & Cultural Resources	Not Applicable	N/A	NY SHPO determined no effect on historic properties (August 8, 2016)
Land Use	Not Applicable	N/A	
Natural Resources & Energy Supply	Not Applicable	N/A	
Noise & Noise-Compatible Land Use	Not Applicable	N/A	
Socioeconomics, EJ and Children's Environmental Health & Safety Risks	Not Applicable	N/A	
Visual Effects (Light Emissions & Visual Resources/ Visual Character)	Not Applicable	N/A	
Water Resources (including Wetlands, Floodplains, Surface Waters, Groundwater, & Wild and Scenic Rivers)	Not Affected	A Determination of No Jurisdiction to confirm the Preferred Alternative is not subject to tidal wetland permitting is recommended once the plans are finalized.	

\* The following documents were referenced for the identification of resources:  
 FAA Order 5050.4B National Environmental Policy Act (NEPA) Implementing Instructions for Airport Actions  
 FAA Order 1050.1F, Environmental Impacts: Policies and Procedures  
 FAA Environmental Desk Reference for Airport Actions  
 Council on Environmental Quality (CEQ) 40 CFR 1500 and Relevant Guidance

## 5 Public Involvement

---

### 5.1 Agency Coordination

Applicable correspondence is provided in Appendices C, D, and E. Agency coordination was initiated through letter correspondence with the following agencies:

- New York City Department of City Planning, New York City Waterfront and Open Space Division
- New York State Department of Environmental Conservation, New York Natural Heritage Program
- New York State Department of State, Division of Coastal Resources
- New York State Office of Parks, Recreation, and Historic Preservation

---

### 5.2 Public Outreach

The Port Authority of New York and New Jersey (Port Authority) published a Notice of Availability of the Draft Environmental Assessment (EA), providing the public an opportunity to review and comment on the Aircraft Fuel Tank Installation project at John F. Kennedy International Airport (JFK). Notice was published in daily papers (*Daily News* (Queens), *Greek National Herald*, *Newsday*, and *Sing Tao Daily*) and weekly papers (*El Especialito*, *Queens Chronicle*, *Queens Courier*, *Queens Gazette*, *Queens Ledger*, *Queens Times Ledger*, and *Queens Tribune*). It was also published on the Airport's website <http://www.panynj.gov/about/studies-reports.html> (Appendix K).

The Draft EA was made available for review from December 8, 2017, to January 8, 2018.

The following information was included in the notice:

**THE PORT AUTHORITY OF NEW YORK & NEW JERSEY  
NOTICE OF AVAILABILITY and REQUEST FOR COMMENT  
Draft Environmental Assessment  
Aircraft Fuel Tank Installation  
John F. Kennedy International Airport, Queens, New York**

**THE PORT AUTHORITY**  
OF NEW YORK & NEW JERSEY

**John F. Kennedy International Airport  
Aircraft Fuel Tank Installation  
FINAL Environmental Assessment**

In accordance with the National Environmental Policy Act of 1969 (NEPA) notice was given that copies of a Draft Environmental Assessment (EA) for the proposed Aircraft Fuel Tank Installation Project at John F. Kennedy International Airport was available for public review and comment at the following locations:

The Port Authority of NY & NJ  
John F. Kennedy International Airport  
Building 14/PA Administration Building  
3rd Floor  
Queens, NY 11430  
Attn: Jim Steven  
Hours: 8:00 am to 4:00 pm

The Port Authority of NY & NJ  
Aviation Department  
4 World Trade Center/150 Greenwich Street  
18th Floor  
New York, NY 10007  
Attn: Kathryn Lamond  
Hours: 9:00 am to 5:00 pm

The Draft EA document for this project was available at these locations until the close of the comment period, which was 30 days after the publication date of January 8, 2018. In addition, a copy of this document was available for viewing online at: <http://www.panynj.gov/about/studies-reports.html>. No comments were received during the review period.

The Final EA document responds to all of the requirements of the Federal Aviation Administration (FAA) for preparation of an Environmental Assessment (EA) pursuant to NEPA, and also documents compliance with Federal Executive Orders 11988 and 13690: Floodplain Management.

## 6 List of Preparers

---

### VHB Engineering, Surveying, and Landscape Architecture, Inc.

Peter Byrne (Principal), B.S., M.B.A., C.M.  
Jennifer Hogan (Project Manager), B.S., M.A.  
Carol S. Weed (Task Manager, Natural and Cultural Resources), B.A., M.A.  
Laurie Cullen (Technical Reviewer), B.A., M.P.A, A.A.E  
David Kennedy (Biological and Water Resources), B.S., M.S.  
Steven Martini (Socioeconomics, EJ, and Children's Health and Safety), B.A., MCRP  
Christopher Orofino (CAD), B.S.C.E, PE  
Christine Smith (Senior GIS Analyst), B.A.  
Heather Waldmann (Hazardous Materials), B.S., CHMM

---

### KB Environmental Sciences, Inc.

Justin Godin (Environmental Scientist), B.S., A.A.S.  
Michael Kenney (Air Quality Specialist), B.A., M.S.

---

### Argus Consulting, Inc.

Paul Johnke (Project Manager), B.S., M.B.A, P.E. (NY)  
Jared Tate (Project Engineer), B.S.C.E, E.I.T

**THE PORT AUTHORITY**  
OF NEW YORK & NEW JERSEY

John F. Kennedy International Airport  
Aircraft Fuel Tank Installation  
FINAL Environmental Assessment

This Page Intentionally Left Blank



## 7 References

Air Transport Association of America, Inc. Standard for Jet Fuel Quality Control at Airports, Revision 2006.1.

Airports Council International (ACI), Preliminary World Airport Traffic Rankings, April 4, 2016.  
<http://www.aci.aero/News/Releases/Most-Recent/2016/04/04/ACI-releases-preliminary-world-airport-traffic-rankings>. Accessed June 3, 2016.

Allied Aviation. JFK Airport Monthly Account Activity Report. Provided by the Port Authority of New York and New Jersey. Data from June, July, and August 2014.

American International Product Data/Application Instructions: A,mercoat 395FD High-solids amine-cured epoxy tank lining. 1999, R3/01 supersedes R8/00.

Anonymous. n.d. Contech Engineered Solutions, LLC, CDS2015-4-C Inline CDS Standard Detail cut sheet.

Argus. 2017 (January 20). John F. Kennedy International Airport, BFF Jet Fuel Storage Tanks Nos. 1 and 2 Specification Section 09 97 13.00, Entitled "Fuel System Coatings," Issued for TAA Review. Argus Project No. 15017.00.

Callan, Patrick. Director – Jet Fuel Supply, Fuel Division, Delta Air Lines. Telephone communication with Jennifer Hogan. June 21, 2016.

Callan, Patrick. Director – Jet Fuel Supply, Fuel Division, Delta Air Lines. Email correspondence with Jennifer Hogan. June 28, 2016.

Callan, Patrick. Director – Jet Fuel Supply, Fuel Division, Delta Air Lines. Email correspondence with Jennifer Hogan. June 30, 2016.

Cowardin, et al. Classification of Wetlands and Deepwater Habitats of the United States. United States Fish and Wildlife Service. 1979.

Executive Order 11988, <http://www.archives.gov/federal-register/codification/executive-order/11988.html>.

Federal Aviation Administration. Advisory Circular 150-5070 and the ALP checklist ([http://www.faa.gov/airports/eastern/planning\\_capacity/media/alp\\_checklist.pdf](http://www.faa.gov/airports/eastern/planning_capacity/media/alp_checklist.pdf)).

# **THE PORT AUTHORITY** OF NEW YORK & NEW JERSEY

## **John F. Kennedy International Airport Aircraft Fuel Tank Installation FINAL Environmental Assessment**

Federal Aviation Administration. Order 1050.1F Desk Reference. July, 2015.

Federal Aviation Administration. Order 1050.1F, Environmental Impacts: Policies and Procedures. July 16, 2015.

Federal Aviation Administration. Order 5050.4B, National Environmental Policy Implementing Instructions for Airport Actions. April 26, 2006

Federal Emergency Management Agency. Flood zone designations. Available online at: <https://www.fema.gov/floodplain-management/flood-zones>. Accessed January 10, 2015.

Johnke, Paul. Argus Consulting, Project Manager, Professional Engineer. Email correspondence. July 11, 2016.

Knoesel, Ed. The Port Authority of New York and New Jersey. Environmental Manager. Email Correspondence. RE: Garbage hauler at JFK Airport. July 14, 2016.

New York City. NYCityMap. Queens County, JFK and Vicinity, Community District 83, Area and Number of Residents. Accessed July 9, 2016.

New York City Parks. Belt Parkway, History. <https://www.nycgovparks.org/parks/Q096/history>. Accessed June 28, 2016.

New York City Parks. Belt Parkway, Southern Field. <https://www.nycgovparks.org/parks/Q096/highlights/12651>. Accessed June 28, 2016.

New York City Parks. Locust Grove. <https://www.nycgovparks.org/parks/locust-grove-civic-triangle>. Accessed June 28, 2016.

New York City Parks. Lefferts Playground. <https://www.nycgovparks.org/parks/lefferts-playground>. Accessed June 28, 2016.

New York City Parks. Police Officer Edward Byrne Park. <https://www.nycgovparks.org/parks/Q092/history>. Accessed June 28, 2016.

New York State Department of State, Office of Communities and Waterfronts. New York State Coastal Zone Boundary Map. Available online at: [http://appext20.dos.ny.gov/coastal\\_map\\_public/map.aspx](http://appext20.dos.ny.gov/coastal_map_public/map.aspx). Accessed June 28, 2016.

New York State Environmental Conservation Law. Article 15, Title 27, Wild Scenic and Recreational Rivers Act. Available online at: <http://www.dec.ny.gov/permits/6033.html>. Accessed June 27, 2016.

New York State Office of Parks, Recreation and Historic Preservation. Grant Awards, Environmental Protection Fund and Recreational Path Program, <http://nysparks.com/grants/awards.aspx>. 2016. Accessed July 9, 2016.

# THE PORT AUTHORITY OF NEW YORK & NEW JERSEY

## John F. Kennedy International Airport Aircraft Fuel Tank Installation FINAL Environmental Assessment

Ozone Transport Commission (OTC), <http://www.otcair.org/>

PPG Protective & Marine Coatings Product Data Sheets: Amercoat 450 HSG Semi-gloss Aliphatic Polyurethane Topcoat 450 Series (June 21, 2016 revision of September 18, 2015) and Amercoat 385 Two-component, high-build, multipurpose polyamide cured epoxy coating (March 22, 2017 revision of May 12, 2016).

Pond & Company. JFK Fueling System Master Plan 2013 – Final. Prepared on behalf of the Port Authority of New York and New Jersey. November 2013.

Shepard, Matthew W. NYOPRHP Historic Preservation Specialist/Digital Information, to Carol S. Weed and Christine Smith, VHB, RE: CRIS inventoried properties within the 1-mile study area. June 16, 2016.

Steven, Jim. The Port Authority of New York and New Jersey. Manager of JFK Physical Plant and Redevelopment. Email correspondence. July 25, 2016.

The New York Archaeological Council. Standards for Cultural Resources Investigations and the Curation of Archaeological Collections in New York State. Adopted by the New York State Office of Parks, Recreation and Historic Preservation. 1994.

The Port Authority of New York and New Jersey. About the Airport. <http://www.panynj.gov/airports/jfk-about.html>. Accessed March 7, 2016.

The Port Authority of New York and New Jersey. Generic Cumulative Impacts, JFK Redevelopment Program. Provided by Nathaniel Kimball, Environmental Planner. October 2015.

The Port Authority of New York and New Jersey. JFK Airport Map. <http://www.panynj.gov/airports/jfk-airport-map.html>. Accessed March 7, 2016.

The Port Authority of New York and New Jersey. "John F Kennedy International Airport Bulk Fuel Farm NYSDEC Spill No.:9106609 2nd and 3rd Quarter 2016 Remedial Progress Report." Report prepared by PANYNJ Environmental Engineering Department. October 2016.

The Port Authority of New York and New Jersey. Tenant Construction and Alteration Process Manual. November 2015.

The Port Authority of New York and New Jersey. Traffic Report, April 1, 2016.  
<http://www.panynj.gov/airports/general-information.html>. Accessed June 3, 2016.

Transportation Research Board (TRB). ACRP Report 102, Guidance for Estimating Airport Construction Emissions. <http://www.trb.org/ACRP/Blurbs/170234.aspx>. 2014.

# THE PORT AUTHORITY OF NEW YORK & NEW JERSEY

## John F. Kennedy International Airport Aircraft Fuel Tank Installation FINAL Environmental Assessment

United States Army Corps of Engineers. Wetlands Delineation Manual, Wetlands Research Program Technical Report Y 87 01. 1987.

United States Census Bureau. American Community Survey (ACS). Demographic and Housing Estimates, 2010-2014. ACS 5 Year Estimates. Accessed July 14, 2016.--2014. ACS 5 Year Estimates. Accessed July 14, 2016.

United States Census Bureau. American Fact Finder. Accessed July 14, 2016.

United States Census Bureau. Geography Division. Environmental Justice, Poverty, and Minority Populations Data, zip code 10604. 2010. Accessed July 14, 2016.

United States Department of Agriculture (USDA) Natural Resources Conservation Service (NRCS). Custom Soil Resource Report for Queens County, New York. 20160608\_15271403292\_37\_Soil\_Report.pdf. June 8, 2016.

United States Department of the Interior, National Park Service. National Register Bulletin 15 – Guidelines for Applying the National Register Criteria for Evaluation.  
[https://www.nps.gov/nr/publications/bulletins/nrb15/nrb15\\_2.htm](https://www.nps.gov/nr/publications/bulletins/nrb15/nrb15_2.htm)

United States Environmental Protection Agency. Clean Air Act – National Ambient Air Quality Standards.

United States Environmental Protection Agency. *De Minimis* Levels, <https://www.epa.gov/general-conformity/de-minimis-emission-levels>, June 2016.

United States Environmental Protection Agency. Green Book at <http://www.epa.gov/airquality/greenbook/>, June 2016.

United States Environmental Protection Agency. National Ambient Air Quality Standards (NAAQS).  
<http://www.epa.gov/air/criteria.html>. June 2016.

United States Federal Emergency Management Agency. Coastal Barrier Resource System: New York. <https://www.fema.gov/national-flood-insurance-program/coastal-barrier-resource-system-new-york>. Accessed July 13, 2016.

United States Federal Emergency Management Agency. 2012. Figure F – New York State Coastal Boundary Map.

U.S. Fish and Wildlife Service. JFK BFF IPaC Trust Resources Report, generated July 13, 2016 05:22 PM MDT, IPaC v3.08. Accessed July 13, 2016.

United States Fish and Wildlife Service. National Wetlands Inventory. Available online at: <http://www.fws.gov/wetlands/Data/mapper.html>. Accessed July 13, 2016.

Watts III, Stephen. 2007. SPDES Permit, JFK, to Matthew Masters (PANYNJ), dated September 27, 2007.

# Appendices

Appendix A: Report Figures

Appendix B: Cultural Resources Correspondence and Phase IA Cultural Resource Assessment

Appendix C: Biological Resources Correspondence

Appendix D: Coastal Zone Correspondence and Permit Applications

Appendix E: Geotechnical Information: Langan 170356301-2016-05-20, Gint Logs, and Standards

Appendix F: Environmental Data Resources, Inc. (EDR) Report (on CD)

Appendix G: Air Quality TANKS Data

Appendix H: Fuel Tank Coating

Appendix I: NYSDEC Well and Piping Removal Approvals

Appendix J: NYSDEC Pre-construction Submittal, August 2017

Appendix K: Public Notifications

**THE PORT AUTHORITY**  
OF NEW YORK & NEW JERSEY

John F. Kennedy International Airport  
Aircraft Fuel Tank Installation  
FINAL Environmental Assessment

This Page Intentionally Left Blank

## A. Report Figures

**THE PORT AUTHORITY**  
OF NEW YORK & NEW JERSEY

John F. Kennedy International Airport  
Aircraft Fuel Tank Installation  
FINAL Environmental Assessment

This Page Intentionally Left Blank





Sources: Service Layer Credits: © Harris Corp, Earthstar Geographics LLC Earthstar Geographics SIO © 2015 Microsoft Corporation.

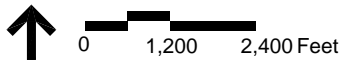

 Project Site

**THE PORT AUTHORITY  
OF NEW YORK & NEW JERSEY**  
John F. Kennedy International Airport  
Aircraft Fuel Tank Installation  
DRAFT Environmental Assessment

Figure 1-1  
Project Location

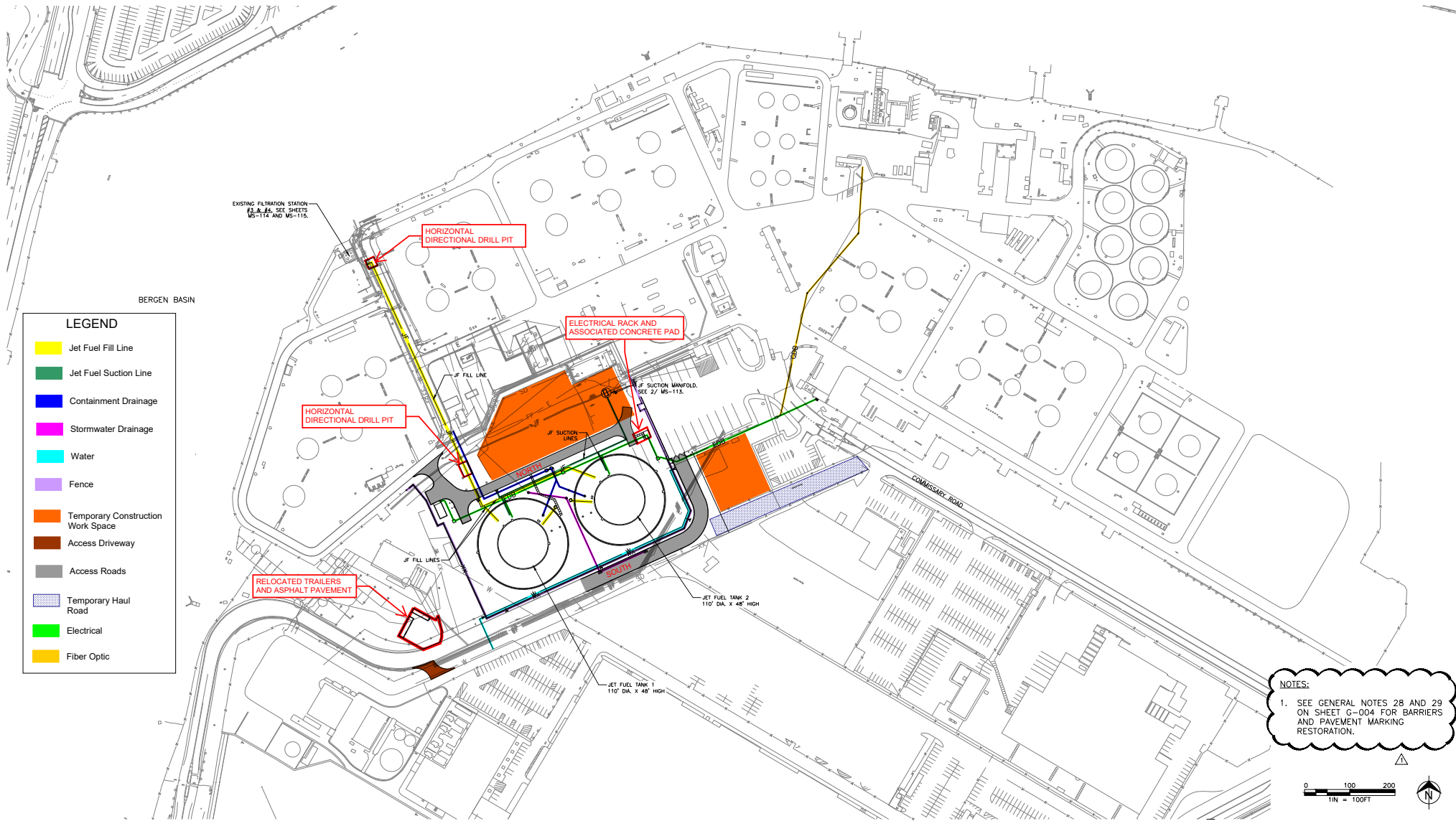

Sources: Argus Consulting Engineers, P.C. Plans CS-101, 10/5/17

**THE PORT AUTHORITY  
OF NEW YORK & NEW JERSEY**  
John F. Kennedy International Airport  
Fuel Tank Installation  
DRAFT Environmental Assessment

Figure 1-2  
Project Detail, All Elements

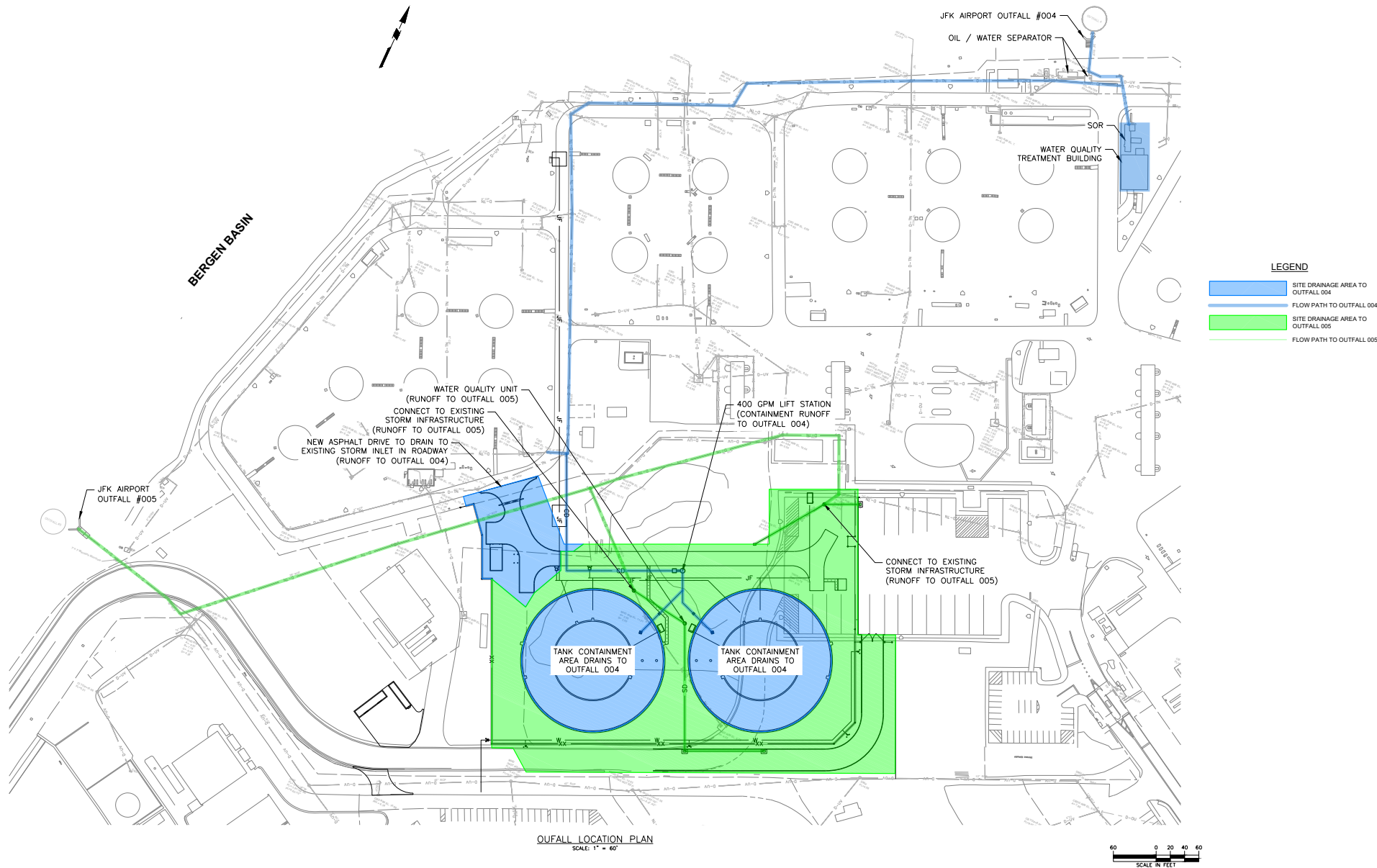

Sources: Langan Engineering, Environmental, Surveying, and Landscape Architecture, D.P.C. S.A, SWPPP-01, 9/25/17

**THE PORT AUTHORITY  
OF NEW YORK & NEW JERSEY**  
John F. Kennedy International Airport  
Fuel Tank Installation  
DRAFT Environmental Assessment

Figure 1-3  
Outfall Location Plan

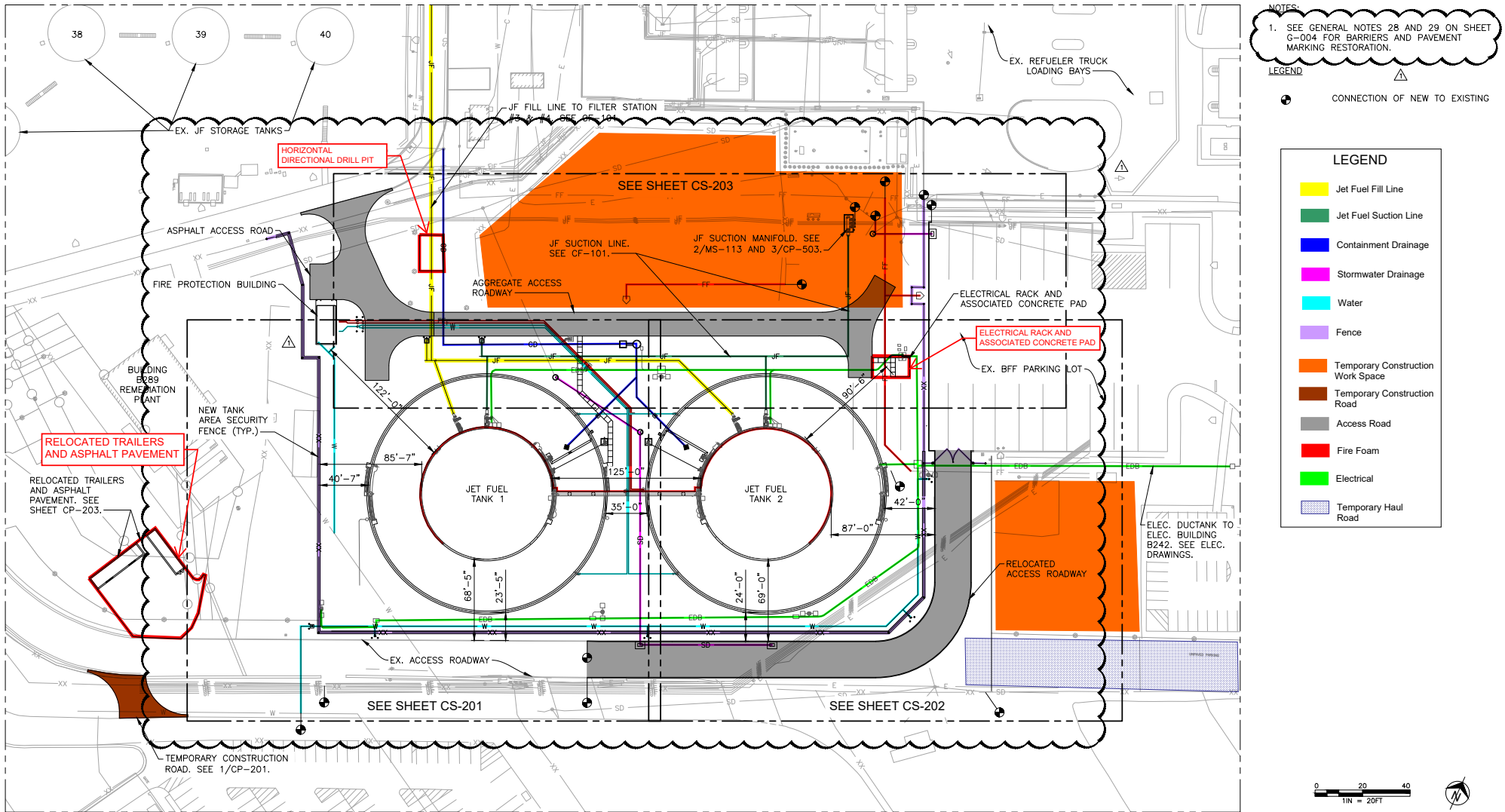

Sources: Argus Consulting Engineers, P.C. Plans CS-102, 1/26/17

**THE PORT AUTHORITY  
OF NEW YORK & NEW JERSEY**  
John F. Kennedy International Airport  
Fuel Tank Installation  
DRAFT Environmental Assessment

Figure 1-4  
Overall Site Layout Plan

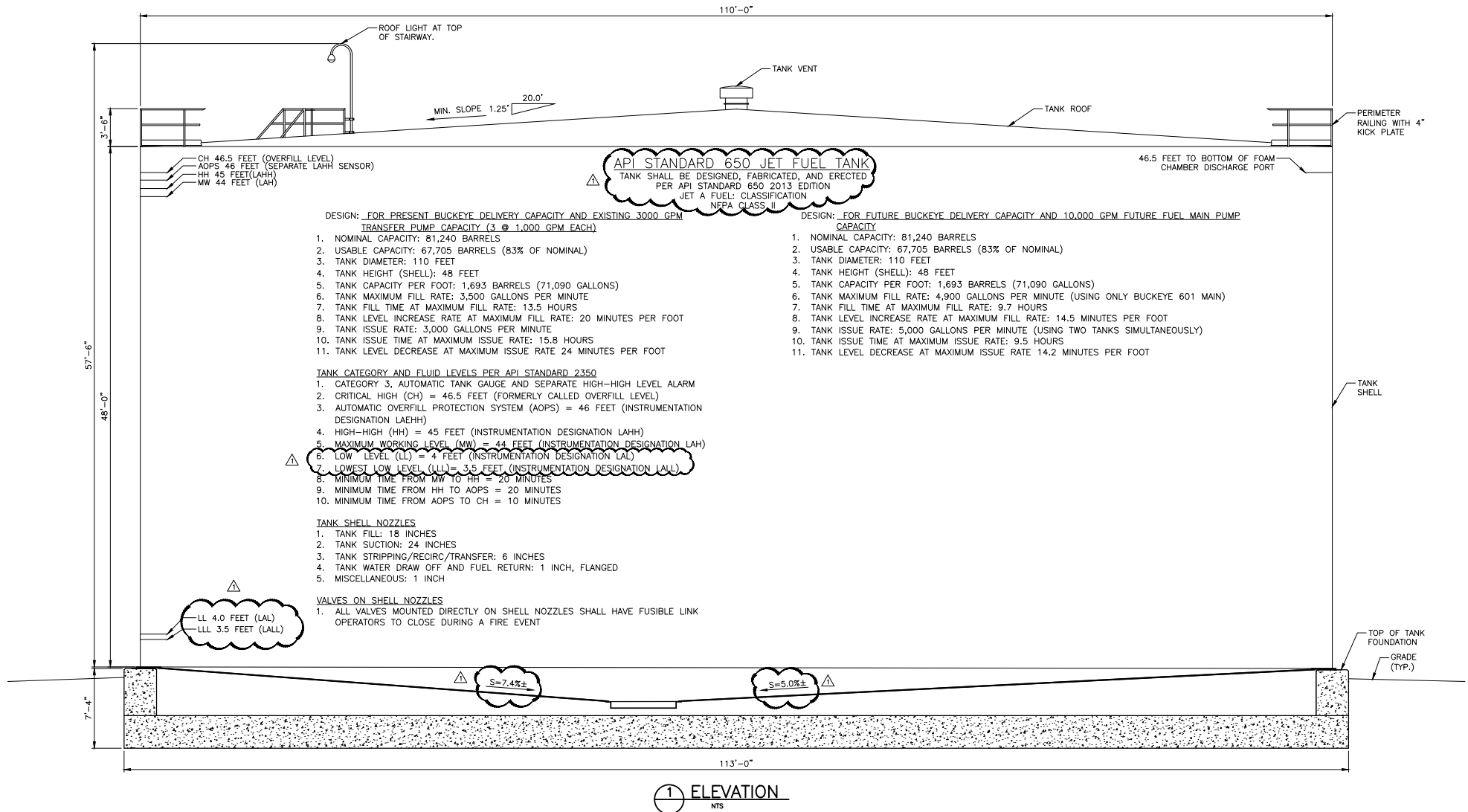

Sources: Argus Consulting Engineers, P.C. Plans MS-002, 6/02/17

**THE PORT AUTHORITY  
OF NEW YORK & NEW JERSEY**  
John F. Kennedy International Airport  
Fuel Tank Installation  
DRAFT Environmental Assessment

Figure 1-5  
Tank Design and Performance Data

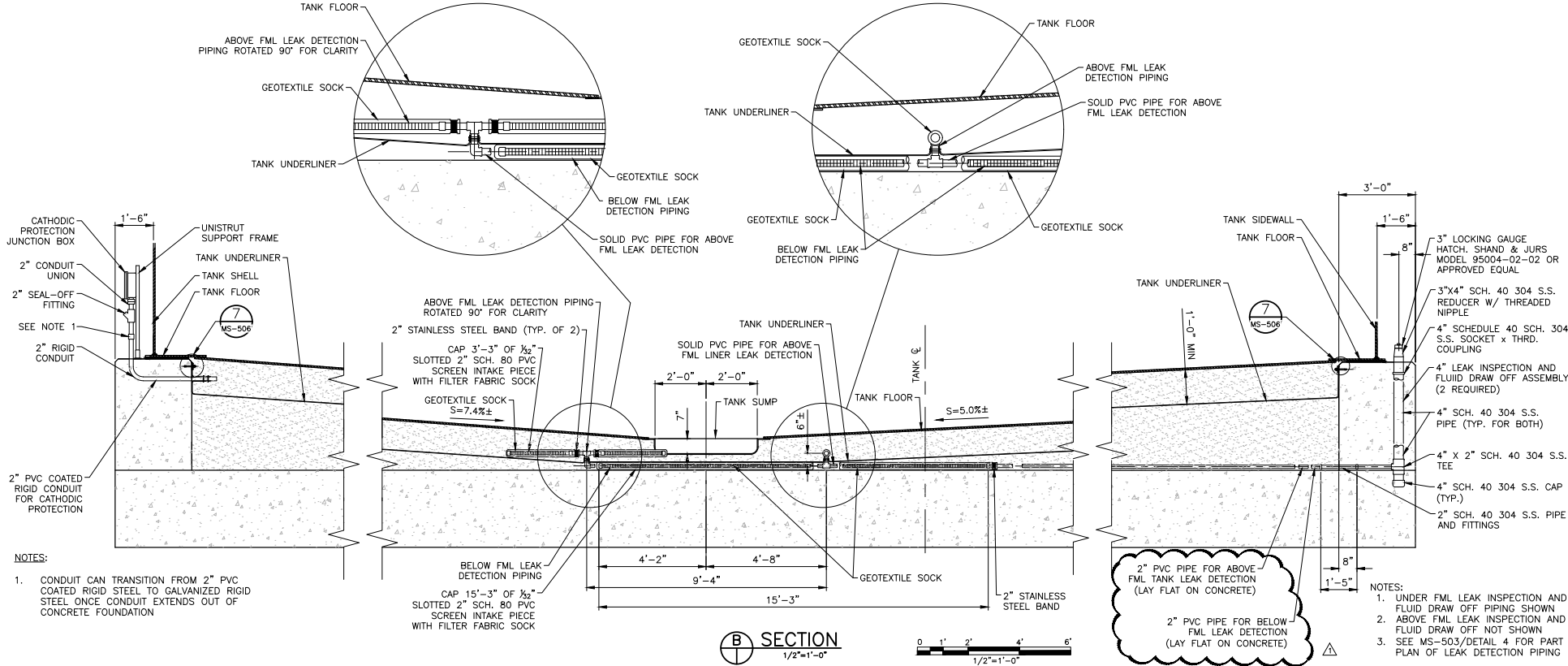
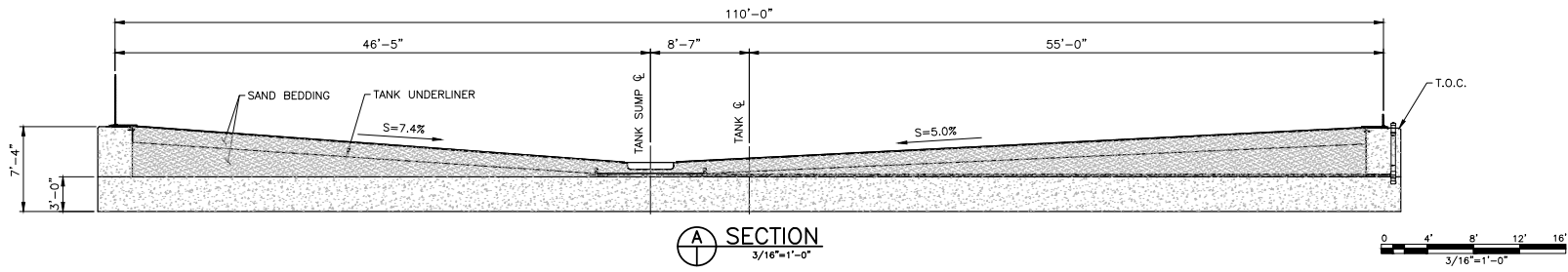

- NOTES:
- CONDUIT CAN TRANSITION FROM 2" PVC COATED RIGID STEEL TO GALVANIZED RIGID STEEL ONCE CONDUIT EXTENDS OUT OF CONCRETE FOUNDATION

- NOTES:
- UNDER FML LEAK INSPECTION AND FLUID DRAW OFF PIPING SHOWN
  - ABOVE FML LEAK INSPECTION AND FLUID DRAW OFF NOT SHOWN
  - SEE MS-503/DETAIL 4 FOR PART PLAN OF LEAK DETECTION PIPING

Sources: Argus Consulting Engineers, P.C. Plans MS-401, 6/02/17

**THE PORT AUTHORITY  
OF NEW YORK & NEW JERSEY**  
John F. Kennedy International Airport  
Fuel Tank Installation  
DRAFT Environmental Assessment

Figure 1-6  
Tank Section - Sheet 1

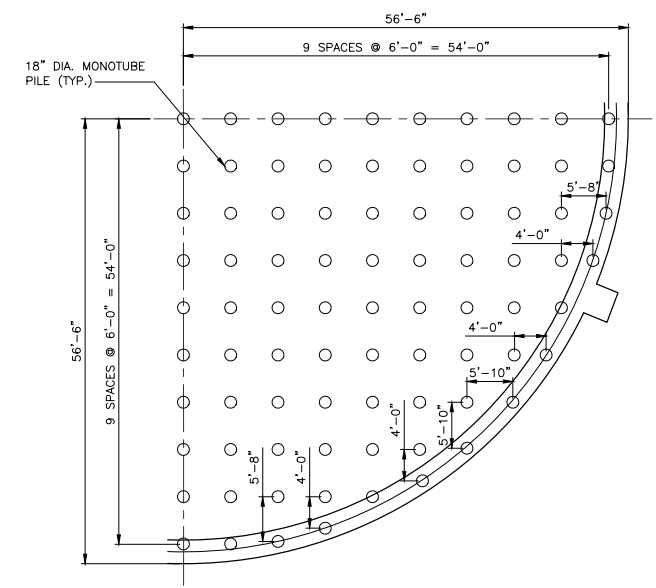
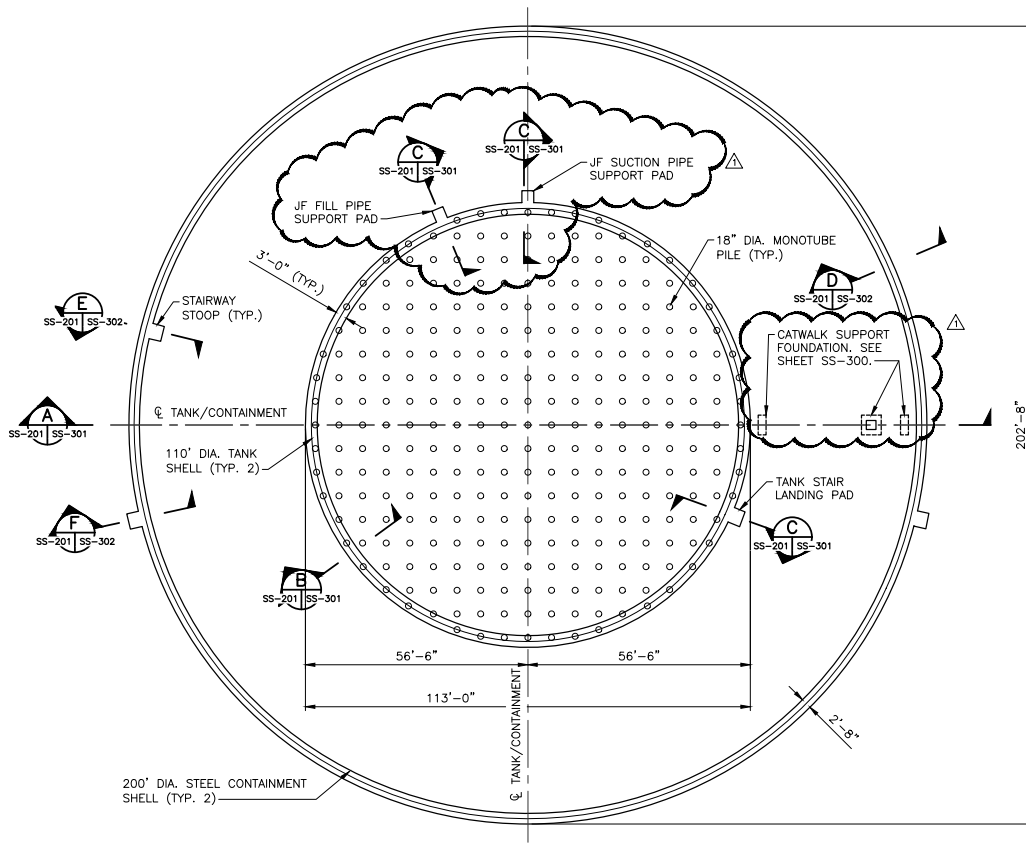

1 TANK PILE AND FOUNDATION PLAN  
 1/16"=1'-0"  
 6'-0" O.C. TYP.  
 297 PILES PER TANK  
 0 8' 16' 32' 48'  
 1/16"=1'-0"

2 PARTIAL PLAN  
 1/8"=1'-0"  
 0 4' 8' 16' 24'  
 1/8"=1'-0"

- NOTES:
1. PILES SHALL BE CONCRETE FILLED STEEL PIPE PILES (60 TON COMPRESSION CAPACITY, 7 KIP LATERAL CAPACITY FREE HEAD, 18"/8" O.D. TAPER BOTTOM 25', 65' LONG MONOTUBE/TAPERTUBE PILES). MINIMUM PILE LENGTH IS 65' AND IS THE TOTAL PILE LENGTH, INCLUSIVE OF 25' TAPER.
  2. SEE SHEET MS-401 AND DETAIL 4/MS-503 FOR CAST-IN-PLACE PIPING RISER. SEE ALL MECHANICAL DRAWINGS AND COORDINATE ACCORDINGLY.

Sources: Argus Consulting Engineers, P.C. Plans SS-201, 5/31/17

Figure 1-7  
 Tank Foundation Plans

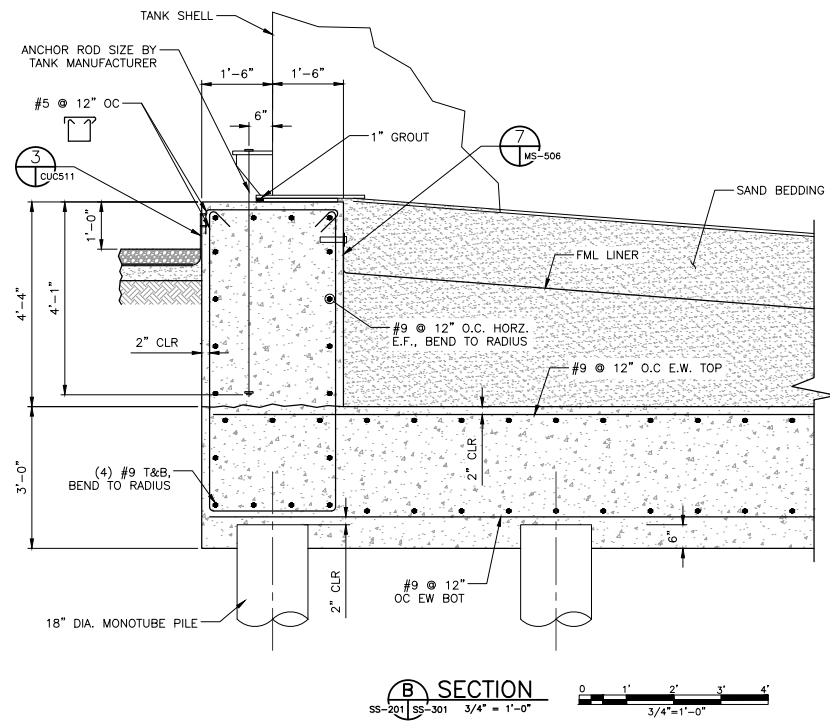
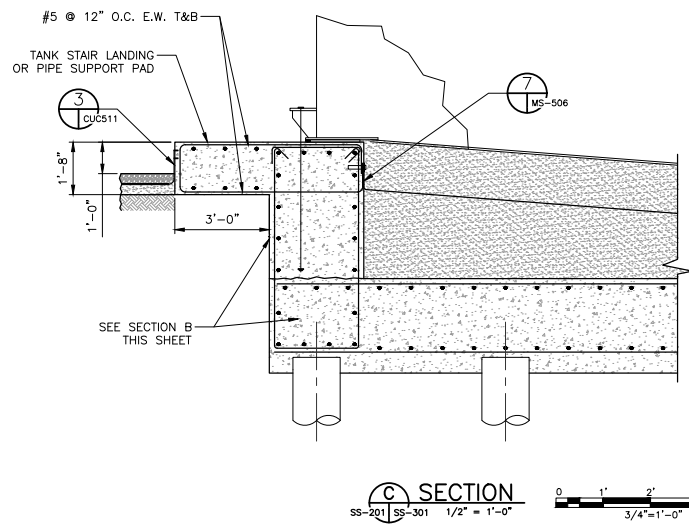
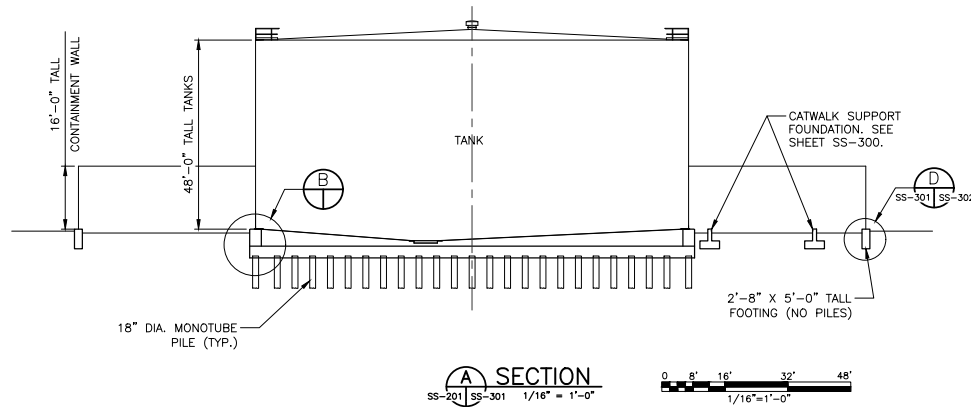

Sources: Argus Consulting Engineers, P.C. Plans SS-301, 1/26/17

**THE PORT AUTHORITY  
OF NEW YORK & NEW JERSEY**  
John F. Kennedy International Airport  
Fuel Tank Installation  
DRAFT Environmental Assessment

Figure 1-8  
Tank Foundation Sections



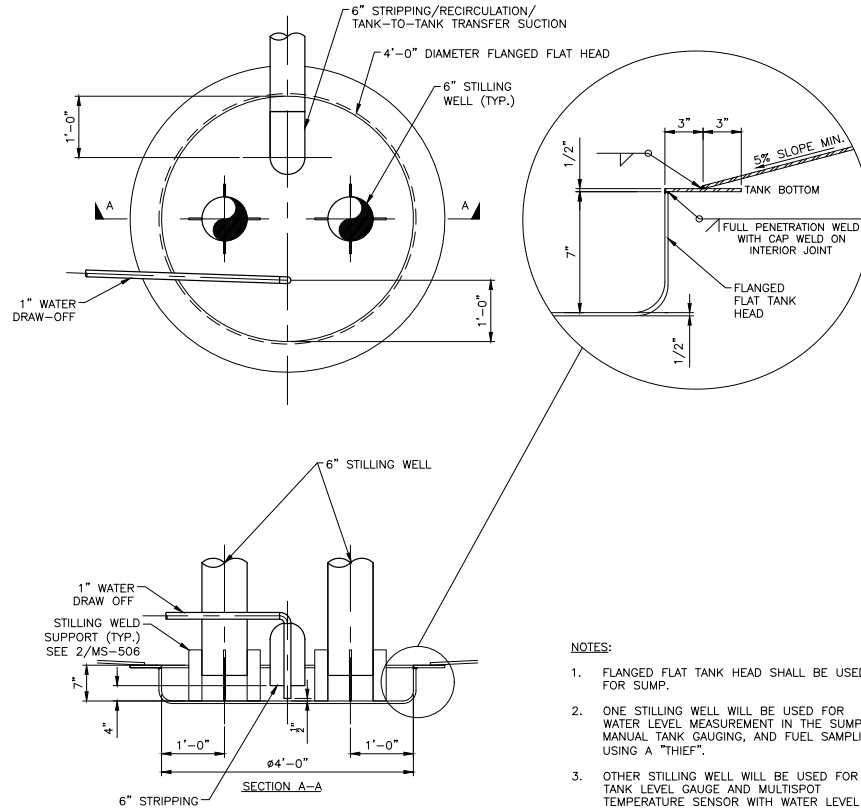

1 TANK SUMP  
MS-101 MS-507 NTS  
MS-201  
MS-203

Sources: Argus Consulting Engineers, P.C. Plans MS-507, 6/02/17

**THE PORT AUTHORITY  
OF NEW YORK & NEW JERSEY**  
John F. Kennedy International Airport  
Fuel Tank Installation  
DRAFT Environmental Assessment

Figure 1-9  
Tank Details - Sheet 7

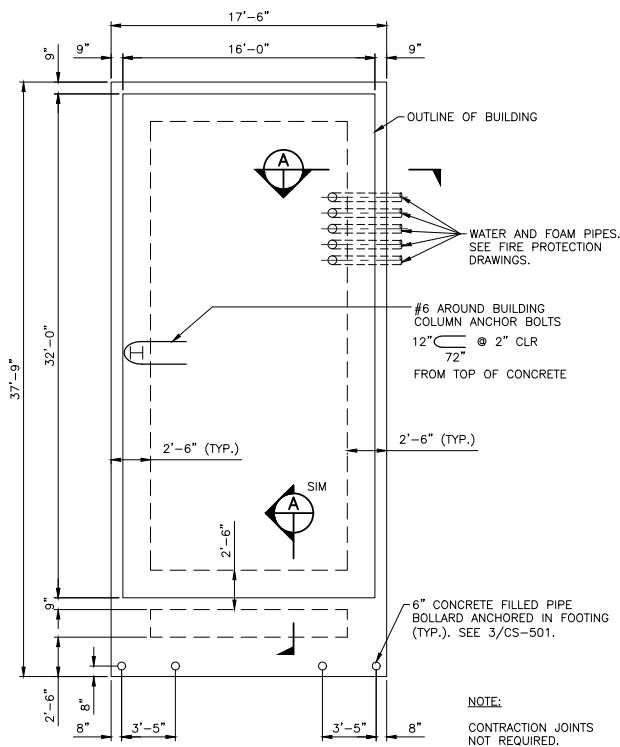

**1** FIRE PROTECTION BUILDING  
FOUNDATION PLAN  
1/4"=1'-0"

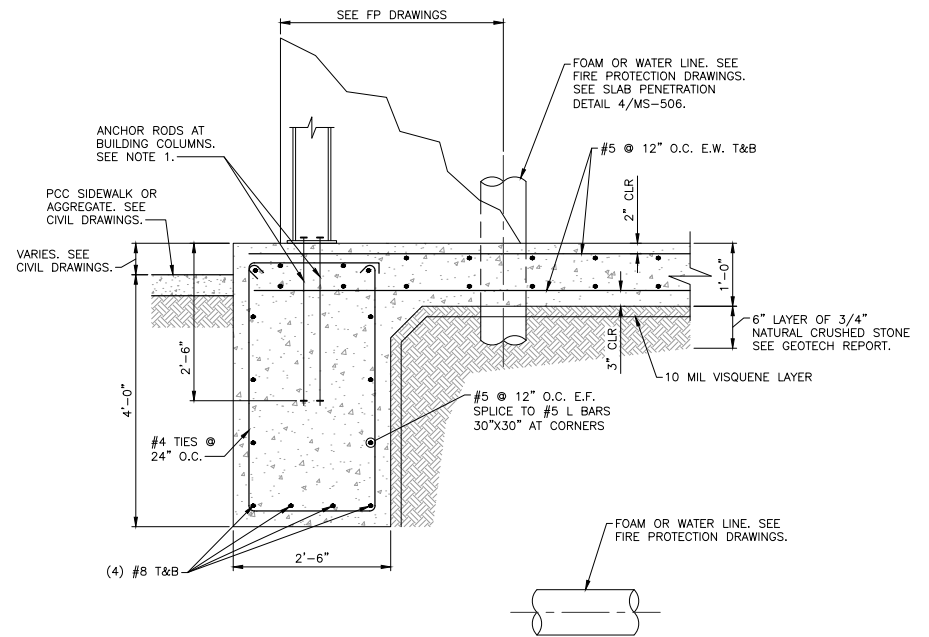

- NOTES:
- DIAMETER, GRADE AND COATING AS PER PRE-ENGINEERED BUILDING MANUFACTURER.

**A** SECTION  
1"=1'-0"

Sources: Argus Consulting Engineers, P.C. Plans SS-202, 1/26/17

**THE PORT AUTHORITY  
OF NEW YORK & NEW JERSEY**  
John F. Kennedy International Airport  
Fuel Tank Installation  
DRAFT Environmental Assessment

Figure 1-10  
Fire Protection Building Plan & Sections

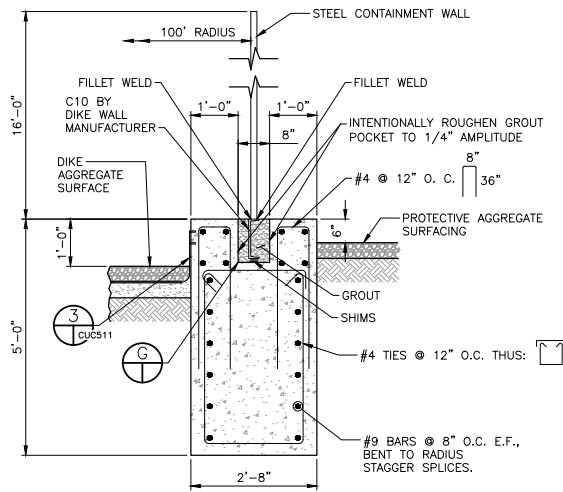

**D SECTION**  
SS-301 | SS-302 3/4" = 1'-0"  
SS-301

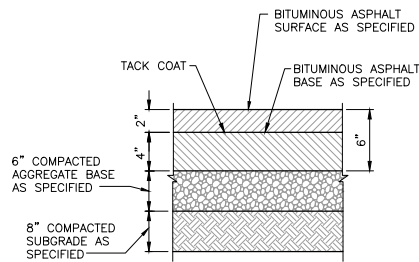
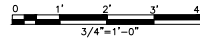

**HEAVY DUTY ASPHALT PAVEMENT SECTION**  
NOT TO SCALE

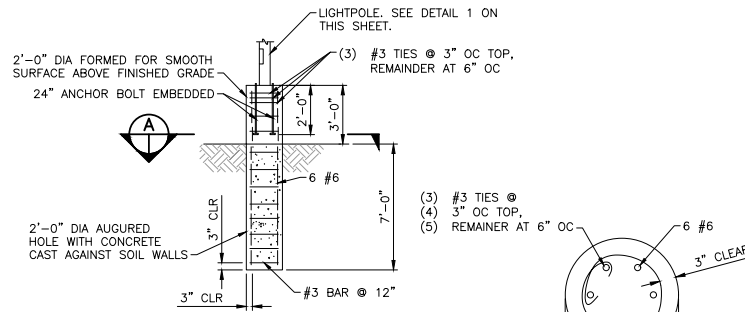

**NOTES:**

1. APPLIES TO LIGHTPOLES AS INDICATED. ALL OTHER LIGHTPOLES SHALL USE EXISTING BASES, INCLUDING ANCHORS.

**3 LIGHT POLE BASE INSTALLATION**  
NTS

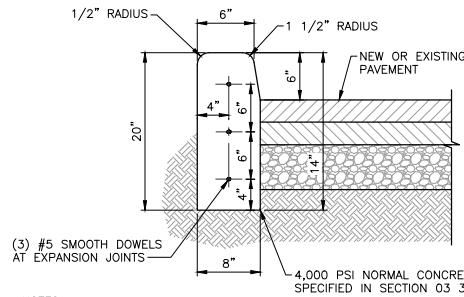

**NOTES:**

1. PLACE 3/4" EXPANSION JOINTS WITH 18" DOWELS AT RADIUS POINTS. THESE DOWELS SHALL BE GREASED AND WRAPPED ON ONE END WITH EXPANSION TUBES.
2. INSTALL 1 1/2" DEEP CONTRACTION JOINTS AT APPROXIMATELY 10' INTERVALS.
3. FIX DOWELS WITH BAR CHAIRS OR EQUAL.
4. WHEN INSTALLING VERTICAL CURB INTO EXISTING PCC PAVEMENT, CONTRACTOR SHALL DOWEL INTO EXISTING PCC WITH 3-5/8" DIA. X 18" LONG DOWELS HORIZONTALLY.

**6 VERTICAL CURB DETAIL**  
NOT TO SCALE

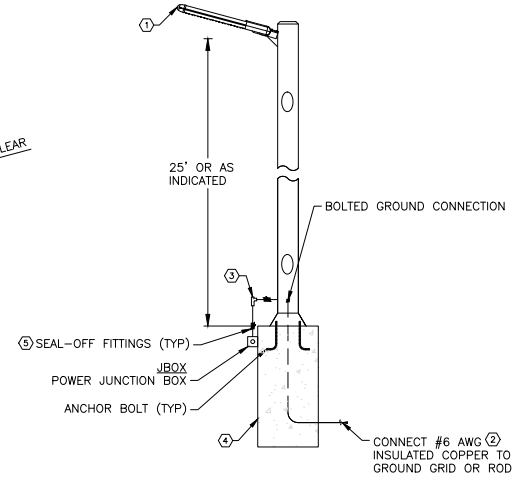

**NOTES:**

1. SEE FIXTURE SCHEDULE ON SHEET ES-701.
2. PROVIDE ALTERNATE CONDUIT ROUTING WHEN POLE IS LOCATED IN HAZARDOUS LOCATION. CONDUIT SHALL TERMINATE TO POLE AT HEIGHT A.G. AS REQUIRED SUCH THAT CONNECTION IS ABOVE THE HAZARDOUS AREA BOUNDARY. PROVIDE CONDUIT SEAL BETWEEN L.B. TYPE CONDUIT BODY AND JUNCTION BOX WHERE REQUIRED BY NEC.

**KEYNOTES:**

1. LED FIXTURE TYPE LP. NUMBER OF FIXTURES PER POLE AS INDICATED ON PLANS.
2. PROVIDE A GROUND ROD IN AREAS WHERE GROUND GRID IS NOT PRESENT.
3. L.B. CONDUIT BODY.
4. INSTALL POLE FLUSH ATOP CONCRETE BASE.
5. WELD THREADED FITTING OR NIPPLE TO POLE.

**1 POLE LIGHT FIXTURE INSTALLATION**  
NTS

APPLIES TO ALL LIGHTPOLES.

Sources: Argus Consulting Engineers, P.C. Plans SS-302, ES-502, CP-501, 1/19/17

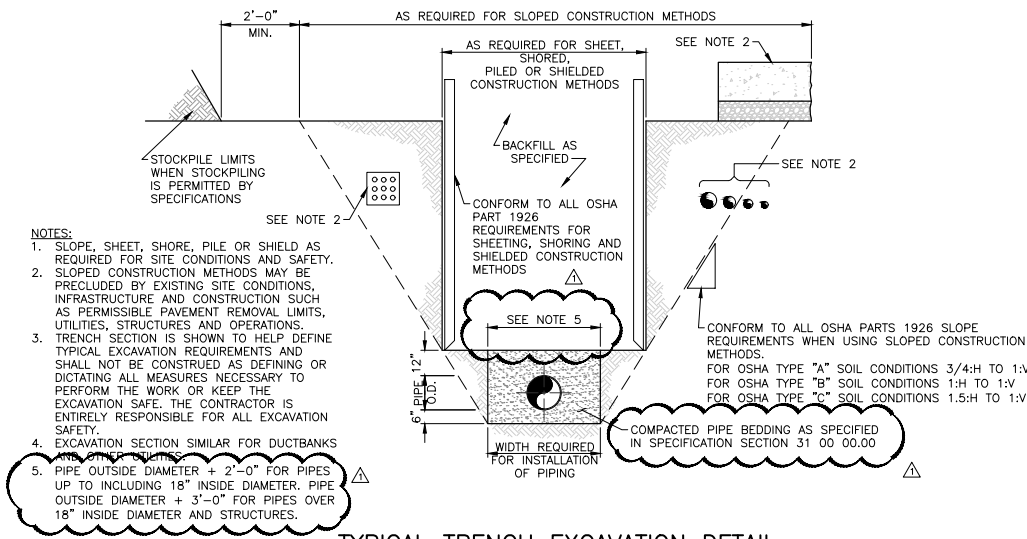

1 TYPICAL TRENCH EXCAVATION DETAIL  
NOT TO SCALE

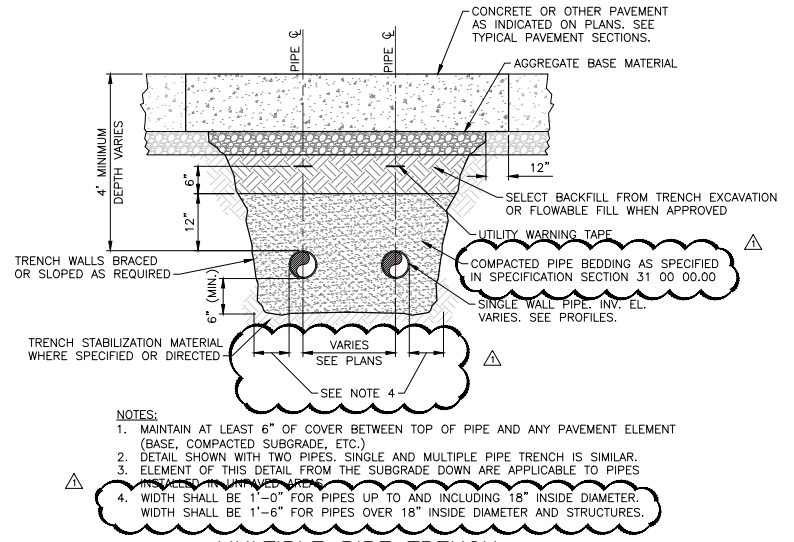

2 MULTIPLE PIPE TRENCH  
NOT TO SCALE

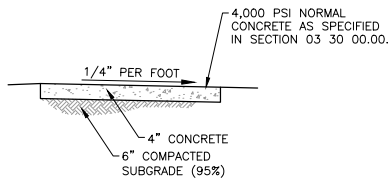

1 TYPICAL SINGLE PURPOSE SIDEWALK  
NOT TO SCALE (WITHOUT BASE ROCK)

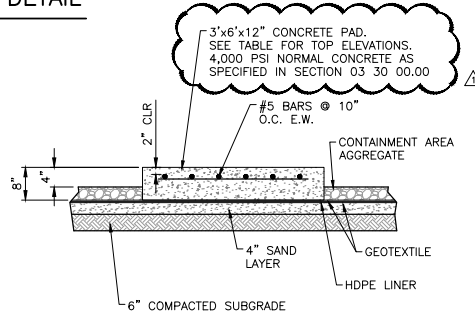

LOCATION	TOP ELEVATION
TANK 1	13.00'
TANK 2	13.00'

5 SUMP SEPARATOR PAD  
NOT TO SCALE

Sources: Argus Consulting Engineers, P.C. Plans CS-501, CP-502, 4/1317

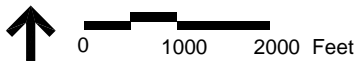

Sources: New York State Office of Parks and Historic Preservation (2016), New York City Department of Parks and Recreation (2016), New York State GIS Department Office (2014)

**Legend**

**Building Resource Eligibility Status**

- E Eligible
- X Undetermined
- NE Not Eligible

- Project Area
- 1 Mile Buffer
- Airport Boundary
- Parks
- Gateway National Recreation Area (GATE)

**THE PORT AUTHORITY OF NEW YORK & NEW JERSEY**





**John F. Kennedy International Airport Aircraft Fuel Tank Installation DRAFT Environmental Assessment**

Figure 3-1  
Section 4F Resources within 1-mile Study Area Buffer



Sources: New York State Department of State (2013), New York State GIS Department Office (2014)

**Legend**

-  Project Area
-  1 Mile Buffer
-  Airport Boundary
-  Coastal Zone Boundary

THE PORT AUTHORITY  
OF NEW YORK & NEW JERSEY  
John F. Kennedy International Airport  
Aircraft Fuel Tank Installation  
DRAFT Environmental Assessment

Figure 3-2  
Coastal Zone Boundary

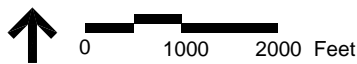
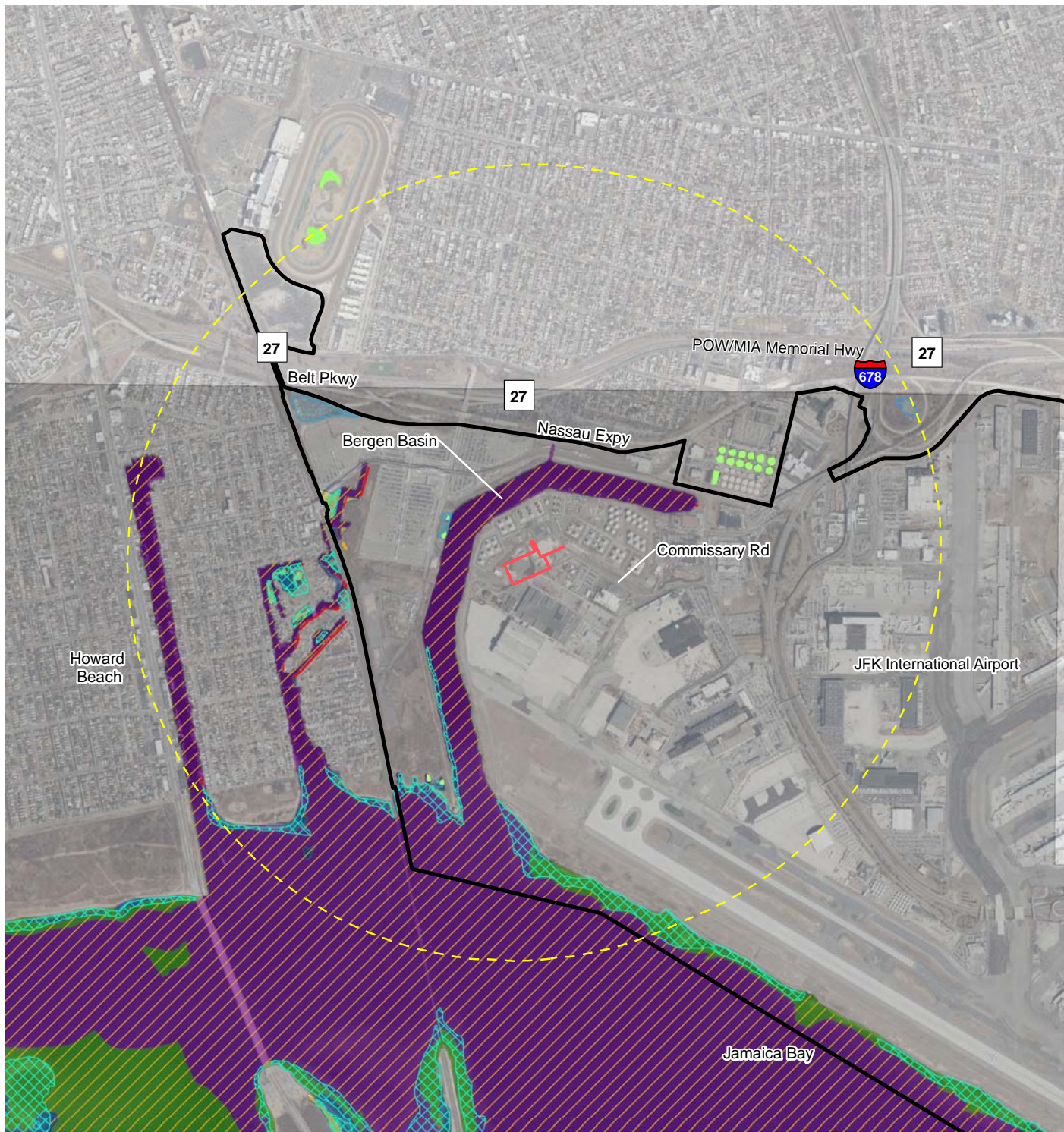

Sources: U.S. Fish and Wildlife Service National Wetlands Inventory (2016), New York State Department of Environmental Conservation (2016), New York State GIS Department Office (2014)

**Legend**

Project Area	<b>NWI Wetlands</b>	<b>NYSDEC Tidal Wetlands</b>
1 Mile Buffer	Estuarine and Marine Deepwater	Coastal Shoals, Bars and Mudflats
Airport Boundary	Estuarine and Marine Wetland	Littoral Zone
	Freshwater Emergent Wetland	Intertidal Marsh
	Freshwater Forested/Shrub Wetland	High Marsh
	Freshwater Pond	Adjacent Area
	Riverine	

THE PORT AUTHORITY  
OF NEW YORK & NEW JERSEY  
**John F. Kennedy International Airport  
Aircraft Fuel Tank Installation  
DRAFT Environmental Assessment**

Figure 3-3  
Wetlands within 1-mile Study Area Buffer

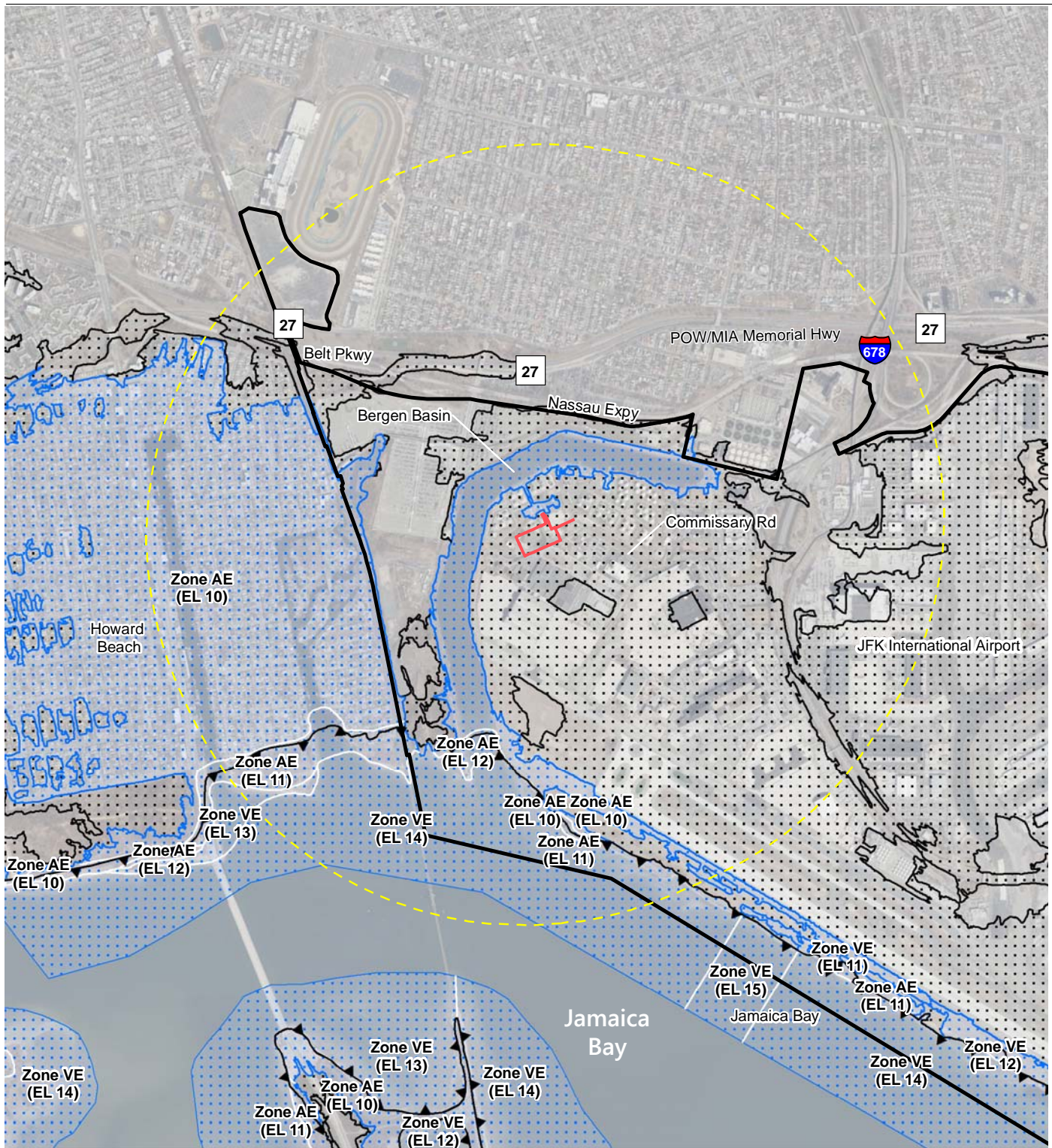

Notes: AE= base floodplain

Sources: FEMA Preliminary Flood Insurance Rate Maps (2015)

**Legend**

- Project Area
- 1 Mile Buffer
- Airport Boundary
- Limit of Moderate Wave Action
- 0.2% Annual Chance Floodplain Boundary
- 1% Annual Chance Floodplain Boundary (VE)
- Boundary dividing Special Flood Hazard Zones and areas of different Base Flood Elevations, flood depths, and flood velocities

**Flood Zones**

- Special Flood Hazard Areas (500-Year Flood)
- Other Flood Areas (100-Year Flood)

THE PORT AUTHORITY  
OF NEW YORK & NEW JERSEY  
John F. Kennedy International Airport  
Aircraft Fuel Tank Installation  
DRAFT Environmental Assessment

Figure 3-4  
Flood Zones within 1-mile Study Area Buffer



## B. Cultural Resources Correspondence and Phase IA Cultural Resource Assessment

**THE PORT AUTHORITY**  
OF NEW YORK & NEW JERSEY

John F. Kennedy International Airport  
Aircraft Fuel Tank Installation  
FINAL Environmental Assessment

This Page Intentionally Left Blank

**Consultation Wizard - Step 1: Contact Information****VHB Project #29621**

Primary point of contact in corresponding with SHPO during the project life cycle. **Additional Secondary Contacts** follow this page.

<b>Item</b>	<b>Description</b>
Sal./First Name	Ms. Carol S.
Last Name	Weed
Title (Optional)	Sr. Project Manager
Organization (Optional)	VHB
Address 1	50 Main Street, Suite 360
Address 2 (Optional)	
City	White Plains
State	NY
ZIP	10606
Primary Phone (Optional)	212.695.5858
Alternate Phone (Optional)	212.857.7327
Fax (Optional)	914.761.3759
Email	<a href="mailto:cweed@vhb.com">cweed@vhb.com</a>
Confirm Email	cweed@vhb.com

**Consultation Wizard - Step 1: Secondary Contact Information****VHB Project #29621**

<b>Item</b>	<b>Description</b>
Sal./First Name	Ms. Jennifer
Last Name	Hogan
Title (Optional)	Project Manager
Organization (Optional)	VHB
Address 1	Two Penn Plaza, Suite 2602
Address 2 (Optional)	
City	New York
State	New York
ZIP	10121
Primary Phone (Optional)	212.857.7315
Alternate Phone (Optional)	
Fax (Optional)	212.971.7239
Email	jhogan@vhb.com
Confirm Email	jhogan@vhb.com

**Consultation Wizard - Step 1: Secondary Contact Information****VHB Project #29621**

<b>Item</b>	<b>Description</b>
Sal./First Name	Mr. Paul
Last Name	Johnke
Title (Optional)	Director of New York Operations
Organization (Optional)	Argus Engineering, P.C.
Address 1	401 Franklin Avenue, Suite 214
Address 2 (Optional)	
City	Garden City
State	NY
ZIP	11530
Primary Phone (Optional)	516.473.2003
Alternate Phone (Optional)	646.787.6584
Fax (Optional)	
Email	pjohnke@argusconsulting.com
Confirm Email	pjohnke@argusconsulting.com

**Consultation Wizard - Step 1: Secondary Contact Information****VHB Project #29621**

<b>Item</b>	<b>Description</b>
Sal./First Name	Mr. Nathaniel
Last Name	Kimball
Title (Optional)	Environmental and Sustainability Specialist, Aviation
Organization (Optional)	Port Authority of NY & NJ
Address 1	4 World Trade Center/150 Greenwich Street
Address 2 (Optional)	Aviation Department
City	New York
State	New York
ZIP	10006
Primary Phone (Optional)	212.435.3783
Alternate Phone (Optional)	917.583.0632
Fax (Optional)	
Email	nkimball@panynj.gov
Confirm Email	<a href="mailto:nkimball@panynj.gov">nkimball@panynj.gov</a>

**Consultation Wizard - Step 2: Project Overview**

**VHB Project #29621**

Item	Description
Project Name	John F. Kennedy International Airport (JFK), Aircraft Fuel Tank Installation Environmental Assessment, Queens County, New York
Project Description	<p>This project is located adjacent to the existing JFK Bulk Fuel Farm (BFF) in the northwest section of the Airport, adjacent to Bergen Basin (see Attachment 1, Figures C-1 and C-2; Photographs 1-6). The project includes the permanent installation of two fuel tanks, each 80,240 barrels (bbl) (3,412,080 US gallons) in size, two new jet fuel tank fill and suction lines, utility connections to existing panels and sources, a fire foam system, storm/containment discharge (storm/CD) interconnects to BFF existing system, new fencing, and a new access road segment (Figure 3). The existing boundary of the BFF will be expanded to include the location of the two new tanks and their associated facilities/connections. The expansion necessitates a change in the Airport Layout Plan (ALP), which requires Federal Aviation Administration (FAA) approval. The FAA is the lead agency.</p>
Will this project involve ground disturbance?	<p>Yes - the project will disturb approximately <math>\pm</math> 2.74 acres of land. Various elements of the project will disturb to depths ranging between 4 feet (ft) below grade surface (bgs) for utility trenches to approximately 80 ft below surface, which will result from the emplacement of steel pilings beneath the two proposed fuel tanks. There will be approximately 61 pilings beneath each tank and these pilings be located beneath the approximately 7-ft thick aggregate reinforced concrete mat foundation for each tank. The steel tanks will rest on ring wall curbs which, in turn, will be set on a reinforced concrete mat foundation which, in turn, will be set on the pilings.</p>
<p>Has there been previous ground disturbance on this property?</p> <p><i>(Note: Only displayed if the project involves ground disturbance)</i></p>	<p>Yes. As described in Attachment 1, the two new tanks will rest on historically deposited dredge spoil classified by USDA NRCS as Bigapple fine sand (BiA) (Attachment 1, Figure C-9).</p>
If so, briefly describe?	<p>There are two types of prior disturbance: 1) historic fill using dredge spoil and 2) post-fill use (Figures C-4 through C-8).</p>

<p><i>(Note: Only displayed if there was previous ground disturbance within the project area)</i></p>	<p>NOAA maps of the project location indicate that the project site was marshland until at least 1899. Between 1899 and 1929, a series of canals were constructed and controlled drainage and concomitant fill slowly resulted in the creation of new land along the north margin of Jamaica Bay. The depth of that fill is presumed to be approximately 10 feet based on 0 elevation above mean sea level (AMSL) in 1899 and today's 10-foot AMSL. The depth was generally confirmed by geotechnical bores which identified fill between at depths between 10 and 20 feet below the existing elevation of +20 ft. Between 1954 and 1957, the existing BFF was begun. Based on aerial photographs, it appears the much of the existing, new ground was at least superficially recontoured during that period [See Attachment 1 for additional detail].</p>
<p>Does the project area have one or more buildings present?</p>	<p>There is one existing building (Building 242) involved with the project. It is located at the east end of the proposed electrical duct bank trench (see Figure C-3, Photograph 4). This existing building will house the new electrical panel that will service the new electrical building at the west end of the proposed electrical duct bank trench (see Figure 3).</p>
<p>Primary Agency</p>	<p>Federal Aviation Administration (FAA)</p>
<p>Type of Permit/Approval (Optional)</p>	<p>ALP approval</p>
<p>Reference Number (Optional)</p>	<p>Not applicable</p>
<p>Secondary Agencies (Optional)</p>	<p>NYS DEC, Determination of No Jurisdiction; NYS DOS Federal Consistency Assessment; NYC Department of City Planning Waterfront Revitalization Program Consistency Assessment,</p>



**Consultation Wizard - Step 3: Project Location**

**VHB Project #29621**

**Address:** Not applicable

**Intersection:** Not applicable

**Coordinates:** No coordinates entered. The polygon outlines the new tank area. That polygon, however does not show the location of the jet fuel fill lines from Pier 3 or Pier #4. Further, the polygon does not plot the locations of the stormwater/containment drainage (storm/CD) and electrical duct bank (EDB) lines outside of the new tank area perimeter fence. The jet fuel fill, the storm/CD, and the EDB lines outside of the new tank area all are within the existing Bulk Fuel Farm (BFF).

=====

**Consultation Wizard – Step: Photographs**

**VHB Project #29621**

List of Photographs

Photograph 1. Looking NW, 2016 conditions in the proposed tank area following removal of the milling piles and the exposure of the underlying concrete slab (Photograph supplied by Paul Johnke [PJ], Argus Consulting, taken 3/2016).

Photograph 2. Looking N/NW at the existing milling piles and discarded jersey barriers that covered parts of the proposed tank area on November 6, 2015 (Carol S. Weed [CSW]).

Photograph 3. Looking E at partially cleared milling piles, truck parking, and the secure vehicle parking lot to picture left of the line of trucks (David Kennedy, VHB, 11/6/15).

Photograph 4. Looking SE from the proposed tank location toward the existing entrance road into the area (CSW, 11/6/15).

Photograph 5. Looking S/SW at the proposed tank area as it appeared in November, 2015, with millings in place (CSW, 11/6/15).

Photograph 6. Looking at the northeast façade of Building 242. The proposed electrical duct bank conduit will either enter the building from underground through its floor or penetrate the wall of the building on the southwest façade. (PJ, 4/2007).

Item	Description
Attachment 1	Phase IA Cultural Resources Due Diligence Memorandum
Figure C-1	Project Location (USGS Jamaica 7.5-minute Jamaica)
Figure C-2	Project Detail with Photograph Key
Figure C-3	Project Detail
Figure C-4	1900 USGS Brooklyn 15-minute Quadrangle with Project Location
Figure C-5	1929 NOAA Chart with Project Location
Figure C-6	1947 USGS Jamaica 7.5-minute Quadrangle with Project Location.
Figure C-7	1954 NOAA Chart with Project Location
Figure C-8	1957 USGS Jamaica 7.5-minute Quadrangle with Project Location
Figure C-9	USDA Web Soil Survey Soil Classes for Project and Vicinity

















To: New York State Office of Parks,  
Recreation and Historic Preservation  
(Dr. Timothy Lloyd, Compliance  
Reviewer)

Date: July 13, 2016

## Memorandum

Project #: 29621.00

From: Carol S. Weed, MA (RPA)

Re: Phase IA Cultural Resources Assessment  
The Port Authority of New York & New Jersey  
John F. Kennedy International Airport  
Aircraft Fuel Tank Installation Environmental Assessment,  
Queens County, New York

This memorandum summarizes the results of the New York Office of Parks, Recreation, and Historic Preservation (NY SHPO) Cultural Resources Information System (CRIS) site file checks conducted initially in October 2015, and refreshed in May 2016, and on-line map research using the ESRI USGS Historical Topographic Map Collection, the Map Collection of the New York City Public Library, the National Oceanic and Atmospheric Administration (NOAA) Historical Chart Section, and the USDA Soil Conservation Service Web Soil Survey in May and June 2016. The memorandum concludes with a recommendation for no further archaeological investigation because of setting origin and prior disturbance, and no further consideration of buildings or structures because of the vernacular nature of the building.

The project is located within the northwest sector of John F. Kennedy International Airport (JFK, the Airport) immediately adjacent to the existing Bulk Fuel Farm (BFF; Figures C-1 and C-2, Photographs 1-5). The project includes the permanent installation of two fuel tanks, each 81,240 barrels (bbl) (3,412,080 US gallons) in size, new jet fuel tank fill and suction lines, utility interconnects to existing panels and sources, a fire foam protection system, stormwater discharge interconnect to the existing BFF stormwater discharge system, new fencing, and a new access road segment. As currently proposed, the project will disturb approximately 3 acres of land and disturbance will range in depth from 4 feet (ft) below grade surface (bgs) for utility trenches to approximately 80 ft bgs for steel pilings. The detail of the project layout is presented on Figure C-3.

The existing boundary of the BFF will be expanded to include the location of the two new tanks and associated facilities/connections. The expansion necessitates a change in the Airport Layout Plan (ALP), which requires Federal Aviation Administration (FAA) approval. For this reason, the proposed action must be reviewed under the National Environmental Protection Act (NEPA) and the FAA has determined that the project requires an Environmental Assessment (EA). The construction of the fuel tanks and their associated infrastructure is being done by an airline fuel consortium. The facilities long-term management will be conducted by the Port Authority of New York & New Jersey which has oversight over JFK.

### **Background and Literature Review**

One existing building will be disturbed/modified due to implementation of the proposed project. The building is designated as Building 242 by the Port Authority of New York & New Jersey (PANYNJ; Photograph 6). An electrical duct bank will connect to an existing electrical panel either within the building or immediately adjacent to it. No other buildings will be affected by the project. An existing structure is present. It is a concrete slab of unknown origins that was found approximately 6-inches below the surface when millings piles were removed by the PANYNJ earlier this spring (see Photograph 1). The slab covers approximately 66,000 square feet (sq ft) within the proposed tank area. The concrete slab was removed by the PANYNJ in anticipation of releasing the project site for the design and construction of the two fuel tanks, their containments, the access



Ref: 29621.00  
July 13, 2016  
Page 2

## Memorandum

road realignment and various fuel fill, fuel suction, utility (electrical duct bank, water, fiber optic) and safety (fire foam) elements.

No previous archaeological survey has been done of the project footprint, which includes the project site within the proposed fence, the electrical duct bank that extends to the east outside of the new fence line, and the fuel fill line that extends north-to-south from Pier 3, Stations #3 & #4 down an existing tank farm road (see Figure C-2). The project area lies within two Archaeological Sensitivity Areas as defined by NY SHPO. Archaeological Site 4534, a Native American resource, is plotted as an archaeological area to the south. Its northern boundary is approximately 340 ft south of the project area. The site was originally recorded as by Arthur Parker as ACP QUNS-8 and is described in his 1920 publication as "village site and shell heap near Hook Creek station on the road to Far Rockaway."<sup>1</sup> Site 4534 was originally identified by Arthur Parker in the early 1900s prior to the concerted effort to fill the northern Bay marshes.

Three sites are present north of the project location. These are New York State Museum (NYSM) Site 8431, and NY SHPO Unique Site Numbers (USNs) 08101.000090 and 08101.000091. NYSM 8431 is a Native American site as are both of the other two. These three sites are located between approximately 2,900 ft to 4,800 ft north and northwest of the project area.

Archaeological sensitivity as it applies to the project site is somewhat moot. The historic maps of the area clearly show the slow progression of bay filling that began in the early 1900s that continued until at least 1954 (Figures C-4 through C-7). By 1957 (Figure C-8), the current outline of Bergen Basin, to the west of the project location, and JFK was in place. The current soil map of covering the project site and near vicinity indicates that the project is site on Bigapple fine sand, 0 to 3 percent slopes (BiA) soil, which originated as sandy dredge spoil.<sup>2</sup> The BiA soil description indicates that the upper 79 inches of the soil column is fine sand and that depth to the water table ranges from 59 to 79 inches below existing ground surface. If addition dredge spoil underlies the upper soil package is unknown. None of the historic maps indicate that the project location is atop one of the bay marsh islands that once dotted the now filled marshes along Jamaica Bay's northern periphery.

### Recommendations

The subject property is located east of Bergen Basin in the northwest quadrant of JFK. It is located on made land generated from sandy dredge spoil. The depth of impact from the project could be as great as 80 feet bgs, but that impact will result from pilings. There is no indication based on known site locations that intact archaeological deposits underlay the fill as the available map coverage of the locale indicates it was open marsh without associated dry land patch. There seems to be little likelihood that intact, significant archaeological deposits would be disturbed by the proposed action. No further archaeological work is recommended for the project.

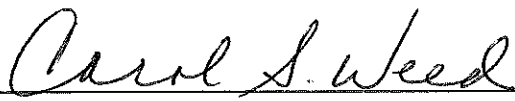
Carol S. Weed, MA (RPA):   
Senior Archaeologist, Principal Investigator

<sup>1</sup> Arthur Parker. 1920. The Archaeological History of New York. *New York State Museum Bulletin* Numbers 237 and 238, pg. 672.

<sup>2</sup> USDA NRCS. 2016. Custom Soil Resource Report for Queens County, New York. Downloaded from USDA Web Soil Survey, June 8, 2016.

Ref: 29621.00  
July 13, 2016  
Page 3



## Memorandum

**VHB Engineering, Surveying and Landscape Architecture, P.C.**  
Planning | Transportation | Land Development | Environmental Services

Phone: 212.695.5858 x7327 | Fax: 212.971.7239  
Direct: 212.857.7327 | Mobile: 646.276.2460  
[cweed@vhb.com](mailto:cweed@vhb.com)  
[www.vhb.com](http://www.vhb.com)



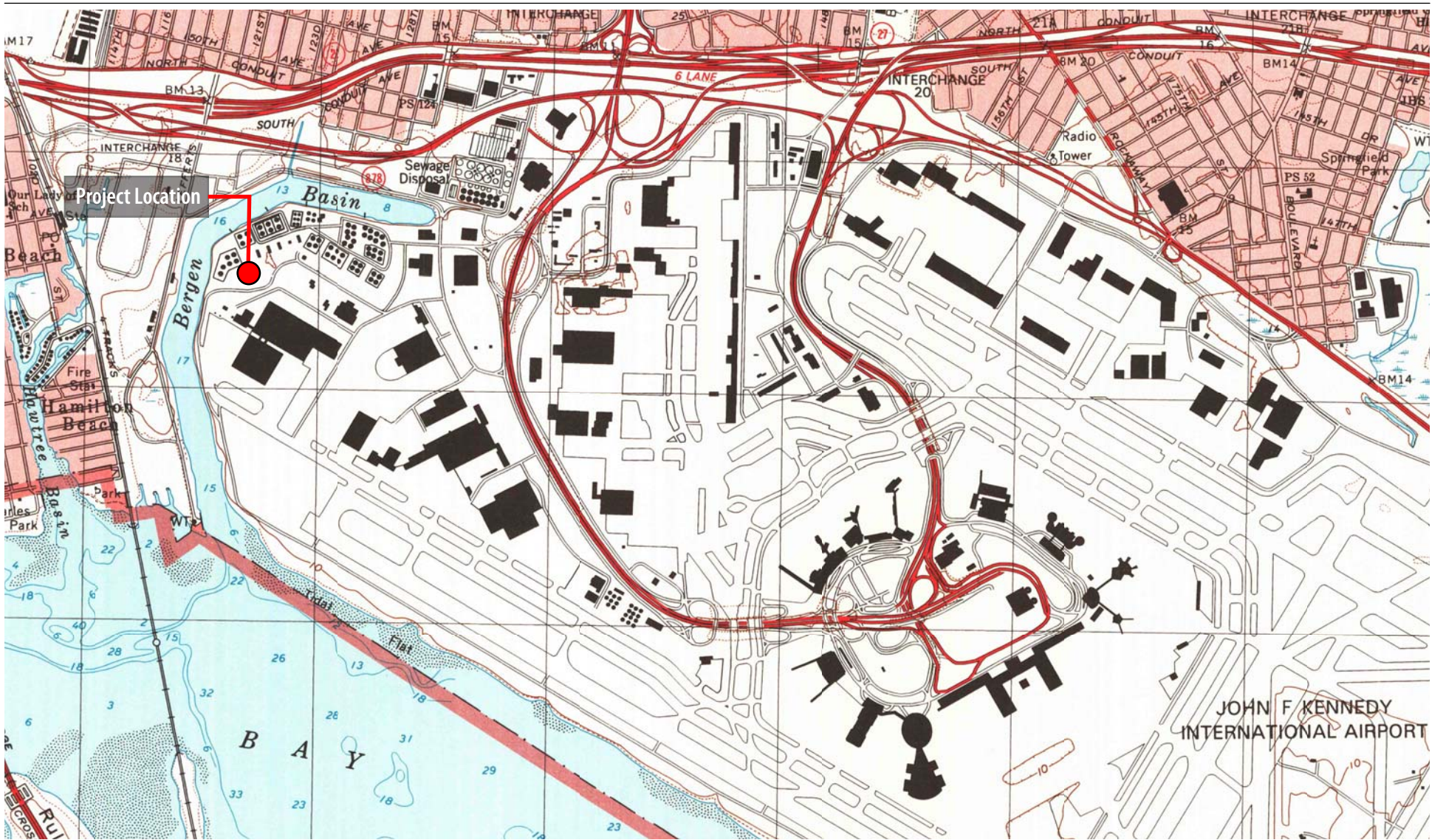

↑  
0 1000 2000 Feet  
Sources: USGS Jamaica 7.5-minute Quadrangle

THE PORT AUTHORITY  
OF NEW YORK & NEW JERSEY  
John F. Kennedy International Airport  
Aircraft Fuel Tank Installation  
DRAFT Environmental Assessment

Figure C-1  
Project Location

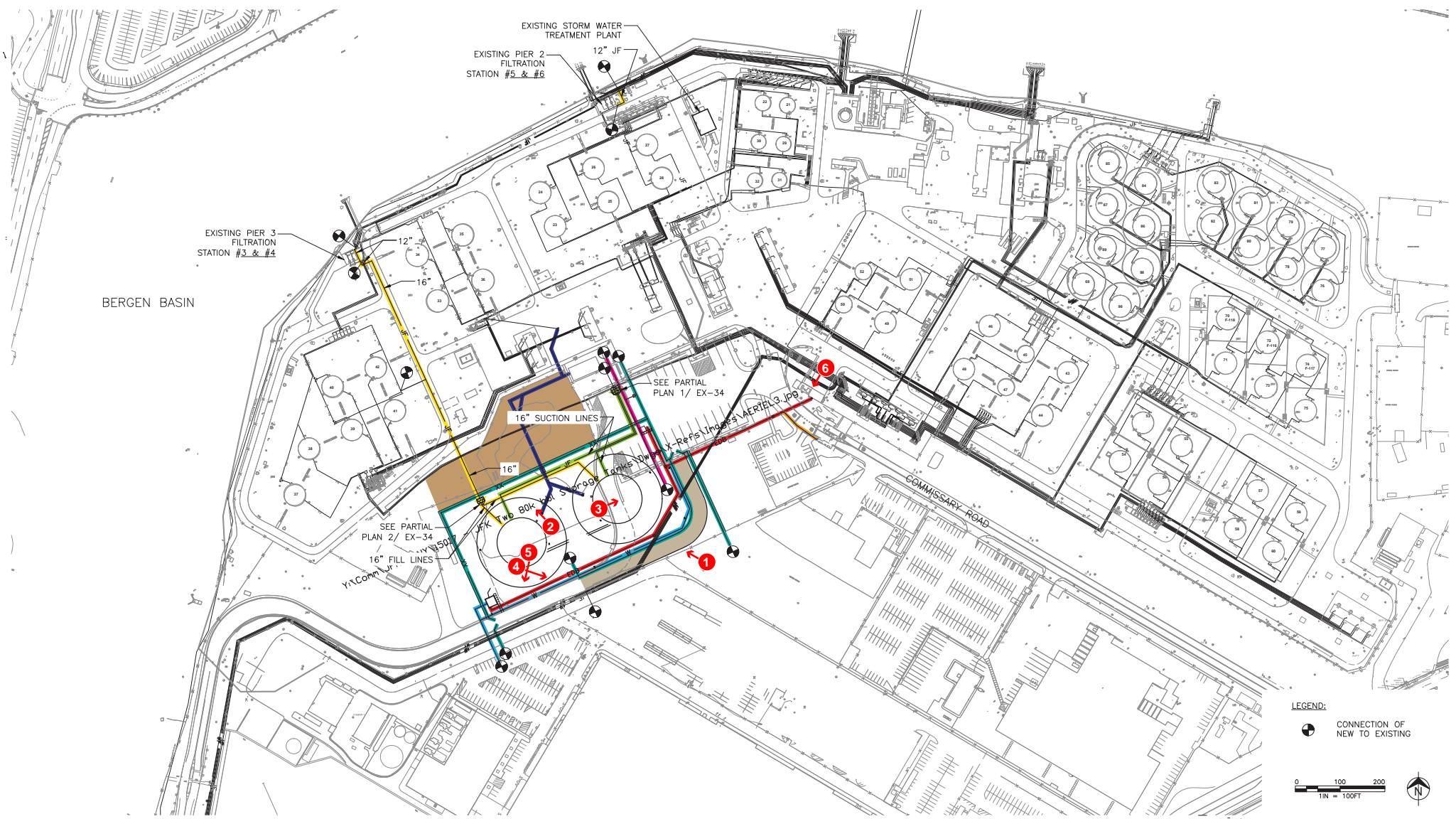

Sources: Argus Consulting Engineers, P.C. Plan Ex 2, Overall Bulk Fuel Farm Area, 6/17/16

**Legend**

- Electrical Duct Bank
- Fiber Optic
- Stormwater/Containment Drainage
- Jet Fuel Fill Line
- Jet Fuel Suction
- Fire Foam
- Fence
- Water
- Relocated Road
- Temporary Construction Work Space
- ① # Key Location

**THE PORT AUTHORITY  
OF NEW YORK & NEW JERSEY**  
John F. Kennedy International Airport  
Aircraft Fuel Tank Installation  
DRAFT Environmental Assessment

Figure C-2  
Project Detail with Photograph Key

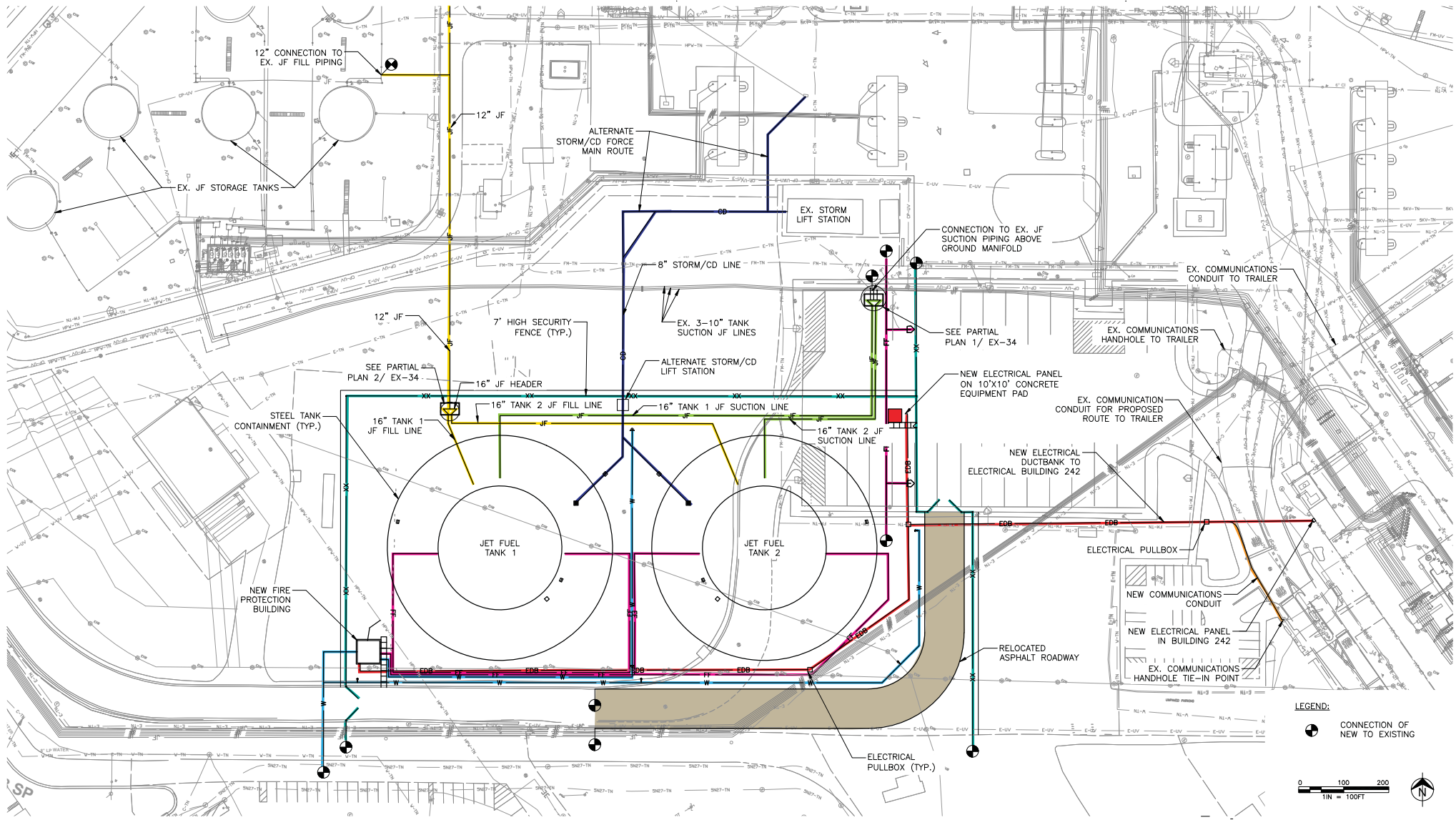

Sources: Argus Consulting Engineers, P.C. Plan Ex 3, Overall Site Plan, 6/17/16

Legend

- Electrical Duct Bank
- Fiber Optic
- Stormwater/Containment Drainage
- Jet Fuel Fill Line
- Jet Fuel Suction
- Fire Foam
- Fence
- Water
- Relocated Road

THE PORT AUTHORITY  
OF NEW YORK & NEW JERSEY  
John F. Kennedy International Airport  
Aircraft Fuel Tank Installation  
DRAFT Environmental Assessment

Figure C-3  
Project Detail, South, Tanks 1 and 2 Area

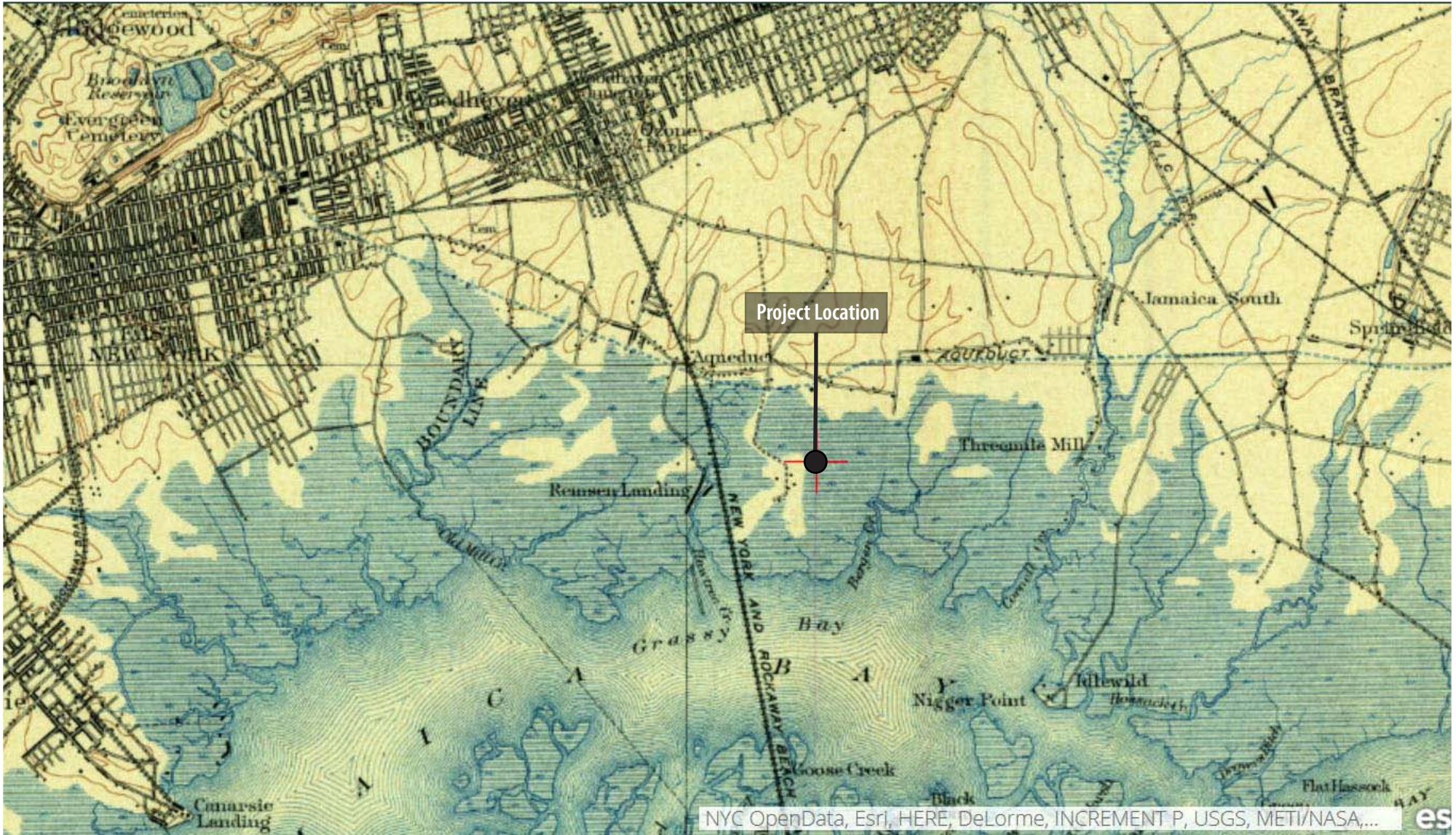

Sources: ESRI USGS Historical Topographic Maps

THE PORT AUTHORITY  
OF NEW YORK & NEW JERSEY  
John F. Kennedy International Airport  
Aircraft Fuel Tank Installation  
DRAFT Environmental Assessment

Figure C-4  
1900 USGS Brooklyn 15-minute  
Quadrangle with Project Location



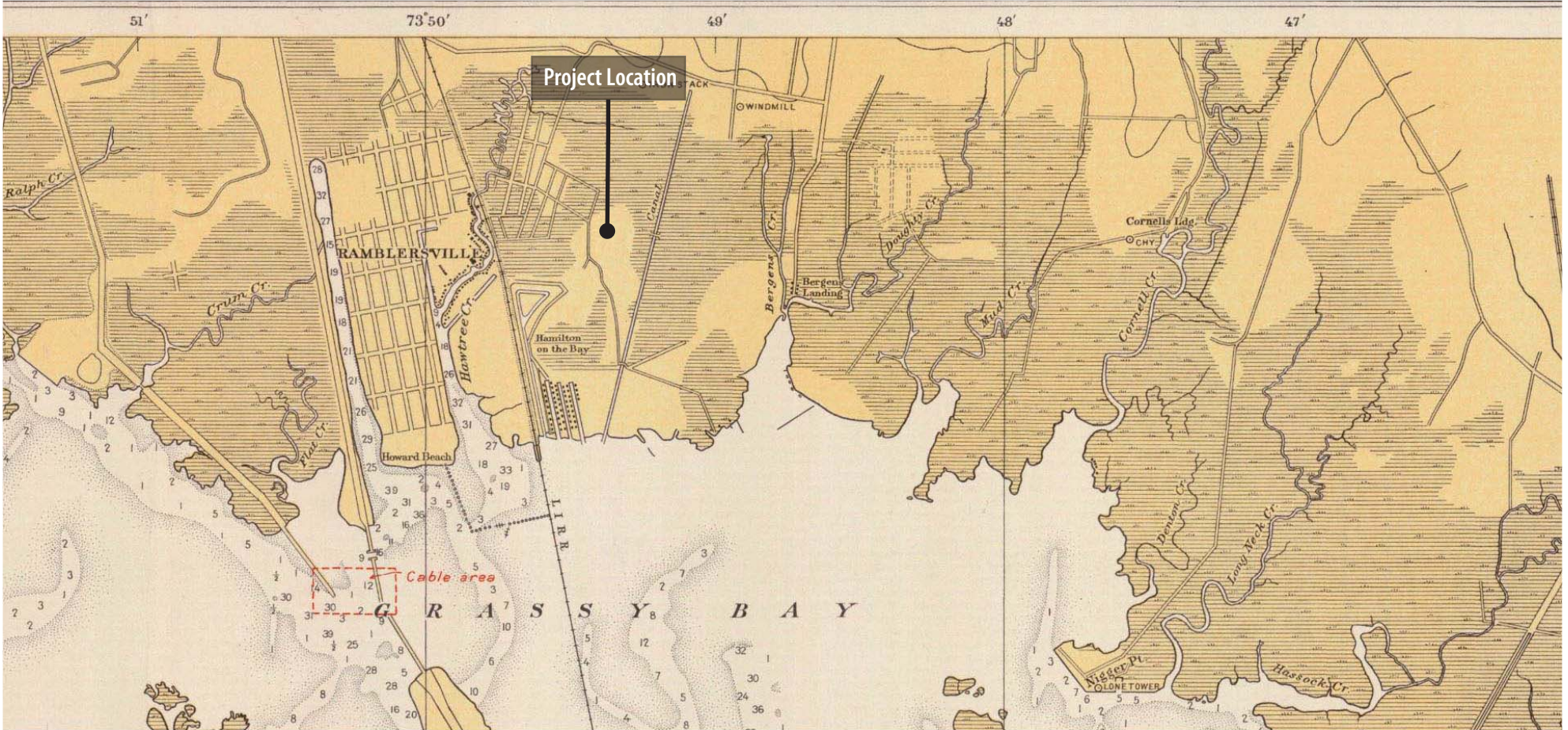

Sources: NOAA Chart 542-09-1929

THE PORT AUTHORITY  
OF NEW YORK & NEW JERSEY  
John F. Kennedy International Airport  
Aircraft Fuel Tank Installation  
DRAFT Environmental Assessment

Figure C-5  
1929 NOAA Chart with Project Location



Sources: ESRI USGS Historical Topographic Maps

THE PORT AUTHORITY  
OF NEW YORK & NEW JERSEY  
John F. Kennedy International Airport  
Aircraft Fuel Tank Installation  
DRAFT Environmental Assessment

Figure C-6  
1947 USGS Jamaica 7.5-minute  
Quadrangle with Project Location

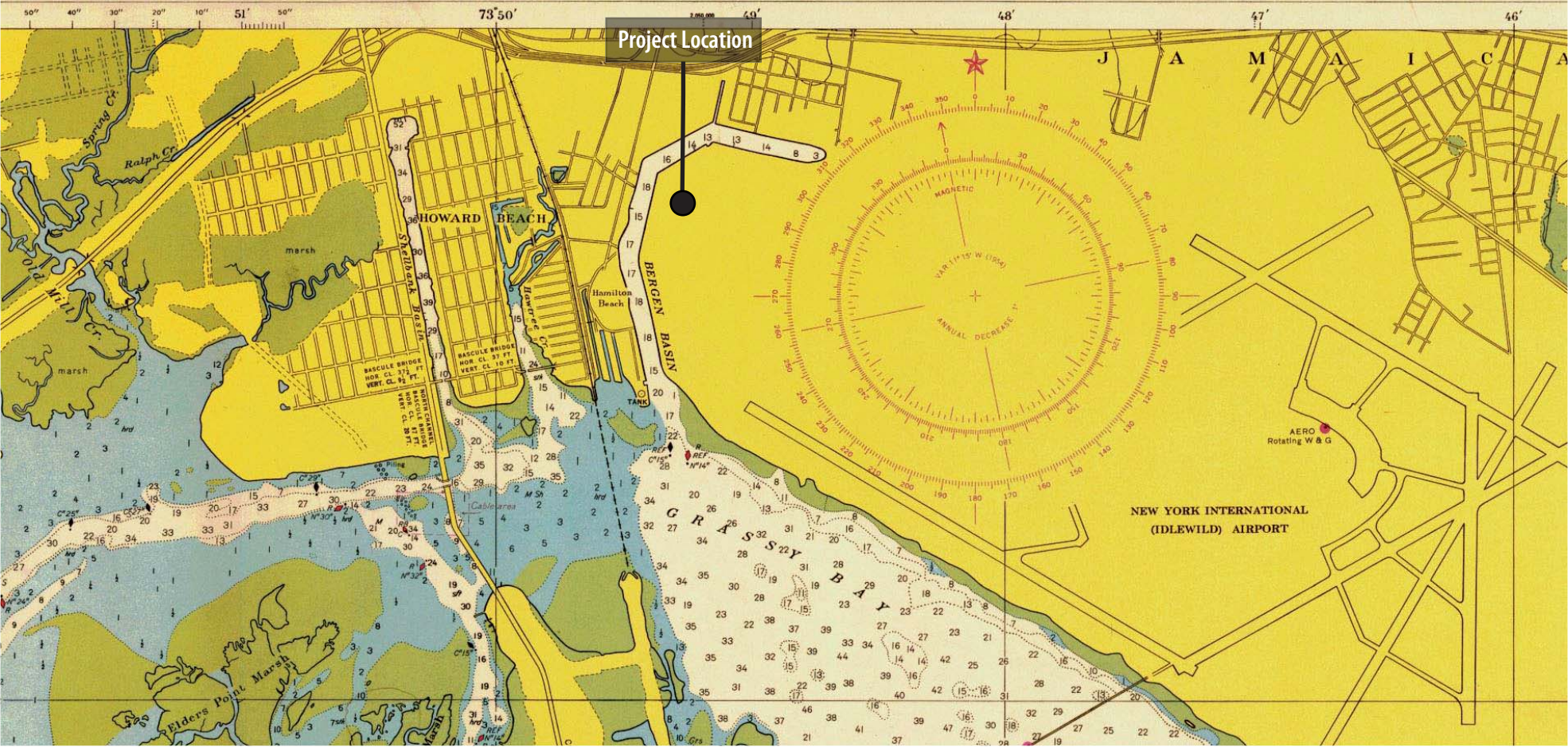

Sources: NOAA Chart 542-02-1954

THE PORT AUTHORITY  
OF NEW YORK & NEW JERSEY  
John F. Kennedy International Airport  
Aircraft Fuel Tank Installation  
DRAFT Environmental Assessment

Figure C-7  
1954 NOAA Chart with Project Location



NYC OpenData, Esri, HERE, DeLorme, INCREMENT P, USGS, METI/NASA,...

Sources: ESRI USGS Historical Topographic Maps

THE PORT AUTHORITY  
OF NEW YORK & NEW JERSEY  
John F. Kennedy International Airport  
Aircraft Fuel Tank Installation  
DRAFT Environmental Assessment

Figure C-8  
1957 USGS Jamaica 7.5-minute  
Quadrangle with Project Location

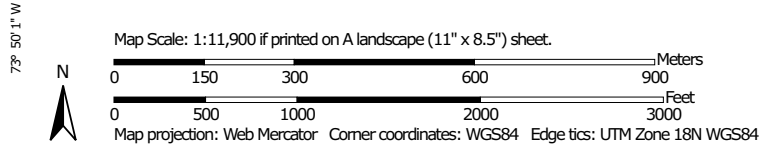

Sources: USDA Web Soil Survey

- Soil Class Boundary
- Water Boundary

**THE PORT AUTHORITY  
OF NEW YORK & NEW JERSEY**  
John F. Kennedy International Airport  
Aircraft Fuel Tank Installation  
DRAFT Environmental Assessment

Figure C-9  
USDA Web Soil Survey Soil Classes  
for Project and Vicinity



**Weed, Carol**

---

**From:** New York State Parks CRIS Application <cris.web@parks.ny.gov>  
**Sent:** Thursday, July 14, 2016 3:57 PM  
**To:** Weed, Carol; pjohnke@argusconsulting.com; nkimball@panynj.gov; Hogan, Jennifer  
**Subject:** SHPO Initial Submission Accepted for Project: 16PR04834

This message confirms that initial submission H7IOBHR56JG4 has been accepted by the New York State Historic Preservation Office (SHPO) as new project 16PR04834: John F. Kennedy International Airport (JFK), Aircraft Fuel Tank Installation Environmental Assessment, Queens County, New York . Please refer to this new project number in future correspondence with SHPO.

You may view information about this project and New York State's historic resources by visiting the Cultural Resource Information System (CRIS) at <https://cris.parks.ny.gov>. If you have any questions about CRIS, please contact CRIS Help at [crishelp@parks.ny.gov](mailto:crishelp@parks.ny.gov). For any other questions, please call SHPO at 518-237-8643.

Sincerely,  
New York State Historic Preservation Office

---

Please note that this email does NOT require any action on your part at this time. You are receiving this email as part of an online service recently launched by the New York State Office of Parks, Recreation and Historic Preservation's Division for Historic Preservation, also known as the New York State Historic Preservation Office (SHPO). This new Cultural Resource Information System (CRIS) is an advanced Geographic Information System program that provides access to New York State's vast historic and cultural resource databases and digitized paper records. In addition, the new system serves as an interactive portal for agencies, municipalities and the public who use or require consultation with our agency on historic preservation programs or issues.

Our email to you is in direct response to material that was submitted to our office regarding a project for which you were identified as a contact. Such projects include actions that are reviewable by our agency under the National Historic Preservation Act of 1966 (Section 106), the New York State Historic Preservation Act (Section 14.09 NYSPRHPL), or the State Environmental Quality Review Act (SEQRA).

If you did not enter this project directly into CRIS, you are receiving this notification as our office or another project contact has entered it into our system. You will receive future correspondence for this submission via email.



# Parks, Recreation, and Historic Preservation

ANDREW M. CUOMO  
Governor

ROSE HARVEY  
Commissioner

August 08, 2016

Ms. Carol Weed  
Senior Archaeologist, Sr. Project Manager/Natural and Cultural Resources  
VHB, Inc.  
50 Main Street  
Suite 360  
White Plains, NY 10606

Re: FAA  
John F. Kennedy International Airport (JFK), Aircraft Fuel Tank Installation Environmental  
Assessment, Queens County, New York  
16PR04834

Dear Ms. Weed:

Thank you for requesting the comments of the State Historic Preservation Office (SHPO). We have reviewed the project in accordance with Section 106 of the National Historic Preservation Act of 1966. These comments are those of the SHPO and relate only to Historic/Cultural resources. They do not include potential environmental impacts to New York State Parkland that may be involved in or near your project. Such impacts must be considered as part of the environmental review of the project pursuant to the National Environmental Policy Act and/or the State Environmental Quality Review Act (New York Environmental Conservation Law Article 8).

Based upon this review, the New York SHPO has determined that no historic properties will be affected by this undertaking.

If further correspondence is required regarding this project, please be sure to refer to the OPRHP Project Review (PR) number noted above.

Sincerely,

Ruth L. Pierpont

Deputy Commissioner for Historic Preservation



## C. Biological Resources Correspondence

**THE PORT AUTHORITY**  
OF NEW YORK & NEW JERSEY

John F. Kennedy International Airport  
Aircraft Fuel Tank Installation  
FINAL Environmental Assessment

This Page Intentionally Left Blank



May 24, 2016

**VIA CERTIFIED MAIL – RETURN RECEIPT REQUESTED**

Ref: 29621.00

Ms. Andrea Chaloux  
Information Services  
New York Natural Heritage Program  
New York State Department of Environmental Conservation  
625 Broadway, 5<sup>th</sup> Floor  
Albany, NY 12233-4757

Re: NYNHP Records Request  
Jet Fuel Storage Tank Installation Project  
John F. Kennedy International Airport - Bulk Fuel Farm  
Queens County, New York

Dear Ms. Chaloux:

VHB Engineering, Surveying and Landscape Architecture, P.C. (VHB) has been retained by Argus Consulting, Inc. to prepare an Environmental Assessment (EA) for the installation of two 80,000 barrel jet fuel storage tanks and associated infrastructure (i.e., fuel lines, utilities, access road and perimeter fencing) within the John F. Kennedy International Airport (JFK) Bulk Fuel Farm (BFF) facility. The BFF facility is situated at the western portion of the JFK property and is densely developed with multiple fuel storage tanks, fuel lines, facility buildings, and paved roads. The 3± acre project area is comprised of recently disturbed and primarily unvegetated, unpaved earth surfaces.

The Federal Aviation Administration (FAA) is acting as the lead agency for the EA. In order to ensure that the EA will address all significant issues, we are requesting copies of any New York Natural Heritage Program records for rare plants, animals (including records of known, occupied northern long-eared bat [*Myotis septentrionalis*] roosts or hibernacula), natural communities or significant wildlife habitats at or in the vicinity of the project area, as depicted on the enclosed USGS Topographic Map excerpt (Jamaica, New York Quadrangle).

Two Penn Plaza  
Suite 2602  
New York, New York 10121  
P 212.857.7350  
F 212.971.7239

**Engineers | Scientists | Planners | Designers**

Ms. Andrea Chaloux  
Ref: 29621.00  
May 24, 2016  
Page 2



Thank you for your cooperation in this matter. If additional information is required, or if you have any questions, please do not hesitate to contact me at (631) 787-3400 or dkennedy@vhb.com.

Sincerely,

VHB Engineering, Surveying and Landscape Architecture, P.C.

A handwritten signature in black ink that reads "David Kennedy".

David Kennedy  
Project Scientist

DK/ba  
enc.

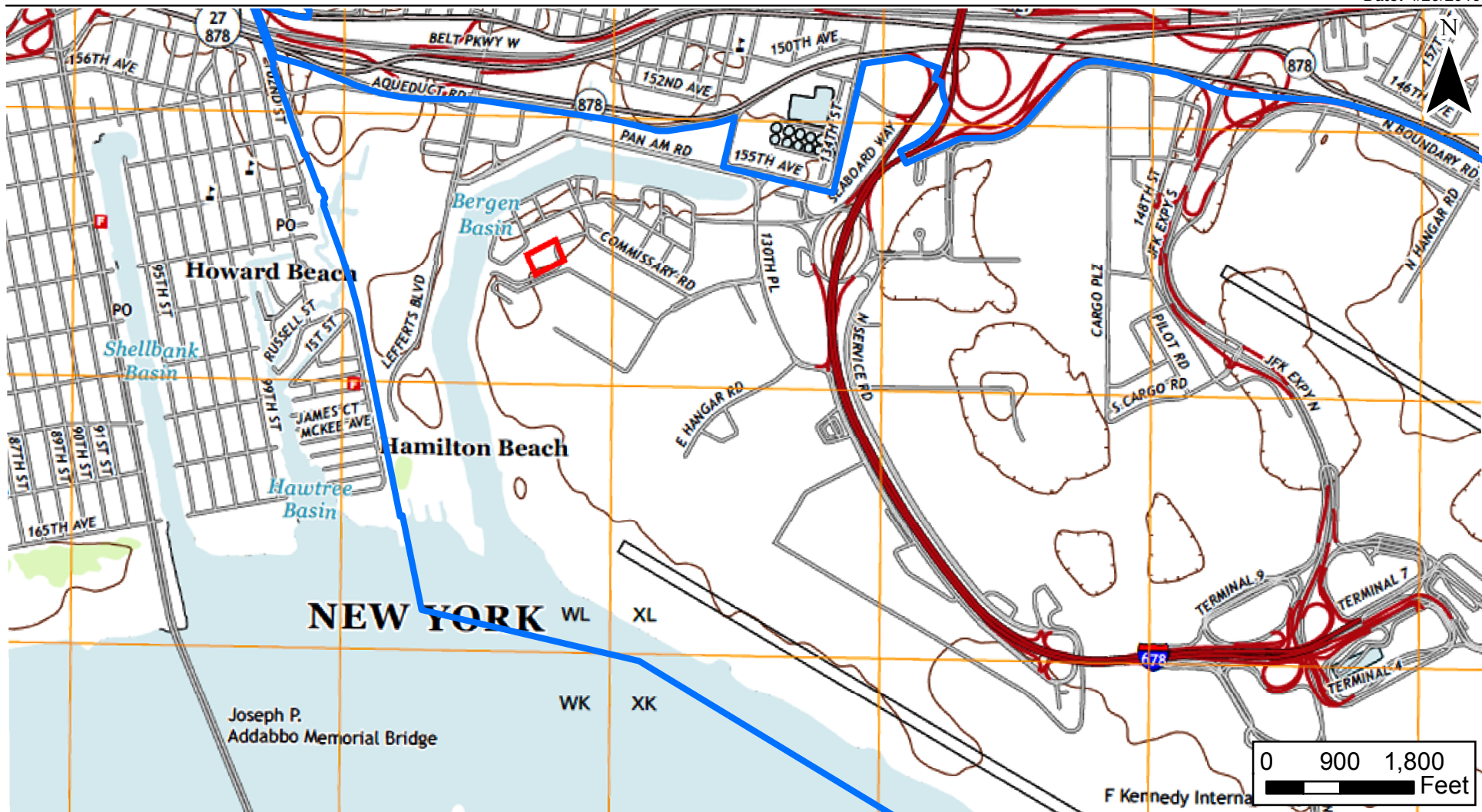

JFK Fuel Farm EA  
Queens, New York

Project Location Map

Figure  
1

- JFK Tank Project Site
- JFK Airport Boundary



**NEW YORK STATE DEPARTMENT OF ENVIRONMENTAL CONSERVATION**  
**Division of Fish, Wildlife & Marine Resources**  
**New York Natural Heritage Program**  
625 Broadway, 5<sup>th</sup> Floor, Albany, New York 12233-4757  
**Phone:** (518) 402-8935 • **Fax:** (518) 402-8925  
**Website:** [www.dec.ny.gov](http://www.dec.ny.gov)



June 22, 2016

David Kennedy  
VHB Engineering, Surveying and Landscape Architecture, P.C.  
Two Penn Plaza, Suite 2602  
New York, NY 10121

Re: Jet Fuel Storage Tank Installation Project at JFK International Airport Bulk Fuel Farm  
Town/City: City of New York                      County: Queens

Dear David Kennedy:

In response to your recent request, we have reviewed the New York Natural Heritage Program database with respect to the above project.

We have no records of concern of rare or state-listed animals or plants, or significant natural communities at your site or in its immediate vicinity.

The absence of data does not necessarily mean that rare or state-listed species, significant natural communities, or other significant habitats do not exist on or adjacent to the proposed site. Rather, our files currently do not contain information that indicates their presence. For most sites, comprehensive field surveys have not been conducted. We cannot provide a definitive statement on the presence or absence of all rare or state-listed species or significant natural communities. Depending on the nature of the project and the conditions at the project site, further information from on-site surveys or other resources may be required to fully assess impacts on biological resources.

This response applies only to known occurrences of rare or state-listed animals and plants, significant natural communities, and other significant habitats maintained in the Natural Heritage Database. Your project may require additional review or permits; for information regarding other permits that may be required under state law for regulated areas or activities (e.g., regulated wetlands), please contact the NYS DEC Region 2 Office, Division of Environmental Permits, as listed at [www.dec.ny.gov/about/39381.html](http://www.dec.ny.gov/about/39381.html).

Sincerely,

A handwritten signature in black ink that reads "Nick Conrad".

Nicholas Conrad  
Information Resources Coordinator  
New York Natural Heritage Program





# JFK BFF

## *IPaC Trust Resources Report*

Generated July 13, 2016 05:22 PM MDT, IPaC v3.0.8

This report is for informational purposes only and should not be used for planning or analyzing project level impacts. For project reviews that require U.S. Fish & Wildlife Service review or concurrence, please return to the IPaC website and request an official species list from the Regulatory Documents page.

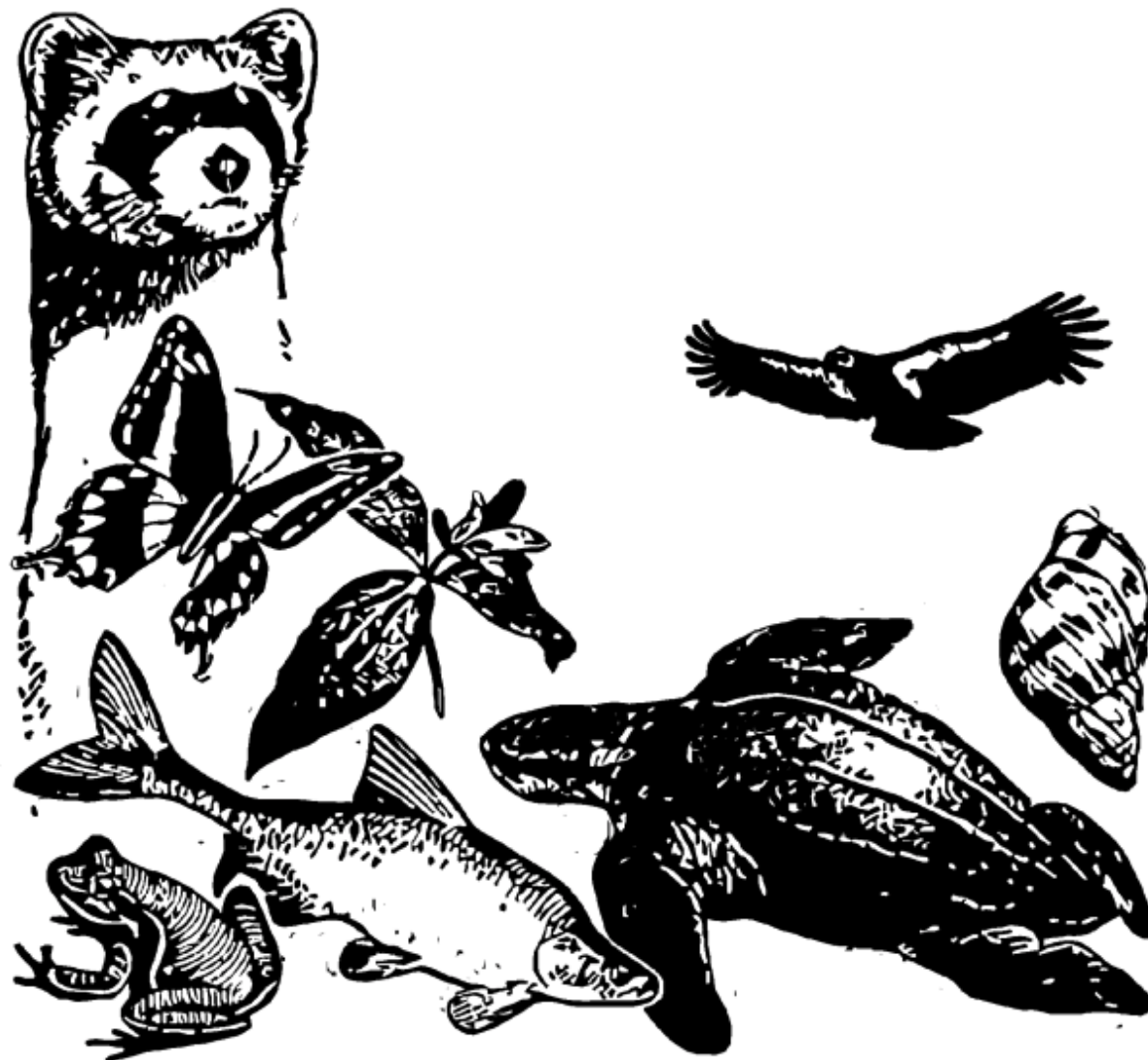

# Table of Contents

IPaC Trust Resources Report .....	<a href="#">1</a>
Project Description .....	<a href="#">1</a>
Endangered Species .....	<a href="#">2</a>
Migratory Birds .....	<a href="#">4</a>
Refuges & Hatcheries .....	<a href="#">7</a>
Wetlands .....	<a href="#">8</a>

U.S. Fish & Wildlife Service

# IPaC Trust Resources Report



NAME

JFK BFF

LOCATION

Queens County, New York

IPAC LINK

<https://ecos.fws.gov/ipac/project/P36KU-75ENF-DRLD5-7YQQQ-JYJLRA>

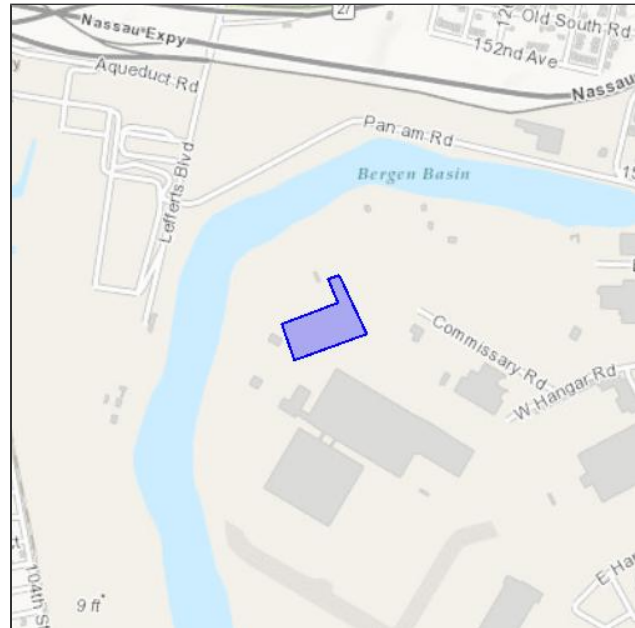

## U.S. Fish & Wildlife Service Contact Information

Trust resources in this location are managed by:

**Long Island Ecological Services Field Office**

340 Smith Road  
Shirley, NY 11967  
(631) 286-0485

## Endangered Species

Proposed, candidate, threatened, and endangered species are managed by the [Endangered Species Program](#) of the U.S. Fish & Wildlife Service.

**This USFWS trust resource report is for informational purposes only and should not be used for planning or analyzing project level impacts.**

For project evaluations that require USFWS concurrence/review, please return to the IPaC website and request an official species list from the Regulatory Documents section.

[Section 7](#) of the Endangered Species Act **requires** Federal agencies to "request of the Secretary information whether any species which is listed or proposed to be listed may be present in the area of such proposed action" for any project that is conducted, permitted, funded, or licensed by any Federal agency.

**A letter from the local office and a species list which fulfills this requirement can only be obtained by requesting an official species list either from the Regulatory Documents section in IPaC or from the local field office directly.**

The list of species below are those that may occur or could potentially be affected by activities in this location:

### Birds

**Piping Plover** *Charadrius melodus* Threatened

CRITICAL HABITAT

There is **final** critical habitat designated for this species.

[http://ecos.fws.gov/tess\\_public/profile/speciesProfile.action?sPCODE=B079](http://ecos.fws.gov/tess_public/profile/speciesProfile.action?sPCODE=B079)

**Red Knot** *Calidris canutus rufa* Threatened

CRITICAL HABITAT

**No critical habitat** has been designated for this species.

[http://ecos.fws.gov/tess\\_public/profile/speciesProfile.action?sPCODE=B0DM](http://ecos.fws.gov/tess_public/profile/speciesProfile.action?sPCODE=B0DM)

**Roseate Tern** *Sterna dougallii dougallii* Endangered

CRITICAL HABITAT

**No critical habitat** has been designated for this species.

[http://ecos.fws.gov/tess\\_public/profile/speciesProfile.action?sPCODE=B07O](http://ecos.fws.gov/tess_public/profile/speciesProfile.action?sPCODE=B07O)

## Flowering Plants

**Seabeach Amaranth** *Amaranthus pumilus*

Threatened

### CRITICAL HABITAT

**No critical habitat** has been designated for this species.

[http://ecos.fws.gov/tess\\_public/profile/speciesProfile.action?sPCODE=Q2MZ](http://ecos.fws.gov/tess_public/profile/speciesProfile.action?sPCODE=Q2MZ)

## Critical Habitats

**There are no critical habitats in this location**

## Migratory Birds

Birds are protected by the [Migratory Bird Treaty Act](#) and the [Bald and Golden Eagle Protection Act](#).

Any activity that results in the take of migratory birds or eagles is prohibited unless authorized by the U.S. Fish & Wildlife Service.<sup>[1]</sup> There are no provisions for allowing the take of migratory birds that are unintentionally killed or injured.

Any person or organization who plans or conducts activities that may result in the take of migratory birds is responsible for complying with the appropriate regulations and implementing appropriate conservation measures.

---

1. 50 C.F.R. Sec. 10.12 and 16 U.S.C. Sec. 668(a)

Additional information can be found using the following links:

- Birds of Conservation Concern  
<http://www.fws.gov/birds/management/managed-species/birds-of-conservation-concern.php>
- Conservation measures for birds  
<http://www.fws.gov/birds/management/project-assessment-tools-and-guidance/conservation-measures.php>
- Year-round bird occurrence data  
<http://www.birdscanada.org/birdmon/default/datasummaries.jsp>

The following species of migratory birds could potentially be affected by activities in this location:

<b>American Oystercatcher</b> <i>Haematopus palliatus</i>	Bird of conservation concern
On Land Season: Year-round <a href="http://ecos.fws.gov/tess_public/profile/speciesProfile.action?sPCODE=B0G8">http://ecos.fws.gov/tess_public/profile/speciesProfile.action?sPCODE=B0G8</a>	
<b>American Bittern</b> <i>Botaurus lentiginosus</i>	Bird of conservation concern
On Land Season: Breeding <a href="http://ecos.fws.gov/tess_public/profile/speciesProfile.action?sPCODE=B0F3">http://ecos.fws.gov/tess_public/profile/speciesProfile.action?sPCODE=B0F3</a>	
<b>Bald Eagle</b> <i>Haliaeetus leucocephalus</i>	Bird of conservation concern
On Land Season: Year-round <a href="http://ecos.fws.gov/tess_public/profile/speciesProfile.action?sPCODE=B008">http://ecos.fws.gov/tess_public/profile/speciesProfile.action?sPCODE=B008</a>	
<b>Black Skimmer</b> <i>Rynchops niger</i>	Bird of conservation concern
On Land Season: Breeding <a href="http://ecos.fws.gov/tess_public/profile/speciesProfile.action?sPCODE=B0EO">http://ecos.fws.gov/tess_public/profile/speciesProfile.action?sPCODE=B0EO</a>	

<b>Black-billed Cuckoo</b> <i>Coccyzus erythrophthalmus</i> On Land Season: Breeding <a href="http://ecos.fws.gov/tess_public/profile/speciesProfile.action?spcode=B0HI">http://ecos.fws.gov/tess_public/profile/speciesProfile.action?spcode=B0HI</a>	Bird of conservation concern
<b>Blue-winged Warbler</b> <i>Vermivora pinus</i> On Land Season: Breeding	Bird of conservation concern
<b>Canada Warbler</b> <i>Wilsonia canadensis</i> On Land Season: Breeding	Bird of conservation concern
<b>Fox Sparrow</b> <i>Passerella iliaca</i> On Land Season: Wintering	Bird of conservation concern
<b>Gull-billed Tern</b> <i>Gelochelidon nilotica</i> On Land Season: Breeding <a href="http://ecos.fws.gov/tess_public/profile/speciesProfile.action?spcode=B0JV">http://ecos.fws.gov/tess_public/profile/speciesProfile.action?spcode=B0JV</a>	Bird of conservation concern
<b>Hudsonian Godwit</b> <i>Limosa haemastica</i> At Sea Season: Migrating	Bird of conservation concern
<b>Least Bittern</b> <i>Ixobrychus exilis</i> On Land Season: Breeding <a href="http://ecos.fws.gov/tess_public/profile/speciesProfile.action?spcode=B092">http://ecos.fws.gov/tess_public/profile/speciesProfile.action?spcode=B092</a>	
<b>Least Tern</b> <i>Sterna antillarum</i> On Land Season: Breeding	Bird of conservation concern
<b>Loggerhead Shrike</b> <i>Lanius ludovicianus</i> On Land Season: Year-round <a href="http://ecos.fws.gov/tess_public/profile/speciesProfile.action?spcode=B0FY">http://ecos.fws.gov/tess_public/profile/speciesProfile.action?spcode=B0FY</a>	Bird of conservation concern
<b>Marbled Godwit</b> <i>Limosa fedoa</i> On Land Season: Wintering <a href="http://ecos.fws.gov/tess_public/profile/speciesProfile.action?spcode=B0JL">http://ecos.fws.gov/tess_public/profile/speciesProfile.action?spcode=B0JL</a>	Bird of conservation concern
<b>Peregrine Falcon</b> <i>Falco peregrinus</i> On Land Season: Wintering <a href="http://ecos.fws.gov/tess_public/profile/speciesProfile.action?spcode=B0FU">http://ecos.fws.gov/tess_public/profile/speciesProfile.action?spcode=B0FU</a>	Bird of conservation concern
<b>Pied-billed Grebe</b> <i>Podilymbus podiceps</i> On Land Season: Year-round	Bird of conservation concern
<b>Prairie Warbler</b> <i>Dendroica discolor</i> On Land Season: Breeding	Bird of conservation concern
<b>Purple Sandpiper</b> <i>Calidris maritima</i> On Land Season: Wintering	Bird of conservation concern
<b>Red Knot</b> <i>Calidris canutus rufa</i> On Land Season: Wintering <a href="http://ecos.fws.gov/tess_public/profile/speciesProfile.action?spcode=B0DM">http://ecos.fws.gov/tess_public/profile/speciesProfile.action?spcode=B0DM</a>	Bird of conservation concern
<b>Rusty Blackbird</b> <i>Euphagus carolinus</i> On Land Season: Wintering	Bird of conservation concern

<b>Saltmarsh Sparrow</b> <i>Ammodramus caudacutus</i> On Land Season: Breeding	Bird of conservation concern
<b>Seaside Sparrow</b> <i>Ammodramus maritimus</i> On Land Season: Year-round	Bird of conservation concern
<b>Short-eared Owl</b> <i>Asio flammeus</i> On Land Season: Wintering <a href="http://ecos.fws.gov/tess_public/profile/speciesProfile.action?sPCODE=B0HD">http://ecos.fws.gov/tess_public/profile/speciesProfile.action?sPCODE=B0HD</a>	Bird of conservation concern
<b>Snowy Egret</b> <i>Egretta thula</i> On Land Season: Breeding	Bird of conservation concern
<b>Upland Sandpiper</b> <i>Bartramia longicauda</i> On Land Season: Breeding <a href="http://ecos.fws.gov/tess_public/profile/speciesProfile.action?sPCODE=B0HC">http://ecos.fws.gov/tess_public/profile/speciesProfile.action?sPCODE=B0HC</a>	Bird of conservation concern
<b>Willow Flycatcher</b> <i>Empidonax traillii</i> On Land Season: Breeding <a href="http://ecos.fws.gov/tess_public/profile/speciesProfile.action?sPCODE=B0F6">http://ecos.fws.gov/tess_public/profile/speciesProfile.action?sPCODE=B0F6</a>	Bird of conservation concern
<b>Wood Thrush</b> <i>Hylocichla mustelina</i> On Land Season: Breeding	Bird of conservation concern
<b>Worm Eating Warbler</b> <i>Helmitheros vermivorum</i> On Land Season: Breeding	Bird of conservation concern



## Wildlife refuges and fish hatcheries

**There are no refuges or fish hatcheries in this location**

# Wetlands in the National Wetlands Inventory

Impacts to [NWI wetlands](#) and other aquatic habitats may be subject to regulation under Section 404 of the Clean Water Act, or other State/Federal statutes.

For more information please contact the Regulatory Program of the local [U.S. Army Corps of Engineers District](#).

## DATA LIMITATIONS

The Service's objective of mapping wetlands and deepwater habitats is to produce reconnaissance level information on the location, type and size of these resources. The maps are prepared from the analysis of high altitude imagery. Wetlands are identified based on vegetation, visible hydrology and geography. A margin of error is inherent in the use of imagery; thus, detailed on-the-ground inspection of any particular site may result in revision of the wetland boundaries or classification established through image analysis.

The accuracy of image interpretation depends on the quality of the imagery, the experience of the image analysts, the amount and quality of the collateral data and the amount of ground truth verification work conducted. Metadata should be consulted to determine the date of the source imagery used and any mapping problems.

Wetlands or other mapped features may have changed since the date of the imagery or field work. There may be occasional differences in polygon boundaries or classifications between the information depicted on the map and the actual conditions on site.

## DATA EXCLUSIONS

Certain wetland habitats are excluded from the National mapping program because of the limitations of aerial imagery as the primary data source used to detect wetlands. These habitats include seagrasses or submerged aquatic vegetation that are found in the intertidal and subtidal zones of estuaries and nearshore coastal waters. Some deepwater reef communities (coral or tubercid worm reefs) have also been excluded from the inventory. These habitats, because of their depth, go undetected by aerial imagery.

## DATA PRECAUTIONS

Federal, state, and local regulatory agencies with jurisdiction over wetlands may define and describe wetlands in a different manner than that used in this inventory. There is no attempt, in either the design or products of this inventory, to define the limits of proprietary jurisdiction of any Federal, state, or local government or to establish the geographical scope of the regulatory programs of government agencies. Persons intending to engage in activities involving modifications within or adjacent to wetland areas should seek the advice of appropriate federal, state, or local agencies concerning specified agency regulatory programs and proprietary jurisdictions that may affect such activities.

**There are no wetlands in this location**

## D. Coastal Zone Correspondence and Permit Applications

**THE PORT AUTHORITY**  
OF NEW YORK & NEW JERSEY

John F. Kennedy International Airport  
Aircraft Fuel Tank Installation  
FINAL Environmental Assessment

This Page Intentionally Left Blank

**UPS OVERNIGHT**

September 29, 2016

Jeffrey Zappieri  
Supervisor, Consistency Review Unit  
New York State Department of State  
Division of Coastal Resources  
1 Commerce Plaza, Suite 1010  
Albany, NY 12231-0001

**SUBJECT: JOHN F. KENNEDY INTERNATIONAL AIRPORT: JET FUEL STORAGE  
TANK INSTALLATION**

Dear Mr. Zappieri:

The Port Authority of NY & NJ (Port Authority) is proposing to install two above ground jet fuel storage tanks at the John F. Kennedy International Airport (JFK), which is located near Jamaica Bay at Jamaica, Borough of Queens, Queens County, New York. The purpose of the project is to provide additional on-site jet fuel storage so that the airport has adequate storage and reserve capacity to meet current and forecasted demand, particularly during peak usage periods.

Specifically, the project would involve installation of two 3,412,080 gallon above ground storage tanks, with associated fuel lines, utilities, fire protection system, paved access road, and perimeter fencing. The two new tanks, the access road, the tanks' perimeter fence, and elements of the utilities will be incorporated into the existing Bulk Fuel Farm (BFF) facility at JFK.

Figure 1-1 shows the project location and Figures 1-2 through 1-4 provide information about the proposed project plan. Photographs 1-6 illustrate the existing conditions at the proposed new tank area. The fenced tank area is southeast and outside of the existing BFF area, which is being remediated. Ongoing remediation activities at the BFF will not impact the proposed project area.

Enclosed, in addition to the figures and photographs noted above, are a completed Federal Consistency Assessment Form (FCAF) and consistency evaluation, and a completed New York City Waterfront Revitalization Program Consistency Assessment Form (NYCWRPCAF) and consistency evaluation.

The proposed work will change the Airport Layout Plan, which must be approved by the Federal Aviation Administration (FAA). The FAA action triggers the need for a consistency certification concurrence from your office (New York State Department of State [NYS DOS]) pursuant to the state's Coastal Zone Management Program (CZMP) policies.

*Engineering Department  
4 World Trade Center, 150 Greenwich Street  
New York, NY 10006*

**THE PORT AUTHORITY OF NY & NJ**

In addition, a consistency concurrence from the New York City Department of City Planning (NYCDCP) pursuant to the New York City Waterfront Revitalization Program (NYCWRP) policies is also being requested.

The Port Authority has reviewed the subject project in light of the NYSDOS CZMP and the NYCWRP coastal zone policies. The Port Authority has determined that there would be no foreseeable adverse effects on coastal resources from this project.

The project site is located in an area of the airport that is inland of the shoreline and is separated from the shoreline by roads and other facilities. Therefore, the work will not require a permit from the U.S. Army Corps of Engineers.

A Stormwater Pollution Prevention Plan (SWPPP) will be prepared for the project and a Notice of Intent (NOI) submitted to the New York State Department of Environmental Conservation (NYSDEC) in accordance with the requirements of JFK's State Pollution Discharge Elimination System Permit NY 000 8109.

Thank you for your assistance in this matter. If you have any questions or require additional information, please contact the undersigned by e-mail at [mhelman@panynj.gov](mailto:mhelman@panynj.gov) or by telephone at (212) 435 - 6112.

Very truly yours,



Marc Helman  
Supervisor, Permits and Governmental Approvals  
Environmental Engineering Unit

Enclosures:

- 1) Project Plans and Photographs
- 2) FCAF and Policy Assessment
- 3) NYCWRPCAF and Policy Assessment

cc: Michael Marella, NYCDCP

**UPS OVERNIGHT**

September 29, 2016

Mr. Michael Marrella  
Director, Waterfront and Open Space Division  
New York City Department of City Planning  
120 Broadway, 31<sup>st</sup> Floor  
New York, NY 10271

**SUBJECT: JOHN F. KENNEDY INTERNATIONAL AIRPORT: JET FUEL STORAGE  
TANK INSTALLATION**

Dear Mr. Marrella:

The Port Authority of NY & NJ (Port Authority) is proposing to install two above ground jet fuel storage tanks at the John F. Kennedy International Airport (JFK), which is located near Jamaica Bay at Jamaica, Borough of Queens, Queens County, New York. The purpose of the project is to provide additional on-site jet fuel storage so that the airport has adequate storage and reserve capacity to meet current and forecasted demand, particularly during peak usage periods.

Specifically, the project would involve installation of two 3,412,080 gallon above ground storage tanks, with associated fuel lines, utilities, fire protection system, paved access road, and perimeter fencing. The two new tanks, the access road, the tanks' perimeter fence, and elements of the utilities will be incorporated into the existing Bulk Fuel Farm (BFF) facility at JFK.

Figure 1-1 shows the project location and Figures 1-2 through 1-4 provide information about the proposed project plan. Photographs 1-6 illustrate the existing conditions at the proposed new tank area. The fenced tank area is southeast and outside of the existing BFF area, which is being remediated. Ongoing remediation activities at the BFF will not impact the proposed project area.

Enclosed, in addition to the figures and photographs noted above, are a completed New York City Waterfront Revitalization Program Consistency Assessment Form (NYCWPRCAF) and consistency evaluation, and a completed Federal Consistency Assessment Form (FCAF) and consistency evaluation.

The proposed work will change the Airport Layout Plan, which triggers the need for an approval by the Federal Aviation Administration (FAA). This federal action triggers the need for a consistency concurrence from the New York State Department of State (NYS DOS) pursuant to the state's Coastal Zone Management Program (CZMP) policies, as well as a consistency concurrence from your office (New York City Department of City Planning [NYC DCP]) pursuant to the New York City Waterfront Revitalization Program (NYCWRP) policies.

*Engineering Department  
4 World Trade Center, 150 Greenwich Street  
New York, NY 10006*

**THE PORT AUTHORITY OF NY & NJ**

The Port Authority has reviewed the subject project in light of the NYCWRP and NYSDOS CZMP coastal zone policies. The Port Authority has determined that there would be no foreseeable adverse effects on coastal resources from this project.

The project site is located in an area of the airport that is inland of the shoreline and is separated from the shoreline by roads and other facilities. Therefore, the work will not require a permit from the U.S. Army Corps of Engineers.

A Stormwater Pollution Prevention Plan (SWPPP) will be prepared for the project and a Notice of Intent (NOI) submitted to the New York State Department of Environmental Conservation (NYSDEC) in accordance with the requirements of JFK's State Pollution Discharge Elimination System Permit NY 000 8109.

Thank you for your assistance in this matter. If you have any questions or require additional information, please contact the undersigned by e-mail at [mhelman@panynj.gov](mailto:mhelman@panynj.gov) or by telephone at (212) 435 - 6112.

Very truly yours,



Marc Helman  
Supervisor, Permits and Governmental Approvals  
Environmental Engineering Unit

Enclosures:

- 1) Project Plans and Photographs
- 2) NYCWRPCAF with Policy Assessment
- 3) FCAF with Policy Assessment

cc: Jeff Zappieri, NYSDOS





Sources: Service Layer Credits: © Harris Corp, Earthstar Geographics LLC Earthstar Geographics SIO © 2015 Microsoft Corporation.

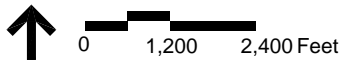

 Project Site

**THE PORT AUTHORITY  
OF NEW YORK & NEW JERSEY**  
John F. Kennedy International Airport  
Aircraft Fuel Tank Installation  
DRAFT Environmental Assessment

Figure 1-1  
Project Location

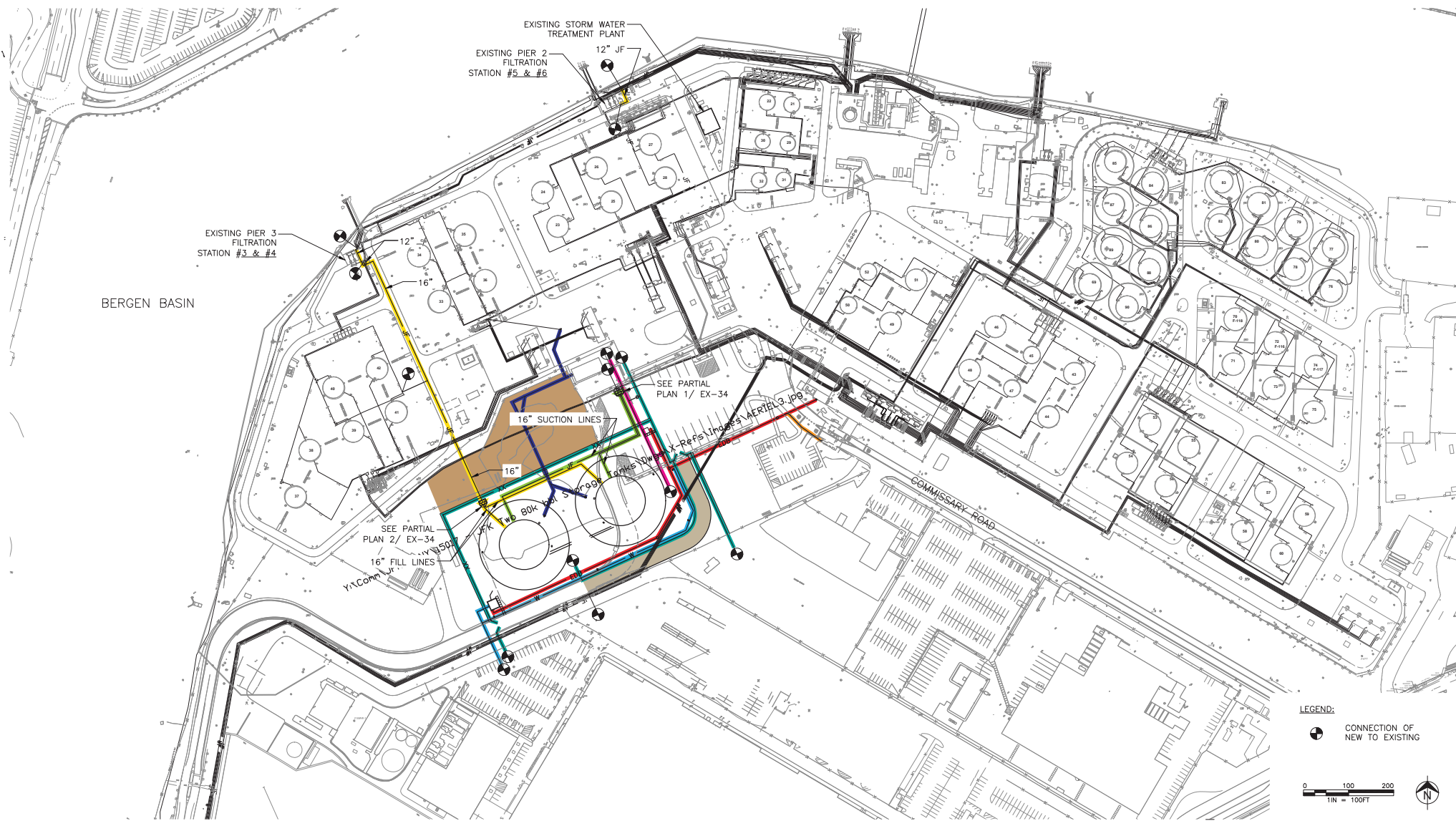

Sources: Argus Consulting Engineers, P.C. Plan Ex 2, Overall Bulk Fuel Farm Area, 6/17/16

**Legend**

- |  |                                 |  |                                   |
|--|---------------------------------|--|-----------------------------------|
|  | Electrical Duct Bank            |  | Fire Foam                         |
|  | Fiber Optic                     |  | Fence                             |
|  | Stormwater/Containment Drainage |  | Water                             |
|  | Jet Fuel Fill Line              |  | Relocated Road                    |
|  | Jet Fuel Suction                |  | Temporary Construction Work Space |

**THE PORT AUTHORITY  
OF NEW YORK & NEW JERSEY**  
John F. Kennedy International Airport  
Aircraft Fuel Tank Installation  
DRAFT Environmental Assessment

Figure 1-2  
Project Detail, All Elements

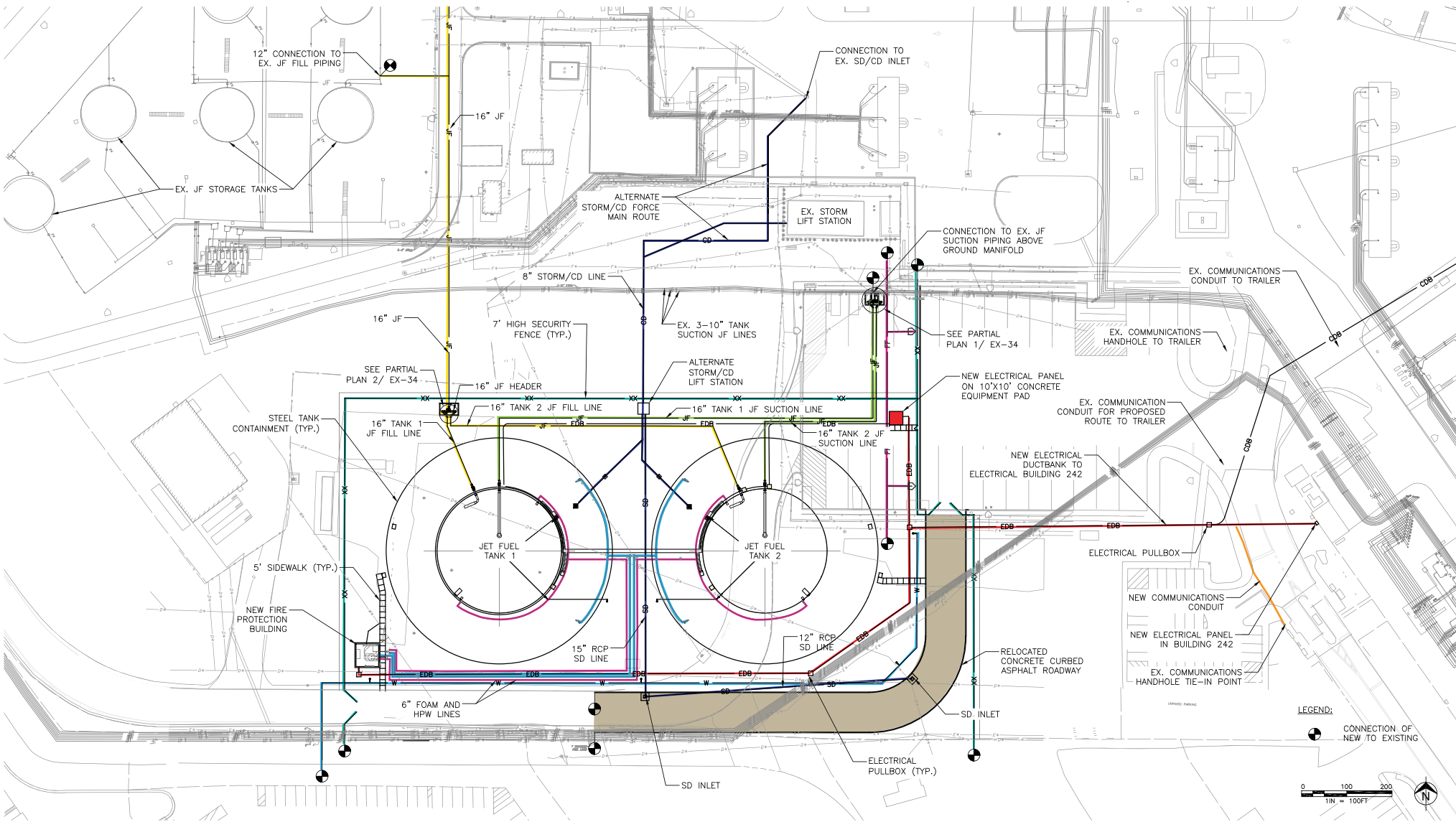

Sources: Argus Consulting Engineers, P.C. Plan Ex 3, Overall Site Plan, 6/17/16

**Legend**

- |   |   |
|---|---|
| <span style="color: red;">—</span> Electrical Duct Bank             | <span style="color: magenta;">—</span> Fire Foam  |
| <span style="color: orange;">—</span> Fiber Optic                   | <span style="color: teal;">—</span> Fence   |
| <span style="color: blue;">—</span> Stormwater/Containment Drainage | <span style="color: cyan;">—</span> Water   |
| <span style="color: yellow;">—</span> Jet Fuel Fill Line            | <span style="background-color: #808080; width: 15px; height: 10px; display: inline-block;"></span> Relocated Road |
| <span style="color: green;">—</span> Jet Fuel Suction               |   |

**THE PORT AUTHORITY  
OF NEW YORK & NEW JERSEY**  
John F. Kennedy International Airport  
Aircraft Fuel Tank Installation  
DRAFT Environmental Assessment

Figure 1-3  
Project Detail, South, Tanks 1 and 2 Area

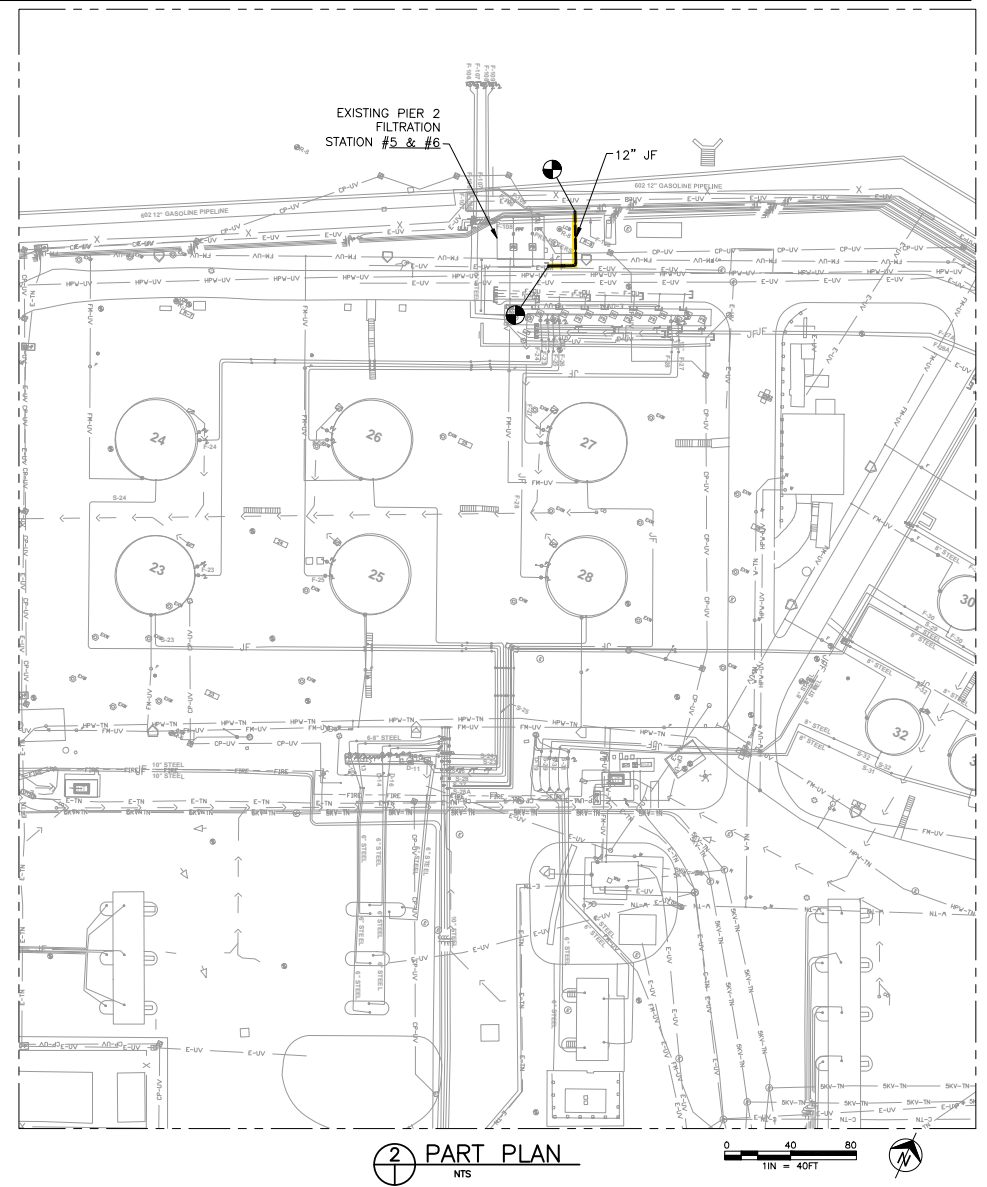
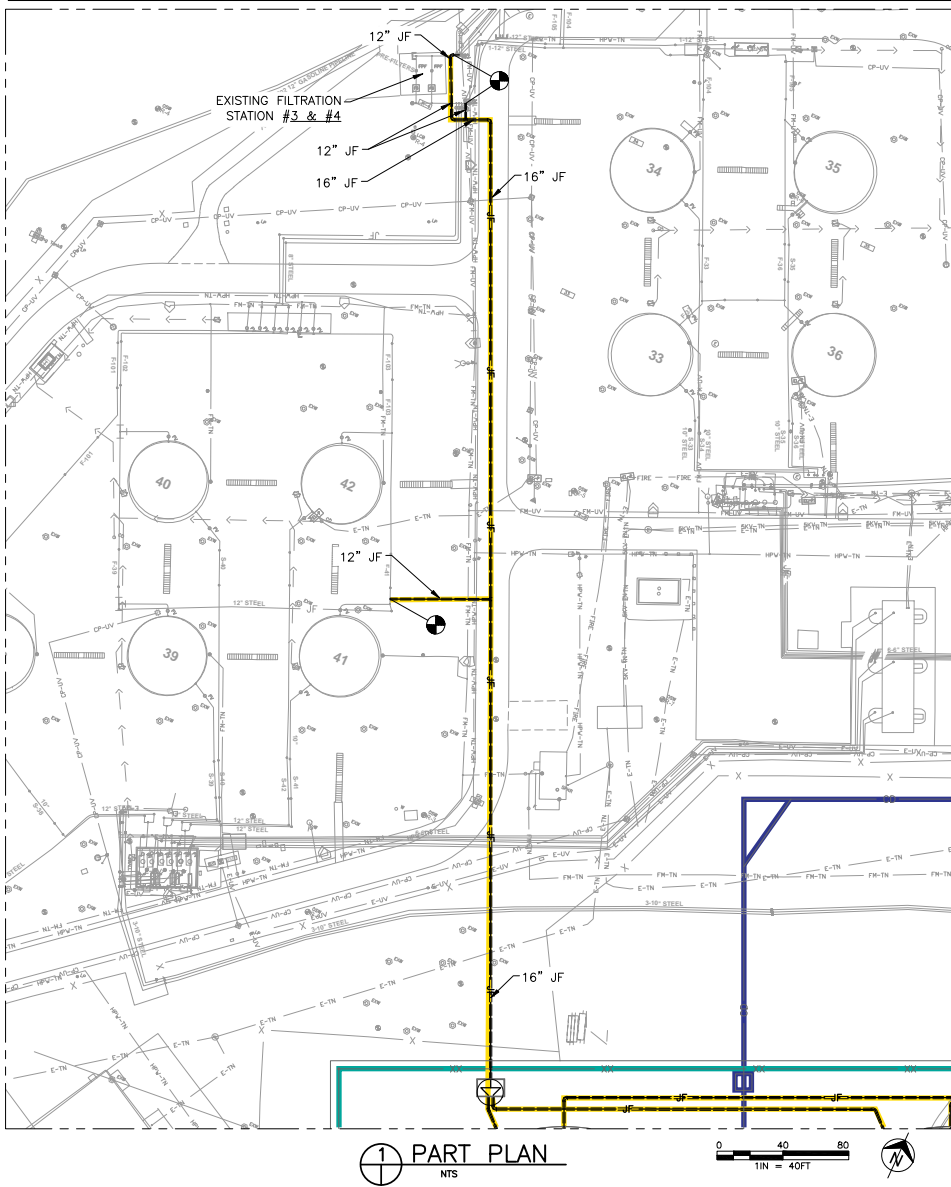

Sources: Argus Consulting Engineers, P.C. Plan Ex 6, (Fuel System Partial Plan - Sheet 2), 6/27/16

**Legend**

- Stormwater/Containment Drainage
- Jet Fuel Fill Line
- Fence

**THE PORT AUTHORITY  
OF NEW YORK & NEW JERSEY**  
John F. Kennedy International Airport  
Aircraft Fuel Tank Installation  
DRAFT Environmental Assessment

Figure 1-4  
Project Detail, North, Jet Fuel  
Lines and Interconnects

### List of Photographs

Photograph 1. Looking NW, 2016 conditions in the proposed tank area following removal of the milling piles and the exposure of the underlying concrete slab (Photograph supplied by Paul Johnke [PJ], Argus Consulting, taken 3/2016).

Photograph 2. Looking N/NW at the existing milling piles and discarded jersey barriers that covered parts of the proposed tank area on November 6, 2015 (Carol S. Weed [CSW]).

Photograph 3. Looking E at partially cleared milling piles, truck parking, and the secure vehicle parking lot to picture left of the line of trucks (David Kennedy, VHB, 11/6/15).

Photograph 4. Looking SE from the proposed tank location toward the existing entrance road into the area (CSW, 11/6/15).

Photograph 5. Looking S/SW at the proposed tank area as it appeared in November, 2015, with millings in place (CSW, 11/6/15).

Photograph 6. Looking at the northeast façade of Building 242. The proposed electrical duct bank conduit will either enter the building from underground through its floor or penetrate the wall of the building on the southwest façade. (PJ, 4/2007).





PHOTOGRAPH 1







PHOTOGRAPH 2



PHOTOGRAPH 3



PHOTOGRAPH 4



PHOTOGRAPH 5



PHOTOGRAPH 6



NEW YORK STATE DEPARTMENT OF STATE  
COASTAL MANAGEMENT PROGRAM

Federal Consistency Assessment Form

An applicant, seeking a permit, license, waiver, certification or similar type of approval from a federal agency which is subject to the New York State Coastal Management Program (CMP), shall complete this assessment form for any proposed activity that will occur within and/or directly affect the State's Coastal Area. This form is intended to assist an applicant in certifying that the proposed activity is consistent with New York State's CMP as required by U.S. Department of Commerce regulations (15 CFR 930.57). It should be completed at the time when the federal application is prepared. The Department of State will use the completed form and accompanying information in its review of the applicant's certification of consistency.

A. **APPLICANT** (please print)

1. Name: The Port Authority of New York & New Jersey ATTN: Marc Helman
2. Address: 4 World Trade Center, 150 Greenwich Street, 20<sup>th</sup> Floor, New York, NY 10007
3. Telephone: Area Code (212) 435-6112

B. **PROPOSED ACTIVITY:**

1. Brief description of activity:

Installation of two 3,412,080 gallon above ground jet fuel storage tanks, with associated fuel lines, utilities, fire protection system, paved access road, and perimeter fencing. The two new tanks, the access road, the tanks' perimeter fence, and elements of the utilities will be incorporated into the existing Bulk Fuel Farm (BFF facility at John F. Kennedy International Airport (JFK, the Airport). Figures 1-1 through 1-4 provide detail on the proposed project plan, and Photographs 1-6 illustrate the existing conditions of the proposed new tank area. The fenced tank area is southeast and outside of the BFF area which is being remediated. Ongoing remediation activities at the BFF will not impact the proposed project area.

2. Purpose of activity:

To provide additional on-site jet fuel storage to achieve adequate storage and reserve capacity to meet current and forecasted demand, particularly during peak usage periods.

3. Location of activity:

<u>Queens</u>	<u>Jamaica</u>	<u>John F. Kennedy International Airport (JFK)</u>
County	City, Town, or Village	Street or Site Description

4. Type of federal permit/license required: FAA Approval to change in Airport Layout Plan

5. Federal application number, if known: not applicable

6. If a state permit/license was issued or is required for the proposed activity, identify the state agency and provide the application or permit number, if known:

\_\_\_\_\_

C. **COASTAL ASSESSMENT** Check either "YES" or "NO" for each of these questions. The numbers following each question refer to the policies described in the CMP document (see footnote on page 2) which may be affected by the proposed activity.

1. Will the proposed activity result in any of the following: YES/NO

- a. Large physical change to a site within the coastal area which will require the preparation of an environmental impact statement? (11, 22, 25, 32, 37, 38, 41, 43) 

<input type="checkbox"/>	<input checked="" type="checkbox"/>
--------------------------	-------------------------------------
- b. Physical alteration of more than two acres of land along the shoreline, land under water or coastal waters? (2, 11, 12, 20, 28, 35, 44) 

<input type="checkbox"/>	<input checked="" type="checkbox"/>
--------------------------	-------------------------------------
- c. Revitalization/redevelopment of a deteriorated or underutilized waterfront site? (1) 

<input type="checkbox"/>	<input checked="" type="checkbox"/>
--------------------------	-------------------------------------
- d. Reduction of existing or potential public access to or along coastal waters? (19, 20) 

<input type="checkbox"/>	<input checked="" type="checkbox"/>
--------------------------	-------------------------------------
- e. Adverse effect upon the commercial or recreational use of coastal fish resources? (9,10) 

<input type="checkbox"/>	<input checked="" type="checkbox"/>
--------------------------	-------------------------------------
- f. Siting of a facility essential to the exploration, development and production of energy resources in coastal waters or on the Outer Continental Shelf? (29) 

<input type="checkbox"/>	<input checked="" type="checkbox"/>
--------------------------	-------------------------------------
- g. Siting of a facility essential to the generation or transmission of energy? (27) 

<input type="checkbox"/>	<input checked="" type="checkbox"/>
--------------------------	-------------------------------------
- h. Mining, excavation, or dredging activities, or the placement of dredged or fill material in coastal waters? (15, 35) 

<input type="checkbox"/>	<input checked="" type="checkbox"/>
--------------------------	-------------------------------------
- i. Discharge of toxics, hazardous substances or other pollutants into coastal waters? (8, 15, 35) 

<input type="checkbox"/>	<input checked="" type="checkbox"/>
--------------------------	-------------------------------------
- j. Draining of stormwater runoff or sewer overflows into coastal waters? (33) 

<input checked="" type="checkbox"/>	<input type="checkbox"/>
-------------------------------------	--------------------------
- k. Transport, storage, treatment, or disposal of solid wastes or hazardous materials? (36, 39) 

<input checked="" type="checkbox"/>	<input type="checkbox"/>
-------------------------------------	--------------------------
- l. Adverse effect upon land or water uses within the State's small harbors? (4) 

<input type="checkbox"/>	<input checked="" type="checkbox"/>
--------------------------	-------------------------------------

2. Will the proposed activity affect or be located in, on, or adjacent to any of the following: YES/NO

- a. State designated freshwater or tidal wetland? (44) 

<input type="checkbox"/>	<input checked="" type="checkbox"/>
--------------------------	-------------------------------------
- b. Federally designated flood and/or state designated erosion hazard area? (11, 12, 17) 

<input checked="" type="checkbox"/>	<input type="checkbox"/>
-------------------------------------	--------------------------
- c. State designated significant fish and/or wildlife habitat? (7) 

<input type="checkbox"/>	<input checked="" type="checkbox"/>
--------------------------	-------------------------------------
- d. State designated significant scenic resource or area? (24) 

<input type="checkbox"/>	<input checked="" type="checkbox"/>
--------------------------	-------------------------------------
- e. State designated important agricultural lands? (26) 

<input type="checkbox"/>	<input checked="" type="checkbox"/>
--------------------------	-------------------------------------
- f. Beach, dune or Barrier Island? (12) 

<input type="checkbox"/>	<input checked="" type="checkbox"/>
--------------------------	-------------------------------------
- g. Major ports of Albany, Buffalo, Ogdensburg, Oswego or New York? (3) 

<input type="checkbox"/>	<input checked="" type="checkbox"/>
--------------------------	-------------------------------------
- h. State, county, or local park? (19, 20) 

<input type="checkbox"/>	<input checked="" type="checkbox"/>
--------------------------	-------------------------------------
- i. Historic resource listed on the National or State Register of Historic Places? (23) 

<input type="checkbox"/>	<input checked="" type="checkbox"/>
--------------------------	-------------------------------------

3. Will the proposed activity require any of the following: YES/NO

- a. Waterfront site? (2, 21, 22) 

<input type="checkbox"/>	<input checked="" type="checkbox"/>
--------------------------	-------------------------------------
- b. Provision of new public services or infrastructure in undeveloped or sparsely populated sections of the coastal area? (5) 

<input type="checkbox"/>	<input checked="" type="checkbox"/>
--------------------------	-------------------------------------
- c. Construction or reconstruction of a flood or erosion control structure? (13, 14, 16) 

<input type="checkbox"/>	<input checked="" type="checkbox"/>
--------------------------	-------------------------------------
- d. State water quality permit or certification? (30, 38, 40) 

<input type="checkbox"/>	<input checked="" type="checkbox"/>
--------------------------	-------------------------------------
- e. State air quality permit or certification? (41, 43) 

<input type="checkbox"/>	<input checked="" type="checkbox"/>
--------------------------	-------------------------------------

4. Will the proposed activity occur within and/or affect an area covered by a State-approved local waterfront revitalization program, or State-approved regional coastal management program? (see policies in program document\*) 

<input checked="" type="checkbox"/>	<input type="checkbox"/>
-------------------------------------	--------------------------

**D. ADDITIONAL STEPS**

1. If all of the questions in Section C are answered "NO", then the applicant or agency shall complete Section E and submit the documentation required by Section F.
2. If any of the questions in Section C are answered "YES", then the applicant or agent is advised to consult the CMP, or where appropriate, the local waterfront revitalization program document\*. The proposed activity must be analyzed in more detail with respect to the applicable state or local coastal policies. On a separate page(s), the applicant or agent shall: (a) identify, by their policy numbers, which coastal policies are affected by the activity, (b) briefly assess the effects of the activity upon the policy; and, (c) state how the activity is consistent with each policy. Following the completion of this written assessment, the applicant or agency shall complete Section E and submit the documentation required by Section F.

**E. CERTIFICATION**

The applicant or agent must certify that the proposed activity is consistent with the State's CMP or the approved local waterfront revitalization program, as appropriate. If this certification cannot be made, the proposed activity shall not be undertaken. If this certification can be made, complete this Section.

"The proposed activity complies with New York State's approved Coastal Management Program, or with the applicable approved local waterfront revitalization program, and will be conducted in a manner consistent with such program."

Contact's Name: The Port Authority of New York & New Jersey ATTN: Marc Helman

Address: 4 World Trade Center, 150 Greenwich Street, 20<sup>th</sup> Floor, New York, NY 10007

Telephone: Area Code (212) 435-6112

Contact's Signature:  Date: 29 Sept 2016

**F. SUBMISSION REQUIREMENTS**

1. The applicant or agent shall submit the following documents to the **New York State Department of State, Office of Planning and Development, Attn: Consistency Review Unit, One Commerce Plaza-Suite 1010, 99 Washington Avenue, Albany, New York 12231.**

- a. Copy of original signed form.
- b. Copy of the completed federal agency application.
- c. Other available information which would support the certification of consistency.

2. The applicant or agent shall also submit a copy of this completed form along with his/her application to the federal agency.

3. If there are any questions regarding the submission of this form, contact the Department of State at (518) 474-6000.

\*These state and local documents are available for inspection at the offices of many federal agencies, Department of environmental Conservation and Department of State regional offices, and the appropriate regional and county planning agencies. Local program documents are also available for inspection at the offices of the appropriate local government.

## **New York City State Department of State Coastal Management Program – Federal Consistency Assessment Form Attachment**

The proposed project will occur in New York City, which has an approved waterfront revitalization program. A copy of the New York City Waterfront Revitalization Program Consistency Assessment Form and analyses to the applicable policies has been provided with this request for concurrence.

The proposed project is consistent with New York City's program. Therefore, the project is also consistent with New York State's program, as there are no conflicts with any of the state policies.

### **Applicable New York State Coastal Policies**

**Policy 33 – Best management practices will be used to ensure the control of storm water runoff and combined sewer overflows drainage into coastal waters.**

The Port Authority JFK SPDES Permit No. NY00008109 prohibits contravention of water quality standards due to runoff. There are no combined sewer system overflows (CSOs) from JFK into receiving waters and the water from the Bulk Fuel Farm is conveyed to a treatment plant prior to being discharged into Bergen Basin via Outfalls 4 and 5. The stormwater generated by the facility tank roofs, tank containment areas, existing paved areas and new access road would be conveyed to the existing BFF stormwater sewer system, which discharges to the JFK stormwater treatment plant. Any stormwater discharge into pervious surfaces will continue to percolate into the ground consistent with existing conditions. Therefore, the proposed project is consistent with this policy.

**Policy 36 - Activities related to the shipment and storage of petroleum and other hazardous materials will be conducted in a manner that will prevent or at least minimize spills into coastal waters; all practicable efforts will be undertaken to expedite the cleanup of such discharges; and restitution for damages will be required when these spills occur.**

The proposed fuel facility would be constructed adjacent to and within the existing JFK Bulk Fuel Farm (BFF), 500± feet from the coastal waters of Bergen Basin (a portion of the larger Jamaica Bay estuarine complex). The facility would be equipped with a fire protection system and would be constructed and operated according to all applicable Federal Aviation Administration (FAA), Port Authority of New York and New Jersey and local requirements for the storage and handling of hazardous materials. Therefore, the proposed project is consistent with this policy.

**Policy 39 - The transport, storage, treatment and disposal of solid wastes, particularly hazardous wastes, within coastal areas will be conducted in such a manner so as to protect groundwater and surface water supplies, significant fish and wildlife habitats, recreation areas, important agricultural land, and scenic resources.**

The proposed project will generate solid waste (primarily excess soil) that will be managed and disposed of in accordance with local, state and federal regulations and rules. The proposed project will not use hazardous materials and it is not anticipated that hazardous waste will be generated. An Environmental Management Plan (EMP) will be prepared and implemented during the proposed project. The EMP will



include procedures for the proper handling and disposal of waste and a response plan for spills/releases. The proposed project is consistent with this policy.

**Policy 11 - Buildings and other structures will be sited in the coastal area so as to minimize damage to property and the endangering of human lives caused by flooding and erosion.**

Executive Order (EO) 11988, Floodplain Management, issued May 24, 1977, directs federal agencies to reduce the risk of flood loss, minimize the impacts of floods on human safety, health, and welfare and restore and preserve the natural and beneficial values served by floodplains. An assessment is required under Section 9.2f. of FAA Order 1050.1F, in order to determine if the placement of structures in a base (100-year) floodplain would be a “significant floodplain encroachment.” If an action is not located within the limits of a 100-year floodplain, no further analysis is required.

The Federal Emergency Management Agency (FEMA) Flood Insurance Rate Maps for the project site and surrounding area indicates that the project site is located within the 500-year floodplain. As such, no portions of the project site are located within the 100-year floodplain. Accordingly, no significant adverse impacts to floodplains are anticipated, and a floodplain assessment of the proposed action pursuant to EO 11988 and FAA Order 1050.1F would not be required. Therefore, the proposed project is consistent with this policy.

**Policy 12 - Activities or development in the coastal area will be undertaken so as to minimize damage to natural resources and property from flooding and erosion by protecting natural protective features including beaches, dunes, barrier islands and bluffs.**

The proposed action would occur adjacent to and within the existing BFF. The existing BFF is developed with fuel infrastructure and does not include natural protective features such as those described in the policy. Therefore, the proposed project is consistent with this policy.

**Policy 17 - Non-structural measures to minimize damage to natural resources and property from flooding and erosion shall be used whenever possible.**

Non-structural measures identified in the NYSDOS policy guidance manual<sup>1</sup> include minimum setbacks, and siting of buildings and facilities outside of flood hazard areas. The proposed fuel facility would be located 500± feet from the shoreline of Bergen Basin and outside of the 100-year floodplain. Therefore, the proposed project is consistent with this policy.

---

<sup>1</sup> New York State Department of State Coastal Management Program. 2010. *State Coastal Policies*.

FOR INTERNAL USE ONLY

Date Received: \_\_\_\_\_

WRP No. \_\_\_\_\_

DOS No. \_\_\_\_\_

## NEW YORK CITY WATERFRONT REVITALIZATION PROGRAM Consistency Assessment Form

Proposed actions that are subject to CEQR, ULURP or other local, state or federal discretionary review procedures, and that are within New York City's Coastal Zone, must be reviewed and assessed for their consistency with the New York City Waterfront Revitalization Program (WRP) which has been approved as part of the State's Coastal Management Program.

This form is intended to assist an applicant in certifying that the proposed activity is consistent with the WRP. It should be completed when the local, state, or federal application is prepared. The completed form and accompanying information will be used by the New York State Department of State, the New York City Department of City Planning, or other city or state agencies in their review of the applicant's certification of consistency.

### A. APPLICANT INFORMATION

Name of Applicant: Port Authority of New York & New Jersey

Name of Applicant Representative: Marc Helman

Address: 4 World Trade Center, 150 Greenwich Street, 20th Floor, New York, New York 10007

Telephone: 212.435.6112 Email: mhelman@panynj.gov

Project site owner (if different than above): \_\_\_\_\_

### B. PROPOSED ACTIVITY

*If more space is needed, include as an attachment.*

#### 1. Brief description of activity

Installation of two 3,412,080 gallon above ground jet fuel storage tanks, with associated fuel lines, utilities, fire protection system, paved access road, and perimeter fencing. The two new tanks, the access road, the tanks' perimeter fence, and elements of the utilities will be incorporated into the existing Bulk Fuel Farm (BFF facility at John F. Kennedy International Airport (JFK, the Airport). Figures 1-1 through 1-4 provide detail on the proposed project plan, and Photographs 1-6 illustrate the existing conditions of the proposed new tank area. The fenced tank area is southeast and outside of the BFF area which is being remediated. Ongoing remediation activities at the BFF will not impact the proposed project area.

#### 2. Purpose of activity

To provide additional on-site fuel storage to achieve adequate storage and reserve capacity to meet current and forecasted demand, particularly during peak usage periods.

**C. PROJECT LOCATION**

Borough: Queens Tax Block/Lot(s): not applicable

Street Address: John F. Kennedy International Airport (JFK)

Name of water body (if located on the waterfront): not applicable

**D. REQUIRED ACTIONS OR APPROVALS**

Check all that apply.

**City Actions/Approvals/Funding**

**City Planning Commission**

Yes  No

- |   |  |  |
|---|--|--|
| <input type="checkbox"/> City Map Amendment               | <input type="checkbox"/> Zoning Certification        | <input type="checkbox"/> Concession        |
| <input type="checkbox"/> Zoning Map Amendment             | <input type="checkbox"/> Zoning Authorizations       | <input type="checkbox"/> UDAAP             |
| <input type="checkbox"/> Zoning Text Amendment            | <input type="checkbox"/> Acquisition – Real Property | <input type="checkbox"/> Revocable Consent |
| <input type="checkbox"/> Site Selection – Public Facility | <input type="checkbox"/> Disposition – Real Property | <input type="checkbox"/> Franchise         |
| <input type="checkbox"/> Housing Plan & Project           | <input type="checkbox"/> Other, explain: _____       |  |
| <input type="checkbox"/> Special Permit                   |  |  |
- (if appropriate, specify type:  Modification  Renewal  other) Expiration Date: \_\_\_\_\_

**Board of Standards and Appeals**

Yes  No

- Variance (use)
- Variance (bulk)
- Special Permit
- (if appropriate, specify type:  Modification  Renewal  other) Expiration Date: \_\_\_\_\_

**Other City Approvals**

- |  |   |
|--|---|
| <input type="checkbox"/> Legislation                       | <input type="checkbox"/> Funding for Construction, specify: _____ |
| <input type="checkbox"/> Rulemaking                        | <input type="checkbox"/> Policy or Plan, specify: _____           |
| <input type="checkbox"/> Construction of Public Facilities | <input type="checkbox"/> Funding of Program, specify: _____       |
| <input type="checkbox"/> 384 (b) (4) Approval              | <input type="checkbox"/> Permits, specify: _____                  |
| <input type="checkbox"/> Other, explain: _____             |   |

**State Actions/Approvals/Funding**

- State permit or license, specify Agency: \_\_\_\_\_ Permit type and number: \_\_\_\_\_
- Funding for Construction, specify: \_\_\_\_\_
- Funding of a Program, specify: \_\_\_\_\_
- Other, explain: \_\_\_\_\_

**Federal Actions/Approvals/Funding**

- Federal permit or license, specify Agency: \_\_\_\_\_ Permit type and number: \_\_\_\_\_
- Funding for Construction, specify: \_\_\_\_\_
- Funding of a Program, specify: \_\_\_\_\_
- Other, explain: FAA Approval to change in Airport Layout Plan

Is this being reviewed in conjunction with a Joint Application for Permits?  Yes  No

**E. LOCATION QUESTIONS**

- 1. Does the project require a waterfront site?  Yes  No
- 2. Would the action result in a physical alteration to a waterfront site, including land along the shoreline, land under water or coastal waters?  Yes  No
- 3. Is the project located on publicly owned land or receiving public assistance?  Yes  No
- 4. Is the project located within a FEMA 1% annual chance floodplain? (6.2)  Yes  No
- 5. Is the project located within a FEMA 0.2% annual chance floodplain? (6.2)  Yes  No
- 6. Is the project located adjacent to or within a special area designation? See *Maps – Part III of the NYC WRP. If so, check appropriate boxes below and evaluate policies noted in parentheses as part of WRP Policy Assessment (Section F).*  Yes  No
  - Significant Maritime and Industrial Area (SMIA) (2.1)
  - Special Natural Waterfront Area (SNWA) (4.1)
  - Priority Martine Activity Zone (PMAZ) (3.5)
  - Recognized Ecological Complex (REC) (4.4)
  - West Shore Ecologically Sensitive Maritime and Industrial Area (ESMIA) (2.2, 4.2)

**F. WRP POLICY ASSESSMENT**

Review the project or action for consistency with the WRP policies. For each policy, check Promote, Hinder or Not Applicable (N/A). For more information about consistency review process and determination, see **Part I** of the *NYC Waterfront Revitalization Program*. When assessing each policy, review the full policy language, including all sub-policies, contained within **Part II** of the WRP. The relevance of each applicable policy may vary depending upon the project type and where it is located (i.e. if it is located within one of the special area designations).

For those policies checked Promote or Hinder, provide a written statement on a separate page that assesses the effects of the proposed activity on the relevant policies or standards. If the project or action promotes a policy, explain how the action would be consistent with the goals of the policy. If it hinders a policy, consideration should be given toward any practical means of altering or modifying the project to eliminate the hindrance. Policies that would be advanced by the project should be balanced against those that would be hindered by the project. If reasonable modifications to eliminate the hindrance are not possible, consideration should be given as to whether the hindrance is of such a degree as to be substantial, and if so, those adverse effects should be mitigated to the extent practicable.

		Promote	Hinder	N/A
<b>I</b>	<b>Support and facilitate commercial and residential redevelopment in areas well-suited to such development.</b>	<input type="checkbox"/>	<input type="checkbox"/>	<input type="checkbox"/>
1.1	Encourage commercial and residential redevelopment in appropriate Coastal Zone areas.	<input type="checkbox"/>	<input type="checkbox"/>	<input checked="" type="checkbox"/>
1.2	Encourage non-industrial development with uses and design features that enliven the waterfront and attract the public.	<input type="checkbox"/>	<input type="checkbox"/>	<input checked="" type="checkbox"/>
1.3	Encourage redevelopment in the Coastal Zone where public facilities and infrastructure are adequate or will be developed.	<input type="checkbox"/>	<input type="checkbox"/>	<input checked="" type="checkbox"/>
1.4	In areas adjacent to SMIA's, ensure new residential development maximizes compatibility with existing adjacent maritime and industrial uses.	<input type="checkbox"/>	<input type="checkbox"/>	<input checked="" type="checkbox"/>
1.5	Integrate consideration of climate change and sea level rise into the planning and design of waterfront residential and commercial development, pursuant to WRP Policy 6.2.	<input checked="" type="checkbox"/>	<input type="checkbox"/>	<input type="checkbox"/>

		Promote	Hinder	N/A
<b>2</b>	<b>Support water-dependent and industrial uses in New York City coastal areas that are well-suited to their continued operation.</b>	<input type="checkbox"/>	<input type="checkbox"/>	<input type="checkbox"/>
2.1	Promote water-dependent and industrial uses in Significant Maritime and Industrial Areas.	<input type="checkbox"/>	<input type="checkbox"/>	<input checked="" type="checkbox"/>
2.2	Encourage a compatible relationship between working waterfront uses, upland development and natural resources within the Ecologically Sensitive Maritime and Industrial Area.	<input type="checkbox"/>	<input type="checkbox"/>	<input checked="" type="checkbox"/>
2.3	Encourage working waterfront uses at appropriate sites outside the Significant Maritime and Industrial Areas or Ecologically Sensitive Maritime Industrial Area.	<input type="checkbox"/>	<input type="checkbox"/>	<input checked="" type="checkbox"/>
2.4	Provide infrastructure improvements necessary to support working waterfront uses.	<input type="checkbox"/>	<input type="checkbox"/>	<input checked="" type="checkbox"/>
2.5	Incorporate consideration of climate change and sea level rise into the planning and design of waterfront industrial development and infrastructure, pursuant to WRP Policy 6.2.	<input checked="" type="checkbox"/>	<input type="checkbox"/>	<input type="checkbox"/>
<b>3</b>	<b>Promote use of New York City's waterways for commercial and recreational boating and water-dependent transportation.</b>	<input type="checkbox"/>	<input type="checkbox"/>	<input checked="" type="checkbox"/>
3.1.	Support and encourage in-water recreational activities in suitable locations.	<input type="checkbox"/>	<input type="checkbox"/>	<input type="checkbox"/>
3.2	Support and encourage recreational, educational and commercial boating in New York City's maritime centers.	<input type="checkbox"/>	<input type="checkbox"/>	<input type="checkbox"/>
3.3	Minimize conflicts between recreational boating and commercial ship operations.	<input type="checkbox"/>	<input type="checkbox"/>	<input type="checkbox"/>
3.4	Minimize impact of commercial and recreational boating activities on the aquatic environment and surrounding land and water uses.	<input type="checkbox"/>	<input type="checkbox"/>	<input type="checkbox"/>
3.5	In Priority Marine Activity Zones, support the ongoing maintenance of maritime infrastructure for water-dependent uses.	<input type="checkbox"/>	<input type="checkbox"/>	<input type="checkbox"/>
<b>4</b>	<b>Protect and restore the quality and function of ecological systems within the New York City coastal area.</b>	<input type="checkbox"/>	<input type="checkbox"/>	<input checked="" type="checkbox"/>
4.1	Protect and restore the ecological quality and component habitats and resources within the Special Natural Waterfront Areas.	<input type="checkbox"/>	<input type="checkbox"/>	<input type="checkbox"/>
4.2	Protect and restore the ecological quality and component habitats and resources within the Ecologically Sensitive Maritime and Industrial Area.	<input type="checkbox"/>	<input type="checkbox"/>	<input type="checkbox"/>
4.3	Protect designated Significant Coastal Fish and Wildlife Habitats.	<input type="checkbox"/>	<input type="checkbox"/>	<input type="checkbox"/>
4.4	Identify, remediate and restore ecological functions within Recognized Ecological Complexes.	<input type="checkbox"/>	<input type="checkbox"/>	<input type="checkbox"/>
4.5	Protect and restore tidal and freshwater wetlands.	<input type="checkbox"/>	<input type="checkbox"/>	<input type="checkbox"/>
4.6	In addition to wetlands, seek opportunities to create a mosaic of habitats with high ecological value and function that provide environmental and societal benefits. Restoration should strive to incorporate multiple habitat characteristics to achieve the greatest ecological benefit at a single location.	<input type="checkbox"/>	<input type="checkbox"/>	<input type="checkbox"/>
4.7	Protect vulnerable plant, fish and wildlife species, and rare ecological communities. Design and develop land and water uses to maximize their integration or compatibility with the identified ecological community.	<input type="checkbox"/>	<input type="checkbox"/>	<input type="checkbox"/>
4.8	Maintain and protect living aquatic resources.	<input type="checkbox"/>	<input type="checkbox"/>	<input type="checkbox"/>

		Promote	Hinder	N/A
<b>5</b>	<b>Protect and improve water quality in the New York City coastal area.</b>	<input type="checkbox"/>	<input type="checkbox"/>	<input type="checkbox"/>
5.1	Manage direct or indirect discharges to waterbodies.	<input checked="" type="checkbox"/>	<input type="checkbox"/>	<input type="checkbox"/>
5.2	Protect the quality of New York City's waters by managing activities that generate nonpoint source pollution.	<input type="checkbox"/>	<input type="checkbox"/>	<input checked="" type="checkbox"/>
5.3	Protect water quality when excavating or placing fill in navigable waters and in or near marshes, estuaries, tidal marshes, and wetlands.	<input type="checkbox"/>	<input type="checkbox"/>	<input checked="" type="checkbox"/>
5.4	Protect the quality and quantity of groundwater, streams, and the sources of water for wetlands.	<input checked="" type="checkbox"/>	<input type="checkbox"/>	<input type="checkbox"/>
5.5	Protect and improve water quality through cost-effective grey-infrastructure and in-water ecological strategies.	<input type="checkbox"/>	<input type="checkbox"/>	<input checked="" type="checkbox"/>
<b>6</b>	<b>Minimize loss of life, structures, infrastructure, and natural resources caused by flooding and erosion, and increase resilience to future conditions created by climate change.</b>	<input type="checkbox"/>	<input type="checkbox"/>	<input type="checkbox"/>
6.1	Minimize losses from flooding and erosion by employing non-structural and structural management measures appropriate to the site, the use of the property to be protected, and the surrounding area.	<input type="checkbox"/>	<input type="checkbox"/>	<input checked="" type="checkbox"/>
6.2	Integrate consideration of the latest New York City projections of climate change and sea level rise (as published in <i>New York City Panel on Climate Change 2015 Report, Chapter 2: Sea Level Rise and Coastal Storms</i> ) into the planning and design of projects in the city's Coastal Zone.	<input checked="" type="checkbox"/>	<input type="checkbox"/>	<input type="checkbox"/>
6.3	Direct public funding for flood prevention or erosion control measures to those locations where the investment will yield significant public benefit.	<input type="checkbox"/>	<input type="checkbox"/>	<input checked="" type="checkbox"/>
6.4	Protect and preserve non-renewable sources of sand for beach nourishment.	<input type="checkbox"/>	<input type="checkbox"/>	<input checked="" type="checkbox"/>
<b>7</b>	<b>Minimize environmental degradation and negative impacts on public health from solid waste, toxic pollutants, hazardous materials, and industrial materials that may pose risks to the environment and public health and safety.</b>	<input type="checkbox"/>	<input type="checkbox"/>	<input type="checkbox"/>
7.1	Manage solid waste material, hazardous wastes, toxic pollutants, substances hazardous to the environment, and the unenclosed storage of industrial materials to protect public health, control pollution and prevent degradation of coastal ecosystems.	<input checked="" type="checkbox"/>	<input type="checkbox"/>	<input type="checkbox"/>
7.2	Prevent and remediate discharge of petroleum products.	<input checked="" type="checkbox"/>	<input type="checkbox"/>	<input type="checkbox"/>
7.3	Transport solid waste and hazardous materials and site solid and hazardous waste facilities in a manner that minimizes potential degradation of coastal resources.	<input checked="" type="checkbox"/>	<input type="checkbox"/>	<input type="checkbox"/>
<b>8</b>	<b>Provide public access to, from, and along New York City's coastal waters.</b>	<input type="checkbox"/>	<input type="checkbox"/>	<input checked="" type="checkbox"/>
8.1	Preserve, protect, maintain, and enhance physical, visual and recreational access to the waterfront.	<input type="checkbox"/>	<input type="checkbox"/>	<input type="checkbox"/>
8.2	Incorporate public access into new public and private development where compatible with proposed land use and coastal location.	<input type="checkbox"/>	<input type="checkbox"/>	<input type="checkbox"/>
8.3	Provide visual access to the waterfront where physically practical.	<input type="checkbox"/>	<input type="checkbox"/>	<input type="checkbox"/>
8.4	Preserve and develop waterfront open space and recreation on publicly owned land at suitable locations.	<input type="checkbox"/>	<input type="checkbox"/>	<input type="checkbox"/>

		Promote	Hinder	N/A
8.5	Preserve the public interest in and use of lands and waters held in public trust by the State and City.	<input type="checkbox"/>	<input type="checkbox"/>	<input type="checkbox"/>
8.6	Design waterfront public spaces to encourage the waterfront's identity and encourage stewardship.	<input type="checkbox"/>	<input type="checkbox"/>	<input type="checkbox"/>
<b>9</b>	<b>Protect scenic resources that contribute to the visual quality of the New York City coastal area.</b>	<input type="checkbox"/>	<input type="checkbox"/>	<input checked="" type="checkbox"/>
9.1	Protect and improve visual quality associated with New York City's urban context and the historic and working waterfront.	<input type="checkbox"/>	<input type="checkbox"/>	<input type="checkbox"/>
9.2	Protect and enhance scenic values associated with natural resources.	<input type="checkbox"/>	<input type="checkbox"/>	<input type="checkbox"/>
<b>10</b>	<b>Protect, preserve, and enhance resources significant to the historical, archaeological, architectural, and cultural legacy of the New York City coastal area.</b>	<input type="checkbox"/>	<input type="checkbox"/>	<input checked="" type="checkbox"/>
10.1	Retain and preserve historic resources, and enhance resources significant to the coastal culture of New York City.	<input type="checkbox"/>	<input type="checkbox"/>	<input type="checkbox"/>
10.2	Protect and preserve archaeological resources and artifacts.	<input type="checkbox"/>	<input type="checkbox"/>	<input type="checkbox"/>

## G. CERTIFICATION

The applicant or agent must certify that the proposed activity is consistent with New York City's approved Local Waterfront Revitalization Program, pursuant to New York State's Coastal Management Program. If this certification cannot be made, the proposed activity shall not be undertaken. If this certification can be made, complete this Section.

"The proposed activity complies with New York State's approved Coastal Management Program as expressed in New York City's approved Local Waterfront Revitalization Program, pursuant to New York State's Coastal Management Program, and will be conducted in a manner consistent with such program."

*Contacts*  
Applicant/Agent's Name: Port Authority of New York & New Jersey      ATTN: Marc Helman

Address: 4 World Trade Center, 150 Greenwich Street, 20th Floor, New York, NY 10007

Telephone: (212) 435 - 6112      Email: mhelman@panynj.gov

*Contacts*  
Applicant/Agent's Signature: *Marc Helman*

Date: *29 September 2016*

**NEW YORK CITY DEPARTMENT OF CITY PLANNING  
NEW YORK CITY WATERFRONT REVITALIZATION PROGRAM POLICY ANALYSIS**

**LOCATION QUESTIONS**

*5. Is the project located within a FEMA 0.2% annual chance floodplain? (6.2)*

The project is located within the FEMA 0.2% annual chance floodplain.

**POLICY ASSESSMENT**

*1.5 Integrate consideration of climate change and sea level rise into the planning and design of waterfront residential and commercial development, pursuant to WRP Policy 6.2.*

See Response to Policy 6.2

*2.5 Incorporate consideration of climate change and sea level rise into the planning and design of waterfront industrial development and infrastructure, pursuant to WRP Policy 6.2.*

See Response to Policy 6.2

*5.1 Manage direct or indirect discharges to waterbodies.*

During the installation of the tanks, any potential discharges either from stormwater runoff or from dewatering will be treated to remove sediment and pollutants prior to discharge to surface waters. Additionally, the water will be tested prior to discharge to verify that the discharge water meets the requirements of the Port Authority's SPDES Permit No. NY00008109 for JFK.

The waters surrounding JFK Airport are brackish and the volume of fresh (storm) water being put into the brackish water is not sufficient to cause impact to the salinity or the fish habitat.

The proposed project promotes Policy 5.1.

*5.4 Protect the quality and quantity of groundwater, streams, and the sources of water for wetlands.*

Stormwater runoff from the Bulk Fuel Farm is treated prior to discharge into Bergen Basin to meet water quality standards as required by the SPDES Permit. In addition to the treatment of the stormwater runoff, a slurry wall surrounding the Bulk Fuel Farm and oil slick booms at the outfalls prevent the contamination of Bergen Basin from the contaminants present at the Bulk Fuel Farm.

The proposed project promotes Policy 5.4.

*6.2 Integrate consideration of the latest New York City projections of climate change and sea level rise (as published in New York City Panel on Climate Change 2015 Report, Chapter 2: Sea Level Rise and Coastal Storms) into the planning and design of projects in the city's Coastal Zone.*

All Port Authority new construction or rehabilitation projects are required account for anticipated sea level rise by considering an 18-inch sea level rise over the current FEMA 100-year flood plain plus one-foot for a design criteria of the FEMA 100-year flood level plus 2.5 feet. The installation of the tanks complies with this design criterion to the practicable extent possible.

The proposed project promotes Policy 6.2 (as well as Policy 1.5 and Policy 2.5).



**NEW YORK CITY DEPARTMENT OF CITY PLANNING**  
**NEW YORK CITY WATERFRONT REVITALIZATION PROGRAM POLICY ANALYSIS**

*7.1 Manage solid waste material, hazardous wastes, toxic pollutants, substances hazardous to the environment, and the unenclosed storage of industrial materials to protect public health, control pollution and prevent degradation of coastal ecosystems.*

The proposed project will generate solid waste consistent with construction projects. The disposal of this solid waste will be managed in accordance with local, state and federal regulations. An Environmental Management Plan will be prepared for the project will include procedures for the management and disposal of solid waste expected to be generated, including requirements for the transport of the solid waste to facilities authorized to accept such waste.

The proposed project will not utilize hazardous materials or generate hazardous waste.

The proposed project promotes Policy 7.1.

*7.2 Prevent and remediate discharge of petroleum products.*

The Bulk Fuel Farm is known to have jet fuel contamination in the subsurface soil and groundwater. There is currently an ongoing remediation program at the Bulk Fuel Farm that involves recovering the free phase jet fuel and remediating the dissolved contamination in the soil and groundwater. The Port Authority has successfully remediated the area of concern adjacent to the location for the additional tanks. The Environmental Management Plan will include a plan to avoid the contamination at the Bulk Fuel Farm and a contingency plan to be implemented in the event that a spill should occur.

The proposed project promotes Policy 7.2.

*7.3 Transport solid waste and hazardous materials and site solid and hazardous waste facilities in a manner that minimizes potential degradation of coastal resources.*

The proposed project will generate solid waste consistent with construction projects. The disposal of this solid waste will be managed in accordance with local, state and federal regulations. The Environmental Management Plan that will be prepared for the project will include procedures for the management and disposal of waste expected to be generated during the project, including requirements for the transport of the solid waste to avoid coastal areas.

At no time will a waste facility be created as part of this project because the Port Authority will use existing authorized disposal/waste facilities.

The proposed project promotes Policy 7.3.

Weed, Carol

---

**From:** Helman, Marc <mhelman@panynj.gov>  
**Sent:** Monday, November 07, 2016 1:20 PM  
**To:** Weed, Carol  
**Subject:** FW: JFK Jet Fuel Storage Installation

As discussed. NYCDCP e-mail is below.

Marc Helman  
Supervisor, Permits & Government Approvals  
The Port Authority of New York & New Jersey  
Engineering Department [Environmental]  
4 World Trade Center  
150 Greenwich Street, 20th Floor  
New York, NY 10007  
P: (212) 435 - 6112  
F: (212) 435 - 6251  
E-Mail: mhelman@panynj.gov

**From:** Melissa Herlitz (DCP) [mailto:MHERLITZ@planning.nyc.gov]  
**Sent:** Tuesday, October 11, 2016 1:07 PM  
**To:** Helman, Marc <mhelman@panynj.gov>  
**Cc:** 'Matthew.Maraglio@dos.ny.gov' <Matthew.Maraglio@dos.ny.gov>; Michael Marrella (DCP) <MMarrel@planning.nyc.gov>  
**Subject:** JFK Jet Fuel Storage Installation

Marc:

We have completed the review of the project as described below for consistency with the policies and intent of the New York City Waterfront Revitalization Program (WRP).

**JFK Jet Fuel Storage Installation:** Installation of two jet fuel storage tanks at JFK Airport

Based on the information submitted, the Waterfront and Open Space Division, on behalf of the New York City Coastal Commission, having reviewed the waterfront aspect of this action, finds that the actions will not substantially hinder the achievement of any Waterfront Revitalization Program (WRP) policy and hereby provides its finding to the New York State Department of State (DOS) that this action is consistent with the WRP policies and the local program. Please note that the proposed action(s) are subject to consistency review and approval by the New York State Department of State (DOS) in accordance with the New York State Coastal Management Program.

This finding is only applicable to the information received and the current proposal. Any additional information or project modifications would require an independent consistency review.

For your records, this project has been assigned **WRP #16-161**. The DOS file reference number is F-16-0905. Please contact me if there are any questions regarding this review.

MELISSA HERLITZ  
RESILIENCY PLANNER ◊ WATERFRONT AND OPEN SPACE

NYC DEPT. OF CITY PLANNING  
120 BROADWAY, 31<sup>ST</sup> FLOOR ◊ NEW YORK, NY 10271  
212-720-3624 | [mherlitz@planning.nyc.gov](mailto:mherlitz@planning.nyc.gov)

Follow us on Twitter @NYCPlanning  
<http://www.nyc.gov/planning>

STATE OF NEW YORK  
**DEPARTMENT OF STATE**

ONE COMMERCE PLAZA  
99 WASHINGTON AVENUE  
ALBANY, NY 12231-0001  
WWW.DOS.NY.GOV

ANDREW M. CUOMO  
GOVERNOR

ROSSANA ROSADO  
ACTING SECRETARY OF STATE

November 7, 2016

Marc Helman  
Supervisor, Permits and Government Approvals  
Environmental Engineering Unit  
Port Authority of New York & New Jersey  
4 World Trade Center, 20<sup>th</sup> Floor  
150 Greenwich Street  
New York, NY 10007

Re: **F-2016-0905 (FA)**  
John F. Kennedy International Airport (JFK) –  
Queens, New York; Jamaica Bay  
*FAA approval to change airport layout plan per:  
Jet Fuel Storage Tank Installation*

**General Concurrence - No Objection to Funding**

Dear Mr. Helman:

The Department of State received the information submitted regarding the above proposed financial assistance and has completed its review. Based on this review, the Department of State has no objection to Federal Aviation Administration (FAA) approvals in support of the proposed activities/ projects as identified in your letter and federal consistency assessment form, each dated September 29, 2016

***This concurrence pertains to the federal authorization of the above named activity or activities only.*** As certain activities may require a federal permit or other form of federal agency authorization, the Department of State would conduct separate consistency review(s) of permit activities at the time such application(s) may be made to a federal agency.

Sincerely,

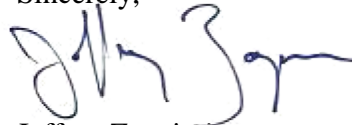

Jeffrey Zappieri,  
Manager of Consistency Review  
NYS Office of Planning & Development

JZ/TS



**Department  
of State**



E. Geotechnical  
Information:  
Langan  
170356301-2016-  
05-20, Gint Logs,  
and Standards

**THE PORT AUTHORITY**  
OF NEW YORK & NEW JERSEY

John F. Kennedy International Airport  
Aircraft Fuel Tank Installation  
FINAL Environmental Assessment

This Page Intentionally Left Blank

Project JFK Fuel Tank Development				Project No. 170356301			
Location JFK International Airport				Elevation and Datum Approx. 20			
Drilling Company Craig Drilling				Date Started 5/11/16		Date Finished 5/11/16	
Drilling Equipment CME 75 Truck Rig				Completion Depth 102 ft		Rock Depth Not Encountered	
Size and Type of Bit 3 7/8" Roller Bit				Number of Samples		Disturbed 22	Undisturbed
Casing Diameter (in) 4" O.D.		Casing Depth (ft) 10		Water Level (ft.) First 9		Completion 24 HR.	Core
Casing Hammer Automatic		Weight (lbs) 140	Drop (in) 30	Drilling Foreman Keith Parent			
Sampler 2" O.D. Split Spoon				Inspecting Engineer Kenan Sooklall			
Sampler Hammer Automatic		Weight (lbs) 140	Drop (in) 30				

MATERIAL SYMBOL	Elev. (ft) +20.0	Building Code	Sample Description	Depth Scale	Sample Data					Remarks (Drilling Fluid, Depth of Casing, Fluid Loss, Drilling Resistance, etc.)
					Number	Type	Recov. (in)	Penetr. resist Bl/ft	N-Value (Blows/ft) 10 20 30 40	
			Hand auger to 6'	0						7:00 AM Langan and Craig on site
			4'-Black m-f SAND, some asphalt, trace concrete, trace silt	1						
				2						
				3						
				4						
				5						
	+14.0	Class 7	S-1: Black m-f SAND, trace glass, trace silt [FILL] (dry)	6	S-1	SS	20	4	3	Take S-1
			S-2: Black m-f SAND, trace coal, trace concrete, trace silt [FILL] (wet)	7				4	3	
				8				3	2	Take S-2
				9	S-2	SS	20	2	4	
	+10.0	Class 6	S-3: Black PEAT, some organics, trace silt [Pt] (wet)	10				2	3	Install 10" casing Dark brown wash Take S-3
				11	S-3	SS	18	2	5	
				12				4	6	Take S-4
	+8.0	Class 3b	S-4: Brown-black m-f SAND, trace silt	13	S-4	SS	20	5	11	
				14				5	7	
				15				5	12	Drill to 15' Brown wash Take S-5
			S-5: Brown m-f SAND, trace silt [SP] (wet)	16	S-5	SS	16	5	7	
				17				5	10	
	+1.5	Class 6		18						
				19						
				20						

I:\LANGAN.COM\DATA\NYC\DATA3170356301\ENGINEERING DATA\GEO\TECHNICAL\GINTLOGS\170356301.GPJ ... 5/20/2016 1:53:54 PM ... Report: Log - LANGAN

Project		Project No.									
JFK Fuel Tank Development		170356301									
Location		Elevation and Datum									
JFK International Airport		Approx. 20									
MATERIAL SYMBOL	Elev. (ft)	Building Code	Sample Description	Depth Scale	Sample Data				Remarks (Drilling Fluid, Depth of Casing, Fluid Loss, Drilling Resistance, etc.)		
					Number	Type	Recov. (in)	Penetr. resist. BL/6in		N-Value (Blows/ft)	
	-18.5	Class 6	S-6: Brown m-f SAND, trace silt [SP] (wet)	20						Drill to 20' Brown wash Take S-6	
			21	S-6	SS	12	2	3	7		
			22				4				
			23				5				
			24								
			25								
			26	S-7	SS	10	4	4	8		
			27				4				
			28				6				
			29								
	-18.5	Class 6	S-8: Brown m-f SAND, trace silt [SP] (wet)	30						Drill to 30' Brown wash Take S-8	
			31	S-8	SS	12	4	3	8		
			32				5				
			33				8				
	-18.5	Class 6	S-9: Brown m-f SAND, trace silt [SP] (wet)	35						Drill to 35' Brown wash Take S-9	
			36	S-9	SS	10	4	4	9		
			37				5				
			38				7				
	-18.5	Class 3b	S-10: Brown m-f SAND, trace silt [SP] (wet)	40						Drill to 40' Brown wash Take S-10	
			41	S-10	SS	18	10	3	13		
			42				10				
			43				4				
				44							
				45							

I:\LANGAN.COM\DATA\NYC\DATA3170356301\ENGINEERING DATA\GEO\TECHNICAL\GINTLOGS\170356301.GPJ ... 5/20/2016 1:53:54 PM ... Report: Log - LANGAN



Project		Project No.									
JFK Fuel Tank Development		170356301									
Location		Elevation and Datum									
JFK International Airport		Approx. 20									
MATERIAL SYMBOL	Elev. (ft)	Building Code	Sample Description	Depth Scale	Sample Data				Remarks (Drilling Fluid, Depth of Casing, Fluid Loss, Drilling Resistance, etc.)		
					Number	Type	Recov. (in)	Penetr. resist. BL/6in		N-Value (Blows/ft)	
			S-11: Brown m-f SAND, trace silt [SP] (wet)	45						Drill to 45' Brown wash Take S-11	
					46	S-11	SS	12	9 6 9 10		15
					47						
				S-12: Brown m-f SAND, trace silt [SP] (wet)	48						Drill to 50' brown wash Take S-12
					49						
					50	S-12	SS	12	7 9 7 9	16	
				S-13: Brown m-f SAND, trace silt [SP] (wet)	51						Drill to 55' Brown wash Take S-13
					52						
					53	S-13	SS	12	6 7 8 10	15	
				S-14: Brown m-f SAND, trace silt [SP] (wet)	54						Drill to 60' brown wash Take S-14
					55						
					56	S-14	SS	12	11 10 8 7	18	
				S-15: Brown m-f SAND, trace silt [SP] (wet)	57						Drill to 65' brown wash Take S-15
					58						
					59	S-15	SS	14	8 8 9	16	
				60							
				61							
				62							
				63							
				64							
				65							
				66							
				67							
				68							
				69							
				70							

Project		Project No.								
JFK Fuel Tank Development		170356301								
Location		Elevation and Datum								
JFK International Airport		Approx. 20								
MATERIAL SYMBOL	Elev. (ft)	Building Code	Sample Description	Depth Scale	Sample Data				Remarks (Drilling Fluid, Depth of Casing, Fluid Loss, Drilling Resistance, etc.)	
					Number	Type	Recov. (in)	Penetr. resist. BL/6in		N-Value (Blows/ft)
[Material Symbol: Dotted pattern]	-53.5	Class 3b	S-16: Brown m-f SAND, trace silt [SP] (wet)	70				9	19	Drill to 70' Brown wash Take S-16
				71	S-16	SS	14	9		
				72				10		
				73				13		
				74						
		Class 3a	S-17: Brown m-f SAND, trace silt [SP] (wet)	75			8	27	Drill to 75' Brown wash Take S-17	
				76	S-17	SS	16			15
				77						12
				78						13
				79						
-58.5	-63.5	Class 3b	S-18: Brown m-f SAND, trace silt [SP] (wet)	80				8	24	Drill to 80' Brown wash Take S-18
				81	S-18	SS	14	9		
				82				15		
				83				15		
				84						
		Class 3a	S-19: Light brown m-f SAND, trace silt [SP] (wet)	85			26	57	Drill to 85' Brown wash Take S-19	
				86	S-19	SS	18			27
				87						30
				88						39
				89						
Class 3a	S-20: Brown m-f SAND, trace silt [SP] (wet)	90			16	36	Drill to 90' Brown wash Take S-20			
		91	S-20	SS	14			16		
		92						20		
		93						12		
		94								
		95								

I:\LANGAN.COM\DATA\NYC\DATA3170356301\ENGINEERING DATA\GEO\TECHNICAL\GINTLOGS\170356301.GPJ ... 5/20/2016 1:53:55 PM ... Report: Log - LANGAN

Project		Project No.								
JFK Fuel Tank Development		170356301								
Location		Elevation and Datum								
JFK International Airport		Approx. 20								
MATERIAL SYMBOL	Elev. (ft)	Building Code	Sample Description	Depth Scale	Sample Data				Remarks (Drilling Fluid, Depth of Casing, Fluid Loss, Drilling Resistance, etc.)	
					Number	Type	Recov. (in)	Penetr. resist. BL/6in		N-Value (Blows/ft)
[Symbol: Dotted pattern]	-82.0	Class 3a	S-21: Brown m-f SAND, trace silt [SP] (wet)	95	S-21	SS	16	15 14 17 21	31	Drill to 95' Brown wash Take S-21
			S-22: Brown m-f SAND, trace silt [SP] (wet)	100						
			End of boring at 102'	102						
				103						
				104						
				105						
				106						
				107						
				108						
				109						
				110						
				111						
				112						
				113						
				114						
				115						
				116						
				117						
				118						
				119						
				120						

I:\LANGAN.COM\DATA\NYC\DATA3170356301\ENGINEERING DATA\GEO\TECHNICAL\GINTLOGS\170356301.GPJ ... 5/20/2016 1:53:55 PM ... Report: Log - LANGAN

Project JFK Fuel Tank Development				Project No. 170356301			
Location JFK International Airport				Elevation and Datum Approx. 20			
Drilling Company Craig Drilling				Date Started 5/9/16		Date Finished 5/9/16	
Drilling Equipment CME 75 Truck Rig				Completion Depth 102 ft		Rock Depth Not Encountered	
Size and Type of Bit 3 7/8" Roller Bit				Number of Samples Disturbed 24		Undisturbed Core	
Casing Diameter (in) 4" O.D.		Casing Depth (ft) 20		Water Level (ft.) First $\nabla$		Completion $\nabla$	
Casing Hammer Automatic		Weight (lbs) 140		Drop (in) 30		Drilling Foreman Keith Parent	
Sampler 2" O.D. Split Spoon				Inspecting Engineer Kenan Sooklall			
Sampler Hammer Automatic		Weight (lbs) 140		Drop (in) 30			

MATERIAL SYMBOL	Elev. (ft) +20.0	Building Code	Sample Description	Depth Scale	Sample Data						Remarks (Drilling Fluid, Depth of Casing, Fluid Loss, Drilling Resistance, etc.)	
					Number	Type	Recov. (in)	Penetr. resist Bl/ft	N-Value (Blows/ft) 10 20 30 40			
			Hand auger to 6' 2' - Black m-f SAND, trace silt	0								7:00 AM Langan and Craig on site
	+14.0		S-1: Black m-f SAND, some concrete, trace coal, trace silt [FILL] (dry)	6	S-1	SS	4	4	8			Take S-1
			S-2: Black m-f SAND, trace concrete, trace wood [FILL] (moist)	7	S-2	SS	14	4	7			Take S-2
			S-3: Black m-f SAND, trace concrete [FILL] (wet)	8	S-3	SS	0	11	13			Install 10' casing Black wash Take S-3
			S-4: Black m-f SAND, trace glass, trace concrete [FILL] (wet)	9	S-4	SS	12	4	7			Take S-4
		Class 7	S-5: No recovery	10	S-5	SS	1	2	4			Install 5' casing (15') Take S-5
			S-6: No recovery	11	S-6	SS	0	3	4			Take S-6
			S-7: Black m-f SAND, trace wood, trace silt [FILL] (wet)	12	S-7	SS	0	1	3			Take S-7 Install 5' casing (20') Black wash
	0.0			13			0	2	13			
				14			0	1	2			
				15			0	1	2			
				16			0	1	2			
				17			0	1	2			
				18			0	1	2			
				19			0	1	2			
				20			0	1	2			

I:\LANGAN.COM\DATA\NYC\DATA3170356301\ENGINEERING DATA\GEO\TECHNICAL\GINTLOGS\170356301.GPJ ... 5/20/2016 1:54:02 PM ... Report: Log - LANGAN

Project		Project No.								
JFK Fuel Tank Development		170356301								
Location		Elevation and Datum								
JFK International Airport		Approx. 20								
MATERIAL SYMBOL	Elev. (ft)	Building Code	Sample Description	Depth Scale	Sample Data				Remarks (Drilling Fluid, Depth of Casing, Fluid Loss, Drilling Resistance, etc.)	
					Number	Type	Recov. (in)	Penetr. resist BL/6in		N-Value (Blows/ft)
	-2.0	Class 6	S-8: Shelby tube	20	S-8	SH	0		10 20 30 40	Peat at 20' Drill bit getting clogged Take S-8
				21						
				22	S-9	SS		5		Take S-9
			S-9: Dark brown c-f SAND, trace silt [SP] (wet)	23			2	6	17	
				24				11		
				25				9		
				26						
				27						
				28						
				29						
		Class 6		30	S-10	SS		6		Drill to 30' Dark brown wash Take S-10
			S-10: Brown m-f SAND, trace silt [SP] (wet)	31			10	4	7	
				32				3		
				33				4		
				34						
				35	S-11	SS		3		Drill to 35' Brown wash Take S-11
			S-11: Brown c-f SAND, trace silt [SP] (wet)	36			8	3	6	
				37				3		
				38				6		
				39						
	-18.5			40	S-12	SS		7		Drill to 40' Brown wash Take S-12
			S-12: Brown c-f SAND, trace silt [SP] (wet)	41			12	7	13	
		Class 3b		42				6		
				43				7		
				44						
				45						



Project		Project No.										
JFK Fuel Tank Development		170356301										
Location		Elevation and Datum										
JFK International Airport		Approx. 20										
MATERIAL SYMBOL	Elev. (ft)	Building Code	Sample Description	Depth Scale	Sample Data				Remarks (Drilling Fluid, Depth of Casing, Fluid Loss, Drilling Resistance, etc.)			
					Number	Type	Recov. (in)	Penetr. resist. BL/6in		N-Value (Blows/ft)		
[Material Symbol: Dotted Pattern]		Class 3b	S-18: Brown m-f SAND, trace silt [SP] (wet)	70				8		Drill to 70' Brown wash Take S-18		
					71	S-18	SS	12	9 11		20	
					72				12			
						73						
						74						
					S-19: Brown m-f SAND, trace silt [SP] (wet)	75				14		Drill to 75' Brown wash Take S-19
					76	S-19	SS	14	11 10	21		
					77				10			
						78						
						79						
				S-20: Brown m-f SAND, trace silt [SP] (wet)	80				10		Drill to 80' Brown wash Take S-20	
				81	S-20	SS	12	12 13	25			
				82				13				
					83							
					84							
				S-21: Light brown m-f SAND, trace silt [SP] (wet)	85				11		Drill to 85' Brown wash Take S-21	
				86	S-21	SS	12	8 8	16			
				87				17				
					88							
					89							
		-68.5	Class 3a	S-22: Light brown c-f SAND, trace silt [SP] (wet)	90				25		Drill to 90' Brown wash Take S-22	
					91	S-22	SS	12	31 39	70		
				92				38				
				93								
				94								
				95								

I:\LANGAN.COM\DATA\NYC\DATA3170356301\ENGINEERING DATA\GEO\TECHNICAL\GINTLOGS\170356301.GPJ ... 5/20/2016 1:54:03 PM ... Report: Log - LANGAN

Project		Project No.								
JFK Fuel Tank Development		170356301								
Location		Elevation and Datum								
JFK International Airport		Approx. 20								
MATERIAL SYMBOL	Elev. (ft)	Building Code	Sample Description	Depth Scale	Sample Data				Remarks (Drilling Fluid, Depth of Casing, Fluid Loss, Drilling Resistance, etc.)	
					Number	Type	Recov. (in)	Penetr. resist. BL/6in		N-Value (Blows/ft)
SAND	-82.0	Class 3a	S-23: Light brown c-f SAND, trace silt [SP] (wet)	95	S-23	SS	12	20	19	Drill to 95' Brown wash Take S-23
			S-24: Light brown c-f SAND, trace silt [SP] (wet)	96	S-24	SS	12	10	29	
			End of boring at 102'	102						
				103						
				104						
				105						
				106						
				107						
				108						
				109						
				110						
				111						
				112						
				113						
				114						
				115						
				116						
				117						
				118						
				119						
				120						

I:\LANGAN.COM\DATA\NYC\DATA3170356301\ENGINEERING DATA\GEO\TECHNICAL\GINTLOGS\170356301.GPJ ... 5/20/2016 1:54:04 PM ... Report: Log - LANGAN



Project JFK Fuel Tank Development				Project No. 170356301			
Location JFK International Airport				Elevation and Datum Approx. 20			
Drilling Company Craig Drilling				Date Started 5/10/16		Date Finished 5/10/16	
Drilling Equipment CME 75 Truck Rig				Completion Depth 102 ft		Rock Depth Not Encountered	
Size and Type of Bit 3 7/8" Roller Bit				Number of Samples 24		Disturbed Undisturbed Core	
Casing Diameter (in) 4" O.D.		Casing Depth (ft) 25		Water Level (ft.) First Completion		24 HR.	
Casing Hammer Automatic		Weight (lbs) 140		Drop (in) 30		Drilling Foreman Keith Parent	
Sampler 2" O.D. Split Spoon				Inspecting Engineer Kenan Sooklall			
Sampler Hammer Automatic		Weight (lbs) 140		Drop (in) 30			

MATERIAL SYMBOL	Elev. (ft) +20.0	Building Code	Sample Description	Depth Scale	Sample Data						Remarks (Drilling Fluid, Depth of Casing, Fluid Loss, Drilling Resistance, etc.)	
					Number	Type	Recov. (in)	Penetr. resist Bl/ft	N-Value (Blows/ft) 10 20 30 40			
			Hand auger to 6' 5' - Brown m-f SAND, trace silt [FILL] (moist)	0								7:00 AM Langan and Craig on site
	+14.0		S-1: Brown m-f SAND, trace silt [FILL] (moist)	6	S-1	SS	8	18				Hand auger to 6' Take S-1
			S-2: Black m-f SAND, some tar, some asphalt [FILL] (wet)	7	S-2	SS	24	6				Install 10' casing (2' stick up) Brown wash Take S-2
			S-3: Black m-f SAND, trace silt [FILL] (wet)	8			20	4				Take S-3
			S-4: Black m-f SAND, trace wood, trace brick, trace silt [FILL] (wet)	9	S-3	SS	1	2				Take S-4
		Class 7	S-5: Black m-f SAND, trace brick, trace concrete [FILL] (wet)	10	S-4	SS	14	3				Install 5' casing (15') Black wash Take S-5
			S-6: Black m-f SAND, trace plastic, trace silt [FILL] (wet)	11	S-5	SS	6	1				Take S-6
			S-7: Black m-f SAND, trace concrete, trace crushed stones [FILL] (wet)	12	S-6	SS	14	2				Install 5' casing (20') Black wash Take S-7
				13	S-7	SS	2	1				
				14								
				15								
				16								
				17								
				18								
				19								
				20								

I:\LANGAN.COM\DATA\NYC\DATA3170356301\ENGINEERING DATA\GEO\TECHNICAL\GINTLOGS\170356301.GPJ ... 5/20/2016 1:54:11 PM ... Report: Log - LANGAN

Project		Project No.								
JFK Fuel Tank Development		170356301								
Location		Elevation and Datum								
JFK International Airport		Approx. 20								
MATERIAL SYMBOL	Elev. (ft)	Building Code	Sample Description	Depth Scale	Sample Data				Remarks (Drilling Fluid, Depth of Casing, Fluid Loss, Drilling Resistance, etc.)	
					Number	Type	Recov. (in)	Penetr. resist. BL/6in		N-Value (Blows/ft)
			S-8: No recovery	20						
		Class 7		21	S-8	SS	0	1	2	Take S-8
				22				1		
				23				2		
				24						
	-5.0		S-9: Brown m-f SAND, trace silt [SP] (wet)	25				2		Install 5' casing (25') Black wash Take S-9
		Class 6		26	S-9	SS	12	3	5	
				27				2		
				28						
				29						
			S-10: Brown c-f SAND, trace silt [SP] (wet)	30				3		Drill to 30' Black-brown wash Take S-10
		Class 6		31	S-10	SS	12	2	4	
				32				2		
				33				3		
				34						
				35						
			S-11: Brown m-f SAND, trace silt [SP] (wet)	36	S-11	SS	12	6	8	Drill to 35' Brown wash Take S-11
				37				4		
				38				4		
				39				8		
	-18.5		S-12: Brown m-f SAND, trace silt [SP] (wet)	40						Drill to 40' Brown wash Take S-12
		Class 3b		41	S-12	SS	12	5	11	
				42				6		
				43				5		
				44						
				45						

I:\LANGAN.COM\DATA\NYC\DATA3170356301\ENGINEERING DATA\GEO\TECHNICAL\GINTLOGS\170356301.GPJ ... 5/20/2016 1:54:11 PM ... Report: Log - LANGAN

Project		Project No.									
JFK Fuel Tank Development		170356301									
Location		Elevation and Datum									
JFK International Airport		Approx. 20									
MATERIAL SYMBOL	Elev. (ft)	Building Code	Sample Description	Depth Scale	Sample Data				Remarks (Drilling Fluid, Depth of Casing, Fluid Loss, Drilling Resistance, etc.)		
					Number	Type	Recov. (in)	Penetr. resist. BL/6in		N-Value (Blows/ft)	
[Material Symbol: Dotted Pattern]		Class 3b	S-13: Brown m-f SAND, trace silt [SP] (wet)	45						Drill to 45' Brown wash Take S-13	
			Class 6	S-14: Brown m-f SAND, trace silt [SP] (wet)	50						Drill to 50' Brown wash Take S-14
			Class 6	S-15: Brown m-f SAND, trace silt [SP] (wet)	55						Drill to 55' Brown wash Take S-15
			Class 3b	S-16: Brown m-f SAND, trace silt [SP] (wet)	60						Drill to 60' Brown wash Take S-16
			Class 3b	S-17: Brown m-f SAND, trace silt [SP] (wet)	65						Drill to 65' Brown wash Take S-17

I:\LANGAN.COM\DATA\NYC\DATA3170356301\ENGINEERING DATA\GEO\TECHNICAL\GINTLOGS\170356301.GPJ ... 5/20/2016 1:54:11 PM ... Report: Log - LANGAN

Project		Project No.								
JFK Fuel Tank Development		170356301								
Location		Elevation and Datum								
JFK International Airport		Approx. 20								
MATERIAL SYMBOL	Elev. (ft)	Building Code	Sample Description	Depth Scale	Sample Data				Remarks (Drilling Fluid, Depth of Casing, Fluid Loss, Drilling Resistance, etc.)	
					Number	Type	Recov. (in)	Penetr. resist. BL/6in		N-Value (Blows/ft)
		Class 3b	S-18: Brown m-f SAND, trace silt [SP] (wet)	70				8		Drill to 70' Brown wash Take S-18
				71	S-18	SS	14	8	17	
				71			9			
				72			11			
				73						
				74						
		Class 3b	S-19: Brown m-f SAND, trace silt [SP] (wet)	75			5		Drill to 75' Brown wash Take S-19	
				76	S-19	SS	14	6		12
				76			6			
				77			10			
				78						
				79						
		Class 3a	S-20: Light brown c-f SAND, trace silt [SP] (wet)	80			7		Drill to 80' Brown wash Take S-20	
				81	S-20	SS	14	12		25
				81			13			
				82			21			
				83						
				84						
		Class 3a	S-21: Light brown c-f SAND, trace silt [SP] (wet)	85					Drill to 85' Brown wash Take S-21	
				86			28			
				87	S-21	SS	16	25		52
				87			27			
88					34					
89										
Class 3b	S-22: Brown m-f SAND, trace silt [SP] (wet)	90			21		Drill to 90' Brown wash Take S-22			
		91	S-22	SS	18	24		46		
		91			22					
		92			24					
		93								
		94								

I:\LANGAN.COM\DATA\NYC\DATA3170356301\ENGINEERING DATA\GEO\TECHNICAL\GINTLOGS\170356301.GPJ ... 5/20/2016 1:54:12 PM ... Report: Log - LANGAN

Project		Project No.								
JFK Fuel Tank Development		170356301								
Location		Elevation and Datum								
JFK International Airport		Approx. 20								
MATERIAL SYMBOL	Elev. (ft)	Building Code	Sample Description	Depth Scale	Sample Data				Remarks (Drilling Fluid, Depth of Casing, Fluid Loss, Drilling Resistance, etc.)	
					Number	Type	Recov. (in)	Penetr. resist. BL/6in		N-Value (Blows/ft)
[Symbol: Dotted pattern]	-82.0	Class 3b	S-23: Brown m-f SAND, trace silt [SP] (wet)	95	S-23	SS	16	17	27	Drill to 95' Brown wash Take S-23
				96				14		
				97				13		
				98				15		
				99						
				100	S-24	SS	12	6	13	Drill to 100' Brown wash Take S-24
			S-24: Light brown c-f SAND, trace silt [SP] (wet)	101				6		
				102				7		
			End of boring at 102'	103				10		
				104						
				105						
				106						
				107						
				108						
				109						
				110						
				111						
				112						
				113						
				114						
				115						
				116						
				117						
				118						
				119						
				120						

I:\LANGAN.COM\DATA\NYC\DATA3170356301\ENGINEERING DATA\GEO\TECHNICAL\GINTLOGS\170356301.GPJ ... 5/20/2016 1:54:12 PM ... Report: Log - LANGAN

Project JFK Fuel Tank Development				Project No. 170356301			
Location JFK International Airport				Elevation and Datum Approx. 20			
Drilling Company Craig Drilling				Date Started 5/5/16		Date Finished 5/5/16	
Drilling Equipment CME 75 Truck Rig				Completion Depth 102 ft		Rock Depth Not Encountered	
Size and Type of Bit 3 7/8" Roller Bit				Number of Samples 23		Disturbed Undisturbed Core	
Casing Diameter (in) 4" O.D.		Casing Depth (ft) 15		Water Level (ft.) First 9		Completion 24 HR.	
Casing Hammer Automatic		Weight (lbs) 140		Drop (in) 30		Drilling Foreman Keith Parent	
Sampler 2" O.D. Split Spoon				Inspecting Engineer Kenan Sooklall			
Sampler Hammer Automatic		Weight (lbs) 140		Drop (in) 30			

MATERIAL SYMBOL	Elev. (ft) +20.0	Building Code	Sample Description	Depth Scale	Sample Data						Remarks (Drilling Fluid, Depth of Casing, Fluid Loss, Drilling Resistance, etc.)	
					Number	Type	Recov. (in)	Penetr. resist Bl/ft	N-Value (Blows/ft) 10 20 30 40			
			Hand auger to 6' Black f-c SAND, some asphalt	0								
			Black-brown c-f SAND, some c-f gravel	1-5								
	+14.0		S-1: Brown m-f SAND, trace silt [FILL] (dry)	6	S-1	SS	20	6	5	11		7:30 AM Langan and Craig on site
		Class 7	S-2: Gray-brown m-f SAND, trace silt [FILL] (wet)	7	S-2	SS	20	6	2	4		Hand auger to 6' Soil color change, black to brown at 1.5' Take S-1
			S-3: Black m-f SAND, some coal, some tar, trace clay [FILL] (wet)	8				6	3			Take S-2
				9				2	2			Water at 9'
				10				3				Take S-3
	+8.4		S-4: Black PEAT, some organics, some silt [PT] (wet)	11	S-3	SS	14	3	2	5		Install 10' casing Black-brown wash Take S-4
		Class 6		12				2				
			S-5: Red-brown silty SAND [SM] (wet)	13	S-4	SS	10	1	1	3		
				14				2				
	+6.0	Class 6		15	S-5	SS	16	1	1	3		Take S-5
				16				2				Install 5' casing (15') Brown wash
			S-6: Brown m-f SAND, trace silt [SM] (wet)	17	S-6	SS	19	2	5	11		Take S-6
	+4.0	Class 6		18				6	8			
				19								
				20								

I:\LANGAN.COM\DATA\NYC\DATA3170356301\ENGINEERING DATA\GEO\TECHNICAL\GINTLOGS\170356301.GPJ ... 5/20/2016 1:54:18 PM ... Report: Log - LANGAN

Project		Project No.								
JFK Fuel Tank Development		170356301								
Location		Elevation and Datum								
JFK International Airport		Approx. 20								
MATERIAL SYMBOL	Elev. (ft)	Building Code	Sample Description	Depth Scale	Sample Data				Remarks (Drilling Fluid, Depth of Casing, Fluid Loss, Drilling Resistance, etc.)	
					Number	Type	Recov. (in)	Penetr. resist. BL/6in		N-Value (Blows/ft)
	-18.6	Class 6	S-7: Brown c-f SAND, trace silt [SP] (wet)	20						Drill to 20' Brown wash Take S-7          Drill to 25' Brown wash Take S-8          Drill to 30' Brown wash Take S-9          Drill to 35' Brown wash Take S-10          Drill to 40' Brown wash Take S-11
			21	S-7	SS	18	3	9		
			22				6			
			23				3			
			24							
			25							
			26	S-8	SS	14	3	11		
			27				5			
			28				6			
			29				5			
			30							
31	S-9	SS	12	3	9					
32				4						
33				5						
34				5						
35										
36	S-10	SS	12	5	16					
37				11						
38				5						
39										
40										
41	S-11	SS	11	7	15					
42				7						
43				8						
44				10						
45										
		Class 3b	S-11: Brown-gray m-f SAND, trace silt [SP] (wet)							

I:\LANGAN.COM\DATA\NYC\DATA3170356301\ENGINEERING DATA\GEO\TECHNICAL\GINTLOGS\170356301.GPJ ... 5/20/2016 1:54:19 PM ... Report: Log - LANGAN

Project		Project No.									
JFK Fuel Tank Development		170356301									
Location		Elevation and Datum									
JFK International Airport		Approx. 20									
MATERIAL SYMBOL	Elev. (ft)	Building Code	Sample Description	Depth Scale	Sample Data				Remarks (Drilling Fluid, Depth of Casing, Fluid Loss, Drilling Resistance, etc.)		
					Number	Type	Recov. (in)	Penetr. resist. BL/6in		N-Value (Blows/ft)	
[Material Symbol: Dotted pattern]	-30.0	Class 3b	S-12: Light brown m-f SAND, trace silt [SP] (wet)	45				7		Drill to 45' Brown wash Take S-12	
				46	S-12	SS	10	6	11		
				47					12		
				48							
				49							
				50							
				51	S-13	SS	12	4	8		
				52				4			
				53				6			
				54							
				55							
				56	S-14	SS	12	6	17		
57				8							
58				9							
59				11							
60											
61	S-15	SS	12	8	12						
62				6							
63				6							
64				10							
65											
66	S-16	SS	12	10	23						
67				11							
68				12							
69				13							
70											

I:\LANGAN.COM\DATA\NYC\DATA3170356301\ENGINEERING DATA\GEO\TECHNICAL\GINTLOGS\170356301.GPJ ... 5/20/2016 1:54:19 PM ... Report: Log - LANGAN



Project		Project No.									
JFK Fuel Tank Development		170356301									
Location		Elevation and Datum									
JFK International Airport		Approx. 20									
MATERIAL SYMBOL	Elev. (ft)	Building Code	Sample Description	Depth Scale	Sample Data				Remarks (Drilling Fluid, Depth of Casing, Fluid Loss, Drilling Resistance, etc.)		
					Number	Type	Recov. (in)	Penetr. resist BL/6in		N-Value (Blows/ft)	
[Pattern]	-63.6	Class 3b	S-17: Brown m-f SAND, trace silt [SP] (wet)	70				9		Drill to 70' Brown wash Take S-17	
				71	S-17	SS	10	10	20		
				72				10			
				73				12			
				74							
				75				4			
				76	S-18	SS	18	9	17		
				77				8			
				78				12			
				79							
[Pattern]	-63.6	Class 3a	S-19: Brown c-f SAND, trace silt [SP] (wet)	80				13		Drill to 80' Brown wash Take S-19	
				81	S-19	SS	14	12	22		
				82				10			
				83				15			
				84							
				85				24			
				86	S-20	SS	14	35	65		
				87				30			
				88				32			
				89							
[Pattern]	-73.6	Class 3b	S-21: Brown m-f SAND, trace silt [SP] (wet)	90				30		Drill to 90' Brown wash Take S-21	
				91	S-21	SS	10	15	35		
				92				20			
				93				28			
				94							
				95							

I:\LANGAN.COM\DATA\NYC\DATA3170356301\ENGINEERING DATA\GEO\TECHNICAL\GINTLOGS\170356301.GPJ... 5/20/2016 1:54:19 PM ... Report: Log - LANGAN

Project		Project No.												
JFK Fuel Tank Development		170356301												
Location		Elevation and Datum												
JFK International Airport		Approx. 20												
MATERIAL SYMBOL	Elev. (ft)	Building Code	Sample Description	Depth Scale	Sample Data				Remarks (Drilling Fluid, Depth of Casing, Fluid Loss, Drilling Resistance, etc.)					
					Number	Type	Recov. (in)	Penetr. resist. BL/6in		N-Value (Blows/ft)				
[Symbol: Dotted pattern]	-82.0	Class 3b	S-22: Brown m-f SAND, trace silt [SP] (wet)	95	S-22	SS	14	17	27	Drill to 95' Brown wash Take S-22				
				96				14			13	19		
			S-24: Brown m-f SAND, trace silt [SP] (wet)	100	S-23	SS	12	12	28	Drill to 100' Brown wash Take S-23				
				101				13			15	19		
			End of boring at 102'	102										
				103										
				104										
				105										
				106										
				107										
				108										
				109										
				110										
				111										
				112										
				113										
				114										
				115										
				116										
				117										
				118										
				119										
				120										

I:\LANGAN.COM\DATA\NYC\DATA3170356301\ENGINEERING DATA\GEO\TECHNICAL\GINTLOGS\170356301.GPJ ... 5/20/2016 1:54:20 PM ... Report: Log - LANGAN



Project		Project No.												
JFK Fuel Tank Development		170356301												
Location		Elevation and Datum												
JFK International Airport		Approx.												
MATERIAL SYMBOL	Elev. (ft)	Building Code	Sample Description	Depth Scale	Sample Data				Remarks (Drilling Fluid, Depth of Casing, Fluid Loss, Drilling Resistance, etc.)					
					Number	Type	Recov. (in)	Penetr. resist. BL/6in		N-Value (Blows/ft)				
	20	Class 3b	S-8: Brown c-f SAND, trace silt [SP] (wet)	20	S-8	SS	14	4	6	14	Drill to 25' Brown wash Take S-8			
												21	8	8
												22	8	
												23		
												24		
												25		
												26		
												27		
												28		
												29		
													30	Class 6
31	4	5												
32	5													
33														
34														
	35	Class 3b	S-10: Brown m-f SAND, trace silt [SP] (wet)	35	S-10	SS	10	6	7	13	Drill to 35' Brown wash Take S-10			
												36	6	11
												37		
												38		
												39		
	40	Class 3b	S-11: Brown m-f SAND, trace silt [SP] (wet)	40	S-11	SS	12	7	7	13	Drill to 40' Brown wash Take S-11			
												41	6	12
												42		
												43		
												44		
												45		

I:\LANGAN.COM\DATA\NYC\DATA3170356301\ENGINEERING DATA\GEO\TECHNICAL\GINTLOGS\170356301.GPJ... 5/20/2016 1:54:27 PM ... Report: Log - LANGAN

Project		Project No.									
JFK Fuel Tank Development		170356301									
Location		Elevation and Datum									
JFK International Airport		Approx.									
MATERIAL SYMBOL	Elev. (ft)	Building Code	Sample Description	Depth Scale	Sample Data				Remarks (Drilling Fluid, Depth of Casing, Fluid Loss, Drilling Resistance, etc.)		
					Number	Type	Recov. (in)	Penetr. resist. BL/6in		N-Value (Blows/ft)	
[Material Symbol: Dotted Pattern]			S-12: Brown m-f SAND, trace silt [SP] (wet)	45				13		Drill to 45' Brown wash Take S-12	
				46	S-12	SS	14	10	28		
				47				18			
					48						
					49						
				S-13: Brown m-f SAND, trace silt [SP] (wet)	50				7		Drill to 50' Brown wash Take S-13
					51	S-13	SS	12	6	13	
					52			7	10		
					53						
					54						
				S-14: Brown m-f SAND, trace silt [SP] (wet)	55				12		Drill to 55' Brown wash Take S-14
					56	S-14	SS	14	10	21	
					57			11	10		
					58						
					59						
				S-15: Brown m-f SAND, trace silt [SP] (wet)	60				11		Drill to 60' Brown wash Take S-15
				61	S-15	SS	12	8	17		
				62			9	11			
				63							
				64							
			S-16: Brown m-f SAND, trace silt [SP] (wet)	65				8		Drill to 65' Brown wash Take S-16	
				66	S-16	SS	16	9	19		
				67			10	13			
				68							
				69							
				70							

I:\LANGAN.COM\DATA\NYC\DATA3170356301\ENGINEERING DATA\GEO\TECHNICAL\GINTLOGS\170356301.GPJ ... 5/20/2016 1:54:28 PM ... Report: Log - LANGAN

Project		Project No.								
JFK Fuel Tank Development		170356301								
Location		Elevation and Datum								
JFK International Airport		Approx.								
MATERIAL SYMBOL	Elev. (ft)	Building Code	Sample Description	Depth Scale	Sample Data				Remarks (Drilling Fluid, Depth of Casing, Fluid Loss, Drilling Resistance, etc.)	
					Number	Type	Recov. (in)	Penetr. resist. BL/6in		N-Value (Blows/ft)
[Dotted Pattern]	70	Class 3b	S-17: Brown m-f SAND, trace silt [SP] (wet)	70	S-17	SS	14	9	23	Drill to 70' Brown wash Take S-17
								10		
								13		
								11		
								71		
[Dotted Pattern]	74	Class 3a	S-18: Brown m-f SAND, trace silt [SP] (wet)	74	S-18	SS	16	11	40	Drill to 75' Brown wash Take S-18
								19		
								21		
								30		
								75		
[Dotted Pattern]	79	Class 3b	S-19: Brown m-f SAND, trace silt [SP] (wet)	79	S-19	SS	16	8	22	Drill to 80' Brown wash Take S-19
								10		
								12		
								15		
								80		
[Dotted Pattern]	84	Class 3a	S-20: Light brown c-f SAND, trace fine gravel, trace silt [SP] (wet)	84	S-20	SS	18	30	46	Drill to 85' Brown wash Take S-20
								21		
								25		
								23		
								85		
[Dotted Pattern]	89	Class 3b	S-21: Brown m-f SAND, trace silt [SP] (wet)	89	S-21	SS	18	16	21	Drill to 90' Brown wash Take S-21
								8		
								13		
								24		
								90		
	91									
	92									
	93									
	94									
	95									

I:\LANGAN.COM\DATA\NYC\DATA3170356301\ENGINEERING DATA\GEO\TECHNICAL\GINTLOGS\170356301.GPJ ... 5/20/2016 1:54:28 PM ... Report: Log - LANGAN

Project		Project No.								
JFK Fuel Tank Development		170356301								
Location		Elevation and Datum								
JFK International Airport		Approx.								
MATERIAL SYMBOL	Elev. (ft)	Building Code	Sample Description	Depth Scale	Sample Data				Remarks (Drilling Fluid, Depth of Casing, Fluid Loss, Drilling Resistance, etc.)	
					Number	Type	Recov. (in)	Penetr. resist. BL/6in		N-Value (Blows/ft)
[Pattern]		Class 3b	S-22: Brown m-f SAND, trace silt [SP] (wet)	95	S-22	SS	14	14	28*	Drill to 95' Brown wash Take S-22
				96				15		
	97	13								
	98	17								
[Pattern]			S-23: Brown m-f SAND, trace silt [SP] (wet)	100	S-23	SS	12	19	29*	Drill to 100' Brown wash Take S-23
				101				16		
				102				13		
				103				16		
			End of boring at 102'	104						
				105						
				106						
				107						
				108						
				109						
				110						
				111						
				112						
				113						
				114						
				115						
				116						
				117						
				118						
				119						
				120						

I:\LANGAN.COM\DATA\NYC\DATA3170356301\ENGINEERING DATA\GEO\TECHNICAL\GINTLOGS\170356301.GPJ ... 5/20/2016 1:54:28 PM ... Report: Log - LANGAN

Project JFK Fuel Tank Development				Project No. 170356301			
Location JFK International Airport				Elevation and Datum Approx. 20			
Drilling Company Craig Drilling				Date Started 5/6/16		Date Finished 5/6/16	
Drilling Equipment CME 75 Truck Rig				Completion Depth 102 ft		Rock Depth Not Encountered	
Size and Type of Bit 3 7/8" Roller Bit				Number of Samples 22		Disturbed Undisturbed Core	
Casing Diameter (in) 4" O.D.		Casing Depth (ft) 15		Water Level (ft.) First Completion		24 HR.	
Casing Hammer Automatic		Weight (lbs) 140		Drop (in) 30		Drilling Foreman Keith Parent	
Sampler 2" O.D. Split Spoon				Inspecting Engineer Kenan Sooklall			
Sampler Hammer Automatic		Weight (lbs) 140		Drop (in) 30			

MATERIAL SYMBOL	Elev. (ft) +20.0	Building Code	Sample Description	Depth Scale	Sample Data						Remarks (Drilling Fluid, Depth of Casing, Fluid Loss, Drilling Resistance, etc.)
					Number	Type	Recov. (in)	Penetr. resist Bl/ft	N-Value (Blows/ft) 10 20 30 40		
			Hand auger to 6' Black c-f SAND, some asphalt	0-6							7:00 AM Langan and Craig on site
	+14.0	Class 7	S-1: Black m-f SAND, trace clay, trace plastic [FILL] (dry)	6-7	S-1	SS	20	4	4	10	Take S-1
	+10.0	Class 6	S-2: Black-brown m-f SAND, some wood, trace silt [FILL] (dry)	7-9	S-2	SS	20	3	4	7	Take S-2
	+6.0	Class 6	S-3: Black PEAT [Pt] (wet)	10-11	S-3	SS	WOH	1	2		Take S-3
		Class 6	S-4: Black PEAT	11-13	S-4	SS	12	1	2		Take S-4
		Class 6	S-5: Brown m-f SAND, trace silt [SP] (wet)	13-15	S-5	SS	12	4	11	15	Take S-5

I:\LANGAN.COM\DATA\NYC\DATA3170356301\ENGINEERING DATA\GEO\TECHNICAL\GINTLOGS\170356301.GPJ ... 5/20/2016 1:54:35 PM ... Report: Log - LANGAN



Project		Project No.									
JFK Fuel Tank Development		170356301									
Location		Elevation and Datum									
JFK International Airport		Approx. 20									
MATERIAL SYMBOL	Elev. (ft)	Building Code	Sample Description	Depth Scale	Sample Data				Remarks (Drilling Fluid, Depth of Casing, Fluid Loss, Drilling Resistance, etc.)		
					Number	Type	Recov. (in)	Penetr. resist. BL/6in		N-Value (Blows/ft)	
[Material Symbol: Dotted pattern]	-12.0	Class 6	S-6: Brown m-f SAND, trace silt [SP] (wet)	20			1			Drill to 20' Brown wash Take S-6	
				21	S-6	SS	12	3	7		
				22				4			
				23							
				24							
			25	Class 6	S-7: Brown c-f SAND, trace fine gravel, trace silt [SP] (wet)	25			6		Drill to 25' Brown wash Take S-7
			26		S-7	SS	12	4	8		
			27					4			
			28								
			29								
	30	Class 6	S-8: Brown c-f SAND, trace silt [SP] (wet)	30			4		Drill to 30' Brown wash Take S-8		
	31		S-8	SS	12	4	8				
	32					4					
	33										
	34										
	35	Class 3b	S-9: Brown m-f SAND, trace silt [SP] (wet)	35			5		Drill to 36' Brown wash Take S-9		
	36		S-9	SS	12	5	12				
	37					7					
	38										
	39										
	40	Class 6	S-10: Brown m-f SAND, trace silt [SP] (wet)	40			9		Drill to 40' Brown wash Take S-10		
	41		S-10	SS	12	8	15				
	42					7					
	43										
	44										
	45										

I:\LANGAN.COM\DATA\NYC\DATA3170356301\ENGINEERING DATA\GEO\TECHNICAL\GINTLOGS\170356301.GPJ... 5/20/2016 1:54:35 PM ... Report: Log - LANGAN

Project		Project No.								
JFK Fuel Tank Development		170356301								
Location		Elevation and Datum								
JFK International Airport		Approx. 20								
MATERIAL SYMBOL	Elev. (ft)	Building Code	Sample Description	Depth Scale	Sample Data				Remarks (Drilling Fluid, Depth of Casing, Fluid Loss, Drilling Resistance, etc.)	
					Number	Type	Recov. (in)	Penetr. resist. BL/6in		N-Value (Blows/ft)
	-30.0	Class 6	S-11: Brown m-f SAND, trace silt [SP] (wet)	45				6		Drill to 45' Brown wash Take S-11
				46	S-11	SS	12	4	8	
				47			4			
				48			10			
				49						
	-30.0	Class 3b	S-12: Brown m-f SAND, trace silt [SP] (wet)	50				5		Drill to 50' Brown wash Take S-12
				51	S-12	SS	12	6	13	
				52			7			
				53			12			
				54						
				55			7			
				56	S-13	SS	14	6	15	
				57			9			
				58			11			
				59						
-30.0	Class 3b	S-14: Brown m-f SAND, trace silt [SP] (wet)	60				4		Drill to 60' Brown wash Take S-14	
			61	S-14	SS	10	9	19		
			62			10				
			63			13				
			64							
-30.0	Class 3b	S-15: Brown m-f SAND, trace silt [SP] (wet)	65				7		Drill to 65' Brown wash Take S-15	
			66	S-15	SS	16	7	15		
			67			8				
			68			13				
			69							
			70							

I:\LANGAN.COM\DATA\NYC\DATA3170356301\ENGINEERING DATA\GEO\TECHNICAL\GINTLOGS\170356301.GPJ ... 5/20/2016 1:54:36 PM ... Report: Log - LANGAN

Project		Project No.									
JFK Fuel Tank Development		170356301									
Location		Elevation and Datum									
JFK International Airport		Approx. 20									
MATERIAL SYMBOL	Elev. (ft)	Building Code	Sample Description	Depth Scale	Sample Data				Remarks (Drilling Fluid, Depth of Casing, Fluid Loss, Drilling Resistance, etc.)		
					Number	Type	Recov. (in)	Penetr. resist. BL/6in		N-Value (Blows/ft)	
Dotted pattern representing soil material.	-63.5	Class 3b	S-16: Brown m-f SAND, trace silt [SP] (wet)	70				5		Drill to 70' Brown wash Take S-16	
				71	S-16	SS	12		6		18
				72					12		
				73					16		
				74							
				75					12		
				76	S-17	SS	12		10		22
				77					12		
				78					16		
				79							
		80					9				
		81	S-18	SS	14		12	24			
		82					12				
		83					20				
		84									
		85					24				
		86	S-19	SS	14		25	50			
		87					25				
		88					31				
		89									
	90					18					
	91	S-20	SS	12		8	27				
	92					19					
	93					22					
	94										
	95										
		Class 3a	S-20: Brown m-f SAND, trace silt [SP] (wet)						Drill to 90' Brown wash Take S-20		

I:\LANGAN.COM\DATA\NYC\DATA3170356301\ENGINEERING DATA\GEO\TECHNICAL\GINTLOGS\170356301.GPJ ... 5/20/2016 1:54:36 PM ... Report: Log - LANGAN

Project		Project No.								
JFK Fuel Tank Development		170356301								
Location		Elevation and Datum								
JFK International Airport		Approx. 20								
MATERIAL SYMBOL	Elev. (ft)	Building Code	Sample Description	Depth Scale	Sample Data				Remarks (Drilling Fluid, Depth of Casing, Fluid Loss, Drilling Resistance, etc.)	
					Number	Type	Recov. (in)	Penetr. resist. BL/6in		N-Value (Blows/ft)
	-82.0	Class 3a	S-21: Brown m-f SAND, trace silt [SP] (wet)	95	S-21	SS	16	17	40	Drill to 95' Brown wash Take S-21
				96				19		
			S-22: Brown m-f SAND, trace silt [SP] (wet)	100	S-22	SS	14	19	40	Drill to 100' Brown wash Take S-22
				101				19		
			End of boring at 102'	102				27		
				103						
				104						
				105						
				106						
				107						
				108						
				109						
				110						
				111						
				112						
				113						
				114						
				115						
				116						
				117						
				118						
				119						
				120						

I:\LANGAN.COM\DATA\NYC\DATA3170356301\ENGINEERING DATA\GEO\TECHNICAL\GINTLOGS\170356301.GPJ ... 5/20/2016 1:54:36 PM ... Report: Log - LANGAN

**BORING KEY**

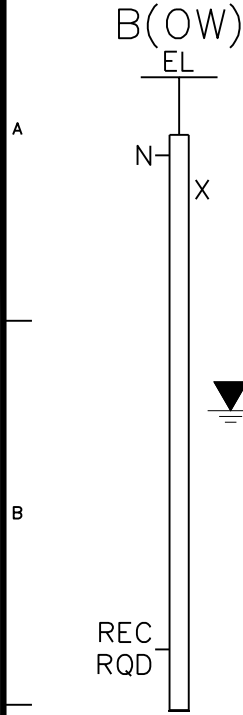

- B BORING IDENTIFICATION
- EL GROUND SURFACE ELEVATION AT TIME OF BORING
- N STANDARD PENETRATION RESISTANCE; NUMBER OF BLOWS OF A 140 LB. HAMMER FREE FALLING 30 IN. TO DRIVE A 2 IN O.D. SPLIT SPOON SAMPLER 12 IN. AFTER 6 INCHES OF INITIAL PENETRATION
- REC (LENGTH OF ROCK RETRIEVED)/(LENGTH OF ROCK CORED)\*100%
- RQD ROCK QUALITY DESIGNATION (LENGTH OF ROCK PIECES 4 INCHES OR LONGER)/(LENGTH OF ROCK CORED)\*100%
- X NEW YORK CITY BUILDING CODE CLASSIFICATION
- (OW) GROUNDWATER OBSERVATION WELL
- MEASURED GROUNDWATER LEVEL
- C-1 ROCK CORE RUN IDENTIFICATION AND LENGTH

**MATERIAL SYMBOLS**

- UNCONTROLLED FILL
- SAND
- CLAY
- SILT
- WEATHERED ROCK
- BEDROCK

**NEW YORK CITY BUILDING CODE CLASSIFICATION NUMBER**

- 1A HARD SOUND ROCK
- 1B MEDIUM SOUND ROCK
- 1C INTERMEDIATE ROCK
- 1D SOFT ROCK-WEATHER ROCK
- 2A DENSE SANDY GRAVEL & GRAVEL
- 2B MEDIUM SANDY GRAVEL & GRAVEL
- 3A DENSE GRANULAR SOILS
- 3B MEDIUM GRANULAR SOILS
- 4A HARD CLAYS
- 4B STIFF CLAYS
- 4C MEDIUM CLAYS
- 5A DENSE SILTS & SILTY SOILS
- 5B MEDIUM SILTS & SILTY SOILS
- 6 ORGANIC SILTS & CLAYS, PEATS, SOFT CLAYS, LOOSE GRANULAR SOILS, AND VARVED SILTS
- 7 CONTROLLED & UNCONTROLLED FILLS

<p>LANGAN  <small>LANGAN ENGINEERING, ENVIRONMENTAL, SURVEYING AND LANDSCAPE ARCHITECTURE, D.P.C. S.A.          LANGAN ENGINEERING, ENVIRONMENTAL, SURVEYING AND LANDSCAPE ARCHITECTURE, D.P.C.          LANGAN ENGINEERING AND ENVIRONMENTAL SERVICES, INC.          LANGAN INTERNATIONAL LLC          Collectively known as Langan</small></p>	<p>Project  <b>JFK INTERNATIONAL AIRPORT          FUEL TANK STORAGE</b>          BLOCK No. 14260, LOT No.1          JAMAICA          QUEENS COUNTY NEW YORK</p>	<p>Drawing Title  <b>LANGAN STANDARDS</b></p>	<table border="1" style="width: 100%; border-collapse: collapse;"> <tr> <td colspan="2">Project No. 170356301</td> <td rowspan="4" style="text-align: center; vertical-align: middle; font-size: 2em;"><b>LS-1</b></td> </tr> <tr> <td colspan="2">Date 05/31/2016</td> </tr> <tr> <td colspan="2">Scale N.T.S.</td> </tr> <tr> <td>Drawn By SCS</td> <td>Checked By DC</td> </tr> <tr> <td colspan="2">Submission Date 05/31/2016</td> <td>Sheet 10 of 10</td> </tr> </table>	Project No. 170356301		<b>LS-1</b>	Date 05/31/2016		Scale N.T.S.		Drawn By SCS	Checked By DC	Submission Date 05/31/2016		Sheet 10 of 10
	Project No. 170356301		<b>LS-1</b>												
	Date 05/31/2016														
	Scale N.T.S.														
	Drawn By SCS	Checked By DC													
Submission Date 05/31/2016		Sheet 10 of 10													

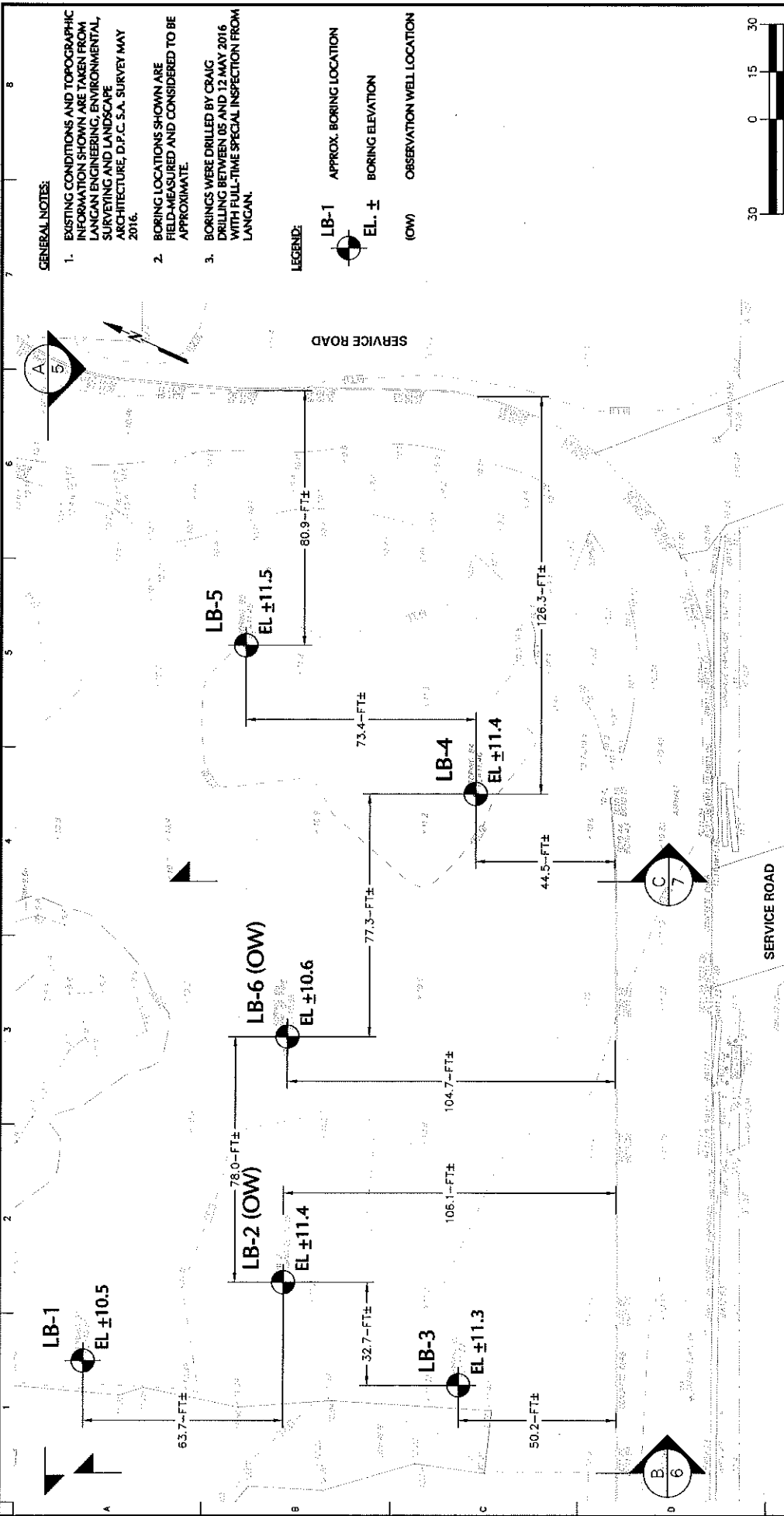

Project No.	170356301
Date	05/31/2016
Scale	1" = 30'
Drawn By	SCS
Checked By	LEF
Submission Date	05/31/2016
Drawing No.	4
Sheet	4 of 10

**BORING LOCATION PLAN**

**Project**  
**JFK INTERNATIONAL AIRPORT FUEL TANK STORAGE**  
 BLOCK No. 14260, LOT No. 1  
 JAMAICA  
 QUEENS COUNTY NEW YORK

**LANGAN**  
 31 Penn Plaza, 380 West 31st Street, 6th Floor  
 New York, NY 10001  
 T: 212-479-5400 F: 212-479-5444 www.langan.com  
 Langan Engineering, Environmental, Surveying and  
 Landscape Architecture, D.P.C.  
 Langan Engineers, Inc.  
 Langan International LLC  
 Cambridge Avenue, 2nd Floor  
 Cambridge, MA 02142

**DRAFT**

## F. Environmental Data Resources, Inc. (EDR) Report (CD)

**THE PORT AUTHORITY**  
OF NEW YORK & NEW JERSEY

John F. Kennedy International Airport  
Aircraft Fuel Tank Installation  
FINAL Environmental Assessment

This Page Intentionally Left Blank



**15468 BROOKVILLE BLVD**  
15468 BROOKVILLE BLVD  
Jamaica, NY 11430

Inquiry Number: 4667137.2s  
July 07, 2016

## The EDR Radius Map™ Report with GeoCheck®



6 Armstrong Road, 4th floor  
Shelton, CT 06484  
Toll Free: 800.352.0050  
[www.edrnet.com](http://www.edrnet.com)

# TABLE OF CONTENTS

<u>SECTION</u>	<u>PAGE</u>
Executive Summary .....	ES1
Overview Map .....	2
Detail Map .....	3
Map Findings Summary .....	4
Map Findings .....	8
Orphan Summary .....	1080
Government Records Searched/Data Currency Tracking .....	GR-1
 <b><u>GEOCHECK ADDENDUM</u></b>	
Physical Setting Source Addendum .....	A-1
Physical Setting Source Summary .....	A-2
Physical Setting Source Map .....	A-7
Physical Setting Source Map Findings .....	A-8
Physical Setting Source Records Searched .....	PSGR-1

*Thank you for your business.*  
Please contact EDR at 1-800-352-0050  
with any questions or comments.

#### Disclaimer - Copyright and Trademark Notice

This Report contains certain information obtained from a variety of public and other sources reasonably available to Environmental Data Resources, Inc. It cannot be concluded from this Report that coverage information for the target and surrounding properties does not exist from other sources. **NO WARRANTY EXPRESSED OR IMPLIED, IS MADE WHATSOEVER IN CONNECTION WITH THIS REPORT. ENVIRONMENTAL DATA RESOURCES, INC. SPECIFICALLY DISCLAIMS THE MAKING OF ANY SUCH WARRANTIES, INCLUDING WITHOUT LIMITATION, MERCHANTABILITY OR FITNESS FOR A PARTICULAR USE OR PURPOSE. ALL RISK IS ASSUMED BY THE USER. IN NO EVENT SHALL ENVIRONMENTAL DATA RESOURCES, INC. BE LIABLE TO ANYONE, WHETHER ARISING OUT OF ERRORS OR OMISSIONS, NEGLIGENCE, ACCIDENT OR ANY OTHER CAUSE, FOR ANY LOSS OF DAMAGE, INCLUDING, WITHOUT LIMITATION, SPECIAL, INCIDENTAL, CONSEQUENTIAL, OR EXEMPLARY DAMAGES. ANY LIABILITY ON THE PART OF ENVIRONMENTAL DATA RESOURCES, INC. IS STRICTLY LIMITED TO A REFUND OF THE AMOUNT PAID FOR THIS REPORT.** Purchaser accepts this Report "AS IS". Any analyses, estimates, ratings, environmental risk levels or risk codes provided in this Report are provided for illustrative purposes only, and are not intended to provide, nor should they be interpreted as providing any facts regarding, or prediction or forecast of, any environmental risk for any property. Only a Phase I Environmental Site Assessment performed by an environmental professional can provide information regarding the environmental risk for any property. Additionally, the information provided in this Report is not to be construed as legal advice.

Copyright 2016 by Environmental Data Resources, Inc. All rights reserved. Reproduction in any media or format, in whole or in part, of any report or map of Environmental Data Resources, Inc., or its affiliates, is prohibited without prior written permission.

EDR and its logos (including Sanborn and Sanborn Map) are trademarks of Environmental Data Resources, Inc. or its affiliates. All other trademarks used herein are the property of their respective owners.

## EXECUTIVE SUMMARY

A search of available environmental records was conducted by Environmental Data Resources, Inc (EDR). The report was designed to assist parties seeking to meet the search requirements of EPA's Standards and Practices for All Appropriate Inquiries (40 CFR Part 312), the ASTM Standard Practice for Environmental Site Assessments (E 1527-13) or custom requirements developed for the evaluation of environmental risk associated with a parcel of real estate.

### TARGET PROPERTY INFORMATION

#### ADDRESS

15468 BROOKVILLE BLVD  
JAMAICA, NY 11430

#### COORDINATES

Latitude (North): 40.6573920 - 40° 39' 26.61"  
Longitude (West): 73.8162330 - 73° 48' 58.43"  
Universal Transverse Mercator: Zone 18  
UTM X (Meters): 600074.1  
UTM Y (Meters): 4501188.0  
Elevation: 11 ft. above sea level

### USGS TOPOGRAPHIC MAP ASSOCIATED WITH TARGET PROPERTY

Target Property Map: 5940539 JAMAICA, NY  
Version Date: 2013

### AERIAL PHOTOGRAPHY IN THIS REPORT

Portions of Photo from: 20150522  
Source: USDA

MAPPED SITES SUMMARY

Target Property Address:  
15468 BROOKVILLE BLVD  
JAMAICA, NY 11430

Click on Map ID to see full detail.

MAP ID	SITE NAME	ADDRESS	DATABASE ACRONYMS	RELATIVE ELEVATION	DIST (ft. & mi.) DIRECTION
<a href="#">A1</a>		JFK AIRPORT	ERNS	Lower	1 ft.
<a href="#">B2</a>	CON EDISON	23-35 EAST SERVICE R	NY MANIFEST	Higher	1 ft.
<a href="#">C3</a>	AMOCO-433130463005	JFK FEDERAL CIRCLE B	FINDS, ECHO	Higher	1 ft.
<a href="#">A4</a>		JFK INTERNATIONAL AI	ERNS	Lower	1 ft.
<a href="#">D5</a>		150-20 134TH ST	ERNS	Higher	1 ft.
<a href="#">6</a>	JFK INTERNATIONAL AI	BUILDING 106A JFKIA	FINDS, ECHO	Lower	1 ft.
<a href="#">A7</a>		JFK AIRPORT	ERNS	Lower	1 ft.
<a href="#">A8</a>		JFK AIRPORT/ALFA 5 N	ERNS	Lower	1 ft.
<a href="#">D9</a>		150-20 134TH STREET	ERNS	Higher	1 ft.
<a href="#">D10</a>	NYC DEP JAMAICA WAST	150-40 134TH STREET	NY UST, NY AST	Higher	1 ft.
<a href="#">B11</a>	BUILDING 67 @DELTA	JFK AIRPORT - BUILDI	NY Spills	Higher	1 ft.
<a href="#">D12</a>		150-20 134TH ST	ERNS	Higher	1 ft.
<a href="#">D13</a>		150-20 134TH STREET	ERNS	Higher	1 ft.
<a href="#">A14</a>		JFK AIRPORT AND QUEE	ERNS	Lower	1 ft.
<a href="#">A15</a>		JFK AIRPORT	ERNS	Lower	1 ft.
<a href="#">E16</a>	JAMAICA BAY OIL CORP	LEFFERTS/BERGEN BASI	NY Spills	Lower	1 ft.
<a href="#">D17</a>	THE PORT AUTHORITY O	BUILDING 141	FINDS, ECHO	Higher	1 ft.
<a href="#">A18</a>		JFK INT'L AIRPORT TE	ERNS	Lower	1 ft.
<a href="#">A19</a>		JFK AIRPORT GATE 21	ERNS	Lower	1 ft.
<a href="#">D20</a>		150-20 134TH ST.	ERNS	Higher	1 ft.
<a href="#">A21</a>		JFK INTERNATIONAL HA	ERNS	Lower	1 ft.
<a href="#">A22</a>		JFK AIRPORT AND QUEE	ERNS	Lower	1 ft.
<a href="#">D23</a>	WASTE WATER TREATMEN	150-20 134TH STREET	NY Spills	Higher	1 ft.
<a href="#">D24</a>	BUILDING 141	JFK AIRPORT - BUILDI	NY LTANKS	Higher	1 ft.
<a href="#">A25</a>		JFK INTERNATIONAL AI	ERNS	Lower	1 ft.
<a href="#">A26</a>		JFK AIRPORT	ERNS	Lower	1 ft.
<a href="#">D27</a>	JAMAICA WATER POLLUTI	150-20 134TH ST	NY Spills	Higher	1 ft.
<a href="#">A28</a>		JFK AIRPORT TERMINAL	ERNS	Lower	1 ft.
<a href="#">D29</a>	BUILDING 141	JFK AIRPORT - BUILDI	NY LTANKS	Higher	1 ft.
<a href="#">A30</a>		JFK INT'L AIRPORT	ERNS	Lower	1 ft.
<a href="#">A31</a>		JFK AIRPORT GATE 33	ERNS	Lower	1 ft.
<a href="#">D32</a>	SOIL	150-20 134TH ST	NY Spills	Higher	1 ft.
<a href="#">F33</a>	OGDEN GROUND SERVICE	JFK INTERNATIONAL AI	NY UST, NY HIST UST	Higher	1 ft.
<a href="#">C34</a>	AMOCO #138 KENNEDY A	FEDERAL CIRCLE	NY Spills	Higher	1 ft.
<a href="#">D35</a>		150-20 134TH ST.	ERNS	Higher	1 ft.
<a href="#">A36</a>		JFK AIRPORT BLDG 67	ERNS	Lower	1 ft.
<a href="#">D37</a>	JAMAICA WATER POLLUT	15020 134TH ST	US AIRS, FINDS, ECHO	Higher	1 ft.
<a href="#">D38</a>	JAMAICA WWTP	150-24 134TH STREET	NY CBS	Higher	1 ft.
<a href="#">E39</a>	LEFFERTS BLVD/BERGEN	LEFFERTS BLVD/BERGEN	NY Spills	Lower	1 ft.

MAPPED SITES SUMMARY

Target Property Address:  
15468 BROOKVILLE BLVD  
JAMAICA, NY 11430

Click on Map ID to see full detail.

MAP ID	SITE NAME	ADDRESS	DATABASE ACRONYMS	RELATIVE ELEVATION	DIST (ft. & mi.) DIRECTION
<a href="#">F40</a>	THE PORT AUTHORITY O	JFK INTERNATIONAL AI	NY UST, NY HIST UST	Higher	1 ft.
<a href="#">A41</a>		JFK INT'L AIRPORT	ERNS	Lower	1 ft.
<a href="#">D42</a>	QUEENS SOUTH SEWER M	149-40 134TH ST	NY Spills	Higher	1 ft.
<a href="#">A43</a>		JFK AIRPORT	ERNS	Lower	1 ft.
<a href="#">D44</a>	KENNEDY AIRPORT,THE	BUILDING 141	FINDS, ECHO	Higher	1 ft.
<a href="#">D45</a>	Q-4 YARD DEP -DDC	149-40 134TH STREET	NY LTANKS, NY Spills	Higher	1 ft.
<a href="#">A46</a>		JFK AIRPORT	ERNS	Lower	1 ft.
<a href="#">G47</a>		JFK INTERNATIONAL BL	ERNS	Higher	1 ft.
<a href="#">H48</a>	LEFFERTS OIL TERM-15	150-99 LEFTERS BLVD	FINDS, ECHO	Lower	1 ft.
<a href="#">A49</a>		JFK AIRPORT TERMINAL	ERNS	Lower	1 ft.
<a href="#">A50</a>		JFK AIRPORT	ERNS	Lower	1 ft.
<a href="#">A51</a>		JFK INTERNATIONAL BL	ERNS	Lower	1 ft.
<a href="#">D52</a>	JAMAICA WASTE WATER	150-20 134 ST	NY Spills	Higher	1 ft.
<a href="#">I53</a>	J.F.K. INT'L AIRPORT	J.F.K. INTERNATIONAL	FINDS, ECHO	Lower	1 ft.
<a href="#">D54</a>		150-20 134TH ST.	ERNS	Higher	1 ft.
<a href="#">A55</a>		JFK AIRPORT	ERNS	Lower	1 ft.
<a href="#">D56</a>	BUILDING 141	JFK AIRPORT - BUILDI	NY LTANKS	Higher	1 ft.
<a href="#">A57</a>		JFK AIRPORT GATE 28	ERNS	Lower	1 ft.
<a href="#">D58</a>	JAMAICA WWTP	150-20 134TH STREET	NY UST	Higher	1 ft.
<a href="#">59</a>	BUILDING 209	JOHN F. KENNEDY INTE	NY MOSF, NY MOSF AST	Lower	1 ft.
<a href="#">F60</a>	CATERAIR-LUFTHANSA L	JFK INTERNATIONAL AI	NY AST	Higher	1 ft.
<a href="#">A61</a>		JFK AIRPORT	ERNS	Lower	1 ft.
<a href="#">D62</a>	NORTH AMERICAN AIRLI	FEDERAL CIRCLE JFK A	PA MANIFEST	Higher	1 ft.
<a href="#">D63</a>	NYC DEPT OF ENVIRONM	149-40 134TH ST	RCRA-CESQG, FINDS, NY MANIFEST, ECHO	Higher	1 ft.
<a href="#">64</a>	PAN AMERICAN WORLD A	JFK INTL AIRPORT BLD	FINDS, ECHO	Lower	1 ft.
<a href="#">D65</a>	JAMAICA WATER POLLUT	150-20 134TH ST	NY AST, NY CBS AST, NY Spills	Higher	1 ft.
<a href="#">F66</a>	NYC GROUNDWATER SYST	SOUTHEASTERN QUEENS	FINDS, NY SPDES, ECHO	Higher	1 ft.
<a href="#">G67</a>	AMERICAN AIRLINES, I	JFK INTERNATIONAL AI	NY CBS	Higher	1 ft.
<a href="#">A68</a>		JFK INTERNATIONAL	ERNS	Lower	1 ft.
<a href="#">A69</a>		JFK INT'L AIRPORT	ERNS	Lower	1 ft.
<a href="#">A70</a>		JFK INTL AIRPORT	ERNS	Lower	1 ft.
<a href="#">D71</a>	NYCDEP BWT JAMAICA W	150-20 134TH ST	RCRA-CESQG, NY MANIFEST, NJ MANIFEST	Higher	1 ft.
<a href="#">G72</a>		JFK INTERNATIONAL BL	ERNS	Higher	1 ft.
<a href="#">A73</a>	DYNAIR INC-JFK BLDG	BLDG 150 JFK IAB	FINDS, ECHO	Lower	1 ft.
<a href="#">F74</a>	PORT AUTHORITY OF NY	JFK INTERNATIONAL AI	NY UST, NY TANKS	Higher	1 ft.
<a href="#">A75</a>		JFK INT'L AIRPORT	ERNS	Lower	1 ft.
<a href="#">A76</a>		JFK AIRPORT	ERNS	Lower	1 ft.
<a href="#">A77</a>		JFK AIRPORT	ERNS	Lower	1 ft.
<a href="#">I78</a>	KENNEDY BULK STORAGE	JFK	NY Spills	Lower	1 ft.

MAPPED SITES SUMMARY

Target Property Address:  
15468 BROOKVILLE BLVD  
JAMAICA, NY 11430

Click on Map ID to see full detail.

MAP ID	SITE NAME	ADDRESS	DATABASE ACRONYMS	RELATIVE ELEVATION	DIST (ft. & mi.) DIRECTION
A79		JFK AIRPORT H/S 63	ERNS	Lower	1 ft.
D80	NEW FLYER OF AMERICA	141 FEDERAL CIR - JF	RCRA-SQG	Higher	1 ft.
A81		JFK INTN'L	ERNS	Lower	1 ft.
D82	JFK AIRPORT	BLD 141	NY Spills	Higher	1 ft.
A83		JFK AIRPORT	ERNS	Lower	1 ft.
84	15 AV AND	15TH AVE & 130TH ST	NY Spills	Lower	1 ft.
I85	BUILDING #14 AT BULK	JFK INTERNATIONAL AI	NY Spills	Lower	1 ft.
D86	BUILDING 141 @ FEDERA	JFK AIRPORT - BUILDI	NY LTANKS	Higher	1 ft.
A87		JFK INTERNATIONAL AI	ERNS	Lower	1 ft.
F88	PORT AUTHORITY OF NY	JFK INTERNATIONAL AI	NY AST	Higher	1 ft.
H89	LEFFERTS OIL TERMINA	150-10 & 160-10 LEFF	FINDS, NY SPDES, ECHO	Lower	1 ft.
J90	IN THE INTERSECTION	104TH ST/1ST ST	NY Spills	Lower	1 ft.
91	TOWER AIR	HANGER 17 JFK INTL A	FINDS, ECHO	Higher	1 ft.
A92		JFK INTERNATIONAL PA	ERNS	Lower	1 ft.
K93	NYCTA-HOWARD BEACH S	103RD ROAD AND 159TH	RCRA-CESQG, NJ MANIFEST	Lower	57, 0.011, WNW
L94	104-29 LESSERTS BLVD	104-29 LESSERTS BLVD	NY LTANKS	Higher	59, 0.011, NW
M95	SPILL NUMBER 0300365	104TH BETWN 163RD &	NY Spills	Lower	62, 0.012, WSW
L96	SOIL	80-10 LEFFERTS BLVD	NY Spills	Higher	73, 0.014, NW
L97		8240 LEFRTS BLVD	EDR Hist Cleaner	Higher	73, 0.014, NW
L98	SPILL NUMBER 0103412	81-20 LEFFERTS BLVD	NY Spills	Higher	73, 0.014, NW
K99		6 COLEMAN SQ	EDR Hist Auto	Lower	78, 0.015, WNW
K100		10 COLEMAN SQ	EDR Hist Cleaner	Lower	79, 0.015, WNW
N101	NASSAU EXP EB AND	129TH ST	NY Spills	Lower	114, 0.022, NNE
B102	PORT AUTHORITY NY &	HNGR #9, JFK AIRPT	NY UST, NY AST, NY HIST UST, NY HIST AST	Higher	131, 0.025, ESE
K103	OVERHEAD POLE 88435	158-08 103RD ST	NY Spills	Higher	134, 0.025, WNW
K104	ROYAL CLEANERS	102-09 159TH RD	RCRA-SQG, US AIRS, NY MANIFEST, RI MANIFEST	Lower	164, 0.031, WNW
K105	ROYAL CLEANERS	102-09 159 RD.	NY DRYCLEANERS	Lower	164, 0.031, WNW
K106		10209 159TH RD	EDR Hist Cleaner	Lower	164, 0.031, WNW
K107	LOT 88, TAXBLOCK 1418	102-10 159 ROAD	NY RES DECL	Lower	166, 0.031, WNW
K108	1 AUTO BODY	102-08 159TH RD	RCRA NonGen / NLR, NY MANIFEST	Lower	169, 0.032, WNW
K109		10208 159TH RD	EDR Hist Auto	Lower	169, 0.032, WNW
O110	156-49 102ND STREET	156-49 102ND STREET	NY Spills	Higher	222, 0.042, WNW
O111	156-49 102ND STREET	156-49 102ND STREET	NY SPILLS 90	Higher	222, 0.042, WNW
L112	JFK/NASSAU & LEFFERT	NASSAU EXPWY/LEFFERT	NY LTANKS	Higher	234, 0.044, NW
P113	SALVATION ARMY	45-18 BROADWAY	NY Spills	Lower	234, 0.044, West
N114	DRUM RUN	152ND AVE AND 129TH	NY Spills	Lower	252, 0.048, NNE
O115	MANHOLE 70	100 2ND ST & 158TH A	NY Spills	Higher	255, 0.048, WNW
O116	MANHOLE 70	102ND ST/158TH AVE	NY Spills	Higher	255, 0.048, WNW
M117	10232 164TH ROAD	10232 164TH ROAD	NY Spills	Lower	259, 0.049, WSW

MAPPED SITES SUMMARY

Target Property Address:  
15468 BROOKVILLE BLVD  
JAMAICA, NY 11430

Click on Map ID to see full detail.

MAP ID	SITE NAME	ADDRESS	DATABASE ACRONYMS	RELATIVE ELEVATION	DIST (ft. & mi.) DIRECTION
<a href="#">M118</a>	10232 164TH ROAD	10232 164TH ROAD	NY SPILLS 90	Lower	259, 0.049, WSW
<a href="#">P119</a>	HARRY GAVERS	75 BROADWAY	NY Spills	Lower	287, 0.054, West
<a href="#">Q120</a>	102ND ST OFF 160TH A	102ND ST OFF 160TH A	NY Spills	Lower	290, 0.055, West
<a href="#">R121</a>	THE PORT AUTHORITY O	JFK INTERNATIONAL AI	NY UST	Higher	307, 0.058, SSE
<a href="#">S122</a>	MTA NYCT - HAMILTON	104TH ST & 164TH DR	RCRA NonGen / NLR, NY MANIFEST	Lower	316, 0.060, SW
<a href="#">S123</a>	NYCT - HAMILTON BEAC	104TH ST & 164 DRIVE	RCRA-LQG, NY MANIFEST, NJ MANIFEST	Lower	316, 0.060, SW
<a href="#">K124</a>	CON EDISON CUSTOMER	159TH AVE & 102ND ST	RCRA NonGen / NLR, NY MANIFEST	Lower	317, 0.060, WNW
<a href="#">J125</a>	102-10 RUSSEL STREET	102-10 RUSSEL STREET	NY Spills	Lower	332, 0.063, West
<a href="#">J126</a>	102-10 RUSSEL STREET	102-10 RUSSEL STREET	NY SPILLS 90	Lower	332, 0.063, West
<a href="#">Q127</a>		15947 102ND ST	EDR Hist Auto	Lower	338, 0.064, West
<a href="#">Q128</a>	102-05 160TH AVENUE	102-05 160TH AVENUE	NY Spills	Lower	352, 0.067, West
<a href="#">Q129</a>	102-05 160TH AVENUE	102-05 160TH AVENUE	NY SPILLS 90	Lower	352, 0.067, West
<a href="#">P130</a>	SPILL NUMBER 0108648	2 BRIDGE ST	NY Spills	Lower	389, 0.074, West
<a href="#">O131</a>	CON EDISON - CUSTOME	102 STREET & 157TH A	RCRA-LQG, NY MANIFEST	Higher	395, 0.075, WNW
<a href="#">R132</a>	ALLIED NEW YORK SERV	JFK INTERNATIONAL AI	NY CBS	Higher	413, 0.078, SE
<a href="#">P133</a>	SPILL NUMBER 0104048	102 ST & BROADWAY	NY Spills	Lower	417, 0.079, West
<a href="#">O134</a>	101-19 158TH AVENUE	101-19 158TH AVENUE	NY Spills	Higher	464, 0.088, WNW
<a href="#">O135</a>	101-19 158TH AVENUE	101-19 158TH AVENUE	NY SPILLS 90	Higher	464, 0.088, WNW
<a href="#">O136</a>	101-08 158TH AVENUE	101-08 158TH AVENUE	NY SPILLS 90	Higher	493, 0.093, WNW
<a href="#">O137</a>	101-08 158TH AVENUE	101-08 158TH AVENUE	NY Spills	Higher	493, 0.093, WNW
<a href="#">138</a>	NASSAU EXPWY & SO CO	NASSAU EXPWY & SO CO	NY Spills	Higher	498, 0.094, NW
<a href="#">K139</a>	OIL SPILL TO BASEMEN	101-19 159TH AVENUE	NY Spills	Lower	519, 0.098, WNW
<a href="#">O140</a>	PRIVATE DWELLING	156-32 101 ST	NY Spills	Higher	524, 0.099, WNW
<a href="#">O141</a>	156-22 101ST STREET	156-22 101ST STREET	NY SPILLS 90	Higher	530, 0.100, WNW
<a href="#">O142</a>	156-22 101ST STREET	156-22 101ST STREET	NY Spills	Higher	530, 0.100, WNW
<a href="#">M143</a>	OIL DRUM	99-77 163RD DR	NY Spills	Lower	544, 0.103, WSW
<a href="#">L144</a>	NYSDOT BIN 1076650	LEFFERTS BLVD OVER B	RCRA NonGen / NLR, NY MANIFEST	Higher	550, 0.104, NNW
<a href="#">S145</a>	102-34 165TH ROAD	102-34 165TH ROAD	NY Spills	Lower	554, 0.105, SW
<a href="#">S146</a>	102-34 165TH ROAD	102-34 165TH ROAD	NY SPILLS 90	Lower	554, 0.105, SW
<a href="#">T147</a>	THE CITY OF NEW YORK	JAMAICA WPCP	NY CBS, NY CBS AST	Higher	576, 0.109, NE
<a href="#">U148</a>	SPILL NUMBER 0210856	36-27 214TH PLACE	NY Spills	Lower	619, 0.117, NW
<a href="#">U149</a>	240-20 SOUTH CONDUIT	240-20 SOUTH CONDUIT	NY Spills	Lower	619, 0.117, NW
<a href="#">U150</a>	CON EDISON	60-27 MYRTLE AVE	NY MANIFEST	Lower	619, 0.117, NW
<a href="#">U151</a>	POLE # 66268	4-27 LITTLE NECK PKW	NY Spills	Lower	619, 0.117, NW
<a href="#">U152</a>	TTF	86-27 WHITNEY AVE	NY LTANKS	Lower	619, 0.117, NW
<a href="#">U153</a>	CON EDISON	38 AVE 27 ST	NY MANIFEST	Lower	619, 0.117, NW
<a href="#">U154</a>	SPILL NUMBER 0000235	164 EAST 27TH ST	NY Spills	Lower	619, 0.117, NW
<a href="#">U155</a>	POLE MOUNT TRANS. 88	244-27 54TH AVE	NY Spills	Lower	619, 0.117, NW
<a href="#">U156</a>	TRANSFORMER VAULT VS	42-27 FRANKLIN AVE	NY Spills	Lower	619, 0.117, NW

MAPPED SITES SUMMARY

Target Property Address:  
15468 BROOKVILLE BLVD  
JAMAICA, NY 11430

Click on Map ID to see full detail.

MAP ID	SITE NAME	ADDRESS	DATABASE ACRONYMS	RELATIVE ELEVATION	DIST (ft. & mi.) DIRECTION
<a href="#">U157</a>	LOT 29,TAXBLOCK 406	40-14 27 STREET	NY E DESIGNATION	Lower	619, 0.117, NW
<a href="#">U158</a>	LOT 5,TAXBLOCK 387	38-27 CRESCENT STREE	NY E DESIGNATION	Lower	619, 0.117, NW
<a href="#">U159</a>	LOT 5,TAXBLOCK 386	38-21 27 STREET	NY E DESIGNATION	Lower	619, 0.117, NW
<a href="#">U160</a>	LOT 6,TAXBLOCK 384	38-27 29 STREET	NY E DESIGNATION	Lower	619, 0.117, NW
<a href="#">U161</a>	LOT 6,TAXBLOCK 386	38-19 27 STREET	NY E DESIGNATION	Lower	619, 0.117, NW
<a href="#">U162</a>	132-10 10 CONDUCT.	132-10 10 CONDUIT	NY Spills	Lower	619, 0.117, NW
<a href="#">U163</a>	CON EDISON	26-27 JACKSON AV	NY E DESIGNATION, NY MANIFEST	Lower	619, 0.117, NW
<a href="#">U164</a>	CON EDISON	104-17 27 AV	NY MANIFEST	Lower	619, 0.117, NW
<a href="#">U165</a>	SPILL NUMBER 0101503	54-27 BROWVALE LA	NY Spills	Lower	619, 0.117, NW
<a href="#">U166</a>	CON EDISON	38-23 27 ST	NY MANIFEST	Lower	619, 0.117, NW
<a href="#">U167</a>	CON EDISON	216-15 27TH AVE	NY MANIFEST	Lower	619, 0.117, NW
<a href="#">V168</a>	BASEMENT	99-67 164TH ROAD	NY SPILLS 90	Lower	628, 0.119, WSW
<a href="#">V169</a>	9967 164TH RD (HURRI	9967 164TH RD	NY Spills	Lower	628, 0.119, WSW
<a href="#">V170</a>	9967 164TH RD (HURRI	9967 164TH RD	NY SPILLS 90	Lower	628, 0.119, WSW
<a href="#">V171</a>	BASEMENT	99-67 164TH ROAD	NY Spills	Lower	628, 0.119, WSW
<a href="#">W172</a>	SPILL NUMBER 9909229	150-36 128TH ST	NY Spills	Higher	636, 0.120, NNE
<a href="#">173</a>	COMMERCIAL BUILDING	123-10 SOUTH CONDOIT	NY LTANKS	Higher	645, 0.122, NNW
<a href="#">V174</a>	RESIDENCE	99-77 163RD DR	NY Spills	Lower	649, 0.123, WSW
<a href="#">U175</a>	CONSOLIDATED EDISON	65 27 21OST	NY MANIFEST	Higher	651, 0.123, NW
<a href="#">U176</a>	11TH ST CONDUIT TUNN	47-27 11TH ST	NY Spills	Higher	651, 0.123, NW
<a href="#">U177</a>	WHITESTONE EXPRESSWA	145-27 5TH AVE	NY Spills	Higher	651, 0.123, NW
<a href="#">U178</a>	LOT 1,TAXBLOCK 375	37-27 33 STREET	NY E DESIGNATION	Higher	651, 0.123, NW
<a href="#">U179</a>	LOT 10,TAXBLOCK 397	39-17 27 STREET	NY E DESIGNATION	Higher	651, 0.123, NW
<a href="#">U180</a>	OLD GAS STATION	45-27 VERNON BLVD	NY Spills	Higher	651, 0.123, NW
<a href="#">U181</a>	177-27 EDGERTON ROAD	177-27 EDGERTON ROAD	NY Spills	Higher	651, 0.123, NW
<a href="#">U182</a>	NEWTOWN CREEK	4755 27TH ST	NY Spills	Higher	651, 0.123, NW
<a href="#">U183</a>	CON EDISON	127-27 WILLETS PT	NY MANIFEST	Higher	651, 0.123, NW
<a href="#">U184</a>	CON EDISON	163-27 23RD AVE	NY MANIFEST	Higher	651, 0.123, NW
<a href="#">U185</a>	P5 235	23-27 BROADWAY	NY Spills	Higher	651, 0.123, NW
<a href="#">U186</a>	CON EDISON	29-27 168TH ST	NY MANIFEST	Higher	651, 0.123, NW
<a href="#">187</a>	AMERICAN AIRLINES, I	HANGER 10	NY CBS AST	Higher	700, 0.133, ESE
<a href="#">X188</a>	BUILDING 312 @DOLLAR	JFK AIRPORT - BUILDI	NY LTANKS	Higher	794, 0.150, ENE
<a href="#">X189</a>	DOLLAR OPERATIONS, I	BUILDING #312 FEDERA	NY AST, NY HIST AST	Higher	794, 0.150, ENE
<a href="#">X190</a>	DOLLAR @BUILDING 312	JFK AIRPORT - DOLLAR	NY LTANKS, NY Spills	Higher	794, 0.150, ENE
<a href="#">X191</a>	DOLLAR RENT A CAR	BUILDING #312 FEDERA	NY UST	Higher	794, 0.150, ENE
<a href="#">X192</a>	DOLLAR @ BUILDING 31	JFK AIRPORT - DOLLAR	NY LTANKS	Higher	794, 0.150, ENE
<a href="#">193</a>	THE PORT AUTHORITY O	BUILDING 14	NY TANKS	Higher	857, 0.162, SE
<a href="#">Y194</a>	NATIONSRENT	124-20 S CONDUIT AVE	RCRA NonGen / NLR, FINDS, ECHO	Higher	894, 0.169, North
<a href="#">Y195</a>	ONE SECOND AVE. CORP	124-20 SOUTH CONDUIT	NY UST, NY HIST UST	Higher	894, 0.169, North



MAPPED SITES SUMMARY

Target Property Address:  
15468 BROOKVILLE BLVD  
JAMAICA, NY 11430

Click on Map ID to see full detail.

MAP ID	SITE NAME	ADDRESS	DATABASE ACRONYMS	RELATIVE ELEVATION	DIST (ft. & mi.) DIRECTION
<a href="#">T196</a>	150TH STREET AND 134	150TH STREET AND 134	RCRA NonGen / NLR, NY MANIFEST	Higher	907, 0.172, NE
<a href="#">T197</a>	CON EDISON	134TH ST & 150TH AVE	RCRA-CESQG, NY MANIFEST	Higher	907, 0.172, NE
<a href="#">T198</a>	JAMAICA BAY SEWAGE T	150TH AVE & 134 ST	RCRA NonGen / NLR, NY MANIFEST	Higher	907, 0.172, NE
<a href="#">Z199</a>	NYC SANITATION #Q E1	130-20 150TH AVE	NY LTANKS	Higher	917, 0.174, NNE
<a href="#">Z200</a>	NYC BD OF ED - PUBLI	129-15 150TH AVE	NY LTANKS, RCRA NonGen / NLR, NY MANIFEST	Higher	938, 0.178, NNE
<a href="#">Z201</a>	PUBLIC SCHOOL 124 -	129-15 150TH AVENUE	NY AST	Higher	938, 0.178, NNE
<a href="#">Z202</a>	QUEENS EAST 8, 10, 1	130-23 150TH AVENUE	NY HIST UST	Higher	958, 0.181, NNE
<a href="#">Z203</a>	QUEENS EAST 10 DOS -	130-23 150TH AVENUE	NY LTANKS, NY Spills	Higher	958, 0.181, NNE
<a href="#">Z204</a>	DSNY Q DISTRICT 8/10	130-23 150TH AVENUE	NY AST	Higher	958, 0.181, NNE
<a href="#">Z205</a>	DSNY Q DISTRICT 8/10	130-23 150TH AVENUE	NY UST	Higher	958, 0.181, NNE
<a href="#">AA206</a>	LITTLE NECK NURSING	260-19 NASSAU BLVD.	NY Spills, NY MANIFEST	Higher	1014, 0.192, NE
<a href="#">Z207</a>	P.S. 124	129-15 150TH STREET	NY LTANKS	Higher	1018, 0.193, NNE
<a href="#">W208</a>	RYDER TRUCK - AAA TO	126-1 150TH AVE	RCRA NonGen / NLR, FINDS, ECHO	Higher	1108, 0.210, North
<a href="#">209</a>	BRITISH AIRWAYS	JFK INTERNATIONAL AI	NY CBS	Higher	1183, 0.224, NE
<a href="#">AB210</a>	NEW YORK CITY DEP	155TH AVE & 99TH ST	NJ MANIFEST	Lower	1196, 0.227, WNW
<a href="#">AB211</a>	NYCDEP	155 AVE & 99TH ST	NJ MANIFEST	Lower	1196, 0.227, WNW
<a href="#">AB212</a>	NYCDEP SAFETY & HEAL	155 AVE & 99TH ST	NY MANIFEST	Lower	1196, 0.227, WNW
<a href="#">213</a>	ENTERPRISE RENT A CA	PORT AUTHORITY OF NY	NY UST	Lower	1206, 0.228, East
<a href="#">AA214</a>	THE PORT AUTHORITY O	JFK INTERNATIONAL AI	NY UST, NY TANKS	Higher	1206, 0.228, NE
<a href="#">AB215</a>	LEFFERTS OIL TERMINA	150-99 LEFFERTS BOUL	NY MOSF UST, NY MOSF	Higher	1210, 0.229, WNW
<a href="#">216</a>	161-16 99TH ST	161-16 99TH ST	NY LTANKS	Lower	1289, 0.244, West
<a href="#">AA217</a>	SWISSPORT USA	JFK AIRPORT BLDG 150	NY UST	Higher	1293, 0.245, NE
<a href="#">AA218</a>	AVIS RENT A CAR SYST	BUILDING 305, FEDERA	NY UST, NY AST	Higher	1293, 0.245, NE
<a href="#">AA219</a>	THE PORT AUTHORITY O	JFK INTERNATIONAL AI	NY UST	Higher	1293, 0.245, NE
<a href="#">AA220</a>	BUILDING 199	JFK AIRPORT	NY UST, NY AST, NY HIST UST, NY HIST AST	Higher	1293, 0.245, NE
<a href="#">AA221</a>	PORT AUTHORITY OF NE	JFK INTERNATIONAL AI	NY TANKS	Higher	1293, 0.245, NE
<a href="#">AA222</a>	TERMINAL ONE	TERMINAL 1, BLDG. 55	NY TANKS	Higher	1293, 0.245, NE
<a href="#">AA223</a>	DELTA AIR LINES INC	JFK INTERNATIONAL AI	NY UST, NY HIST UST	Higher	1293, 0.245, NE
<a href="#">AA224</a>	FEDERAL EXPRESS CORP	BLDG 262 + HANGER #6	NY AST, NY HIST UST	Higher	1293, 0.245, NE
<a href="#">AA225</a>	SWISSPORT USA	JFK AIRPORT BLDG 150	NY AST	Higher	1293, 0.245, NE
<a href="#">AA226</a>	AVIS RENT A CAR BLDG	JFK AIRPORT	NY UST	Higher	1293, 0.245, NE
<a href="#">AA227</a>	NO HANGER RD/JFK/FUE	NO HANGER RD/JFK/FUE	NY UST, NY HIST UST	Higher	1293, 0.245, NE
<a href="#">AA228</a>	GAS TURBINE TEST COR	JFK BLDG #215 EAST H	NY UST, NY HIST UST	Higher	1293, 0.245, NE
<a href="#">AA229</a>	THE PORT AUTHORITY O	JFK INTERNATIONAL AI	NY CBS, NY AST	Higher	1293, 0.245, NE
<a href="#">AA230</a>	BRITISH AIRWAYS	BLDG 59 JFK INTERNAT	NY TANKS	Higher	1293, 0.245, NE
<a href="#">AA231</a>	THE PORT AUTHORITY O	JFK AIRPORT BUILDING	NY UST, NY AST, NY HIST AST	Higher	1293, 0.245, NE
<a href="#">AA232</a>	NATIONAL CAR RENTAL	JFK INTERNATIONAL AI	NY AST	Higher	1293, 0.245, NE
<a href="#">AA233</a>	THE PORT AUTHORITY O	JOHN F. KENNEDY INTE	NY UST, NY AST	Higher	1293, 0.245, NE
<a href="#">AA234</a>	BUDGET RENT A CAR SY	BUILDING 310 FEDERAL	NY UST, NY AST	Higher	1293, 0.245, NE

MAPPED SITES SUMMARY

Target Property Address:  
15468 BROOKVILLE BLVD  
JAMAICA, NY 11430

Click on Map ID to see full detail.

MAP ID	SITE NAME	ADDRESS	DATABASE ACRONYMS	RELATIVE ELEVATION	DIST (ft. & mi.) DIRECTION
<a href="#">AA235</a>	OGDEN/ALLIED NEW YOR	JFK INTERNATIONAL AI	NY UST	Higher	1293, 0.245, NE
<a href="#">AA236</a>	TRIANGLE AVIATION SE	JFK, BLDG. # 110	NY UST	Higher	1293, 0.245, NE
<a href="#">AA237</a>	DELTA AIRLINES	JFK INTERNATIONAL AI	NY TANKS	Higher	1293, 0.245, NE
<a href="#">AA238</a>	NATIONAL CAR RENTAL	JFK INTERNATIONAL AI	NY UST	Higher	1293, 0.245, NE
<a href="#">AA239</a>	THE PORT AUTHORITY O	JFK INTERNATIONAL AI	NY UST	Higher	1293, 0.245, NE
<a href="#">AA240</a>	THE PORT AUTHORITY O	JFK INTERNATIONAL AI	NY TANKS, NY HIST AST	Higher	1293, 0.245, NE
<a href="#">AA241</a>	J F K INTERNATIONAL	CARGO BLDG 69	NY UST	Higher	1293, 0.245, NE
<a href="#">AA242</a>	FEDERAL EXPRESS CORP	JFK AIRPORT	NY UST	Higher	1293, 0.245, NE
<a href="#">243</a>	CON EDISON SERVICE B	149-27 122ND ST	RCRA NonGen / NLR, NY MANIFEST	Higher	1318, 0.250, NNW
<a href="#">244</a>	150-21 114TH PLACE	150-21 114TH PLACE	NY LTANKS	Higher	1520, 0.288, NW
<a href="#">245</a>	98-15 163RD AVE	98-15 163RD AVE	NY LTANKS	Lower	1557, 0.295, WSW
<a href="#">246</a>	MOBIL S/S	132-40 SOUTH CONDUIT	NY LTANKS, NY Spills	Higher	1710, 0.324, NE
<a href="#">247</a>	129-03 N. CONDUIT AV	129-03 N. CONDUIT AV	NY LTANKS	Higher	1759, 0.333, NNE
<a href="#">248</a>	135-19 126TH ST	135-19 126TH ST	NY LTANKS	Higher	2224, 0.421, North
<a href="#">249</a>	BUG, KENNEDY GATE ST	JFK AIRPORT, WEST HA	NY HSWDS	Higher	2566, 0.486, NE
<a href="#">250</a>	APARTMENT TTF	155-55 CROSS BAY BVL	NY LTANKS, NY Spills	Lower	2592, 0.491, WNW
<a href="#">251</a>	157-14 CROSS BAY BLV	157-14 CROSS BAY BLV	NY LTANKS	Lower	2635, 0.499, WNW
<a href="#">252</a>	PAN AM JET CENTER	JFK INTL AIRPORT BLD	CORRACTS, RCRA NonGen / NLR, NY MANIFEST, RI...	Higher	4654, 0.881, ESE

# EXECUTIVE SUMMARY

## TARGET PROPERTY SEARCH RESULTS

The target property was not listed in any of the databases searched by EDR.

## DATABASES WITH NO MAPPED SITES

No mapped sites were found in EDR's search of available ("reasonably ascertainable ") government records either on the target property or within the search radius around the target property for the following databases:

## STANDARD ENVIRONMENTAL RECORDS

### ***Federal NPL site list***

NPL..... National Priority List  
Proposed NPL..... Proposed National Priority List Sites  
NPL LIENS..... Federal Superfund Liens

### ***Federal Delisted NPL site list***

Delisted NPL..... National Priority List Deletions

### ***Federal CERCLIS list***

FEDERAL FACILITY..... Federal Facility Site Information listing  
SEMS..... Superfund Enterprise Management System

### ***Federal CERCLIS NFRAP site list***

SEMS-ARCHIVE..... Superfund Enterprise Management System Archive

### ***Federal RCRA non-CORRACTS TSD facilities list***

RCRA-TSDF..... RCRA - Treatment, Storage and Disposal

### ***Federal institutional controls / engineering controls registries***

LUCIS..... Land Use Control Information System  
US ENG CONTROLS..... Engineering Controls Sites List  
US INST CONTROL..... Sites with Institutional Controls

### ***State- and tribal - equivalent CERCLIS***

NY SHWS..... Inactive Hazardous Waste Disposal Sites in New York State  
NY VAPOR REOPENED..... Vapor Intrusion Legacy Site List

### ***State and tribal landfill and/or solid waste disposal site lists***

NY SWF/LF..... Facility Register

## EXECUTIVE SUMMARY

### ***State and tribal leaking storage tank lists***

INDIAN LUST..... Leaking Underground Storage Tanks on Indian Land  
NY HIST LTANKS..... Listing of Leaking Storage Tanks

### ***State and tribal registered storage tank lists***

FEMA UST..... Underground Storage Tank Listing  
NY CBS UST..... Chemical Bulk Storage Database  
INDIAN UST..... Underground Storage Tanks on Indian Land

### ***State and tribal institutional control / engineering control registries***

NY ENG CONTROLS..... Registry of Engineering Controls  
NY INST CONTROL..... Registry of Institutional Controls

### ***State and tribal voluntary cleanup sites***

NY VCP..... Voluntary Cleanup Agreements  
INDIAN VCP..... Voluntary Cleanup Priority Listing

### ***State and tribal Brownfields sites***

NY BROWNFIELDS..... Brownfields Site List  
NY ERP..... Environmental Restoration Program Listing

## **ADDITIONAL ENVIRONMENTAL RECORDS**

### ***Local Brownfield lists***

US BROWNFIELDS..... A Listing of Brownfields Sites

### ***Local Lists of Landfill / Solid Waste Disposal Sites***

NY SWTIRE..... Registered Waste Tire Storage & Facility List  
NY SWRCY..... Registered Recycling Facility List  
INDIAN ODI..... Report on the Status of Open Dumps on Indian Lands  
ODI..... Open Dump Inventory  
DEBRIS REGION 9..... Torres Martinez Reservation Illegal Dump Site Locations

### ***Local Lists of Hazardous waste / Contaminated Sites***

US HIST CDL..... Delisted National Clandestine Laboratory Register  
NY DEL SHWS..... Delisted Registry Sites  
US CDL..... National Clandestine Laboratory Register

### ***Local Land Records***

NY LIENS..... Spill Liens Information  
LIENS 2..... CERCLA Lien Information

### ***Records of Emergency Release Reports***

HMIRS..... Hazardous Materials Information Reporting System

## EXECUTIVE SUMMARY

NY Hist Spills..... SPILLS Database  
NY SPILLS 80..... SPILLS 80 data from FirstSearch

### ***Other Ascertainable Records***

FUDS..... Formerly Used Defense Sites  
DOD..... Department of Defense Sites  
SCRD DRYCLEANERS..... State Coalition for Remediation of Drycleaners Listing  
US FIN ASSUR..... Financial Assurance Information  
EPA WATCH LIST..... EPA WATCH LIST  
2020 COR ACTION..... 2020 Corrective Action Program List  
TSCA..... Toxic Substances Control Act  
TRIS..... Toxic Chemical Release Inventory System  
SSTS..... Section 7 Tracking Systems  
ROD..... Records Of Decision  
RMP..... Risk Management Plans  
RAATS..... RCRA Administrative Action Tracking System  
PRP..... Potentially Responsible Parties  
PADS..... PCB Activity Database System  
ICIS..... Integrated Compliance Information System  
FTTS..... FIFRA/ TSCA Tracking System - FIFRA (Federal Insecticide, Fungicide, & Rodenticide Act)/TSCA (Toxic Substances Control Act)  
MLTS..... Material Licensing Tracking System  
COAL ASH DOE..... Steam-Electric Plant Operation Data  
COAL ASH EPA..... Coal Combustion Residues Surface Impoundments List  
PCB TRANSFORMER..... PCB Transformer Registration Database  
RADINFO..... Radiation Information Database  
HIST FTTS..... FIFRA/TSCA Tracking System Administrative Case Listing  
DOT OPS..... Incident and Accident Data  
CONSENT..... Superfund (CERCLA) Consent Decrees  
INDIAN RESERV..... Indian Reservations  
FUSRAP..... Formerly Utilized Sites Remedial Action Program  
UMTRA..... Uranium Mill Tailings Sites  
LEAD SMELTERS..... Lead Smelter Sites  
US MINES..... Mines Master Index File  
DOCKET HWC..... Hazardous Waste Compliance Docket Listing  
UXO..... Unexploded Ordnance Sites  
NY AIRS..... Air Emissions Data  
NY COAL ASH..... Coal Ash Disposal Site Listing  
NY Financial Assurance..... Financial Assurance Information Listing  
NY UIC..... Underground Injection Control Wells  
FUELS PROGRAM..... EPA Fuels Program Registered Listing

### **EDR HIGH RISK HISTORICAL RECORDS**

#### ***EDR Exclusive Records***

EDR MGP..... EDR Proprietary Manufactured Gas Plants

### **EDR RECOVERED GOVERNMENT ARCHIVES**

#### ***Exclusive Recovered Govt. Archives***

NY RGA HWS..... Recovered Government Archive State Hazardous Waste Facilities List

# EXECUTIVE SUMMARY

NY RGA LF..... Recovered Government Archive Solid Waste Facilities List

## SURROUNDING SITES: SEARCH RESULTS

Surrounding sites were identified in the following databases.

Elevations have been determined from the USGS Digital Elevation Model and should be evaluated on a relative (not an absolute) basis. Relative elevation information between sites of close proximity should be field verified. Sites with an elevation equal to or higher than the target property have been differentiated below from sites with an elevation lower than the target property.

Page numbers and map identification numbers refer to the EDR Radius Map report where detailed data on individual sites can be reviewed.

Sites listed in ***bold italics*** are in multiple databases.

Unmappable (orphan) sites are not considered in the foregoing analysis.

## STANDARD ENVIRONMENTAL RECORDS

### ***Federal RCRA CORRACTS facilities list***

CORRACTS: CORRACTS is a list of handlers with RCRA Corrective Action Activity. This report shows which nationally-defined corrective action core events have occurred for every handler that has had corrective action activity.

A review of the CORRACTS list, as provided by EDR, and dated 12/09/2015 has revealed that there is 1 CORRACTS site within approximately 1 mile of the target property.

<u>Equal/Higher Elevation</u>	<u>Address</u>	<u>Direction / Distance</u>	<u>Map ID</u>	<u>Page</u>
<b><i>PAN AM JET CENTER</i></b>	<b><i>JFK INTL AIRPORT BLD</i></b>	<b><i>ESE 1/2 - 1 (0.881 mi.)</i></b>	<b><i>252</i></b>	<b><i>1046</i></b>

### ***Federal RCRA generators list***

RCRA-LQG: RCRAInfo is EPA's comprehensive information system, providing access to data supporting the Resource Conservation and Recovery Act (RCRA) of 1976 and the Hazardous and Solid Waste Amendments (HSWA) of 1984. The database includes selective information on sites which generate, transport, store, treat and/or dispose of hazardous waste as defined by the Resource Conservation and Recovery Act (RCRA). Large quantity generators (LQGs) generate over 1,000 kilograms (kg) of hazardous waste, or over 1 kg of acutely hazardous waste per month.

A review of the RCRA-LQG list, as provided by EDR, and dated 12/09/2015 has revealed that there are 2 RCRA-LQG sites within approximately 0.25 miles of the target property.

<u>Equal/Higher Elevation</u>	<u>Address</u>	<u>Direction / Distance</u>	<u>Map ID</u>	<u>Page</u>
<b><i>CON EDISON - CUSTOME</i></b>	<b><i>102 STREET &amp; 157TH A</i></b>	<b><i>WNW 0 - 1/8 (0.075 mi.)</i></b>	<b><i>O131</i></b>	<b><i>530</i></b>
<u>Lower Elevation</u>	<u>Address</u>	<u>Direction / Distance</u>	<u>Map ID</u>	<u>Page</u>
<b><i>NYCT - HAMILTON BEAC</i></b>	<b><i>104TH ST &amp; 164 DRIVE</i></b>	<b><i>SW 0 - 1/8 (0.060 mi.)</i></b>	<b><i>S123</i></b>	<b><i>513</i></b>

## EXECUTIVE SUMMARY

RCRA-SQG: RCRAInfo is EPA's comprehensive information system, providing access to data supporting the Resource Conservation and Recovery Act (RCRA) of 1976 and the Hazardous and Solid Waste Amendments (HSWA) of 1984. The database includes selective information on sites which generate, transport, store, treat and/or dispose of hazardous waste as defined by the Resource Conservation and Recovery Act (RCRA). Small quantity generators (SQGs) generate between 100 kg and 1,000 kg of hazardous waste per month.

A review of the RCRA-SQG list, as provided by EDR, and dated 12/09/2015 has revealed that there are 2 RCRA-SQG sites within approximately 0.25 miles of the target property.

<u>Equal/Higher Elevation</u>	<u>Address</u>	<u>Direction / Distance</u>	<u>Map ID</u>	<u>Page</u>
NEW FLYER OF AMERICA	141 FEDERAL CIR - JF	0 - 1/8 (0.000 mi.)	D80	412
<u>Lower Elevation</u>	<u>Address</u>	<u>Direction / Distance</u>	<u>Map ID</u>	<u>Page</u>
<b>ROYAL CLEANERS</b>	<b>102-09 159TH RD</b>	<b>WNW 0 - 1/8 (0.031 mi.)</b>	<b>K104</b>	<b>453</b>

RCRA-CESQG: RCRAInfo is EPA's comprehensive information system, providing access to data supporting the Resource Conservation and Recovery Act (RCRA) of 1976 and the Hazardous and Solid Waste Amendments (HSWA) of 1984. The database includes selective information on sites which generate, transport, store, treat and/or dispose of hazardous waste as defined by the Resource Conservation and Recovery Act (RCRA). Conditionally exempt small quantity generators (CESQGs) generate less than 100 kg of hazardous waste, or less than 1 kg of acutely hazardous waste per month.

A review of the RCRA-CESQG list, as provided by EDR, and dated 12/09/2015 has revealed that there are 4 RCRA-CESQG sites within approximately 0.25 miles of the target property.

<u>Equal/Higher Elevation</u>	<u>Address</u>	<u>Direction / Distance</u>	<u>Map ID</u>	<u>Page</u>
<b>NYC DEPT OF ENVIRONM</b>	<b>149-40 134TH ST</b>	<b>0 - 1/8 (0.000 mi.)</b>	<b>D63</b>	<b>81</b>
<b>NYCDEP BWT JAMAICA W</b>	<b>150-20 134TH ST</b>	<b>0 - 1/8 (0.000 mi.)</b>	<b>D71</b>	<b>111</b>
<b>CON EDISON</b>	<b>134TH ST &amp; 150TH AVE</b>	<b>NE 1/8 - 1/4 (0.172 mi.)</b>	<b>T197</b>	<b>641</b>
<u>Lower Elevation</u>	<u>Address</u>	<u>Direction / Distance</u>	<u>Map ID</u>	<u>Page</u>
<b>NYCTA-HOWARD BEACH S</b>	<b>103RD ROAD AND 159TH</b>	<b>WNW 0 - 1/8 (0.011 mi.)</b>	<b>K93</b>	<b>429</b>

### **Federal ERNS list**

ERNS: The Emergency Response Notification System records and stores information on reported releases of oil and hazardous substances. The source of this database is the U.S. EPA.

A review of the ERNS list, as provided by EDR, and dated 03/28/2016 has revealed that there are 45 ERNS sites within approximately 0.001 miles of the target property.

<u>Equal/Higher Elevation</u>	<u>Address</u>	<u>Direction / Distance</u>	<u>Map ID</u>	<u>Page</u>
Not reported	150-20 134TH ST	0 - 1/8 (0.000 mi.)	D5	10
Not reported	150-20 134TH STREET	0 - 1/8 (0.000 mi.)	D9	11
Not reported	150-20 134TH ST	0 - 1/8 (0.000 mi.)	D12	20
Not reported	150-20 134TH STREET	0 - 1/8 (0.000 mi.)	D13	20
Not reported	150-20 134TH ST.	0 - 1/8 (0.000 mi.)	D20	24
Not reported	150-20 134TH ST.	0 - 1/8 (0.000 mi.)	D35	43
Not reported	JFK INTERNATIONAL BL	0 - 1/8 (0.000 mi.)	G47	64
Not reported	150-20 134TH ST.	0 - 1/8 (0.000 mi.)	D54	67
Not reported	JFK INTERNATIONAL BL	0 - 1/8 (0.000 mi.)	G72	147

## EXECUTIVE SUMMARY

<u>Lower Elevation</u>	<u>Address</u>	<u>Direction / Distance</u>	<u>Map ID</u>	<u>Page</u>
Not reported	JFK AIRPORT	0 - 1/8 (0.000 mi.)	A1	8
Not reported	JFK INTERNATIONAL AI	0 - 1/8 (0.000 mi.)	A4	10
Not reported	JFK AIRPORT	0 - 1/8 (0.000 mi.)	A7	11
Not reported	JFK AIRPORT/ALFA 5 N	0 - 1/8 (0.000 mi.)	A8	11
Not reported	JFK AIRPORT AND QUEE	0 - 1/8 (0.000 mi.)	A14	21
Not reported	JFK AIRPORT	0 - 1/8 (0.000 mi.)	A15	21
Not reported	JFK INT'L AIRPORT TE	0 - 1/8 (0.000 mi.)	A18	24
Not reported	JFK AIRPORT GATE 21	0 - 1/8 (0.000 mi.)	A19	24
Not reported	JFK INTERNATIONAL HA	0 - 1/8 (0.000 mi.)	A21	24
Not reported	JFK AIRPORT AND QUEE	0 - 1/8 (0.000 mi.)	A22	24
Not reported	JFK INTERNATIONAL AI	0 - 1/8 (0.000 mi.)	A25	31
Not reported	JFK AIRPORT	0 - 1/8 (0.000 mi.)	A26	31
Not reported	JFK AIRPORT TERMINAL	0 - 1/8 (0.000 mi.)	A28	36
Not reported	JFK INT'L AIRPORT	0 - 1/8 (0.000 mi.)	A30	37
Not reported	JFK AIRPORT GATE 33	0 - 1/8 (0.000 mi.)	A31	38
Not reported	JFK AIRPORT BLDG 67	0 - 1/8 (0.000 mi.)	A36	44
Not reported	JFK INT'L AIRPORT	0 - 1/8 (0.000 mi.)	A41	60
Not reported	JFK AIRPORT	0 - 1/8 (0.000 mi.)	A43	61
Not reported	JFK AIRPORT	0 - 1/8 (0.000 mi.)	A46	64
Not reported	JFK AIRPORT TERMINAL	0 - 1/8 (0.000 mi.)	A49	65
Not reported	JFK AIRPORT	0 - 1/8 (0.000 mi.)	A50	65
Not reported	JFK INTERNATIONAL BL	0 - 1/8 (0.000 mi.)	A51	65
Not reported	JFK AIRPORT	0 - 1/8 (0.000 mi.)	A55	67
Not reported	JFK AIRPORT GATE 28	0 - 1/8 (0.000 mi.)	A57	68
Not reported	JFK AIRPORT	0 - 1/8 (0.000 mi.)	A61	78
Not reported	JFK INTERNATIONAL	0 - 1/8 (0.000 mi.)	A68	110
Not reported	JFK INT'L AIRPORT	0 - 1/8 (0.000 mi.)	A69	111
Not reported	JFK INTL AIRPORT	0 - 1/8 (0.000 mi.)	A70	111
Not reported	JFK INT'L AIRPORT	0 - 1/8 (0.000 mi.)	A75	410
Not reported	JFK AIRPORT	0 - 1/8 (0.000 mi.)	A76	410
Not reported	JFK AIRPORT	0 - 1/8 (0.000 mi.)	A77	411
Not reported	JFK AIRPORT H/S 63	0 - 1/8 (0.000 mi.)	A79	412
Not reported	JFK INTN'L	0 - 1/8 (0.000 mi.)	A81	413
Not reported	JFK AIRPORT	0 - 1/8 (0.000 mi.)	A83	414
Not reported	JFK INTERNATIONAL AI	0 - 1/8 (0.000 mi.)	A87	419
Not reported	JFK INTERNATIONAL PA	0 - 1/8 (0.000 mi.)	A92	429

### ***State and tribal leaking storage tank lists***

NY LTANKS: Leaking Storage Tank Incident Reports. These records contain an inventory of reported leaking storage tank incidents reported from 4/1/86 through the most recent update. They can be either leaking underground storage tanks or leaking aboveground storage tanks. The causes of the incidents are tank test failures, tank failures or tank overfills

A review of the NY LTANKS list, as provided by EDR, and dated 02/17/2016 has revealed that there are 24 NY LTANKS sites within approximately 0.5 miles of the target property.

<u>Equal/Higher Elevation</u>	<u>Address</u>	<u>Direction / Distance</u>	<u>Map ID</u>	<u>Page</u>
BUILDING 141 Spill Number/Closed Date: 9004621 / 1993-10-08 Site ID: 90267	JFK AIRPORT - BUILDI	0 - 1/8 (0.000 mi.)	D24	29



## EXECUTIVE SUMMARY

Program Number: 9004621				
BUILDING 141	JFK AIRPORT - BUILDI	0 - 1/8 (0.000 mi.)	D29	36
Spill Number/Closed Date: 9003217 / 2001-12-18				
Site ID: 90264				
Program Number: 9003217				
<b>Q-4 YARD DEP -DDC</b>	<b>149-40 134TH STREET</b>	<b>0 - 1/8 (0.000 mi.)</b>	<b>D45</b>	<b>62</b>
Spill Number/Closed Date: 9602604 / 2005-05-10				
Site ID: 165948				
Program Number: 9602604				
BUILDING 141	JFK AIRPORT - BUILDI	0 - 1/8 (0.000 mi.)	D56	67
Spill Number/Closed Date: 9004490 / 1993-10-08				
Site ID: 90265				
Program Number: 9004490				
BUILDING 141 @FEDERA	JFK AIRPORT - BUILDI	0 - 1/8 (0.000 mi.)	D86	418
Spill Number/Closed Date: 9104780 / 1991-08-02				
Site ID: 90291				
Program Number: 9104780				
104-29 LESSERTS BLVD	104-29 LESSERTS BLVD	NW 0 - 1/8 (0.011 mi.)	L94	432
Spill Number/Closed Date: 9311909 / 1994-01-09				
Site ID: 296976				
Program Number: 9311909				
JFK/NASSAU & LEFFERT	NASSAU EXPWY/LEFFERT	NW 0 - 1/8 (0.044 mi.)	L112	495
Spill Number/Closed Date: 9606196 / 1996-08-14				
Site ID: 289221				
Program Number: 9606196				
COMMERCIAL BUILDING	123-10 SOUTH CONDOIT	NNW 0 - 1/8 (0.122 mi.)	173	577
Spill Number/Closed Date: 0505806 / 2005-12-02				
Site ID: 350903				
Program Number: 0505806				
BUILDING 312 @DOLLAR	JFK AIRPORT - BUILDI	ENE 1/8 - 1/4 (0.150 mi.)	X188	607
Spill Number/Closed Date: 9812642 / 2001-12-27				
Site ID: 90576				
Program Number: 9812642				
<b>DOLLAR @BUILDING 312</b>	<b>JFK AIRPORT - DOLLAR</b>	<b>ENE 1/8 - 1/4 (0.150 mi.)</b>	<b>X190</b>	<b>613</b>
Spill Number/Closed Date: 9307906 / 1994-01-05				
Site ID: 90342				
Program Number: 9307906				
DOLLAR @ BUILDING 31	JFK AIRPORT - DOLLAR	ENE 1/8 - 1/4 (0.150 mi.)	X192	618
Spill Number/Closed Date: 9811156 / 1999-02-04				
Site ID: 90557				
Program Number: 9811156				
NYC SANITATION #Q E1	130-20 150TH AVE	NNE 1/8 - 1/4 (0.174 mi.)	Z199	650
Spill Number/Closed Date: 9407927 / 1994-09-14				
Site ID: 81618				
Program Number: 9407927				
<b>NYC BD OF ED - PUBLI</b>	<b>129-15 150TH AVE</b>	<b>NNE 1/8 - 1/4 (0.178 mi.)</b>	<b>Z200</b>	<b>651</b>
Spill Number/Closed Date: 9412999 / 2004-02-17				
Spill Number/Closed Date: 9412981 / 2003-10-21				
Site ID: 292284				
Site ID: 101834				
Program Number: 9412999				

## EXECUTIVE SUMMARY

Program Number: 9412981

**QUEENS EAST 10 DOS - 130-23 150TH AVENUE NNE 1/8 - 1/4 (0.181 mi.) Z203 692**

Spill Number/Closed Date: 8809280 / 2005-04-06

Spill Number/Closed Date: 8809282 / 2005-10-05

Spill Number/Closed Date: 9503605 / 2005-05-19

Spill Number/Closed Date: 0001488 / 2004-10-13

Spill Number/Closed Date: 0100728 / 2003-10-30

*\*Additional key fields are available in the Map Findings section*

Site ID: 207357

Site ID: 207358

Site ID: 300059

Site ID: 259479

Site ID: 85894

*\*Additional key fields are available in the Map Findings section*

Program Number: 8809280

Program Number: 8809282

Program Number: 9503605

Program Number: 0001488

Program Number: 0100728

*\*Additional key fields are available in the Map Findings section*

**P.S. 124 129-15 150TH STREET NNE 1/8 - 1/4 (0.193 mi.) Z207 773**

Spill Number/Closed Date: 9412979 / 2003-10-21

Site ID: 101833

Program Number: 9412979

**150-21 114TH PLACE 150-21 114TH PLACE NW 1/4 - 1/2 (0.288 mi.) 244 1033**

Spill Number/Closed Date: 9504205 / 1995-07-07

Site ID: 63620

Program Number: 9504205

**MOBIL S/S 132-40 SOUTH CONDUIT NE 1/4 - 1/2 (0.324 mi.) 246 1035**

Spill Number/Closed Date: 9006202 / 1993-08-02

Spill Number/Closed Date: 9007246 / 1993-08-02

Site ID: 261759

Site ID: 261760

Program Number: 9006202

Program Number: 9007246

**129-03 N. CONDUIT AV 129-03 N. CONDUIT AV NNE 1/4 - 1/2 (0.333 mi.) 247 1038**

Spill Number/Closed Date: 9406379 / 1994-11-22

Site ID: 265581

Program Number: 9406379

**135-19 126TH ST 135-19 126TH ST N 1/4 - 1/2 (0.421 mi.) 248 1039**

Spill Number/Closed Date: 9302752 / 1993-06-01

Site ID: 249666

Program Number: 9302752

<u>Lower Elevation</u>	<u>Address</u>	<u>Direction / Distance</u>	<u>Map ID</u>	<u>Page</u>
------------------------	----------------	-----------------------------	---------------	-------------

TTF	86-27 WHITNEY AVE	NW 0 - 1/8 (0.117 mi.)	U152	555
-----	-------------------	------------------------	------	-----

Spill Number/Closed Date: 1012122 / 2012-01-31

Site ID: 446035

Program Number: 1012122

161-16 99TH ST	161-16 99TH ST	W 1/8 - 1/4 (0.244 mi.)	216	790
----------------	----------------	-------------------------	-----	-----

Spill Number/Closed Date: 9512242 / 1999-11-26

## EXECUTIVE SUMMARY

Site ID: 82528		Program Number: 9512242	
98-15 163RD AVE	98-15 163RD AVE	WSW 1/4 - 1/2 (0.295 mi.)	245 1034
Spill Number/Closed Date: 0030024 / 2001-01-09			
Site ID: 60295			
Program Number: 0030024			
<b>APARTMENT TTF</b>	<b>155-55 CROSS BAY BVL</b>	<b>WNW 1/4 - 1/2 (0.491 mi.)</b>	<b>250 1042</b>
Spill Number/Closed Date: 0910700 / 2010-10-06			
Site ID: 423468			
Program Number: 0910700			
157-14 CROSS BAY BLV	157-14 CROSS BAY BLV	WNW 1/4 - 1/2 (0.499 mi.)	251 1045
Spill Number/Closed Date: 9606773 / 2003-03-03			
Site ID: 259131			
Program Number: 9606773			

### State and tribal registered storage tank lists

NY UST: The Underground Storage Tank database contains registered USTs. USTs are regulated under Subtitle I of the Resource Conservation and Recovery Act (RCRA). The data come from the Department of Environmental Conservation's Petroleum Bulk Storage (PBS) Database

A review of the NY UST list, as provided by EDR, and dated 03/29/2016 has revealed that there are 29 NY UST sites within approximately 0.25 miles of the target property.

<u>Equal/Higher Elevation</u>	<u>Address</u>	<u>Direction / Distance</u>	<u>Map ID</u>	<u>Page</u>
<b>NYC DEP JAMAICA WAST</b>	<b>150-40 134TH STREET</b>	<b>0 - 1/8 (0.000 mi.)</b>	<b>D10</b>	<b>11</b>
<b>OGDEN GROUND SERVICE</b>	<b>JFK INTERNATIONAL AI</b>	<b>0 - 1/8 (0.000 mi.)</b>	<b>F33</b>	<b>39</b>
<b>THE PORT AUTHORITY O</b>	<b>JFK INTERNATIONAL AI</b>	<b>0 - 1/8 (0.000 mi.)</b>	<b>F40</b>	<b>53</b>
JAMAICA WWTP	150-20 134TH STREET	0 - 1/8 (0.000 mi.)	D58	68
<b>PORT AUTHORITY OF NY</b>	<b>JFK INTERNATIONAL AI</b>	<b>0 - 1/8 (0.000 mi.)</b>	<b>F74</b>	<b>148</b>
<b>PORT AUTHORITY NY &amp;</b>	<b>HNGR #9, JFK AIRPT</b>	<b>ESE 0 - 1/8 (0.025 mi.)</b>	<b>B102</b>	<b>438</b>
THE PORT AUTHORITY O	JFK INTERNATIONAL AI	SSE 0 - 1/8 (0.058 mi.)	R121	505
DOLLAR RENT A CAR	BUILDING #312 FEDERA	ENE 1/8 - 1/4 (0.150 mi.)	X191	615
<b>ONE SECOND AVE. CORP</b>	<b>124-20 SOUTH CONDUIT</b>	<b>N 1/8 - 1/4 (0.169 mi.)</b>	<b>Y195</b>	<b>622</b>
DSNY Q DISTRICT 8/10	130-23 150TH AVENUE	NNE 1/8 - 1/4 (0.181 mi.)	Z205	728
<b>THE PORT AUTHORITY O</b>	<b>JFK INTERNATIONAL AI</b>	<b>NE 1/8 - 1/4 (0.228 mi.)</b>	<b>AA214</b>	<b>783</b>
SWISSPORT USA	JFK AIRPORT BLDG 150	NE 1/8 - 1/4 (0.245 mi.)	AA217	791
<b>AVIS RENT A CAR SYST</b>	<b>BUILDING 305, FEDERA</b>	<b>NE 1/8 - 1/4 (0.245 mi.)</b>	<b>AA218</b>	<b>797</b>
THE PORT AUTHORITY O	JFK INTERNATIONAL AI	NE 1/8 - 1/4 (0.245 mi.)	AA219	807
<b>BUILDING 199</b>	<b>JFK AIRPORT</b>	<b>NE 1/8 - 1/4 (0.245 mi.)</b>	<b>AA220</b>	<b>881</b>
<b>DELTA AIR LINES INC</b>	<b>JFK INTERNATIONAL AI</b>	<b>NE 1/8 - 1/4 (0.245 mi.)</b>	<b>AA223</b>	<b>897</b>
AVIS RENT A CAR BLDG	JFK AIRPORT	NE 1/8 - 1/4 (0.245 mi.)	AA226	923
<b>NO HANGER RD/JFK/FUE</b>	<b>NO HANGER RD/JFK/FUE</b>	<b>NE 1/8 - 1/4 (0.245 mi.)</b>	<b>AA227</b>	<b>932</b>
<b>GAS TURBINE TEST COR</b>	<b>JFK BLDG #215 EAST H</b>	<b>NE 1/8 - 1/4 (0.245 mi.)</b>	<b>AA228</b>	<b>943</b>
<b>THE PORT AUTHORITY O</b>	<b>JFK AIRPORT BUILDING</b>	<b>NE 1/8 - 1/4 (0.245 mi.)</b>	<b>AA231</b>	<b>954</b>
<b>THE PORT AUTHORITY O</b>	<b>JOHN F. KENNEDY INTE</b>	<b>NE 1/8 - 1/4 (0.245 mi.)</b>	<b>AA233</b>	<b>963</b>
<b>BUDGET RENT A CAR SY</b>	<b>BUILDING 310 FEDERAL</b>	<b>NE 1/8 - 1/4 (0.245 mi.)</b>	<b>AA234</b>	<b>987</b>
OGDEN/ALLIED NEW YOR	JFK INTERNATIONAL AI	NE 1/8 - 1/4 (0.245 mi.)	AA235	993
TRIANGLE AVIATION SE	JFK, BLDG. # 110	NE 1/8 - 1/4 (0.245 mi.)	AA236	1004
NATIONAL CAR RENTAL	JFK INTERNATIONAL AI	NE 1/8 - 1/4 (0.245 mi.)	AA238	1008
THE PORT AUTHORITY O	JFK INTERNATIONAL AI	NE 1/8 - 1/4 (0.245 mi.)	AA239	1014
J F K INTERNATIONAL	CARGO BLDG 69	NE 1/8 - 1/4 (0.245 mi.)	AA241	1020
FEDERAL EXPRESS CORP	JFK AIRPORT	NE 1/8 - 1/4 (0.245 mi.)	AA242	1023

## EXECUTIVE SUMMARY

<u>Lower Elevation</u>	<u>Address</u>	<u>Direction / Distance</u>	<u>Map ID</u>	<u>Page</u>
ENTERPRISE RENT A CA	PORT AUTHORITY OF NY	E 1/8 - 1/4 (0.228 mi.)	213	780

NY MOSF UST: Major Oil Storage Facilities Database. Facilities are licensed pursuant to Article 12 of the Navigation Law, 6 NYCRR Part 610 and 17 NYCRR Part 30. These facilities may be onshore facilities or vessels, with petroleum storage capacities of 400,000 gallons or greater. Includes MOSF's licensed or closed since April 1, 1986, (responsibility was transferred from DOT on October 13, 1985) plus available data obtained from DOT facilities licensed since Article 12 became law on April 1, 1978.

A review of the NY MOSF UST list, as provided by EDR, and dated 01/01/2002 has revealed that there is 1 NY MOSF UST site within approximately 0.5 miles of the target property.

<u>Equal/Higher Elevation</u>	<u>Address</u>	<u>Direction / Distance</u>	<u>Map ID</u>	<u>Page</u>
<b>LEFFERTS OIL TERMINA</b>	<b>150-99 LEFFERTS BOUL</b>	<b>WNW 1/8 - 1/4 (0.229 mi.)</b>	<b>AB215</b>	<b>786</b>

NY MOSF: These facilities may be onshore facilities or vessels, with petroleum storage capacities of 400,000 gallons or greater.

A review of the NY MOSF list, as provided by EDR, and dated 03/29/2016 has revealed that there are 2 NY MOSF sites within approximately 0.5 miles of the target property.

<u>Equal/Higher Elevation</u>	<u>Address</u>	<u>Direction / Distance</u>	<u>Map ID</u>	<u>Page</u>
<b>LEFFERTS OIL TERMINA</b> Tank Status: Inactive Facility Id: 2-1880	<b>150-99 LEFFERTS BOUL</b>	<b>WNW 1/8 - 1/4 (0.229 mi.)</b>	<b>AB215</b>	<b>786</b>

<u>Lower Elevation</u>	<u>Address</u>	<u>Direction / Distance</u>	<u>Map ID</u>	<u>Page</u>
<b>BUILDING 209</b> Tank Status: Unregulated/Closed Facility Id: 2-2580	<b>JOHN F. KENNEDY INTE</b>	<b>0 - 1/8 (0.000 mi.)</b>	<b>59</b>	<b>72</b>

NY CBS: These facilities store regulated hazardous substances in aboveground tanks with capacities of 185 gallons or greater, and/or in underground tanks of any size

A review of the NY CBS list, as provided by EDR, and dated 03/29/2016 has revealed that there are 6 NY CBS sites within approximately 0.25 miles of the target property.

<u>Equal/Higher Elevation</u>	<u>Address</u>	<u>Direction / Distance</u>	<u>Map ID</u>	<u>Page</u>
JAMAICA WWTP Facility Status: Active CBS Number: 2-000230	150-24 134TH STREET	0 - 1/8 (0.000 mi.)	D38	51
AMERICAN AIRLINES, I Facility Status: Unregulated/Closed CBS Number: 2-000316	JFK INTERNATIONAL AI	0 - 1/8 (0.000 mi.)	G67	110
ALLIED NEW YORK SERV Facility Status: Unregulated/Closed CBS Number: 2-000303	JFK INTERNATIONAL AI	SE 0 - 1/8 (0.078 mi.)	R132	532
<b>THE CITY OF NEW YORK</b>	<b>JAMAICA WPCP</b>	<b>NE 0 - 1/8 (0.109 mi.)</b>	<b>T147</b>	<b>548</b>

## EXECUTIVE SUMMARY

Facility Status: Unregulated/Closed  
CBS Number: 2-000252

BRITISH AIRWAYS	JFK INTERNATIONAL AI	NE 1/8 - 1/4 (0.224 mi.)	209	775
Facility Status: Unregulated/Closed				
CBS Number: 2-000452				

<b>THE PORT AUTHORITY O</b>	<b>JFK INTERNATIONAL AI</b>	<b>NE 1/8 - 1/4 (0.245 mi.)</b>	<b>AA229</b>	<b>951</b>
Facility Status: Unregulated/Closed				
CBS Number: 2-000388				
CBS Number: 2-000389				

NY AST: The Aboveground Storage Tank database contains registered ASTs. The data come from the Department of Environmental Conservation's Petroleum Bulk Storage (PBS) Database.

A review of the NY AST list, as provided by EDR, and dated 03/29/2016 has revealed that there are 17 NY AST sites within approximately 0.25 miles of the target property.

<u>Equal/Higher Elevation</u>	<u>Address</u>	<u>Direction / Distance</u>	<u>Map ID</u>	<u>Page</u>
<b>NYC DEP JAMAICA WAST</b> Facility Id: 2-456500	<b>150-40 134TH STREET</b>	<b>0 - 1/8 (0.000 mi.)</b>	<b>D10</b>	<b>11</b>
CATERAIR-LUFTHANSA L Facility Id: 2-348015	JFK INTERNATIONAL AI	0 - 1/8 (0.000 mi.)	F60	75
<b>JAMAICA WATER POLLUT</b> Facility Id: 2-601373	<b>150-20 134TH ST</b>	<b>0 - 1/8 (0.000 mi.)</b>	<b>D65</b>	<b>87</b>
PORT AUTHORITY OF NY Facility Id: 2-342181	JFK INTERNATIONAL AI	0 - 1/8 (0.000 mi.)	F88	419
<b>PORT AUTHORITY NY &amp;</b> Facility Id: 2-356905	<b>HNGR #9, JFK AIRPT</b>	<b>ESE 0 - 1/8 (0.025 mi.)</b>	<b>B102</b>	<b>438</b>
<b>DOLLAR OPERATIONS, I</b> Facility Id: 2-454966	<b>BUILDING #312 FEDERA</b>	<b>ENE 1/8 - 1/4 (0.150 mi.)</b>	<b>X189</b>	<b>609</b>
PUBLIC SCHOOL 124 - Facility Id: 2-601527	129-15 150TH AVENUE	NNE 1/8 - 1/4 (0.178 mi.)	Z201	666
DSNY Q DISTRICT 8/10 Facility Id: 2-455490	130-23 150TH AVENUE	NNE 1/8 - 1/4 (0.181 mi.)	Z204	723
<b>AVIS RENT A CAR SYST</b> Facility Id: 2-364398	<b>BUILDING 305, FEDERA</b>	<b>NE 1/8 - 1/4 (0.245 mi.)</b>	<b>AA218</b>	<b>797</b>
<b>BUILDING 199</b> Facility Id: 2-043958	<b>JFK AIRPORT</b>	<b>NE 1/8 - 1/4 (0.245 mi.)</b>	<b>AA220</b>	<b>881</b>
<b>FEDERAL EXPRESS CORP</b> Facility Id: 2-359114	<b>BLDG 262 + HANGER #6</b>	<b>NE 1/8 - 1/4 (0.245 mi.)</b>	<b>AA224</b>	<b>906</b>
SWISSPORT USA Facility Id: 2-034339	JFK AIRPORT BLDG 150	NE 1/8 - 1/4 (0.245 mi.)	AA225	920
<b>THE PORT AUTHORITY O</b> Facility Id: 2-602996	<b>JFK INTERNATIONAL AI</b>	<b>NE 1/8 - 1/4 (0.245 mi.)</b>	<b>AA229</b>	<b>951</b>
<b>THE PORT AUTHORITY O</b> Facility Id: 2-601886	<b>JFK AIRPORT BUILDING</b>	<b>NE 1/8 - 1/4 (0.245 mi.)</b>	<b>AA231</b>	<b>954</b>
NATIONAL CAR RENTAL Facility Id: 2-234699	JFK INTERNATIONAL AI	NE 1/8 - 1/4 (0.245 mi.)	AA232	961
<b>THE PORT AUTHORITY O</b>	<b>JOHN F. KENNEDY INTE</b>	<b>NE 1/8 - 1/4 (0.245 mi.)</b>	<b>AA233</b>	<b>963</b>

## EXECUTIVE SUMMARY

Facility Id: 2-031828  
 Facility Id: 2-356921  
 Facility Id: 2-609893

**BUDGET RENT A CAR SY**

Facility Id: 2-601471

**BUILDING 310 FEDERAL**

**NE 1/8 - 1/4 (0.245 mi.)**

**AA234**

**987**

NY CBS AST: Chemical Bulk Storage Database. Registration data collected as required by 6 NYCRR Part 596. It includes facilities storing hazardous substances listed in 6 NYCRR Part 597, in aboveground tanks with capacities of 185 gallons or greater, and/or in underground tanks of any size. Includes facilities registered (and closed) since effective date of CBS regulations (July 15, 1988) through the date request is processed.

A review of the NY CBS AST list, as provided by EDR, and dated 01/01/2002 has revealed that there are 3 NY CBS AST sites within approximately 0.25 miles of the target property.

<u>Equal/Higher Elevation</u>	<u>Address</u>	<u>Direction / Distance</u>	<u>Map ID</u>	<u>Page</u>
<b>JAMAICA WATER POLLUT</b> Facility Status: 1 Facility Status: 1 CBS Number: 2-000230	<b>150-20 134TH ST</b>	<b>0 - 1/8 (0.000 mi.)</b>	<b>D65</b>	<b>87</b>
<b>THE CITY OF NEW YORK</b> Facility Status: 2 Facility Status: 1 CBS Number: 2-000252	<b>JAMAICA WPCP</b>	<b>NE 0 - 1/8 (0.109 mi.)</b>	<b>T147</b>	<b>548</b>
<b>AMERICAN AIRLINES, I</b> Facility Status: 1 Facility Status: 1 CBS Number: 2-000316	<b>HANGER 10</b>	<b>ESE 1/8 - 1/4 (0.133 mi.)</b>	<b>187</b>	<b>605</b>

NY MOSF AST: Major Oil Storage Facilities Database. Facilities are licensed pursuant to Article 12 of the Navigation Law, 6 NYCRR Part 610 and 17 NYCRR Part 30. These facilities may be onshore facilities or vessels, with petroleum storage capacities of 400,000 gallons or greater. Includes MOSF's licensed or closed since April 1, 1986, (responsibility was transferred from DOT on October 13, 1985) plus available data obtained from DOT facilities licensed since Article 12 became law on April 1, 1978.

A review of the NY MOSF AST list, as provided by EDR, and dated 01/01/2002 has revealed that there is 1 NY MOSF AST site within approximately 0.5 miles of the target property.

<u>Lower Elevation</u>	<u>Address</u>	<u>Direction / Distance</u>	<u>Map ID</u>	<u>Page</u>
<b>BUILDING 209</b> Facility Status: 1 Facility Status: 1	<b>JOHN F. KENNEDY INTE</b>	<b>0 - 1/8 (0.000 mi.)</b>	<b>59</b>	<b>72</b>

## EXECUTIVE SUMMARY

NY TANKS: This database contains records of facilities that are or have been regulated under Bulk Storage Program. Tank information for these facilities may not be releasable by the state agency.

A review of the NY TANKS list, as provided by EDR, and dated 03/29/2016 has revealed that there are 8 NY TANKS sites within approximately 0.25 miles of the target property.

<u>Equal/Higher Elevation</u>	<u>Address</u>	<u>Direction / Distance</u>	<u>Map ID</u>	<u>Page</u>
<b>PORT AUTHORITY OF NY</b> Facility Id: 2-601298 Facility Id: 2-607210 Facility Id: 2-610376 Facility Id: 2-610381 Site Status: Active	<b>JFK INTERNATIONAL AI</b>	<b>0 - 1/8 (0.000 mi.)</b>	<b>F74</b>	<b>148</b>
THE PORT AUTHORITY O Facility Id: 2-601800 Site Status: Active	BUILDING 14	SE 1/8 - 1/4 (0.162 mi.)	193	620
<b>THE PORT AUTHORITY O</b> Facility Id: 2-482897 Site Status: Active	<b>JFK INTERNATIONAL AI</b>	<b>NE 1/8 - 1/4 (0.228 mi.)</b>	<b>AA214</b>	<b>783</b>
PORT AUTHORITY OF NE Facility Id: 2-600717 Site Status: Active	JFK INTERNATIONAL AI	NE 1/8 - 1/4 (0.245 mi.)	AA221	896
TERMINAL ONE Facility Id: 2-348090 Site Status: Active	TERMINAL 1, BLDG. 55	NE 1/8 - 1/4 (0.245 mi.)	AA222	897
BRITISH AIRWAYS Facility Id: 2-098965 Site Status: Active	BLDG 59 JFK INTERNAT	NE 1/8 - 1/4 (0.245 mi.)	AA230	954
DELTA AIRLINES Facility Id: 2-603560 Site Status: Active	JFK INTERNATIONAL AI	NE 1/8 - 1/4 (0.245 mi.)	AA237	1007
<b>THE PORT AUTHORITY O</b> Facility Id: 2-602140 Site Status: Active	<b>JFK INTERNATIONAL AI</b>	<b>NE 1/8 - 1/4 (0.245 mi.)</b>	<b>AA240</b>	<b>1017</b>

### **State and tribal institutional control / engineering control registries**

NY RES DECL: A restrictive declaration is a covenant running with the land which binds the present and future owners of the property. As a condition of certain special permits, the City Planning Commission may require an applicant to sign and record a restrictive declaration that places specified conditions on the future use and development of the property. Certain restrictive declarations are indicated by a D on zoning maps.

A review of the NY RES DECL list, as provided by EDR, and dated 11/18/2010 has revealed that there is 1 NY RES DECL site within approximately 0.125 miles of the target property.

<u>Lower Elevation</u>	<u>Address</u>	<u>Direction / Distance</u>	<u>Map ID</u>	<u>Page</u>
LOT 88,TAXBLOCK 1418	102-10 159 ROAD	WNW 0 - 1/8 (0.031 mi.)	K107	476

## EXECUTIVE SUMMARY

### ADDITIONAL ENVIRONMENTAL RECORDS

#### **Local Lists of Registered Storage Tanks**

NY HIST UST: The Underground Storage Tank database contains registered USTs. USTs are regulated under Subtitle I of the Resource Conservation and Recovery Act (RCRA). The data come from the Department of Environmental Conservation's Petroleum Bulk Storage (PBS) Database

A review of the NY HIST UST list, as provided by EDR, and dated 01/01/2002 has revealed that there are 10 NY HIST UST sites within approximately 0.25 miles of the target property.

<u>Equal/Higher Elevation</u>	<u>Address</u>	<u>Direction / Distance</u>	<u>Map ID</u>	<u>Page</u>
<b>OGDEN GROUND SERVICE</b> Facility Status: 2 PBS Number: 2-602686 Tank Status: 3	<b>JFK INTERNATIONAL AI</b>	<b>0 - 1/8 (0.000 mi.)</b>	<b>F33</b>	<b>39</b>
<b>THE PORT AUTHORITY O</b> Facility Status: 1 PBS Number: 2-602608 Tank Status: 3	<b>JFK INTERNATIONAL AI</b>	<b>0 - 1/8 (0.000 mi.)</b>	<b>F40</b>	<b>53</b>
<b>PORT AUTHORITY NY &amp;</b> Facility Status: 2 PBS Number: 2-356905 Tank Status: 3	<b>HNGR #9, JFK AIRPT</b>	<b>ESE 0 - 1/8 (0.025 mi.)</b>	<b>B102</b>	<b>438</b>
<b>ONE SECOND AVE. CORP</b> Facility Status: 2 PBS Number: 2-603993 Tank Status: 3	<b>124-20 SOUTH CONDUIT</b>	<b>N 1/8 - 1/4 (0.169 mi.)</b>	<b>Y195</b>	<b>622</b>
QUEENS EAST 8, 10, 1 Facility Status: 1 PBS Number: 2-455490 Tank Status: 1 Tank Status: 2 Tank Status: 3 Tank Status: 4	130-23 150TH AVENUE	NNE 1/8 - 1/4 (0.181 mi.)	Z202	670
<b>BUILDING 199</b> Facility Status: 2 PBS Number: 2-043958 Tank Status: 1	<b>JFK AIRPORT</b>	<b>NE 1/8 - 1/4 (0.245 mi.)</b>	<b>AA220</b>	<b>881</b>
<b>DELTA AIR LINES INC</b> Facility Status: 2 PBS Number: 2-034630 Tank Status: 4	<b>JFK INTERNATIONAL AI</b>	<b>NE 1/8 - 1/4 (0.245 mi.)</b>	<b>AA223</b>	<b>897</b>
<b>FEDERAL EXPRESS CORP</b> Facility Status: 1 PBS Number: 2-359114 Tank Status: 6	<b>BLDG 262 + HANGER #6</b>	<b>NE 1/8 - 1/4 (0.245 mi.)</b>	<b>AA224</b>	<b>906</b>
<b>NO HANGER RD/JFK/FUE</b> Facility Status: 2 PBS Number: 2-511692	<b>NO HANGER RD/JFK/FUE</b>	<b>NE 1/8 - 1/4 (0.245 mi.)</b>	<b>AA227</b>	<b>932</b>



## EXECUTIVE SUMMARY

Tank Status: 3

**GAS TURBINE TEST COR**

**JFK BLDG #215 EAST H**

**NE 1/8 - 1/4 (0.245 mi.)**

**AA228**

**943**

Facility Status: 2

PBS Number: 2-601841

Tank Status: 3

### **Records of Emergency Release Reports**

NY Spills: Data collected on spills reported to NYSDEC. is required by one or more of the following: Article 12 of the Navigation Law, 6 NYCRR Section 613.8 (from PBS regs), or 6 NYCRR Section 595.2 (from CBS regs). It includes spills active as of April 1, 1986, as well as spills occurring since this date.

A review of the NY Spills list, as provided by EDR, and dated 02/17/2016 has revealed that there are 59 NY Spills sites within approximately 0.125 miles of the target property.

<u>Equal/Higher Elevation</u>	<u>Address</u>	<u>Direction / Distance</u>	<u>Map ID</u>	<u>Page</u>
BUILDING 67 @DELTA Spill Number/Closed Date: 0002873 / 2004-12-15 spillno: 0002873 Site ID: 89777	JFK AIRPORT - BUILDI	0 - 1/8 (0.000 mi.)	B11	19
WASTE WATER TREATMEN Spill Number/Closed Date: 0911936 / 2010-02-11 Spill Number/Closed Date: 0806355 / 2008-09-08 Spill Number/Closed Date: 0407256 / 2005-05-11 Spill Number/Closed Date: 0405158 / 2004-08-11 Spill Number/Closed Date: 0400077 / 2004-04-05 spillno: 0312446 spillno: 0400077 spillno: 0405158 spillno: 0407256 spillno: 0806355 <i>*Additional key fields are available in the Map Findings section</i> Site ID: 61397 Site ID: 61398 Site ID: 61399 Site ID: 61400 Site ID: 403637 <i>*Additional key fields are available in the Map Findings section</i>	150-20 134TH STREET	0 - 1/8 (0.000 mi.)	D23	24
JAMAICA WATER POLUTI Spill Number/Closed Date: 1403015 / 2014-06-19 Spill Number/Closed Date: 1215427 / 2013-02-22 Spill Number/Closed Date: 1111749 / 2012-01-06 Spill Number/Closed Date: 1008275 / 2010-11-08 Spill Number/Closed Date: 0911641 / 2010-02-01 spillno: 0500179 spillno: 0510256 spillno: 0513167 spillno: 0600755 spillno: 0700499 <i>*Additional key fields are available in the Map Findings section</i> Site ID: 343067	150-20 134TH ST	0 - 1/8 (0.000 mi.)	D27	31

## EXECUTIVE SUMMARY

Site ID: 356196

Site ID: 359608

Site ID: 362830

Site ID: 379883

*\*Additional key fields are available in the Map Findings section*

SOIL	150-20 134TH ST	0 - 1/8 (0.000 mi.)	D32	38
Spill Number/Closed Date: 1302473 / 2013-06-07				
spillno: 1302473				
Site ID: 482909				
AMOCO #138 KENNEDY A	FEDERAL CIRCLE	0 - 1/8 (0.000 mi.)	C34	42
Spill Number/Closed Date: 9604491 / 2004-01-02				
spillno: 9604491				
Site ID: 330696				
QUEENS SOUTH SEWER M	149-40 134TH ST	0 - 1/8 (0.000 mi.)	D42	60
Spill Number/Closed Date: 0813372 / 2009-04-09				
spillno: 0813372				
Site ID: 411059				
<b>Q-4 YARD DEP -DDC</b>	<b>149-40 134TH STREET</b>	<b>0 - 1/8 (0.000 mi.)</b>	<b>D45</b>	<b>62</b>
Spill Number/Closed Date: 9606101 / 2003-10-31				
spillno: 9606101				
Site ID: 165949				
JAMAICA WASTE WATER	150-20 134 ST	0 - 1/8 (0.000 mi.)	D52	65
Spill Number/Closed Date: 1200332 / 2012-04-12				
spillno: 1200332				
Site ID: 462955				
<b>JAMAICA WATER POLLUT</b>	<b>150-20 134TH ST</b>	<b>0 - 1/8 (0.000 mi.)</b>	<b>D65</b>	<b>87</b>
Spill Number/Closed Date: 0611457 / 2007-01-16				
Spill Number/Closed Date: 0602131 / 2006-05-30				
Spill Number/Closed Date: 0601993 / 2012-02-14				
Spill Number/Closed Date: 0513337 / 2006-02-21				
Spill Number/Closed Date: 0511606 / 2006-01-09				
spillno: 0003937				
spillno: 0204724				
spillno: 0505842				
spillno: 0505843				
spillno: 0511606				
<i>*Additional key fields are available in the Map Findings section</i>				
Site ID: 327577				
Site ID: 327578				
Site ID: 350943				
Site ID: 350944				
Site ID: 357795				
<i>*Additional key fields are available in the Map Findings section</i>				
JFK AIRPORT	BLD 141	0 - 1/8 (0.000 mi.)	D82	413
Spill Number/Closed Date: 0913482 / 2010-03-22				
spillno: 0913482				
Site ID: 426428				
SOIL	80-10 LEFFERTS BLVD	NW 0 - 1/8 (0.014 mi.)	L96	434
Spill Number/Closed Date: 1006625 / 2010-10-19				
spillno: 1006625				
Site ID: 439985				
SPILL NUMBER 0103412	81-20 LEFFERTS BLVD	NW 0 - 1/8 (0.014 mi.)	L98	435

## EXECUTIVE SUMMARY

Spill Number/Closed Date: 0103412 / 2003-02-13					
spillno: 0103412					
Site ID: 207963					
OVERHEAD POLE 88435	158-08 103RD ST	WNW 0 - 1/8 (0.025 mi.)	K103	452	
Spill Number/Closed Date: 1205202 / 2012-10-23					
spillno: 1205202					
Site ID: 468124					
156-49 102ND STREET	156-49 102ND STREET	WNW 0 - 1/8 (0.042 mi.)	O110	494	
Spill Number/Closed Date: 1212267 / 2012-11-13					
spillno: 1212267					
Site ID: 475412					
MANHOLE 70	100 2ND ST & 158TH A	WNW 0 - 1/8 (0.048 mi.)	O115	499	
Spill Number/Closed Date: 0011948 / 2001-08-16					
spillno: 0011948					
Site ID: 186493					
MANHOLE 70	102ND ST/158TH AVE	WNW 0 - 1/8 (0.048 mi.)	O116	500	
Spill Number/Closed Date: 0010538 / 2001-02-28					
spillno: 0010538					
Site ID: 174880					
101-19 158TH AVENUE	101-19 158TH AVENUE	WNW 0 - 1/8 (0.088 mi.)	O134	534	
Spill Number/Closed Date: 1211553 / 2013-03-27					
spillno: 1211553					
Site ID: 474694					
101-08 158TH AVENUE	101-08 158TH AVENUE	WNW 0 - 1/8 (0.093 mi.)	O137	536	
Spill Number/Closed Date: 1211552 / 2013-03-27					
spillno: 1211552					
Site ID: 474693					
NASSAU EXPWY & SO CO	NASSAU EXPWY & SO CO	NW 0 - 1/8 (0.094 mi.)	138	537	
Spill Number/Closed Date: 9406088 / 1994-08-04					
spillno: 9406088					
Site ID: 170914					
PRIVATE DWELLING	156-32 101 ST	WNW 0 - 1/8 (0.099 mi.)	O140	539	
Spill Number/Closed Date: 1207694 / 2012-10-30					
spillno: 1207694					
Site ID: 470754					
156-22 101ST STREET	156-22 101ST STREET	WNW 0 - 1/8 (0.100 mi.)	O142	541	
Spill Number/Closed Date: 1212266 / 2012-11-14					
spillno: 1212266					
Site ID: 475411					
SPILL NUMBER 9909229	150-36 128TH ST	NNE 0 - 1/8 (0.120 mi.)	W172	576	
Spill Number/Closed Date: 9909229 / 2003-02-26					
spillno: 9909229					
Site ID: 308583					
11TH ST CONDUIT TUNN	47-27 11TH ST	NW 0 - 1/8 (0.123 mi.)	U176	581	
Spill Number/Closed Date: 0812601 / 2009-03-30					
spillno: 0812601					
Site ID: 410229					
WHITESTONE EXPRESSWA	145-27 5TH AVE	NW 0 - 1/8 (0.123 mi.)	U177	582	
Spill Number/Closed Date: 1012070 / 2011-03-06					
spillno: 1012070					
Site ID: 445972					
OLD GAS STATION	45-27 VERNON BLVD	NW 0 - 1/8 (0.123 mi.)	U180	584	

## EXECUTIVE SUMMARY

Spill Number/Closed Date: 0410003 / 2005-04-08				
spillno: 0410003				
Site ID: 334903				
177-27 EDGERTON ROAD	177-27 EDGERTON ROAD	NW 0 - 1/8 (0.123 mi.)	U181	586
Spill Number/Closed Date: 9410286 / 1994-11-02				
spillno: 9410286				
Site ID: 210637				
NEWTOWN CREEK	4755 27TH ST	NW 0 - 1/8 (0.123 mi.)	U182	587
Spill Number/Closed Date: 1503305 / 2015-06-25				
spillno: 1503305				
Site ID: 509603				
P5 235	23-27 BROADWAY	NW 0 - 1/8 (0.123 mi.)	U185	601
Spill Number/Closed Date: 0008097 / 2001-12-14				
spillno: 0008097				
Site ID: 267476				

<u>Lower Elevation</u>	<u>Address</u>	<u>Direction / Distance</u>	<u>Map ID</u>	<u>Page</u>
JAMAICA BAY OIL CORP	LEFFERTS/BERGEN BASI	0 - 1/8 (0.000 mi.)	E16	21
Spill Number/Closed Date: 9502572 / 2012-06-13				
spillno: 9502572				
Site ID: 174935				
LEFFERTS BLVD/BERGEN	LEFFERTS BLVD/BERGEN	0 - 1/8 (0.000 mi.)	E39	52
Spill Number/Closed Date: 9211008 / 2002-12-30				
spillno: 9211008				
Site ID: 94427				
KENNEDY BULK STORAGE	JFK	0 - 1/8 (0.000 mi.)	I78	411
Spill Number/Closed Date: 0810322 / 2008-12-15				
spillno: 0810322				
Site ID: 407839				
15 AV AND	15TH AVE & 130TH ST	0 - 1/8 (0.000 mi.)	84	415
Spill Number/Closed Date: 0001627 / 2000-06-27				
spillno: 0001627				
Site ID: 207638				
BUILDING #14 AT BULK	JFK INTERNATIONAL AI	0 - 1/8 (0.000 mi.)	I85	416
Spill Number/Closed Date: 0811795 / 2010-03-26				
spillno: 0811795				
Site ID: 409380				
IN THE INTERSECTION	104TH ST/1ST ST	0 - 1/8 (0.000 mi.)	J90	427
Spill Number/Closed Date: 0007732 / 2003-04-10				
spillno: 0007732				
Site ID: 229940				
SPILL NUMBER 0300365	104TH BETWN 163RD &	WSW 0 - 1/8 (0.012 mi.)	M95	433
Spill Number/Closed Date: 0300365 / 2003-04-15				
spillno: 0300365				
Site ID: 63746				
NASSAU EXP EB AND	129TH ST	NNE 0 - 1/8 (0.022 mi.)	N101	437
Spill Number/Closed Date: 9814217 / 1999-02-26				
spillno: 9814217				
Site ID: 151044				
SALVATION ARMY	45-18 BROADWAY	W 0 - 1/8 (0.044 mi.)	P113	496

## EXECUTIVE SUMMARY

Spill Number/Closed Date: 0402343 / 2004-09-17					
spillno: 0402343					
Site ID: 258520					
DRUM RUN	152ND AVE AND 129TH	NNE 0 - 1/8 (0.048 mi.)	N114	498	
Spill Number/Closed Date: 1010504 / 2011-02-08					
spillno: 1010504					
Site ID: 444112					
10232 164TH ROAD	10232 164TH ROAD	WSW 0 - 1/8 (0.049 mi.)	M117	501	
Spill Number/Closed Date: 1211563 / 2013-03-27					
spillno: 1211563					
Site ID: 474704					
HARRY GAVERS	75 BROADWAY	W 0 - 1/8 (0.054 mi.)	P119	503	
Spill Number/Closed Date: 1210234 / 2013-03-27					
spillno: 1210234					
Site ID: 473310					
102ND ST OFF 160TH A	102ND ST OFF 160TH A	W 0 - 1/8 (0.055 mi.)	Q120	504	
Spill Number/Closed Date: 9310019 / 1993-11-17					
spillno: 9310019					
Site ID: 262022					
102-10 RUSSEL STREET	102-10 RUSSEL STREET	W 0 - 1/8 (0.063 mi.)	J125	525	
Spill Number/Closed Date: 1211562 / 2013-03-27					
spillno: 1211562					
Site ID: 474703					
102-05 160TH AVENUE	102-05 160TH AVENUE	W 0 - 1/8 (0.067 mi.)	Q128	527	
Spill Number/Closed Date: 1211561 / 2013-03-27					
spillno: 1211561					
Site ID: 474702					
SPILL NUMBER 0108648	2 BRIDGE ST	W 0 - 1/8 (0.074 mi.)	P130	529	
Spill Number/Closed Date: 0108648 / 2001-11-29					
spillno: 0108648					
Site ID: 273935					
SPILL NUMBER 0104048	102 ST & BROADWAY	W 0 - 1/8 (0.079 mi.)	P133	533	
Spill Number/Closed Date: 0104048 / 2001-07-17					
spillno: 0104048					
Site ID: 116354					
OIL SPILL TO BASEMEN	101-19 159TH AVENUE	WNW 0 - 1/8 (0.098 mi.)	K139	538	
Spill Number/Closed Date: 1210031 / 2013-03-27					
spillno: 1210031					
Site ID: 473106					
OIL DRUM	99-77 163RD DR	WSW 0 - 1/8 (0.103 mi.)	M143	542	
Spill Number/Closed Date: 0330018 / 2003-07-03					
spillno: 0330018					
Site ID: 83844					
102-34 165TH ROAD	102-34 165TH ROAD	SW 0 - 1/8 (0.105 mi.)	S145	547	
Spill Number/Closed Date: 1211564 / 2013-03-27					
spillno: 1211564					
Site ID: 474705					
SPILL NUMBER 0210856	36-27 214TH PLACE	NW 0 - 1/8 (0.117 mi.)	U148	550	
Spill Number/Closed Date: 0210856 / 2003-06-09					
spillno: 0210856					
Site ID: 94127					
240-20 SOUTH CONDUIT	240-20 SOUTH CONDUIT	NW 0 - 1/8 (0.117 mi.)	U149	551	

## EXECUTIVE SUMMARY

Spill Number/Closed Date: 9501830 / 1995-05-13				
spillno: 9501830				
Site ID: 320311				
POLE # 66268	4-27 LITTLE NECK PKW	NW 0 - 1/8 (0.117 mi.)	U151	554
Spill Number/Closed Date: 0406579 / 2004-11-15				
spillno: 0406579				
Site ID: 241615				
SPILL NUMBER 0000235	164 EAST 27TH ST	NW 0 - 1/8 (0.117 mi.)	U154	558
Spill Number/Closed Date: 0000235 / 2003-08-29				
spillno: 0000235				
Site ID: 186887				
POLE MOUNT TRANS. 88	244-27 54TH AVE	NW 0 - 1/8 (0.117 mi.)	U155	559
Spill Number/Closed Date: 1004722 / 2010-08-25				
spillno: 1004722				
Site ID: 438005				
TRANSFORMER VAULT VS	42-27 FRANKLIN AVE	NW 0 - 1/8 (0.117 mi.)	U156	560
Spill Number/Closed Date: 0810679 / 2009-03-09				
spillno: 0810679				
Site ID: 408219				
132-10 10 CONDUCT.	132-10 10 CONDUIT	NW 0 - 1/8 (0.117 mi.)	U162	563
Spill Number/Closed Date: 9301550 / 1997-10-24				
spillno: 9301550				
Site ID: 133601				
SPILL NUMBER 0101503	54-27 BROWVALE LA	NW 0 - 1/8 (0.117 mi.)	U165	567
Spill Number/Closed Date: 0101503 / 2001-06-19				
spillno: 0101503				
Site ID: 283328				
9967 164TH RD (HURRI	9967 164TH RD	WSW 0 - 1/8 (0.119 mi.)	V169	573
Spill Number/Closed Date: 1213301 / 2012-11-25				
spillno: 1213301				
Site ID: 476482				
BASEMENT	99-67 164TH ROAD	WSW 0 - 1/8 (0.119 mi.)	V171	575
Spill Number/Closed Date: 1212399 / 2013-04-02				
spillno: 1212399				
Site ID: 475547				
RESIDENCE	99-77 163RD DR	WSW 0 - 1/8 (0.123 mi.)	V174	578
Spill Number/Closed Date: 9906741 / 2003-02-19				
spillno: 9906741				
Site ID: 83845				

NY SPILLS 90: Spills 90 includes those spill and release records available exclusively from FirstSearch databases. Typically, they may include chemical, oil and/or hazardous substance spills recorded after 1990. Duplicate records that are already included in EDR incident and release records are not included in Spills 90.

A review of the NY SPILLS 90 list, as provided by EDR, and dated 12/14/2012 has revealed that there are 10 NY SPILLS 90 sites within approximately 0.125 miles of the target property.

<u>Equal/Higher Elevation</u>	<u>Address</u>	<u>Direction / Distance</u>	<u>Map ID</u>	<u>Page</u>
156-49 102ND STREET Status: CLOSED	156-49 102ND STREET	WNW 0 - 1/8 (0.042 mi.)	O111	495

## EXECUTIVE SUMMARY

Site Id: 1212267				
101-19 158TH AVENUE Status: ACTIVE Site Id: 1211553	101-19 158TH AVENUE	WNW 0 - 1/8 (0.088 mi.)	O135	535
101-08 158TH AVENUE Status: ACTIVE Site Id: 1211552	101-08 158TH AVENUE	WNW 0 - 1/8 (0.093 mi.)	O136	535
156-22 101ST STREET Status: CLOSED Site Id: 1212266	156-22 101ST STREET	WNW 0 - 1/8 (0.100 mi.)	O141	540

<u>Lower Elevation</u>	<u>Address</u>	<u>Direction / Distance</u>	<u>Map ID</u>	<u>Page</u>
10232 164TH ROAD Status: ACTIVE Site Id: 1211563	10232 164TH ROAD	WSW 0 - 1/8 (0.049 mi.)	M118	502
102-10 RUSSEL STREET Status: ACTIVE Site Id: 1211562	102-10 RUSSEL STREET	W 0 - 1/8 (0.063 mi.)	J126	526
102-05 160TH AVENUE Status: ACTIVE Site Id: 1211561	102-05 160TH AVENUE	W 0 - 1/8 (0.067 mi.)	Q129	528
102-34 165TH ROAD Status: ACTIVE Site Id: 1211564	102-34 165TH ROAD	SW 0 - 1/8 (0.105 mi.)	S146	548
BASEMENT Status: ACTIVE Site Id: 1212399	99-67 164TH ROAD	WSW 0 - 1/8 (0.119 mi.)	V168	573
9967 164TH RD (HURRI Status: CLOSED Site Id: 1213301	9967 164TH RD	WSW 0 - 1/8 (0.119 mi.)	V170	574

### **Other Ascertainable Records**

RCRA NonGen / NLR: RCRAInfo is EPA's comprehensive information system, providing access to data supporting the Resource Conservation and Recovery Act (RCRA) of 1976 and the Hazardous and Solid Waste Amendments (HSWA) of 1984. The database includes selective information on sites which generate, transport, store, treat and/or dispose of hazardous waste as defined by the Resource Conservation and Recovery Act (RCRA). Non-Generators do not presently generate hazardous waste.

A review of the RCRA NonGen / NLR list, as provided by EDR, and dated 12/09/2015 has revealed that there are 10 RCRA NonGen / NLR sites within approximately 0.25 miles of the target property.

<u>Equal/Higher Elevation</u>	<u>Address</u>	<u>Direction / Distance</u>	<u>Map ID</u>	<u>Page</u>
<b><i>NYSDOT BIN 1076650</i></b>	<b><i>LEFFERTS BLVD OVER B</i></b>	<b><i>NNW 0 - 1/8 (0.104 mi.)</i></b>	<b><i>L144</i></b>	<b><i>543</i></b>
<b><i>NATIONSRENT</i></b>	<b><i>124-20 S CONDUIT AVE</i></b>	<b><i>N 1/8 - 1/4 (0.169 mi.)</i></b>	<b><i>Y194</i></b>	<b><i>620</i></b>
<b><i>150TH STREET AND 134</i></b>	<b><i>150TH STREET AND 134</i></b>	<b><i>NE 1/8 - 1/4 (0.172 mi.)</i></b>	<b><i>T196</i></b>	<b><i>639</i></b>
<b><i>JAMAICA BAY SEWAGE T</i></b>	<b><i>150TH AVE &amp; 134 ST</i></b>	<b><i>NE 1/8 - 1/4 (0.172 mi.)</i></b>	<b><i>T198</i></b>	<b><i>643</i></b>
<b><i>NYC BD OF ED - PUBLI</i></b>	<b><i>129-15 150TH AVE</i></b>	<b><i>NNE 1/8 - 1/4 (0.178 mi.)</i></b>	<b><i>Z200</i></b>	<b><i>651</i></b>
<b><i>RYDER TRUCK - AAA TO</i></b>	<b><i>126-1 150TH AVE</i></b>	<b><i>N 1/8 - 1/4 (0.210 mi.)</i></b>	<b><i>W208</i></b>	<b><i>774</i></b>
<b><i>CON EDISON SERVICE B</i></b>	<b><i>149-27 122ND ST</i></b>	<b><i>NNW 1/8 - 1/4 (0.250 mi.)</i></b>	<b><i>243</i></b>	<b><i>1030</i></b>

## EXECUTIVE SUMMARY

<u>Lower Elevation</u>	<u>Address</u>	<u>Direction / Distance</u>	<u>Map ID</u>	<u>Page</u>
<b>1 AUTO BODY</b>	<b>102-08 159TH RD</b>	<b>WNW 0 - 1/8 (0.032 mi.)</b>	<b>K108</b>	<b>476</b>
<b>MTA NYCT - HAMILTON</b>	<b>104TH ST &amp; 164TH DR</b>	<b>SW 0 - 1/8 (0.060 mi.)</b>	<b>S122</b>	<b>508</b>
<b>CON EDISON CUSTOMER</b>	<b>159TH AVE &amp; 102ND ST</b>	<b>WNW 0 - 1/8 (0.060 mi.)</b>	<b>K124</b>	<b>523</b>

US AIRS: The database is a sub-system of Aerometric Information Retrieval System (AIRS). AFS contains compliance data on air pollution point sources regulated by the U.S. EPA and/or state and local air regulatory agencies. This information comes from source reports by various stationary sources of air pollution, such as electric power plants, steel mills, factories, and universities, and provides information about the air pollutants they produce. Action, air program, air program pollutant, and general level plant data. It is used to track emissions and compliance data from industrial plants.

A review of the US AIRS list, as provided by EDR, and dated 10/20/2015 has revealed that there is 1 US AIRS site within approximately 0.001 miles of the target property.

<u>Equal/Higher Elevation</u>	<u>Address</u>	<u>Direction / Distance</u>	<u>Map ID</u>	<u>Page</u>
<b>JAMAICA WATER POLLUT</b>	<b>15020 134TH ST</b>	<b>0 - 1/8 (0.000 mi.)</b>	<b>D37</b>	<b>44</b>

FINDS: The Facility Index System contains both facility information and "pointers" to other sources of information that contain more detail. These include: RCRIS; Permit Compliance System (PCS); Aerometric Information Retrieval System (AIRS); FATES (FIFRA [Federal Insecticide Fungicide Rodenticide Act] and TSCA Enforcement System, FTTS [FIFRA/TSCA Tracking System]; CERCLIS; DOCKET (Enforcement Docket used to manage and track information on civil judicial enforcement cases for all environmental statutes); Federal Underground Injection Control (FURS); Federal Reporting Data System (FRDS); Surface Impoundments (SIA); TSCA Chemicals in Commerce Information System (CICS); PADS; RCRA-J (medical waste transporters/disposers); TRIS; and TSCA. The source of this database is the U.S. EPA/NTIS.

A review of the FINDS list, as provided by EDR, and dated 07/20/2015 has revealed that there are 13 FINDS sites within approximately 0.001 miles of the target property.

<u>Equal/Higher Elevation</u>	<u>Address</u>	<u>Direction / Distance</u>	<u>Map ID</u>	<u>Page</u>
<b>AMOCO-433130463005</b>	<b>JFK FEDERAL CIRCLE B</b>	<b>0 - 1/8 (0.000 mi.)</b>	<b>C3</b>	<b>9</b>
<b>THE PORT AUTHORITY O</b>	<b>BUILDING 141</b>	<b>0 - 1/8 (0.000 mi.)</b>	<b>D17</b>	<b>23</b>
<b>JAMAICA WATER POLLUT</b>	<b>15020 134TH ST</b>	<b>0 - 1/8 (0.000 mi.)</b>	<b>D37</b>	<b>44</b>
<b>KENNEDY AIRPORT, THE</b>	<b>BUILDING 141</b>	<b>0 - 1/8 (0.000 mi.)</b>	<b>D44</b>	<b>61</b>
<b>NYC DEPT OF ENVIRONM</b>	<b>149-40 134TH ST</b>	<b>0 - 1/8 (0.000 mi.)</b>	<b>D63</b>	<b>81</b>
<b>NYC GROUNDWATER SYST</b>	<b>SOUTHEASTERN QUEENS</b>	<b>0 - 1/8 (0.000 mi.)</b>	<b>F66</b>	<b>108</b>
<b>TOWER AIR</b>	<b>HANGER 17 JFK INTL A</b>	<b>0 - 1/8 (0.000 mi.)</b>	<b>91</b>	<b>428</b>

<u>Lower Elevation</u>	<u>Address</u>	<u>Direction / Distance</u>	<u>Map ID</u>	<u>Page</u>
<b>JFK INTERNATIONAL AI</b>	<b>BUILDING 106A JFKIA</b>	<b>0 - 1/8 (0.000 mi.)</b>	<b>6</b>	<b>10</b>
<b>LEFFERTS OIL TERM-15</b>	<b>150-99 LEFTERS BLVD</b>	<b>0 - 1/8 (0.000 mi.)</b>	<b>H48</b>	<b>64</b>
<b>J.F.K. INT'L AIRPORT</b>	<b>J.F.K. INTERNATIONAL</b>	<b>0 - 1/8 (0.000 mi.)</b>	<b>I53</b>	<b>66</b>
<b>PAN AMERICAN WORLD A</b>	<b>JFK INTL AIRPORT BLD</b>	<b>0 - 1/8 (0.000 mi.)</b>	<b>64</b>	<b>86</b>
<b>DYNAIR INC-JFK BLDG</b>	<b>BLDG 150 JFK IAB</b>	<b>0 - 1/8 (0.000 mi.)</b>	<b>A73</b>	<b>147</b>
<b>LEFFERTS OIL TERMINA</b>	<b>150-10 &amp; 160-10 LEFF</b>	<b>0 - 1/8 (0.000 mi.)</b>	<b>H89</b>	<b>425</b>



## EXECUTIVE SUMMARY

NY DRYCLEANERS: A listing of all registered drycleaning facilities.

A review of the NY DRYCLEANERS list, as provided by EDR, and dated 03/25/2016 has revealed that there is 1 NY DRYCLEANERS site within approximately 0.25 miles of the target property.

<u>Lower Elevation</u>	<u>Address</u>	<u>Direction / Distance</u>	<u>Map ID</u>	<u>Page</u>
ROYAL CLEANERS Facility Id: 2-6308-00320	102-09 159 RD.	WNW 0 - 1/8 (0.031 mi.)	K105	475

NY E DESIGNATION: Lots designation with an ?E? on the Zoning Maps of the City of New York for potential hazardous material contamination, air and/or noise quality impacts.

A review of the NY E DESIGNATION list, as provided by EDR, and dated 03/14/2016 has revealed that there are 8 NY E DESIGNATION sites within approximately 0.125 miles of the target property.

<u>Equal/Higher Elevation</u>	<u>Address</u>	<u>Direction / Distance</u>	<u>Map ID</u>	<u>Page</u>
LOT 1,TAXBLOCK 375	37-27 33 STREET	NW 0 - 1/8 (0.123 mi.)	U178	583
LOT 10,TAXBLOCK 397	39-17 27 STREET	NW 0 - 1/8 (0.123 mi.)	U179	584
<u>Lower Elevation</u>	<u>Address</u>	<u>Direction / Distance</u>	<u>Map ID</u>	<u>Page</u>
LOT 29,TAXBLOCK 406	40-14 27 STREET	NW 0 - 1/8 (0.117 mi.)	U157	561
LOT 5,TAXBLOCK 387	38-27 CRESCENT STREE	NW 0 - 1/8 (0.117 mi.)	U158	562
LOT 5,TAXBLOCK 386	38-21 27 STREET	NW 0 - 1/8 (0.117 mi.)	U159	562
LOT 6,TAXBLOCK 384	38-27 29 STREET	NW 0 - 1/8 (0.117 mi.)	U160	562
LOT 6,TAXBLOCK 386	38-19 27 STREET	NW 0 - 1/8 (0.117 mi.)	U161	563
<b>CON EDISON</b>	<b>26-27 JACKSON AV</b>	<b>NW 0 - 1/8 (0.117 mi.)</b>	<b>U163</b>	<b>564</b>

NY HSWDS: The List includes any known or suspected hazardous substance waste disposal sites. Also included are sites delisted from the Registry of Inactive Hazardous Waste Disposal Sites and non-registry sites that U.S. EPA Preliminary Assessment (PA) reports or Site Investigation (SI) reports were prepared. Hazardous Substance Waste Disposal Sites are eligible to be Superfund sites now that the New York State Superfund has been refinanced and changed. This means that the study inventory has served its purpose and will no longer be maintained as a separate entity. The latest version of the study is frozen in time. The sites on the study will not automatically be made superfund sites, rather each site will be further evaluated for listing in the registry. So overtime they will be added to the registry or not.

A review of the NY HSWDS list, as provided by EDR, and dated 01/01/2003 has revealed that there is 1 NY HSWDS site within approximately 0.5 miles of the target property.

<u>Equal/Higher Elevation</u>	<u>Address</u>	<u>Direction / Distance</u>	<u>Map ID</u>	<u>Page</u>
BUG, KENNEDY GATE ST	JFK AIRPORT, WEST HA	NE 1/4 - 1/2 (0.486 mi.)	249	1040

NY MANIFEST: Manifest is a document that lists and tracks hazardous waste from the generator through transporters to a TSD facility.

A review of the NY MANIFEST list, as provided by EDR, and dated 05/01/2016 has revealed that there are 27 NY MANIFEST sites within approximately 0.25 miles of the target property.

<u>Equal/Higher Elevation</u>	<u>Address</u>	<u>Direction / Distance</u>	<u>Map ID</u>	<u>Page</u>
CON EDISON	23-35 EAST SERVICE R	0 - 1/8 (0.000 mi.)	B2	8

## EXECUTIVE SUMMARY

EPA ID: NYP004631057				
<b>NYC DEPT OF ENVIRONM</b>	<b>149-40 134TH ST</b>	<b>0 - 1/8 (0.000 mi.)</b>	<b>D63</b>	<b>81</b>
EPA ID: NYR000029413				
<b>NYCDEP BWT JAMAICA W</b>	<b>150-20 134TH ST</b>	<b>0 - 1/8 (0.000 mi.)</b>	<b>D71</b>	<b>111</b>
EPA Id: NYD981872476				
<b>CON EDISON - CUSTOME</b>	<b>102 STREET &amp; 157TH A</b>	<b>WNW 0 - 1/8 (0.075 mi.)</b>	<b>O131</b>	<b>530</b>
EPA ID: NYP004404489				
<b>NYSDOT BIN 1076650</b>	<b>LEFFERTS BLVD OVER B</b>	<b>NNW 0 - 1/8 (0.104 mi.)</b>	<b>L144</b>	<b>543</b>
EPA ID: NY0000554725				
CONSOLIDATED EDISON	65 27 21OST	NW 0 - 1/8 (0.123 mi.)	U175	579
EPA ID: NYP004098018				
CON EDISON	127-27 WILLETS PT	NW 0 - 1/8 (0.123 mi.)	U183	588
EPA ID: NYP004805453				
CON EDISON	163-27 23RD AVE	NW 0 - 1/8 (0.123 mi.)	U184	591
EPA ID: NYP004833147				
CON EDISON	29-27 168TH ST	NW 0 - 1/8 (0.123 mi.)	U186	602
EPA ID: NYP004801155				
<b>150TH STREET AND 134</b>	<b>150TH STREET AND 134</b>	<b>NE 1/8 - 1/4 (0.172 mi.)</b>	<b>T196</b>	<b>639</b>
EPA ID: NYP004034377				
<b>CON EDISON</b>	<b>134TH ST &amp; 150TH AVE</b>	<b>NE 1/8 - 1/4 (0.172 mi.)</b>	<b>T197</b>	<b>641</b>
EPA ID: NYP004195814				
<b>JAMAICA BAY SEWAGE T</b>	<b>150TH AVE &amp; 134 ST</b>	<b>NE 1/8 - 1/4 (0.172 mi.)</b>	<b>T198</b>	<b>643</b>
EPA ID: NYD981084411				
<b>NYC BD OF ED - PUBLI</b>	<b>129-15 150TH AVE</b>	<b>NNE 1/8 - 1/4 (0.178 mi.)</b>	<b>Z200</b>	<b>651</b>
EPA ID: NYR000010835				
<b>LITTLE NECK NURSING</b>	<b>260-19 NASSAU BLVD.</b>	<b>NE 1/8 - 1/4 (0.192 mi.)</b>	<b>AA206</b>	<b>767</b>
EPA ID: NYP004076293				
EPA ID: NYP004076923				
<b>CON EDISON SERVICE B</b>	<b>149-27 122ND ST</b>	<b>NNW 1/8 - 1/4 (0.250 mi.)</b>	<b>243</b>	<b>1030</b>
EPA ID: NYP004355087				
<b>Lower Elevation</b>	<b>Address</b>	<b>Direction / Distance</b>	<b>Map ID</b>	<b>Page</b>
<b>ROYAL CLEANERS</b>	<b>102-09 159TH RD</b>	<b>WNW 0 - 1/8 (0.031 mi.)</b>	<b>K104</b>	<b>453</b>
EPA Id: NYD981075237				
Manifest Document Number: 003207289SKS				
<b>1 AUTO BODY</b>	<b>102-08 159TH RD</b>	<b>WNW 0 - 1/8 (0.032 mi.)</b>	<b>K108</b>	<b>476</b>
EPA ID: NYD981180722				
<b>MTA NYCT - HAMILTON</b>	<b>104TH ST &amp; 164TH DR</b>	<b>SW 0 - 1/8 (0.060 mi.)</b>	<b>S122</b>	<b>508</b>
EPA ID: NYR000031492				
<b>NYCT - HAMILTON BEAC</b>	<b>104TH ST &amp; 164 DRIVE</b>	<b>SW 0 - 1/8 (0.060 mi.)</b>	<b>S123</b>	<b>513</b>
EPA Id: NYD981556715				
<b>CON EDISON CUSTOMER</b>	<b>159TH AVE &amp; 102ND ST</b>	<b>WNW 0 - 1/8 (0.060 mi.)</b>	<b>K124</b>	<b>523</b>
EPA ID: NYP004475091				
CON EDISON	60-27 MYRTLE AVE	NW 0 - 1/8 (0.117 mi.)	U150	552
EPA ID: NYP004584066				
CON EDISON	38 AVE 27 ST	NW 0 - 1/8 (0.117 mi.)	U153	556

## EXECUTIVE SUMMARY

EPA ID: NYP004663555				
<b>CON EDISON</b>	<b>26-27 JACKSON AV</b>	<b>NW 0 - 1/8 (0.117 mi.)</b>	<b>U163</b>	<b>564</b>
EPA ID: NYP004634226				
CON EDISON	104-17 27 AV	NW 0 - 1/8 (0.117 mi.)	U164	566
EPA ID: NYP004679320				
CON EDISON	38-23 27 ST	NW 0 - 1/8 (0.117 mi.)	U166	568
EPA ID: NYP004681045				
CON EDISON	216-15 27TH AVE	NW 0 - 1/8 (0.117 mi.)	U167	570
EPA ID: NYP004802484				
NYCDEP SAFETY & HEAL	155 AVE & 99TH ST	WNW 1/8 - 1/4 (0.227 mi.)	AB212	778
EPA ID: NYR000960237				
EPA ID: NYP000960237				

### RI MANIFEST: Hazardous waste manifest information

A review of the RI MANIFEST list, as provided by EDR, and dated 05/01/2016 has revealed that there is 1 RI MANIFEST site within approximately 0.25 miles of the target property.

<u>Lower Elevation</u>	<u>Address</u>	<u>Direction / Distance</u>	<u>Map ID</u>	<u>Page</u>
<b>ROYAL CLEANERS</b>	<b>102-09 159TH RD</b>	<b>WNW 0 - 1/8 (0.031 mi.)</b>	<b>K104</b>	<b>453</b>
EPA Id: NYD981075237				
Manifest Document Number: 003207289SKS				

### NJ MANIFEST: Hazardous waste manifest information.

A review of the NJ MANIFEST list, as provided by EDR, and dated 05/01/2016 has revealed that there are 5 NJ MANIFEST sites within approximately 0.25 miles of the target property.

<u>Equal/Higher Elevation</u>	<u>Address</u>	<u>Direction / Distance</u>	<u>Map ID</u>	<u>Page</u>
<b>NYCDEP BWT JAMAICA W</b>	<b>150-20 134TH ST</b>	<b>0 - 1/8 (0.000 mi.)</b>	<b>D71</b>	<b>111</b>
EPA Id: NYD981872476				
<u>Lower Elevation</u>	<u>Address</u>	<u>Direction / Distance</u>	<u>Map ID</u>	<u>Page</u>
<b>NYCTA-HOWARD BEACH S</b>	<b>103RD ROAD AND 159TH</b>	<b>WNW 0 - 1/8 (0.011 mi.)</b>	<b>K93</b>	<b>429</b>
EPA Id: NYR000094086				
<b>NYCT - HAMILTON BEAC</b>	<b>104TH ST &amp; 164 DRIVE</b>	<b>SW 0 - 1/8 (0.060 mi.)</b>	<b>S123</b>	<b>513</b>
EPA Id: NYD981556715				
NEW YORK CITY DEP	155TH AVE & 99TH ST	WNW 1/8 - 1/4 (0.227 mi.)	AB210	776
EPA Id: NYP000960237				
NYCDEP	155 AVE & 99TH ST	WNW 1/8 - 1/4 (0.227 mi.)	AB211	777
EPA Id: NYR000960237				

## EXECUTIVE SUMMARY

PA MANIFEST: Hazardous waste manifest information.

A review of the PA MANIFEST list, as provided by EDR, and dated 05/01/2016 has revealed that there is 1 PA MANIFEST site within approximately 0.25 miles of the target property.

<u>Equal/Higher Elevation</u>	<u>Address</u>	<u>Direction / Distance</u>	<u>Map ID</u>	<u>Page</u>
NORTH AMERICAN AIRLI Generator EPA Id: NYR000106625	FEDERAL CIRCLE JFK A	0 - 1/8 (0.000 mi.)	D62	78

NY SPDES: New York State has a state program which has been approved by the United States Environmental Protection Agency for the control of wastewater and stormwater discharges in accordance with the Clean Water Act. Under New York State law the program is known as the State Pollutant Discharge Elimination System (SPDES) and is broader in scope than that required by the Clean Water Act in that it controls point source discharges to groundwaters as well as surface waters.

A review of the NY SPDES list, as provided by EDR, and dated 05/03/2016 has revealed that there are 2 NY SPDES sites within approximately 0.001 miles of the target property.

<u>Equal/Higher Elevation</u>	<u>Address</u>	<u>Direction / Distance</u>	<u>Map ID</u>	<u>Page</u>
<b>NYC GROUNDWATER SYST</b> Limit Set Status Flag: A Permit Number: NY0201375	<b>SOUTHEASTERN QUEENS</b>	<b>0 - 1/8 (0.000 mi.)</b>	<b>F66</b>	<b>108</b>

<u>Lower Elevation</u>	<u>Address</u>	<u>Direction / Distance</u>	<u>Map ID</u>	<u>Page</u>
<b>LEFFERTS OIL TERMINA</b> Limit Set Status Flag: A Permit Number: NY0032794	<b>150-10 &amp; 160-10 LEFF</b>	<b>0 - 1/8 (0.000 mi.)</b>	<b>H89</b>	<b>425</b>

ECHO: ECHO provides integrated compliance and enforcement information for about 800,000 regulated facilities nationwide.

A review of the ECHO list, as provided by EDR, and dated 09/20/2015 has revealed that there are 13 ECHO sites within approximately 0.001 miles of the target property.

<u>Equal/Higher Elevation</u>	<u>Address</u>	<u>Direction / Distance</u>	<u>Map ID</u>	<u>Page</u>
<b>AMOCO-433130463005</b>	<b>JFK FEDERAL CIRCLE B</b>	<b>0 - 1/8 (0.000 mi.)</b>	<b>C3</b>	<b>9</b>
<b>THE PORT AUTHORITY O</b>	<b>BUILDING 141</b>	<b>0 - 1/8 (0.000 mi.)</b>	<b>D17</b>	<b>23</b>
<b>JAMAICA WATER POLLUT</b>	<b>15020 134TH ST</b>	<b>0 - 1/8 (0.000 mi.)</b>	<b>D37</b>	<b>44</b>
<b>KENNEDY AIRPORT, THE</b>	<b>BUILDING 141</b>	<b>0 - 1/8 (0.000 mi.)</b>	<b>D44</b>	<b>61</b>
<b>NYC DEPT OF ENVIRONM</b>	<b>149-40 134TH ST</b>	<b>0 - 1/8 (0.000 mi.)</b>	<b>D63</b>	<b>81</b>
<b>NYC GROUNDWATER SYST</b>	<b>SOUTHEASTERN QUEENS</b>	<b>0 - 1/8 (0.000 mi.)</b>	<b>F66</b>	<b>108</b>
<b>TOWER AIR</b>	<b>HANGER 17 JFK INTL A</b>	<b>0 - 1/8 (0.000 mi.)</b>	<b>91</b>	<b>428</b>
<u>Lower Elevation</u>	<u>Address</u>	<u>Direction / Distance</u>	<u>Map ID</u>	<u>Page</u>
<b>JFK INTERNATIONAL AI</b>	<b>BUILDING 106A JFKIA</b>	<b>0 - 1/8 (0.000 mi.)</b>	<b>6</b>	<b>10</b>
<b>LEFFERTS OIL TERM-15</b>	<b>150-99 LEFTERS BLVD</b>	<b>0 - 1/8 (0.000 mi.)</b>	<b>H48</b>	<b>64</b>
<b>J.F.K. INT'L AIRPORT</b>	<b>J.F.K. INTERNATIONAL</b>	<b>0 - 1/8 (0.000 mi.)</b>	<b>I53</b>	<b>66</b>
<b>PAN AMERICAN WORLD A</b>	<b>JFK INTL AIRPORT BLD</b>	<b>0 - 1/8 (0.000 mi.)</b>	<b>64</b>	<b>86</b>
<b>DYNAIR INC-JFK BLDG</b>	<b>BLDG 150 JFK IAB</b>	<b>0 - 1/8 (0.000 mi.)</b>	<b>A73</b>	<b>147</b>
<b>LEFFERTS OIL TERMINA</b>	<b>150-10 &amp; 160-10 LEFF</b>	<b>0 - 1/8 (0.000 mi.)</b>	<b>H89</b>	<b>425</b>

## EXECUTIVE SUMMARY

### EDR HIGH RISK HISTORICAL RECORDS

#### ***EDR Exclusive Records***

EDR Hist Auto: EDR has searched selected national collections of business directories and has collected listings of potential gas station/filling station/service station sites that were available to EDR researchers. EDR's review was limited to those categories of sources that might, in EDR's opinion, include gas station/filling station/service station establishments. The categories reviewed included, but were not limited to gas, gas station, gasoline station, filling station, auto, automobile repair, auto service station, service station, etc. This database falls within a category of information EDR classifies as "High Risk Historical Records", or HRHR. EDR's HRHR effort presents unique and sometimes proprietary data about past sites and operations that typically create environmental concerns, but may not show up in current government records searches.

A review of the EDR Hist Auto list, as provided by EDR, has revealed that there are 3 EDR Hist Auto sites within approximately 0.125 miles of the target property.

<u>Lower Elevation</u>	<u>Address</u>	<u>Direction / Distance</u>	<u>Map ID</u>	<u>Page</u>
Not reported	6 COLEMAN SQ	WNW 0 - 1/8 (0.015 mi.)	K99	436
Not reported	10208 159TH RD	WNW 0 - 1/8 (0.032 mi.)	K109	493
Not reported	15947 102ND ST	W 0 - 1/8 (0.064 mi.)	Q127	527

EDR Hist Cleaner: EDR has searched selected national collections of business directories and has collected listings of potential dry cleaner sites that were available to EDR researchers. EDR's review was limited to those categories of sources that might, in EDR's opinion, include dry cleaning establishments. The categories reviewed included, but were not limited to dry cleaners, cleaners, laundry, laundromat, cleaning/laundry, wash & dry etc. This database falls within a category of information EDR classifies as "High Risk Historical Records", or HRHR. EDR's HRHR effort presents unique and sometimes proprietary data about past sites and operations that typically create environmental concerns, but may not show up in current government records searches.

A review of the EDR Hist Cleaner list, as provided by EDR, has revealed that there are 3 EDR Hist Cleaner sites within approximately 0.125 miles of the target property.

<u>Equal/Higher Elevation</u>	<u>Address</u>	<u>Direction / Distance</u>	<u>Map ID</u>	<u>Page</u>
Not reported	8240 LEFRS BLVD	NW 0 - 1/8 (0.014 mi.)	L97	435

<u>Lower Elevation</u>	<u>Address</u>	<u>Direction / Distance</u>	<u>Map ID</u>	<u>Page</u>
Not reported	10 COLEMAN SQ	WNW 0 - 1/8 (0.015 mi.)	K100	437
Not reported	10209 159TH RD	WNW 0 - 1/8 (0.031 mi.)	K106	475

## EXECUTIVE SUMMARY

Due to poor or inadequate address information, the following sites were not mapped. Count: 1 records.

Site Name













Database(s)

IDLEWILD CONSTRUCTION WASTE LANDFI

NY SHWS

# OVERVIEW MAP - 4667137.2S



-  Target Property
-  Sites at elevations higher than or equal to the target property
-  Sites at elevations lower than the target property
-  Manufactured Gas Plants
-  National Priority List Sites
-  Dept. Defense Sites
-  Indian Reservations BIA
-  County Boundary
-  Pipelines
-  100-year flood zone
-  500-year flood zone
-  National Wetland Inventory
-  State Wetlands











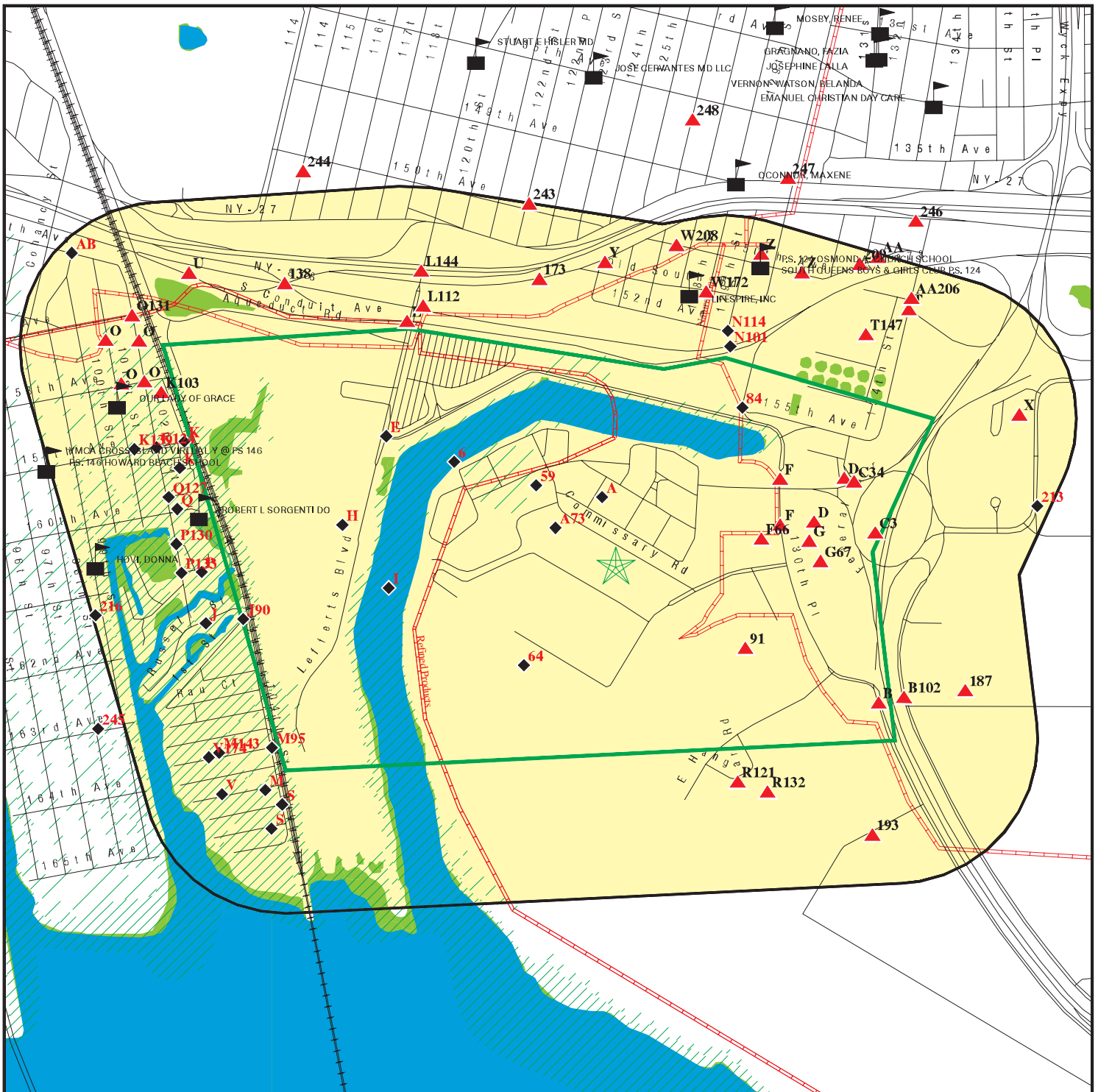





This report includes Interactive Map Layers to display and/or hide map information. The legend includes only those icons for the default map view.

SITE NAME: 15468 BROOKVILLE BLVD  
 ADDRESS: 15468 BROOKVILLE BLVD  
 Jamaica NY 11430  
 LAT/LONG: 40.657392 / 73.816233

CLIENT: Vanasse Hangen Brustlin, Inc.  
 CONTACT: Heather Waldmann  
 INQUIRY #: 4667137.2s  
 DATE: July 07, 2016 10:37 am

# DETAIL MAP - 4667137.2S



-  Target Property
-  Sites at elevations higher than or equal to the target property
-  Sites at elevations lower than the target property
-  Manufactured Gas Plants
-  Sensitive Receptors
-  National Priority List Sites
-  Dept. Defense Sites
-  Indian Reservations BIA
-  Pipelines
-  100-year flood zone
-  500-year flood zone
-  National Wetland Inventory
-  State Wetlands



This report includes Interactive Map Layers to display and/or hide map information. The legend includes only those icons for the default map view.

SITE NAME: 15468 BROOKVILLE BLVD  
 ADDRESS: 15468 BROOKVILLE BLVD  
 Jamaica NY 11430  
 LAT/LONG: 40.657392 / 73.816233

CLIENT: Vanasse Hangen Brustlin, Inc.  
 CONTACT: Heather Waldmann  
 INQUIRY #: 4667137.2s  
 DATE: July 07, 2016 10:37 am



## MAP FINDINGS SUMMARY

Database	Search Distance (Miles)	Target Property	< 1/8	1/8 - 1/4	1/4 - 1/2	1/2 - 1	> 1	Total Plotted
<b>STANDARD ENVIRONMENTAL RECORDS</b>								
<b><i>Federal NPL site list</i></b>								
NPL	1.000		0	0	0	0	NR	0
Proposed NPL	1.000		0	0	0	0	NR	0
NPL LIENS	0.001		0	NR	NR	NR	NR	0
<b><i>Federal Delisted NPL site list</i></b>								
Delisted NPL	1.000		0	0	0	0	NR	0
<b><i>Federal CERCLIS list</i></b>								
FEDERAL FACILITY	0.500		0	0	0	NR	NR	0
SEMS	0.500		0	0	0	NR	NR	0
<b><i>Federal CERCLIS NFRAP site list</i></b>								
SEMS-ARCHIVE	0.500		0	0	0	NR	NR	0
<b><i>Federal RCRA CORRACTS facilities list</i></b>								
CORRACTS	1.000		0	0	0	1	NR	1
<b><i>Federal RCRA non-CORRACTS TSD facilities list</i></b>								
RCRA-TSDF	0.500		0	0	0	NR	NR	0
<b><i>Federal RCRA generators list</i></b>								
RCRA-LQG	0.250		2	0	NR	NR	NR	2
RCRA-SQG	0.250		2	0	NR	NR	NR	2
RCRA-CESQG	0.250		3	1	NR	NR	NR	4
<b><i>Federal institutional controls / engineering controls registries</i></b>								
LUCIS	0.500		0	0	0	NR	NR	0
US ENG CONTROLS	0.500		0	0	0	NR	NR	0
US INST CONTROL	0.500		0	0	0	NR	NR	0
<b><i>Federal ERNS list</i></b>								
ERNS	0.001		45	NR	NR	NR	NR	45
<b><i>State- and tribal - equivalent CERCLIS</i></b>								
NY SHWS	1.000		0	0	0	0	NR	0
NY VAPOR REOPENED	1.000		0	0	0	0	NR	0
<b><i>State and tribal landfill and/or solid waste disposal site lists</i></b>								
NY SWF/LF	0.500		0	0	0	NR	NR	0
<b><i>State and tribal leaking storage tank lists</i></b>								
INDIAN LUST	0.500		0	0	0	NR	NR	0
NY LTANKS	0.500		9	8	7	NR	NR	24
NY HIST LTANKS	0.500		0	0	0	NR	NR	0

## MAP FINDINGS SUMMARY

Database	Search Distance (Miles)	Target Property	< 1/8	1/8 - 1/4	1/4 - 1/2	1/2 - 1	> 1	Total Plotted
<b><i>State and tribal registered storage tank lists</i></b>								
FEMA UST	0.250		0	0	NR	NR	NR	0
NY UST	0.250		7	22	NR	NR	NR	29
NY CBS UST	0.250		0	0	NR	NR	NR	0
NY MOSF UST	0.500		0	1	0	NR	NR	1
NY MOSF	0.500		1	1	0	NR	NR	2
NY CBS	0.250		4	2	NR	NR	NR	6
NY AST	0.250		5	12	NR	NR	NR	17
NY CBS AST	0.250		2	1	NR	NR	NR	3
NY MOSF AST	0.500		1	0	0	NR	NR	1
INDIAN UST	0.250		0	0	NR	NR	NR	0
NY TANKS	0.250		1	7	NR	NR	NR	8
<b><i>State and tribal institutional control / engineering control registries</i></b>								
NY RES DECL	0.125		1	NR	NR	NR	NR	1
NY ENG CONTROLS	0.500		0	0	0	NR	NR	0
NY INST CONTROL	0.500		0	0	0	NR	NR	0
<b><i>State and tribal voluntary cleanup sites</i></b>								
NY VCP	0.500		0	0	0	NR	NR	0
INDIAN VCP	0.500		0	0	0	NR	NR	0
<b><i>State and tribal Brownfields sites</i></b>								
NY BROWNFIELDS	0.500		0	0	0	NR	NR	0
NY ERP	0.500		0	0	0	NR	NR	0
<b><u>ADDITIONAL ENVIRONMENTAL RECORDS</u></b>								
<b><i>Local Brownfield lists</i></b>								
US BROWNFIELDS	0.500		0	0	0	NR	NR	0
<b><i>Local Lists of Landfill / Solid Waste Disposal Sites</i></b>								
NY SWTIRE	0.500		0	0	0	NR	NR	0
NY SWRCY	0.500		0	0	0	NR	NR	0
INDIAN ODI	0.500		0	0	0	NR	NR	0
ODI	0.500		0	0	0	NR	NR	0
DEBRIS REGION 9	0.500		0	0	0	NR	NR	0
<b><i>Local Lists of Hazardous waste / Contaminated Sites</i></b>								
US HIST CDL	0.001		0	NR	NR	NR	NR	0
NY DEL SHWS	1.000		0	0	0	0	NR	0
US CDL	0.001		0	NR	NR	NR	NR	0
<b><i>Local Lists of Registered Storage Tanks</i></b>								
NY HIST UST	0.250		3	7	NR	NR	NR	10
NY HIST AST	0.001		0	NR	NR	NR	NR	0

## MAP FINDINGS SUMMARY

Database	Search Distance (Miles)	Target Property	< 1/8	1/8 - 1/4	1/4 - 1/2	1/2 - 1	> 1	Total Plotted
<b>Local Land Records</b>								
NY LIENS	0.001		0	NR	NR	NR	NR	0
LIENS 2	0.001		0	NR	NR	NR	NR	0
<b>Records of Emergency Release Reports</b>								
HMIRS	0.001		0	NR	NR	NR	NR	0
NY Spills	0.125		59	NR	NR	NR	NR	59
NY Hist Spills	0.125		0	NR	NR	NR	NR	0
NY SPILLS 90	0.125		10	NR	NR	NR	NR	10
NY SPILLS 80	0.125		0	NR	NR	NR	NR	0
<b>Other Ascertainable Records</b>								
RCRA NonGen / NLR	0.250		4	6	NR	NR	NR	10
FUDS	1.000		0	0	0	0	NR	0
DOD	1.000		0	0	0	0	NR	0
SCRD DRYCLEANERS	0.500		0	0	0	NR	NR	0
US FIN ASSUR	0.001		0	NR	NR	NR	NR	0
EPA WATCH LIST	0.001		0	NR	NR	NR	NR	0
2020 COR ACTION	0.250		0	0	NR	NR	NR	0
TSCA	0.001		0	NR	NR	NR	NR	0
TRIS	0.001		0	NR	NR	NR	NR	0
SSTS	0.001		0	NR	NR	NR	NR	0
ROD	1.000		0	0	0	0	NR	0
RMP	0.001		0	NR	NR	NR	NR	0
RAATS	0.001		0	NR	NR	NR	NR	0
PRP	0.001		0	NR	NR	NR	NR	0
PADS	0.001		0	NR	NR	NR	NR	0
ICIS	0.001		0	NR	NR	NR	NR	0
FTTS	0.001		0	NR	NR	NR	NR	0
MLTS	0.001		0	NR	NR	NR	NR	0
COAL ASH DOE	0.001		0	NR	NR	NR	NR	0
COAL ASH EPA	0.500		0	0	0	NR	NR	0
PCB TRANSFORMER	0.001		0	NR	NR	NR	NR	0
RADINFO	0.001		0	NR	NR	NR	NR	0
HIST FTTS	0.001		0	NR	NR	NR	NR	0
DOT OPS	0.001		0	NR	NR	NR	NR	0
CONSENT	1.000		0	0	0	0	NR	0
INDIAN RESERV	0.001		0	NR	NR	NR	NR	0
FUSRAP	1.000		0	0	0	0	NR	0
UMTRA	0.500		0	0	0	NR	NR	0
LEAD SMELTERS	0.001		0	NR	NR	NR	NR	0
US AIRS	0.001		1	NR	NR	NR	NR	1
US MINES	0.250		0	0	NR	NR	NR	0
FINDS	0.001		13	NR	NR	NR	NR	13
DOCKET HWC	0.001		0	NR	NR	NR	NR	0
UXO	1.000		0	0	0	0	NR	0
NY AIRS	0.001		0	NR	NR	NR	NR	0
NY COAL ASH	0.500		0	0	0	NR	NR	0
NY DRYCLEANERS	0.250		1	0	NR	NR	NR	1
NY E DESIGNATION	0.125		8	NR	NR	NR	NR	8



MAP FINDINGS

Map ID			EDR ID Number
Direction			EPA ID Number
Distance			
Elevation	Site	Database(s)	

<p>A1</p> <p>&lt; 1/8 1 ft.</p>	<p><b>JFK AIRPORT</b> <b>NEW YORK, NY</b></p> <p><b>Site 1 of 37 in cluster A</b></p>	<p><b>ERNS</b></p>	<p><b>99629562</b> <b>N/A</b></p>
-------------------------------------	---	--------------------	---------------------------------------

**Relative: Lower**      [Click this hyperlink](#) while viewing on your computer to access additional ERNS detail in the EDR Site Report.

<p><b>Actual: 10 ft. B2</b></p> <p>&lt; 1/8 1 ft.</p>	<p><b>CON EDISON</b> <b>23-35 EAST SERVICE ROAD BQE</b> <b>QUEENS, NY 11426</b></p> <p><b>Site 1 of 3 in cluster B</b></p>	<p><b>NY MANIFEST</b></p>	<p><b>S117315896</b> <b>N/A</b></p>
---	--	---------------------------	---

**Relative: Higher**

**Actual: 13 ft.**

NY MANIFEST:	
Country:	USA
EPA ID:	NYP004631057
Facility Status:	Not reported
Location Address 1:	23-35 EAST SERVICE ROAD BQE
Code:	BP
Location Address 2:	SB 51135
Total Tanks:	Not reported
Location City:	QUEENS
Location State:	NY
Location Zip:	11426
Location Zip 4:	Not reported

NY MANIFEST:	
EPAID:	NYP004631057
Mailing Name:	CON EDISON
Mailing Contact:	TOM TEELING
Mailing Address 1:	4 IRVING PLACE 15TH FLOOR
Mailing Address 2:	Not reported
Mailing City:	NEW YORK
Mailing State:	NY
Mailing Zip:	10003
Mailing Zip 4:	Not reported
Mailing Country:	USA
Mailing Phone:	Not reported

NY MANIFEST:	
Document ID:	Not reported
Manifest Status:	Not reported
seq:	Not reported
Year:	2014
Trans1 State ID:	NJD003812047
Trans2 State ID:	Not reported
Generator Ship Date:	08/18/2014
Trans1 Recv Date:	08/18/2014
Trans2 Recv Date:	Not reported
TSD Site Recv Date:	08/25/2014
Part A Recv Date:	Not reported
Part B Recv Date:	Not reported
Generator EPA ID:	NYP004631057
Trans1 EPA ID:	Not reported
Trans2 EPA ID:	Not reported
TSD ID 1:	NJD991291105
TSD ID 2:	Not reported
Manifest Tracking Number:	002616298GBF

Map ID  
Direction  
Distance  
Elevation

MAP FINDINGS

Site

Database(s)

EDR ID Number  
EPA ID Number

**CON EDISON (Continued)**

**S117315896**

Import Indicator: N  
Export Indicator: N  
Discr Quantity Indicator: N  
Discr Type Indicator: N  
Discr Residue Indicator: N  
Discr Partial Reject Indicator: N  
Discr Full Reject Indicator: N  
Manifest Ref Number: Not reported  
Alt Facility RCRA ID: Not reported  
Alt Facility Sign Date: Not reported  
MGMT Method Type Code: H110  
Waste Code: Not reported  
Waste Code: Not reported  
Waste Code: Not reported  
Waste Code: Not reported  
Waste Code: Not reported  
Waste Code: Not reported  
Quantity: 50  
Units: G - Gallons (liquids only)\* (8.3 pounds)  
Number of Containers: 1  
Container Type: TT - Cargo tank, tank trucks  
Handling Method: T Chemical, physical, or biological treatment.  
Specific Gravity: 1  
Waste Code: D008  
Waste Code 1\_2: Not reported  
Waste Code 1\_3: Not reported  
Waste Code 1\_4: Not reported  
Waste Code 1\_5: Not reported  
Waste Code 1\_6: Not reported

**C3** **AMOCO-433130463005**  
**JFK FEDERAL CIRCLE BLDG 138**  
**< 1/8** **JAMAICA, NY 11430**  
**1 ft.**

**FINDS 1007813910**  
**ECHO N/A**

**Site 1 of 2 in cluster C**

**Relative:**  
**Higher**

**FINDS:**  
Registry ID: 110019764584

**Actual:**  
**28 ft.**

Environmental Interest/Information System  
FIS (New York - Facility Information System) is New York's Department of Environmental Conservation (DEC) information system for tracking environmental facility information found across the State.

**ECHO:**  
Envid: 1007813910  
Registry ID: 110019764584  
DFR URL: [http://echo.epa.gov/detailed\\_facility\\_report?fid=110019764584](http://echo.epa.gov/detailed_facility_report?fid=110019764584)



MAP FINDINGS

Map ID	Direction	Distance	Elevation	Site	Database(s)	EDR ID Number	EPA ID Number
A7		< 1/8	1 ft.	<b>JFK AIRPORT JAMAICA, NY 11430</b>  Site 3 of 37 in cluster A	ERNS	2001562116	N/A
<b>Relative: Lower</b>	<a href="#">Click this hyperlink</a> while viewing on your computer to access additional ERNS detail in the EDR Site Report.						
<b>Actual: 10 ft. A8</b>		< 1/8	1 ft.	<b>JFK AIRPORT/ALFA 5 NEAR BULK FUEL FIELD NEXT TO BLDG JAMAICA, NY 11430</b>  Site 4 of 37 in cluster A	ERNS	974151720	N/A
<b>Relative: Lower</b>	<a href="#">Click this hyperlink</a> while viewing on your computer to access additional ERNS detail in the EDR Site Report.						
<b>Actual: 10 ft. D9</b>		< 1/8	1 ft.	<b>150-20 134TH STREET JAMAICA, NY</b>  Site 2 of 29 in cluster D	ERNS	2008868857	N/A
<b>Relative: Higher</b>	<a href="#">Click this hyperlink</a> while viewing on your computer to access additional ERNS detail in the EDR Site Report.						
<b>Actual: 14 ft. D10</b>		< 1/8	1 ft.	<b>NYC DEP JAMAICA WASTE WATER TREATMENT PLANT 150-40 134TH STREET JAMAICA, NY 11430</b>  Site 3 of 29 in cluster D	NY UST NY AST	U000409974	N/A
<b>Relative: Higher</b>	UST: Id/Status: 2-456500 / Unregulated/Closed Program Type: PBS Region: STATE DEC Region: 2 Expiration Date: N/A UTM X: 600924.44260 UTM Y: 4502299.68358 Site Type: Municipality (Incl. Waste Water Treatment Plants, Utilities, Swimming Pools, etc.)						
<b>Actual: 14 ft.</b>	Affiliation Records: Site Id: 20129 Affiliation Type: On-Site Operator Company Name: NYC DEP JAMAICA WASTE WATER TREATMENT PLANT Contact Type: Not reported Contact Name: COURTNEY ANDERSON Address1: Not reported Address2: Not reported City: Not reported State: NN Zip Code: Not reported Country Code: 001 Phone: (718) 529-3549 EMail: Not reported Fax Number: Not reported Modified By: NRLOMBAR						



Map ID  
Direction  
Distance  
Elevation

MAP FINDINGS

Site

Database(s)

EDR ID Number  
EPA ID Number

**NYC DEP JAMAICA WASTE WATER TREATMENT PLANT (Continued)**

**U000409974**

Date Last Modified: 2011-08-12

Site Id: 20129  
Affiliation Type: Facility Owner  
Company Name: NEW YORK CITY DEPT. OF ENVIRONMENTAL PROTECTION  
Contact Type: Not reported  
Contact Name: Not reported  
Address1: 59-17 JUNCTION BLVD.  
Address2: Not reported  
City: FLUSHING  
State: NY  
Zip Code: 11373  
Country Code: 001  
Phone: (718) 595-5328  
EMail: Not reported  
Fax Number: Not reported  
Modified By: NRLOMBAR  
Date Last Modified: 2010-12-08

Site Id: 20129  
Affiliation Type: Mail Contact  
Company Name: NYC DEPT. OF ENVIRONMENTAL PROTECTION  
Contact Type: Not reported  
Contact Name: KEVIN CLARKE  
Address1: 59-17 JUNCTION BOULEVARD  
Address2: 4TH FLOOR LOWRISE  
City: FLUSHING  
State: NY  
Zip Code: 11373  
Country Code: 001  
Phone: (718) 595-5995  
EMail: KCLARKE@DEP.NYC.GOV  
Fax Number: Not reported  
Modified By: NRLOMBAR  
Date Last Modified: 2011-08-12

Site Id: 20129  
Affiliation Type: Emergency Contact  
Company Name: NEW YORK CITY DEPT. OF ENVIRONMENTAL PROTECTION  
Contact Type: Not reported  
Contact Name: KEVIN CLARKE  
Address1: Not reported  
Address2: Not reported  
City: Not reported  
State: NN  
Zip Code: Not reported  
Country Code: 999  
Phone: (347) 461-7400  
EMail: Not reported  
Fax Number: Not reported  
Modified By: NRLOMBAR  
Date Last Modified: 2011-08-12

Tank Info:

Tank Number: 001  
Tank ID: 36628

Map ID  
Direction  
Distance  
Elevation

MAP FINDINGS

Site

Database(s)

EDR ID Number  
EPA ID Number

**NYC DEP JAMAICA WASTE WATER TREATMENT PLANT (Continued)**

**U000409974**

Tank Status: Closed - In Place  
Material Name: Closed - In Place  
Capacity Gallons: 550  
Install Date: 12/01/1986  
Date Tank Closed: 08/01/1996  
Registered: True  
Tank Location: Underground  
Tank Type: Steel/carbon steel  
Material Code: 0009  
Common Name of Substance: Gasoline

Tightness Test Method: NN  
Date Test: Not reported  
Next Test Date: Not reported  
Pipe Model: Not reported  
Modified By: TRANSLAT  
Last Modified: 03/04/2004

Equipment Records:

C00 - Pipe Location - No Piping  
B00 - Tank External Protection - None  
F00 - Pipe External Protection - None  
A00 - Tank Internal Protection - None  
G00 - Tank Secondary Containment - None  
I00 - Overfill - None  
H00 - Tank Leak Detection - None  
D00 - Pipe Type - No Piping

Tank Number: 002  
Tank ID: 36629  
Tank Status: Closed - In Place  
Material Name: Closed - In Place  
Capacity Gallons: 550  
Install Date: 12/01/1986  
Date Tank Closed: 08/01/1996  
Registered: True  
Tank Location: Underground  
Tank Type: Steel/carbon steel  
Material Code: 0009  
Common Name of Substance: Gasoline

Tightness Test Method: NN  
Date Test: Not reported  
Next Test Date: Not reported  
Pipe Model: Not reported  
Modified By: TRANSLAT  
Last Modified: 03/04/2004

Equipment Records:

A00 - Tank Internal Protection - None  
G00 - Tank Secondary Containment - None  
I00 - Overfill - None  
H00 - Tank Leak Detection - None  
B00 - Tank External Protection - None  
F00 - Pipe External Protection - None  
C00 - Pipe Location - No Piping  
D00 - Pipe Type - No Piping

Map ID  
Direction  
Distance  
Elevation

MAP FINDINGS

Site

Database(s)

EDR ID Number  
EPA ID Number

**NYC DEP JAMAICA WASTE WATER TREATMENT PLANT (Continued)**

**U000409974**

Tank Number: 003  
Tank ID: 36630  
Tank Status: Closed - In Place  
Material Name: Closed - In Place  
Capacity Gallons: 550  
Install Date: 12/01/1986  
Date Tank Closed: 08/01/1996  
Registered: True  
Tank Location: Underground  
Tank Type: Steel/carbon steel  
Material Code: 0009  
Common Name of Substance: Gasoline

Tightness Test Method: NN  
Date Test: Not reported  
Next Test Date: Not reported  
Pipe Model: Not reported  
Modified By: TRANSLAT  
Last Modified: 03/04/2004

Equipment Records:

A00 - Tank Internal Protection - None  
G00 - Tank Secondary Containment - None  
I00 - Overfill - None  
H00 - Tank Leak Detection - None  
B00 - Tank External Protection - None  
F00 - Pipe External Protection - None  
C00 - Pipe Location - No Piping  
D00 - Pipe Type - No Piping

Tank Number: 004  
Tank ID: 36631  
Tank Status: Closed - In Place  
Material Name: Closed - In Place  
Capacity Gallons: 550  
Install Date: 12/01/1986  
Date Tank Closed: 08/01/1996  
Registered: True  
Tank Location: Underground  
Tank Type: Steel/carbon steel  
Material Code: 0008  
Common Name of Substance: Diesel

Tightness Test Method: NN  
Date Test: Not reported  
Next Test Date: Not reported  
Pipe Model: Not reported  
Modified By: TRANSLAT  
Last Modified: 03/04/2004

Equipment Records:

B00 - Tank External Protection - None  
F00 - Pipe External Protection - None  
A00 - Tank Internal Protection - None  
G00 - Tank Secondary Containment - None  
I00 - Overfill - None  
H00 - Tank Leak Detection - None

Map ID  
Direction  
Distance  
Elevation

MAP FINDINGS

Site

Database(s)

EDR ID Number  
EPA ID Number

**NYC DEP JAMAICA WASTE WATER TREATMENT PLANT (Continued)**

**U000409974**

C00 - Pipe Location - No Piping  
D00 - Pipe Type - No Piping

Tank Number: 005  
Tank ID: 36632  
Tank Status: Tank Converted to Non-Regulated Use  
Material Name: Tank Converted to Non-Regulated Use  
Capacity Gallons: 5000  
Install Date: 12/01/1986  
Date Tank Closed: Not reported  
Registered: True  
Tank Location: Underground  
Tank Type: Steel/carbon steel  
Material Code: 0001  
Common Name of Substance: #2 Fuel Oil (On-Site Consumption)

Tightness Test Method: 00  
Date Test: Not reported  
Next Test Date: Not reported  
Pipe Model: Not reported  
Modified By: dxliving  
Last Modified: 01/08/2009

Equipment Records:

A00 - Tank Internal Protection - None  
G00 - Tank Secondary Containment - None  
I00 - Overfill - None  
B00 - Tank External Protection - None  
F00 - Pipe External Protection - None  
H00 - Tank Leak Detection - None  
C00 - Pipe Location - No Piping  
D00 - Pipe Type - No Piping

Tank Number: 006  
Tank ID: 36633  
Tank Status: Closed - Removed  
Material Name: Closed - Removed  
Capacity Gallons: 9500  
Install Date: 12/01/1986  
Date Tank Closed: 01/31/2006  
Registered: True  
Tank Location: Underground  
Tank Type: Steel/carbon steel  
Material Code: 0001  
Common Name of Substance: #2 Fuel Oil (On-Site Consumption)

Tightness Test Method: 00  
Date Test: Not reported  
Next Test Date: Not reported  
Pipe Model: Not reported  
Modified By: NRLOMBAR  
Last Modified: 03/08/2006

Equipment Records:

H00 - Tank Leak Detection - None  
B00 - Tank External Protection - None

Map ID  
Direction  
Distance  
Elevation

MAP FINDINGS

Site

Database(s)

EDR ID Number  
EPA ID Number

**NYC DEP JAMAICA WASTE WATER TREATMENT PLANT (Continued)**

**U000409974**

F00 - Pipe External Protection - None  
A00 - Tank Internal Protection - None  
G00 - Tank Secondary Containment - None  
I00 - Overfill - None  
C00 - Pipe Location - No Piping  
D00 - Pipe Type - No Piping

Tank Number: 007  
Tank ID: 51386  
Tank Status: Closed - Removed  
Material Name: Closed - Removed  
Capacity Gallons: 4000  
Install Date: 08/01/1996  
Date Tank Closed: 05/16/2011  
Registered: True  
Tank Location: Underground  
Tank Type: Equivalent technology  
Material Code: 0009  
Common Name of Substance: Gasoline

Tightness Test Method: NN  
Date Test: Not reported  
Next Test Date: Not reported  
Pipe Model: Not reported  
Modified By: NRLOMBAR  
Last Modified: 08/12/2011

Equipment Records:

H05 - Tank Leak Detection - In-Tank System (ATG)  
C02 - Pipe Location - Underground/On-ground  
I02 - Overfill - High Level Alarm  
I03 - Overfill - Automatic Shut-Off  
B04 - Tank External Protection - Fiberglass  
H01 - Tank Leak Detection - Interstitial - Electronic Monitoring  
L08 - Piping Leak Detection - Tank Top Sump  
A03 - Tank Internal Protection - Fiberglass Liner (FRP)  
E04 - Piping Secondary Containment - Double walled UG  
F05 - Pipe External Protection - Jacketed  
G04 - Tank Secondary Containment - Double-Walled (Underground)  
D02 - Pipe Type - Galvanized Steel  
J01 - Dispenser - Pressurized Dispenser  
K01 - Spill Prevention - Catch Basin

Tank Number: 008  
Tank ID: 51387  
Tank Status: Closed - Removed  
Material Name: Closed - Removed  
Capacity Gallons: 4000  
Install Date: 08/01/1996  
Date Tank Closed: 05/16/2011  
Registered: True  
Tank Location: Underground  
Tank Type: Equivalent technology  
Material Code: 0008  
Common Name of Substance: Diesel

Map ID  
Direction  
Distance  
Elevation

MAP FINDINGS

Site

Database(s)

EDR ID Number  
EPA ID Number

**NYC DEP JAMAICA WASTE WATER TREATMENT PLANT (Continued)**

**U000409974**

Tightness Test Method: NN  
Date Test: Not reported  
Next Test Date: Not reported  
Pipe Model: Not reported  
Modified By: NRLOMBAR  
Last Modified: 08/12/2011

Equipment Records:

C02 - Pipe Location - Underground/On-ground  
I02 - Overfill - High Level Alarm  
I03 - Overfill - Automatic Shut-Off  
B04 - Tank External Protection - Fiberglass  
H01 - Tank Leak Detection - Interstitial - Electronic Monitoring  
L08 - Piping Leak Detection - Tank Top Sump  
A03 - Tank Internal Protection - Fiberglass Liner (FRP)  
E04 - Piping Secondary Containment - Double walled UG  
F05 - Pipe External Protection - Jacketed  
G04 - Tank Secondary Containment - Double-Walled (Underground)  
H05 - Tank Leak Detection - In-Tank System (ATG)  
D02 - Pipe Type - Galvanized Steel  
J01 - Dispenser - Pressurized Dispenser  
K01 - Spill Prevention - Catch Basin

AST:

Region: STATE  
DEC Region: 2  
Site Status: Unregulated/Closed  
Facility Id: 2-456500  
Program Type: PBS  
UTM X: 600924.44260  
UTM Y: 4502299.68358  
Expiration Date: N/A  
Site Type: Municipality (Incl. Waste Water Treatment Plants, Utilities, Swimming Pools, etc.)

Affiliation Records:

Site Id: 20129  
Affiliation Type: On-Site Operator  
Company Name: NYC DEP JAMAICA WASTE WATER TREATMENT PLANT  
Contact Type: Not reported  
Contact Name: COURTNEY ANDERSON  
Address1: Not reported  
Address2: Not reported  
City: Not reported  
State: NN  
Zip Code: Not reported  
Country Code: 001  
Phone: (718) 529-3549  
EMail: Not reported  
Fax Number: Not reported  
Modified By: NRLOMBAR  
Date Last Modified: 2011-08-12

Site Id: 20129  
Affiliation Type: Facility Owner  
Company Name: NEW YORK CITY DEPT. OF ENVIRONMENTAL PROTECTION  
Contact Type: Not reported  
Contact Name: Not reported  
Address1: 59-17 JUNCTION BLVD.

Map ID  
Direction  
Distance  
Elevation

MAP FINDINGS

Site

Database(s)

EDR ID Number  
EPA ID Number

**NYC DEP JAMAICA WASTE WATER TREATMENT PLANT (Continued)**

**U000409974**

Address2: Not reported  
City: FLUSHING  
State: NY  
Zip Code: 11373  
Country Code: 001  
Phone: (718) 595-5328  
EMail: Not reported  
Fax Number: Not reported  
Modified By: NRLOMBAR  
Date Last Modified: 2010-12-08

Site Id: 20129  
Affiliation Type: Mail Contact  
Company Name: NYC DEPT. OF ENVIRONMENTAL PROTECTION  
Contact Type: Not reported  
Contact Name: KEVIN CLARKE  
Address1: 59-17 JUNCTION BOULEVARD  
Address2: 4TH FLOOR LOWRISE  
City: FLUSHING  
State: NY  
Zip Code: 11373  
Country Code: 001  
Phone: (718) 595-5995  
EMail: KCLARKE@DEP.NYC.GOV  
Fax Number: Not reported  
Modified By: NRLOMBAR  
Date Last Modified: 2011-08-12

Site Id: 20129  
Affiliation Type: Emergency Contact  
Company Name: NEW YORK CITY DEPT. OF ENVIRONMENTAL PROTECTION  
Contact Type: Not reported  
Contact Name: KEVIN CLARKE  
Address1: Not reported  
Address2: Not reported  
City: Not reported  
State: NN  
Zip Code: Not reported  
Country Code: 999  
Phone: (347) 461-7400  
EMail: Not reported  
Fax Number: Not reported  
Modified By: NRLOMBAR  
Date Last Modified: 2011-08-12

**Tank Info:**

Tank Number: 009  
Tank Id: 210358  
Material Code: 0013  
Common Name of Substance: Lube Oil

**Equipment Records:**

A00 - Tank Internal Protection - None  
G00 - Tank Secondary Containment - None  
I00 - Overfill - None

Map ID  
 Direction  
 Distance  
 Elevation

MAP FINDINGS

Site

Database(s)

EDR ID Number  
 EPA ID Number

**NYC DEP JAMAICA WASTE WATER TREATMENT PLANT (Continued)**

**U000409974**

L00 - Piping Leak Detection - None  
 B00 - Tank External Protection - None  
 F00 - Pipe External Protection - None  
 H00 - Tank Leak Detection - None  
 J00 - Dispenser - None  
 C00 - Pipe Location - No Piping  
 D00 - Pipe Type - No Piping

Tank Location: 4  
 Tank Type: Steel/Carbon Steel/Iron  
 Tank Status: Closed - In Place  
 Pipe Model: Not reported  
 Install Date: Not reported  
 Capacity Gallons: 275  
 Tightness Test Method: NN  
 Date Test: Not reported  
 Next Test Date: Not reported  
 Date Tank Closed: 02/02/2006  
 Register: True  
 Modified By: NRLOMBAR  
 Last Modified: 03/08/2006  
 Material Name: Not reported

**B11**

**BUILDING 67 @DELTA  
 JFK AIRPORT - BUILDING 67 @DELTA  
 JAMAICA, NY**

**NY Spills S104653437  
 N/A**

< 1/8  
 1 ft.

**Site 2 of 3 in cluster B**

**Relative:  
 Higher**

**SPILLS:**

Facility ID: 0002873  
 Facility Type: ER  
 DER Facility ID: 298215  
 Site ID: 89777  
 DEC Region: 2  
 Spill Date: 2000-06-07  
 Spill Number/Closed Date: 0002873 / 2004-12-15  
 Spill Cause: Unknown  
 Spill Class: Known release with minimal potential for fire or hazard. DEC Response.  
 Willing Responsible Party. Corrective action taken.

**Actual:  
 13 ft.**

SWIS: 4101  
 Investigator: SJMILLER  
 Referred To: Not reported  
 Reported to Dept: 2000-06-07  
 CID: 397  
 Water Affected: BERGEN BASIN  
 Spill Source: Unknown  
 Spill Notifier: Affected Persons  
 Cleanup Ceased: Not reported  
 Cleanup Meets Std: True  
 Last Inspection: Not reported  
 Recommended Penalty: False  
 UST Trust: False  
 Remediation Phase: 0  
 Date Entered In Computer: 2000-06-07  
 Spill Record Last Update: 2005-08-12  
 Spiller Name: Not reported  
 Spiller Company: DELTA AIRLINES  
 Spiller Address: Not reported



Map ID  
 Direction  
 Distance  
 Elevation

MAP FINDINGS

Site

Database(s)

EDR ID Number  
 EPA ID Number

**BUILDING 67 @DELTA (Continued)**

**S104653437**

Spiller City,St,Zip: ZZ -  
 Spiller Company: 001  
 Contact Name: CALLER  
 Contact Phone: Not reported  
 DEC Memo: "Prior to Sept, 2004 data translation this spill Lead\_DEC Field was MILLER CROSS REFERENCE TO SPILL REPORT NO. 0003936. DELTA IDENTIFIED AS SPILLER. SPILLAGE OCCURRED FROM #6 F.O. TANK SUMP TO STORM DRAIN. SPILL WAS CLEANED UP AND ENGINEERING PLAN WAS TO BE IMPLEMENTED TO STOP SPILLAGE FROM RECURRING. ACCORDING TO CORRESPONDENCE EXCHANGED BETWEEN DELTA AND STEVE MILLER OF DEC, DELTA MADE THE NECESSARY REPAIRS AND MODIFICATIONS TO THE TANK SYSTEM TO PREVENT FUTURE SPILLS, TESTED AND CONFIRMED THE TANK'S INTEGRITY, AND TESTED AND CONFIRMED THE LIQUID TIGHTNESS OF THE TANK VAULT AND ITS SUMP. OK TO CLOSE SPILL. - J. KOLLEENY 12/15/04."  
 Remarks: "After the intense rain last night the caller stated he noticed product on the water. Caller stated he is going to contact the Coast Guard, and contact a clean-up crew."

Material:  
 Site ID: 89777  
 Operable Unit ID: 824970  
 Operable Unit: 01  
 Material ID: 551214  
 Material Code: 0003A  
 Material Name: #6 fuel oil  
 Case No.: Not reported  
 Material FA: Petroleum  
 Quantity: 75.00  
 Units: Gallons  
 Recovered: 75.00  
 Resource Affected: Not reported  
 Oxygenate: Not reported

Tank Test:

D12

150-20 134TH ST  
 QUEENS, NY

< 1/8  
 1 ft.

Site 4 of 29 in cluster D

ERNS 96472319  
 N/A

Relative:  
 Higher

[Click this hyperlink](#) while viewing on your computer to access additional ERNS detail in the EDR Site Report.

Actual:  
 14 ft.  
 D13

150-20 134TH STREET  
 JAMAICA, NY 11430

< 1/8  
 1 ft.

Site 5 of 29 in cluster D

ERNS 2008868833  
 N/A

Relative:  
 Higher

[Click this hyperlink](#) while viewing on your computer to access additional ERNS detail in the EDR Site Report.

Actual:  
 14 ft.

MAP FINDINGS

Map ID			EDR ID Number
Direction			EPA ID Number
Distance			
Elevation	Site	Database(s)	

<b>A14</b> < 1/8 1 ft.	<b>JFK AIRPORT AND QUEENS AND HOWARD BEACH                  NEW YORK, NY</b>  Site 5 of 37 in cluster A	<b>ERNS</b>	<b>984600491</b> N/A
------------------------------	---	-------------	-------------------------

**Relative: Lower**      [Click this hyperlink](#) while viewing on your computer to access additional ERNS detail in the EDR Site Report.

<b>Actual: 10 ft. A15</b> < 1/8 1 ft.	<b>JFK AIRPORT                  JAMAICA, NY 11430</b>  Site 6 of 37 in cluster A	<b>ERNS</b>	<b>2000532596</b> N/A
---	--	-------------	--------------------------

**Relative: Lower**      [Click this hyperlink](#) while viewing on your computer to access additional ERNS detail in the EDR Site Report.

<b>Actual: 10 ft. E16</b> < 1/8 1 ft.	<b>JAMAICA BAY OIL CORP                  LEFFERTS/BERGEN BASIN                  HOWARD BEACH, NY</b>  Site 1 of 2 in cluster E	<b>NY Spills</b>	<b>S103271757</b> N/A
---	--	------------------	--------------------------

<b>Relative: Lower</b>  <b>Actual: 10 ft.</b>	<p><b>SPILLS:</b></p> <table border="0" style="width: 100%;"> <tr><td>Facility ID:</td><td>9502572</td></tr> <tr><td>Facility Type:</td><td>ER</td></tr> <tr><td>DER Facility ID:</td><td>147076</td></tr> <tr><td>Site ID:</td><td>174935</td></tr> <tr><td>DEC Region:</td><td>2</td></tr> <tr><td>Spill Date:</td><td>1995-05-31</td></tr> <tr><td>Spill Number/Closed Date:</td><td>9502572 / 2012-06-13</td></tr> <tr><td>Spill Cause:</td><td>Equipment Failure</td></tr> <tr><td>Spill Class:</td><td>Known release that creates potential for fire or hazard. DEC Response. Willing Responsible Party. Corrective action taken.</td></tr> </table> <p><b>SWIS:</b></p> <table border="0" style="width: 100%;"> <tr><td>Investigator:</td><td>LXZIELIN</td></tr> <tr><td>Referred To:</td><td>Not reported</td></tr> <tr><td>Reported to Dept:</td><td>1995-05-31</td></tr> <tr><td>CID:</td><td>Not reported</td></tr> <tr><td>Water Affected:</td><td>Not reported</td></tr> <tr><td>Spill Source:</td><td>Major Facility (MOSF) &gt; 400,000 gal</td></tr> <tr><td>Spill Notifier:</td><td>Responsible Party</td></tr> <tr><td>Cleanup Ceased:</td><td>Not reported</td></tr> <tr><td>Cleanup Meets Std:</td><td>False</td></tr> <tr><td>Last Inspection:</td><td>Not reported</td></tr> <tr><td>Recommended Penalty:</td><td>False</td></tr> <tr><td>UST Trust:</td><td>False</td></tr> <tr><td>Remediation Phase:</td><td>0</td></tr> <tr><td>Date Entered In Computer:</td><td>1995-06-07</td></tr> <tr><td>Spill Record Last Update:</td><td>2012-06-13</td></tr> <tr><td>Spiller Name:</td><td>JOHN SHERIDAN</td></tr> <tr><td>Spiller Company:</td><td>JAMAICA BAY OIL CORP</td></tr> <tr><td>Spiller Address:</td><td>LEFFERTS BLVD/BERGEN BSN</td></tr> <tr><td>Spiller City,St,Zip:</td><td>QUEENS, ZZ</td></tr> <tr><td>Spiller Company:</td><td>001</td></tr> <tr><td>Contact Name:</td><td>JOHN SHERIDAN</td></tr> <tr><td>Contact Phone:</td><td>(718) 497-7760</td></tr> <tr><td>DEC Memo:</td><td>"06/13/12 - LZ The spill case is closed (see the 06/11/12 report in</td></tr> </table>	Facility ID:	9502572	Facility Type:	ER	DER Facility ID:	147076	Site ID:	174935	DEC Region:	2	Spill Date:	1995-05-31	Spill Number/Closed Date:	9502572 / 2012-06-13	Spill Cause:	Equipment Failure	Spill Class:	Known release that creates potential for fire or hazard. DEC Response. Willing Responsible Party. Corrective action taken.	Investigator:	LXZIELIN	Referred To:	Not reported	Reported to Dept:	1995-05-31	CID:	Not reported	Water Affected:	Not reported	Spill Source:	Major Facility (MOSF) > 400,000 gal	Spill Notifier:	Responsible Party	Cleanup Ceased:	Not reported	Cleanup Meets Std:	False	Last Inspection:	Not reported	Recommended Penalty:	False	UST Trust:	False	Remediation Phase:	0	Date Entered In Computer:	1995-06-07	Spill Record Last Update:	2012-06-13	Spiller Name:	JOHN SHERIDAN	Spiller Company:	JAMAICA BAY OIL CORP	Spiller Address:	LEFFERTS BLVD/BERGEN BSN	Spiller City,St,Zip:	QUEENS, ZZ	Spiller Company:	001	Contact Name:	JOHN SHERIDAN	Contact Phone:	(718) 497-7760	DEC Memo:	"06/13/12 - LZ The spill case is closed (see the 06/11/12 report in
Facility ID:	9502572																																																																
Facility Type:	ER																																																																
DER Facility ID:	147076																																																																
Site ID:	174935																																																																
DEC Region:	2																																																																
Spill Date:	1995-05-31																																																																
Spill Number/Closed Date:	9502572 / 2012-06-13																																																																
Spill Cause:	Equipment Failure																																																																
Spill Class:	Known release that creates potential for fire or hazard. DEC Response. Willing Responsible Party. Corrective action taken.																																																																
Investigator:	LXZIELIN																																																																
Referred To:	Not reported																																																																
Reported to Dept:	1995-05-31																																																																
CID:	Not reported																																																																
Water Affected:	Not reported																																																																
Spill Source:	Major Facility (MOSF) > 400,000 gal																																																																
Spill Notifier:	Responsible Party																																																																
Cleanup Ceased:	Not reported																																																																
Cleanup Meets Std:	False																																																																
Last Inspection:	Not reported																																																																
Recommended Penalty:	False																																																																
UST Trust:	False																																																																
Remediation Phase:	0																																																																
Date Entered In Computer:	1995-06-07																																																																
Spill Record Last Update:	2012-06-13																																																																
Spiller Name:	JOHN SHERIDAN																																																																
Spiller Company:	JAMAICA BAY OIL CORP																																																																
Spiller Address:	LEFFERTS BLVD/BERGEN BSN																																																																
Spiller City,St,Zip:	QUEENS, ZZ																																																																
Spiller Company:	001																																																																
Contact Name:	JOHN SHERIDAN																																																																
Contact Phone:	(718) 497-7760																																																																
DEC Memo:	"06/13/12 - LZ The spill case is closed (see the 06/11/12 report in																																																																

Map ID  
Direction  
Distance  
Elevation

MAP FINDINGS

Site

Database(s)

EDR ID Number  
EPA ID Number

**JAMAICA BAY OIL CORP (Continued)**

**S103271757**

eDocs). 02/28/12 - LZ The 2011 Annual Progress Report 9eDocs) shows that absorbent socks were placed in three monitoring wells. The wells were gauged quarterly. 04/25/11 LZ The February 2011 Annual Progress Report prepared by The Port Authority of NY&NJ Engineering Department (eDocs))summarizes the 2010 remedial activities. Wells were gauged monthly and absorbent socks placed in wells that exhibited free product. No Free product was recovered by employing a vacuum truck as only a few wells exhibited residual product (one well - 0.01 in June and one well - 0.28 foot in December). Monthly gauging will be continued in 2011. 05/12/10 - LZ The 2009 annual remedial progress report (eDocs), dated February 2010, shows that 777 gallons of free product were recovered. The highest thickness was noted in MW-22 (0.72 foot); free product was also found in MW-24 (0.49 foot) and MW-16 (0.30 foot). For one month, the facility will continue weekly vacuuming, which was suspended in the second half of 2009 to evaluate the plume stability. After this period, the extraction program will be evaluated. 03/18/09 -LZ The February 2009 Annual Progress Report prepared by The Port Authority of NY&NJ Engineering Department (PA Eng. Dept.)summarizes the 2008 remedial progress data. Four wells exhibiting free product: MW-14, MW-16, MW-22, and MW-24 were extracted weekly. Since thickness of free product decreased in October 2008, in MW-14 and MW-16 vacuuming was stopped and absorbent socks, changed monthly, were used instead. In 2008, 854 gallons of free product were recovered. The report proposes monthly gauging and extraction depending of the quantity of free product. 03/19/08 - LZ Sent a letter to the PA of NY&NJ approving its remediation plan modified as follows: 1. The closure of any recovery wells currently showing the presence of a free phase product should be determined after four months of absence of the free phase product, followed by the confirmation that groundwater contaminant concentrations below the Site Specific Risk-Based Groundwater Levels. 2. An annual project evaluation should be conducted to determine the effectiveness of the remedial activities. The annual report should include tabulated quarterly data, comments, conclusions, and recommendations based on the obtained data. This annual report must be submitted to the Department within 45 days of the final gauging/sampling event of the year. 08/16/07 - LZ A STIP executing requiring subsurface investigation (eDOCs). 10/26/06 - Zielinski Environmental Subsurface Baseline Investigation--a report summarizing investigation at the site conducted in August 2005 by Engineering Department of the Port Authority of NY and NJ--indicates that near mounted tanks fuel odor was noted as well as moderate levels of total petroleum hydrocarbons (TPHC). Free product--#2 oil--was found in two wells near truck loading racks. 4/22/2004 - Spill casr is reassigned to Zhao. Prior to Sept, 2004 data translation this spill Lead\_DEC Field was ZHAO DEC SIGONA INVESTIGATED SITE AND MET WITH JOHN SHERIDAN OF JAMAICA BAY OIL CORP (JBOC) ON JUNE 28, 1995. RECIEVED COPY OF THE REMEDIAL INVESTIGATION PLAN. PRODUCT PLUME DETECTED DURING SITE INVESTIGATION FOR PROPERTY TRANSFER/OR LEASE RENEWAL. ROUX ASSOCIATES NATHAN EPLER IS PROJECT MGR FOR ROUX. PRODUCT RECOVERY TO BEGIN PENDING ACTION BY JAMAICA BAY. CORRECTIVE ACTION PLAN SENT TO DEC ON OCTOBER 23, 1995, DEC SENT LETTER TO JBOC ON NOV 10, 1995 APPROVING CAP, EXCEPT FOR SOME CONDITIONS FOR CLOSURE OF EXISTING MONITORING WELLS AND REPAIRS TO DRAINAGE SYSTEM. DEC SENT OUT STIPS & LETTER FOR COMMITMENT TO JBOC ON NOV. 22, 1995. SPOKE TO BARRY LUCAS AT NYNJ PA SENT FAX COPY OF LETTERS TO BARRY FOR HIS RECORDS. REQUESTED COPY OF LETTERS WHICH PA HAS SENT TO JBOC REGARDING LEASE TERMINATION. "

Map ID  
Direction  
Distance  
Elevation

MAP FINDINGS

Site

Database(s)

EDR ID Number  
EPA ID Number

JAMAICA BAY OIL CORP (Continued)

S103271757

Remarks: "MOSF 2-1880 - STORAGE FACILITY HAS DETECTOR THAT REGISTERED POSITIVE FOR CONTAMINATED SOIL. 2 OF PRODUCT IN MONITORING WELL."

Material:

Site ID: 174935  
Operable Unit ID: 1013804  
Operable Unit: 01  
Material ID: 367629  
Material Code: 0001A  
Material Name: #2 fuel oil  
Case No.: Not reported  
Material FA: Petroleum  
Quantity: .00  
Units: Gallons  
Recovered: .00  
Resource Affected: Not reported  
Oxygenate: Not reported

Tank Test:

D17 THE PORT AUTHORITY OF NY & NJ / JFK INTERNATIONAL AIRPORT  
< 1/8 BUILDING 141  
1 ft. JAMAICA, NY 11430

FINDS 1014904447  
ECHO N/A

Site 6 of 29 in cluster D

Relative:  
Higher

FINDS:

Registry ID: 110044228920

Actual:  
13 ft.

Environmental Interest/Information System

ICIS (Integrated Compliance Information System) is the Integrated Compliance Information System and provides a database that, when complete, will contain integrated Enforcement and Compliance information across most of EPA's programs. The vision for ICIS is to replace EPA's independent databases that contain Enforcement data with a single repository for that information. Currently, ICIS contains all Federal Administrative and Judicial enforcement actions. This information is maintained in ICIS by EPA in the Regional offices and it Headquarters. A future release of ICIS will replace the Permit Compliance System (PCS) which supports the NPDES and will integrate that information with Federal actions already in the system. ICIS also has the capability to track other activities occurring in the Region that support Compliance and Enforcement programs. These include; Incident Tracking, Compliance Assistance, and Compliance Monitoring.

ECHO:

Envid: 1014904447  
Registry ID: 110044228920  
DFR URL: [http://echo.epa.gov/detailed\\_facility\\_report?fid=110044228920](http://echo.epa.gov/detailed_facility_report?fid=110044228920)

MAP FINDINGS

Map ID	Direction	Distance	Elevation	Site	Database(s)	EDR ID Number	EPA ID Number
A18		< 1/8	1 ft.	JFK INT'L AIRPORT TERMINAL 4 / GATE:11 NEW YORK CITY, NY  Site 7 of 37 in cluster A	ERNS	99647153	N/A
<b>Relative: Lower</b>				<a href="#">Click this hyperlink</a> while viewing on your computer to access additional ERNS detail in the EDR Site Report.			
A19		< 1/8	1 ft.	JFK AIRPORT GATE 21 TWA JAMAICA, NY 11430  Site 8 of 37 in cluster A	ERNS	99618722	N/A
<b>Relative: Lower</b>				<a href="#">Click this hyperlink</a> while viewing on your computer to access additional ERNS detail in the EDR Site Report.			
D20		< 1/8	1 ft.	150-20 134TH ST. QUEENS, NY  Site 7 of 29 in cluster D	ERNS	2007321552	N/A
<b>Relative: Higher</b>				<a href="#">Click this hyperlink</a> while viewing on your computer to access additional ERNS detail in the EDR Site Report.			
A21		< 1/8	1 ft.	JFK INTERNATIONAL HANGER 16 JAMAICA, NY 11430  Site 9 of 37 in cluster A	ERNS	93326658	N/A
<b>Relative: Lower</b>				<a href="#">Click this hyperlink</a> while viewing on your computer to access additional ERNS detail in the EDR Site Report.			
A22		< 1/8	1 ft.	JFK AIRPORT AND QUEENS AND HOWARD BEACH NEW YORK, NY  Site 10 of 37 in cluster A	ERNS	984600490	N/A
<b>Relative: Lower</b>				<a href="#">Click this hyperlink</a> while viewing on your computer to access additional ERNS detail in the EDR Site Report.			
D23		< 1/8	1 ft.	WASTE WATER TREATMENT PLANT 150-20 134TH STREET QUEENS, NY  Site 8 of 29 in cluster D	NY Spills	S110140226	N/A
<b>Relative: Higher</b>				SPILLS: Facility ID: 0911936 Facility Type: ER DER Facility ID: 373718 Site ID: 424790			
<b>Actual: 14 ft.</b>							

Map ID  
Direction  
Distance  
Elevation

MAP FINDINGS

Site

Database(s)

EDR ID Number  
EPA ID Number

**WASTE WATER TREATMENT PLANT (Continued)**

**S110140226**

DEC Region: 2  
Spill Date: 2010-02-10  
Spill Number/Closed Date: 0911936 / 2010-02-11  
Spill Cause: Other  
Spill Class: Not reported  
SWIS: 4101  
Investigator: vszhune  
Referred To: Not reported  
Reported to Dept: 2010-02-10  
CID: Not reported  
Water Affected: JAMACIA BAY  
Spill Source: Commercial/Industrial  
Spill Notifier: Other  
Cleanup Ceased: Not reported  
Cleanup Meets Std: False  
Last Inspection: Not reported  
Recommended Penalty: False  
UST Trust: False  
Remediation Phase: 0  
Date Entered In Computer: 2010-02-10  
Spill Record Last Update: 2010-02-11  
Spiller Name: GREG REARDON  
Spiller Company: JAMACIA WATER POLLUTION CONTROL PLANT  
Spiller Address: 150-20 134TH ST  
Spiller City,St,Zip: QUEENS, NY  
Spiller Company: 999  
Contact Name: GREG REARDON  
Contact Phone: (718) 445-3195  
DEC Memo: "Non petroleum. Referred to water Division. Spill Closed. "  
Remarks: "Caller reporting a hypo interuption."

Material:  
Site ID: 424790  
Operable Unit ID: 1180540  
Operable Unit: 01  
Material ID: 2174491  
Material Code: 0062A  
Material Name: raw sewage  
Case No.: Not reported  
Material FA: Other  
Quantity: Not reported  
Units: Gallons  
Recovered: Not reported  
Resource Affected: Not reported  
Oxygenate: Not reported

Tank Test:

Facility ID: 0806355  
Facility Type: ER  
DER Facility ID: 59793  
Site ID: 403637  
DEC Region: 2  
Spill Date: 2008-09-06  
Spill Number/Closed Date: 0806355 / 2008-09-08  
Spill Cause: Other

Map ID  
Direction  
Distance  
Elevation

MAP FINDINGS

Site

Database(s)

EDR ID Number  
EPA ID Number

WASTE WATER TREATMENT PLANT (Continued)

S110140226

Spill Class: Possible release with minimal potential for fire or hazard or Known release with no damage. DEC Response. Willing Responsible Party. Corrective action taken.

SWIS: 4101

Investigator: RMPIPER

Referred To: Not reported

Reported to Dept: 2008-09-06

CID: Not reported

Water Affected: JAMICA BAY

Spill Source: Commercial/Industrial

Spill Notifier: Other

Cleanup Ceased: Not reported

Cleanup Meets Std: False

Last Inspection: Not reported

Recommended Penalty: False

UST Trust: False

Remediation Phase: 0

Date Entered In Computer: 2008-09-06

Spill Record Last Update: 2008-09-08

Spiller Name: ORTUM GUY

Spiller Company: NYC WASTE WATER TREATMENT

Spiller Address: 150-20 134TH STREET

Spiller City,St,Zip: QUEENS, NY

Spiller Company: 999

Contact Name: ORTUM GUY

Contact Phone: (718) 64-2-7705

DEC Memo: "Due to heavy rains. closed and referreed to DEC water."

Remarks: "TROTTLLED GATE DUE TO HEAVY RAIN. ONE PRIMARY TANK OUT OF SERVICE. FLOW RATE MPG AT START OF EVENT."

Material:

Site ID: 403637

Operable Unit ID: 1160324

Operable Unit: 01

Material ID: 2151489

Material Code: 0062A

Material Name: raw sewage

Case No.: Not reported

Material FA: Other

Quantity: Not reported

Units: Not reported

Recovered: Not reported

Resource Affected: Not reported

Oxygenate: Not reported

Tank Test:

Facility ID: 0407256

Facility Type: ER

DER Facility ID: 59793

Site ID: 61400

DEC Region: 2

Spill Date: 2004-09-30

Spill Number/Closed Date: 0407256 / 2005-05-11

Spill Cause: Other

Spill Class: Possible release with minimal potential for fire or hazard or Known

Map ID  
Direction  
Distance  
Elevation

MAP FINDINGS

Site

Database(s)

EDR ID Number  
EPA ID Number

**WASTE WATER TREATMENT PLANT (Continued)**

**S110140226**

release with no damage. DEC Response. Willing Responsible Party.  
Corrective action taken.

SWIS: 4101  
Investigator: SMSANGES  
Referred To: Not reported  
Reported to Dept: 2004-09-30  
CID: 444  
Water Affected: Not reported  
Spill Source: Institutional, Educational, Gov., Other  
Spill Notifier: Responsible Party  
Cleanup Ceased: Not reported  
Cleanup Meets Std: False  
Last Inspection: Not reported  
Recommended Penalty: False  
UST Trust: False  
Remediation Phase: 0  
Date Entered In Computer: 2004-09-30  
Spill Record Last Update: 2005-05-11  
Spiller Name: JAMES  
Spiller Company: JAMACIA SEWAGE  
Spiller Address: 150-20 134TH STREET  
Spiller City,St,Zip: JAMACIA, NY  
Spiller Company: 001  
Contact Name: JAMES  
Contact Phone: (718) 529-3549  
DEC Memo: "Prior to Sept, 2004 data translation this spill Lead\_DEC Field was "  
Remarks: "LINE UNDERGROUND HAD LEAK: HYPER CHLORIDE: STOPPED THE LEAK. WILL CONTACTED TO REAPIR AND CLEAN"

Material:

Tank Test:

Facility ID: 0405158  
Facility Type: ER  
DER Facility ID: 59793  
Site ID: 61399  
DEC Region: 2  
Spill Date: 2004-08-10  
Spill Number/Closed Date: 0405158 / 2004-08-11  
Spill Cause: Equipment Failure  
Spill Class: Possible release with minimal potential for fire or hazard or Known release with no damage. DEC Response. Willing Responsible Party.  
Corrective action taken.

SWIS: 4101  
Investigator: JMKRIMGO  
Referred To: Not reported  
Reported to Dept: 2004-08-10  
CID: 77  
Water Affected: Not reported  
Spill Source: Major Facility (MOSF) > 400,000 gal  
Spill Notifier: Affected Persons  
Cleanup Ceased: Not reported  
Cleanup Meets Std: False  
Last Inspection: Not reported  
Recommended Penalty: False



Map ID  
Direction  
Distance  
Elevation

MAP FINDINGS

Site

Database(s)

EDR ID Number  
EPA ID Number

**WASTE WATER TREATMENT PLANT (Continued)**

**S110140226**

UST Trust: False  
Remediation Phase: 0  
Date Entered In Computer: 2004-08-10  
Spill Record Last Update: 2004-08-11  
Spiller Name: JOE REDDINGTON  
Spiller Company: NYC DEPARTMENT OF ENVIROM  
Spiller Address: 7 WARDS ISLAND  
Spiller City,St,Zip: MANHATTAN, NY 10035  
Spiller Company: 001  
Contact Name: SHIFT ENGINEER  
Contact Phone: (718) 529-3549  
DEC Memo: "Prior to Sept, 2004 data translation this spill Lead\_DEC Field was KRIMGOLD "  
Remarks: "APPROX 10 GALS OF HYDRAULIC FLUID SPILLED FROM A SEVERED 1/2 INCH HYDRAULIC LINE. 5 GALS SPILLED ONTO FLOOR, SPEEDY DRY USED TO CLEAN-UP, 5 GALS ENDED UP IN THE IN-PLANT CHANNEL."

Material:

Site ID: 61399  
Operable Unit ID: 888006  
Operable Unit: 01  
Material ID: 489205  
Material Code: 0065A  
Material Name: unknown non-petro/non-haz material  
Case No.: Not reported  
Material FA: Other  
Quantity: 10.00  
Units: Gallons  
Recovered: .00  
Resource Affected: Not reported  
Oxygenate: Not reported

Tank Test:

Facility ID: 0400077  
Facility Type: ER  
DER Facility ID: 59793  
Site ID: 61398  
DEC Region: 2  
Spill Date: 2004-04-02  
Spill Number/Closed Date: 0400077 / 2004-04-05  
Spill Cause: Unknown  
Spill Class: Known release with minimal potential for fire or hazard. DEC Response. Willing Responsible Party. Corrective action taken.  
SWIS: 4101  
Investigator: MXTIPPLE  
Referred To: Not reported  
Reported to Dept: 2004-04-02  
CID: 403  
Water Affected: Not reported  
Spill Source: Commercial/Industrial  
Spill Notifier: Other  
Cleanup Ceased: Not reported  
Cleanup Meets Std: False  
Last Inspection: Not reported  
Recommended Penalty: False

Map ID  
Direction  
Distance  
Elevation

MAP FINDINGS

Site

Database(s)

EDR ID Number  
EPA ID Number

**WASTE WATER TREATMENT PLANT (Continued)**

**S110140226**

UST Trust: False  
Remediation Phase: 0  
Date Entered In Computer: 2004-04-02  
Spill Record Last Update: 2004-04-05  
Spiller Name: MR.STEGMYER  
Spiller Company: Not reported  
Spiller Address: 150-20 134TH STREET  
Spiller City,St,Zip: QUEENS, NY 001  
Contact Name: MR.STEGMYER  
Contact Phone: (718) 529-3549  
DEC Memo: "Prior to Sept, 2004 data translation this spill Lead\_DEC Field was TIPPLE 4/5/04 TIPPLE UPDATING///REFERRED TO WATER UNIT"  
Remarks: "about 5 gallons of sodium hypochlorite was spilled into a containment area at the jamaica sewage treatment plant"

**Material:**

Site ID: 61398  
Operable Unit ID: 884538  
Operable Unit: 01  
Material ID: 494868  
Material Code: 0124A  
Material Name: sodium hypochlorite  
Case No.: 07681529  
Material FA: Hazardous Material  
Quantity: 5.00  
Units: Gallons  
Recovered: .00  
Resource Affected: Not reported  
Oxygenate: Not reported

**Tank Test:**

[Click this hyperlink](#) while viewing on your computer to access additional NY\_SPILL: detail in the EDR Site Report.

**D24**

**BUILDING 141  
JFK AIRPORT - BUILDING 141  
JAMAICA, NY**

**NY LTANKS S100146181  
N/A**

**< 1/8  
1 ft.**

**Site 9 of 29 in cluster D**

**Relative:  
Higher**

**LTANKS:**  
Site ID: 90267  
Spill Number/Closed Date: 9004621 / 1993-10-08  
Spill Date: 1990-07-25  
Spill Cause: Tank Test Failure  
Spill Source: Commercial/Industrial  
Spill Class: Known release that creates a file or hazard. DEC Response. Willing Responsible Party. Corrective action taken.  
Cleanup Ceased: 1993-10-08  
Cleanup Meets Standard: True  
SWIS: 4101  
Investigator: SULLIVAN  
Referred To: Not reported  
Reported to Dept: 1990-07-26  
CID: Not reported

**Actual:  
13 ft.**

Map ID  
Direction  
Distance  
Elevation

MAP FINDINGS

Site

Database(s)

EDR ID Number  
EPA ID Number

**BUILDING 141 (Continued)**

**S100146181**

Water Affected: Not reported  
Spill Notifier: Tank Tester  
Last Inspection: Not reported  
Recommended Penalty: False  
UST Involvement: True  
Remediation Phase: 0  
Date Entered In Computer: 1990-07-30  
Spill Record Last Update: 2005-08-11  
Spiller Name: Not reported  
Spiller Company: PORT AUTHORITY  
Spiller Address: Not reported  
Spiller City,St,Zip: ZZ  
Spiller County: 001  
Spiller Contact: Not reported  
Spiller Phone: Not reported  
Spiller Extention: Not reported  
DEC Region: 2  
DER Facility ID: 297639  
DEC Memo: ""  
Remarks: "550 GAL TANK (#A82) FAILED HORNER EZY CHECK WITH A LEAK RATE OF  
-.26592GPH, WILL PUMP TANK & WILL REPLACE TANK."

**Material:**

Site ID: 90267  
Operable Unit ID: 944987  
Operable Unit: 01  
Material ID: 435710  
Material Code: 0009  
Material Name: gasoline  
Case No.: Not reported  
Material FA: Petroleum  
Quantity: -1.00  
Units: Pounds  
Recovered: .00  
Resource Affected: Not reported  
Oxygenate: Not reported

**Tank Test:**

Site ID: 90267  
Spill Tank Test: 1537356  
Tank Number: Not reported  
Tank Size: 0  
Test Method: 00  
Leak Rate: .00  
Gross Fail: Not reported  
Modified By: Spills  
Last Modified: Not reported  
Test Method: Unknown

MAP FINDINGS

Map ID Direction Distance Elevation	Site	Database(s)	EDR ID Number EPA ID Number
A25 < 1/8 1 ft.	<b>JFK INTERNATIONAL AIRPORT GATE 20 NEW YORK CITY, NY</b>  Site 11 of 37 in cluster A	ERNS	99624681 N/A
Relative: Lower	<a href="#">Click this hyperlink</a> while viewing on your computer to access additional ERNS detail in the EDR Site Report.		
Actual: 10 ft. A26 < 1/8 1 ft.	<b>JFK AIRPORT JAMAICA, NY 11430</b>  Site 12 of 37 in cluster A	ERNS	98447759 N/A
Relative: Lower	<a href="#">Click this hyperlink</a> while viewing on your computer to access additional ERNS detail in the EDR Site Report.		
Actual: 10 ft. D27 < 1/8 1 ft.	<b>JAMAICA WATER POLUTION PLANT 150-20 134TH ST JAMAICA, NY 11430</b>  Site 10 of 29 in cluster D	NY Spills	S102141314 N/A
Relative: Higher	<p>SPILLS:</p> <p>Facility ID: 1403015</p> <p>Facility Type: ER</p> <p>DER Facility ID: 289496</p> <p>Site ID: 496359</p> <p>DEC Region: 2</p> <p>Spill Date: 2014-06-19</p> <p>Spill Number/Closed Date: 1403015 / 2014-06-19</p> <p>Spill Cause: Human Error</p> <p>Spill Class: Not reported</p> <p>SWIS: 4101</p> <p>Investigator: SXMAHAT</p> <p>Referred To: Not reported</p> <p>Reported to Dept: 2014-06-19</p> <p>CID: Not reported</p> <p>Water Affected: Not reported</p> <p>Spill Source: Commercial/Industrial</p> <p>Spill Notifier: Other</p> <p>Cleanup Ceased: Not reported</p> <p>Cleanup Meets Std: False</p> <p>Last Inspection: Not reported</p> <p>Recommended Penalty: False</p> <p>UST Trust: False</p> <p>Remediation Phase: 0</p> <p>Date Entered In Computer: 2014-06-19</p> <p>Spill Record Last Update: 2015-10-28</p> <p>Spiller Name: Not reported</p> <p>Spiller Company: AECOM</p> <p>Spiller Address: Not reported</p> <p>Spiller City,St,Zip: NY</p> <p>Spiller Company: 999</p> <p>Contact Name: REDDINGTON</p> <p>Contact Phone: 347 386 6609</p> <p>DEC Memo: "6/23/14: Mahat T/C: DEC Mahat contacted Mr. Joe Reddington @ 347.386.6609 ( DEP ) inquiring more about the spill and it's clean up</p>		

Map ID  
Direction  
Distance  
Elevation

MAP FINDINGS

Site

Database(s)

EDR ID Number  
EPA ID Number

**JAMAICA WATER POLLUTION PLANT (Continued)**

**S102141314**

process. Estimated 10 gallon of Ferric Chloride spilled on the side walk during the process of removing the tank from the site. The spill was contained on the side walk and no drain and soil were impacted. DEP pumped the spill into a drum. Mr. Reddngton also confirmed that the site is contamination free and no further investigation is required by the Department. Hence, the spill is closed in the Database. "

Remarks: "clean up pending. contamination contained."

Material:

Site ID: 496359  
Operable Unit ID: 1245848  
Operable Unit: 01  
Material ID: 2246898  
Material Code: 0076A  
Material Name: ferric chloride  
Case No.: 07705080  
Material FA: Hazardous Material  
Quantity: 10.00  
Units: Gallons  
Recovered: Not reported  
Resource Affected: Not reported  
Oxygenate: Not reported

Tank Test:

Facility ID: 1215427  
Facility Type: ER  
DER Facility ID: 344161  
Site ID: 478729  
DEC Region: 2  
Spill Date: 2013-02-10  
Spill Number/Closed Date: 1215427 / 2013-02-22  
Spill Cause: Equipment Failure  
Spill Class: Possible release with minimal potential for fire or hazard or Known release with no damage. No DEC Response. No corrective action required.  
SWIS: 4101  
Investigator: SMSANGES  
Referred To: Not reported  
Reported to Dept: 2013-02-10  
CID: Not reported  
Water Affected: Not reported  
Spill Source: Major Facility (MOSF) > 400,000 gal  
Spill Notifier: Other  
Cleanup Ceased: Not reported  
Cleanup Meets Std: False  
Last Inspection: Not reported  
Recommended Penalty: False  
UST Trust: False  
Remediation Phase: 0  
Date Entered In Computer: 2013-02-10  
Spill Record Last Update: 2013-02-22  
Spiller Name: GREGORY REARDON  
Spiller Company: NYC DEP  
Spiller Address: Not reported

Map ID  
Direction  
Distance  
Elevation

MAP FINDINGS

Site

Database(s)

EDR ID Number  
EPA ID Number

**JAMAICA WATER POLUTION PLANT (Continued)**

**S102141314**

Spiller City,St,Zip: NN  
Spiller Company: 999  
Contact Name: MR MORIARTY  
Contact Phone: 7185293549  
DEC Memo: "Spill contained within the treatment system"  
Remarks: "Interruption of Chlorine from an airbound pump. Start Time 06:45hrs,  
End Time was 06:55hrs this date. Pump is back inservice."

Material:

Site ID: 478729  
Operable Unit ID: 1228493  
Operable Unit: 01  
Material ID: 2226131  
Material Code: 0027A  
Material Name: chlorine  
Case No.: 07782505  
Material FA: Hazardous Material  
Quantity: Not reported  
Units: Not reported  
Recovered: Not reported  
Resource Affected: Not reported  
Oxygenate: Not reported

Tank Test:

Facility ID: 1111749  
Facility Type: ER  
DER Facility ID: 344161  
Site ID: 459661  
DEC Region: 2  
Spill Date: 2012-01-05  
Spill Number/Closed Date: 1111749 / 2012-01-06  
Spill Cause: Equipment Failure  
Spill Class: Possible release with minimal potential for fire or hazard or Known  
release with no damage. No DEC Response. No corrective action  
required.  
SWIS: 4101  
Investigator: smsanges  
Referred To: Not reported  
Reported to Dept: 2012-01-05  
CID: Not reported  
Water Affected: JAMAICA BAY  
Spill Source: Commercial/Industrial  
Spill Notifier: Other  
Cleanup Ceased: Not reported  
Cleanup Meets Std: False  
Last Inspection: Not reported  
Recommended Penalty: False  
UST Trust: False  
Remediation Phase: 0  
Date Entered In Computer: 2012-01-05  
Spill Record Last Update: 2012-01-06  
Spiller Name: Not reported  
Spiller Company: JAMAICA WATER CONTROL PLANT  
Spiller Address: Not reported  
Spiller City,St,Zip: NY

Map ID  
Direction  
Distance  
Elevation

MAP FINDINGS

Site

Database(s)

EDR ID Number  
EPA ID Number

**JAMAICA WATER POLLUTION PLANT (Continued)**

**S102141314**

Spiller Company: 999  
Contact Name: LENNY HARRIS  
Contact Phone: (718) 445-3195  
DEC Memo: "Non petroleum sewage sludge spilled to waterway."  
Remarks: "cleanup is pending"

Material:  
Site ID: 459661  
Operable Unit ID: 1209748  
Operable Unit: 01  
Material ID: 2207258  
Material Code: 9999  
Material Name: other - sludge  
Case No.: Not reported  
Material FA: Other  
Quantity: 35.00  
Units: Gallons  
Recovered: Not reported  
Resource Affected: Not reported  
Oxygenate: Not reported

Tank Test:

Facility ID: 1008275  
Facility Type: ER  
DER Facility ID: 396775  
Site ID: 441753  
DEC Region: 2  
Spill Date: 2010-11-06  
Spill Number/Closed Date: 1008275 / 2010-11-08  
Spill Cause: Equipment Failure  
Spill Class: Not reported  
SWIS: 4101  
Investigator: HRAHMED  
Referred To: Not reported  
Reported to Dept: 2010-11-06  
CID: Not reported  
Water Affected: Not reported  
Spill Source: Commercial/Industrial  
Spill Notifier: Local Agency  
Cleanup Ceased: Not reported  
Cleanup Meets Std: False  
Last Inspection: Not reported  
Recommended Penalty: False  
UST Trust: False  
Remediation Phase: 0  
Date Entered In Computer: 2010-11-06  
Spill Record Last Update: 2010-11-08  
Spiller Name: JIM SULLIVAN  
Spiller Company: JAMAICA WATER POLLUTION CONTROL PLANT  
Spiller Address: 150-20 134TH ST  
Spiller City,St,Zip: JAMAICA QUEENS, NY 11430  
Spiller Company: 999  
Contact Name: JIM SULLIVAN  
Contact Phone: (718) 529-3549 112  
DEC Memo: "11/08/10-HRAHMED-No physical spill. Case closed. "

Map ID  
Direction  
Distance  
Elevation

MAP FINDINGS

Site

Database(s)

EDR ID Number  
EPA ID Number

**JAMAICA WATER POLLUTION PLANT (Continued)**

**S102141314**

Remarks: "The hypochloric pump turned off, they turned it back on."  
Material:  
Site ID: 441753  
Operable Unit ID: 1192297  
Operable Unit: 01  
Material ID: 2187536  
Material Code: 1113A  
Material Name: hypochloric acid  
Case No.: Not reported  
Material FA: Other  
Quantity: Not reported  
Units: Not reported  
Recovered: Not reported  
Resource Affected: Not reported  
Oxygenate: Not reported

Tank Test:

Facility ID: 0911641  
Facility Type: ER  
DER Facility ID: 373399  
Site ID: 424467  
DEC Region: 2  
Spill Date: 2010-02-01  
Spill Number/Closed Date: 0911641 / 2010-02-01  
Spill Cause: Other  
Spill Class: No spill occurred. No DEC Response. No corrective action required.  
SWIS: 4101  
Investigator: RMPIPER  
Referred To: Not reported  
Reported to Dept: 2010-02-01  
CID: Not reported  
Water Affected: Not reported  
Spill Source: Commercial/Industrial  
Spill Notifier: Other  
Cleanup Ceased: Not reported  
Cleanup Meets Std: False  
Last Inspection: Not reported  
Recommended Penalty: False  
UST Trust: False  
Remediation Phase: 0  
Date Entered In Computer: 2010-02-01  
Spill Record Last Update: 2010-02-01  
Spiller Name: Not reported  
Spiller Company: HYPO INTERRUPTION  
Spiller Address: Not reported  
Spiller City,St,Zip: NY  
Spiller Company: 999  
Contact Name: SAME AS ABOVE  
Contact Phone: Not reported  
DEC Memo: "referred to DEC Water."  
Remarks: "Hypo Interruption. No residue lost."  
Material:  
Site ID: 424467  
Operable Unit ID: 1180240



Map ID  
 Direction  
 Distance  
 Elevation

MAP FINDINGS

Site

Database(s)

EDR ID Number  
 EPA ID Number

**JAMAICA WATER POLLUTION PLANT (Continued)**

**S102141314**

Operable Unit: 01  
 Material ID: 2174112  
 Material Code: 9999  
 Material Name: other - hypo interruption  
 Case No.: Not reported  
 Material FA: Other  
 Quantity: Not reported  
 Units: Not reported  
 Recovered: Not reported  
 Resource Affected: Not reported  
 Oxygenate: Not reported

Tank Test:

[Click this hyperlink](#) while viewing on your computer to access additional NY\_SPILL: detail in the EDR Site Report.

**A28**

**ERNS 2000545297  
 N/A**

< 1/8  
 1 ft.

**JFK AIRPORT TERMINAL SIX  
 JAMAICA, NY 11430**

**Site 13 of 37 in cluster A**

**Relative:  
 Lower**

[Click this hyperlink](#) while viewing on your computer to access additional ERNS detail in the EDR Site Report.

**Actual:  
 10 ft.  
 D29**

**NY LTANKS S100146099  
 N/A**

< 1/8  
 1 ft.

**BUILDING 141  
 JFK AIRPORT - BUILDING 141  
 JAMAICA, NY**

**Site 11 of 29 in cluster D**

**Relative:  
 Higher**

LTANKS:  
 Site ID: 90264  
 Spill Number/Closed Date: 9003217 / 2001-12-18  
 Spill Date: 1990-06-20  
 Spill Cause: Tank Test Failure  
 Spill Source: Commercial/Industrial  
 Spill Class: Known release that creates a file or hazard. DEC Response. Willing Responsible Party. Corrective action taken.  
 Cleanup Ceased: Not reported  
 Cleanup Meets Standard: False  
 SWIS: 4101  
 Investigator: SJMILLER  
 Referred To: Not reported  
 Reported to Dept: 1990-06-20  
 CID: Not reported  
 Water Affected: Not reported  
 Spill Notifier: Tank Tester  
 Last Inspection: Not reported  
 Recommended Penalty: False  
 UST Involvement: True  
 Remediation Phase: 0  
 Date Entered In Computer: 1990-06-27  
 Spill Record Last Update: 2005-08-11

**Actual:  
 13 ft.**

Map ID  
Direction  
Distance  
Elevation

MAP FINDINGS

Site

Database(s)

EDR ID Number  
EPA ID Number

**BUILDING 141 (Continued)**

**S100146099**

Spiller Name: Not reported  
Spiller Company: Not reported  
Spiller Address: Not reported  
Spiller City,St,Zip: ZZ  
Spiller County: 001  
Spiller Contact: Not reported  
Spiller Phone: Not reported  
Spiller Extention: Not reported  
DEC Region: 2  
DER Facility ID: 297639  
DEC Memo: "Prior to Sept, 2004 data translation this spill Lead\_DEC Field was MILLER 12/18/01, RESPONDER MILLER REASSIGNED FROM SULLIVAN TO MILLER AND CROSS REFERENCE TO SPILL REPORT NUMBER 8905401, SCHEDULE E SITE UNDER CONSENT ORDER."  
Remarks: "TANKS A1-A4 (MANIFOLDED) 550'S, FAILED HORNER EZY CHECK WITH A GROSS LEAK, WILL PUMP TANKS, TO EXCAVATE, ISOLATE & RETEST."

Material:  
Site ID: 90264  
Operable Unit ID: 943345  
Operable Unit: 01  
Material ID: 437927  
Material Code: 0009  
Material Name: gasoline  
Case No.: Not reported  
Material FA: Petroleum  
Quantity: -1.00  
Units: Pounds  
Recovered: .00  
Resource Affected: Not reported  
Oxygenate: Not reported

Tank Test:  
Site ID: 90264  
Spill Tank Test: 1537208  
Tank Number: Not reported  
Tank Size: 0  
Test Method: 00  
Leak Rate: .00  
Gross Fail: Not reported  
Modified By: Spills  
Last Modified: Not reported  
Test Method: Unknown

**A30**

**< 1/8  
1 ft.**

**JFK INT'L AIRPORT  
JAMAICA, NY 11430**

**Site 14 of 37 in cluster A**

**ERNS 2000522621  
N/A**

**Relative:  
Lower**

[Click this hyperlink](#) while viewing on your computer to access additional ERNS detail in the EDR Site Report.

**Actual:  
10 ft.**

MAP FINDINGS

Map ID  
Direction  
Distance  
Elevation

Site

Database(s)

EDR ID Number  
EPA ID Number

A31

< 1/8  
1 ft.

**JFK AIRPORT GATE 33  
NEW YORK, NY**

**Site 15 of 37 in cluster A**

**ERNS 99640667  
N/A**

**Relative:  
Lower**

[Click this hyperlink](#) while viewing on your computer to access additional ERNS detail in the EDR Site Report.

**Actual:  
10 ft.  
D32**

**SOIL  
150-20 134TH ST  
JAMAICA, NY**

**NY Spills S113817672  
N/A**

< 1/8  
1 ft.

**Site 12 of 29 in cluster D**

**Relative:  
Higher**

**SPILLS:**

Facility ID: 1302473  
Facility Type: ER  
DER Facility ID: 344161  
Site ID: 482909  
DEC Region: 2  
Spill Date: 2013-06-06  
Spill Number/Closed Date: 1302473 / 2013-06-07  
Spill Cause: Equipment Failure  
Spill Class: Possible release with minimal potential for fire or hazard or Known release with no damage. DEC Response. Willing Responsible Party. Corrective action taken.

**SWIS:**

Investigator: RMPIPER  
Referred To: Not reported  
Reported to Dept: 2013-06-07  
CID: Not reported  
Water Affected: Not reported  
Spill Source: Commercial Vehicle  
Spill Notifier: Other  
Cleanup Ceased: Not reported  
Cleanup Meets Std: False  
Last Inspection: Not reported  
Recommended Penalty: False  
UST Trust: False  
Remediation Phase: 0  
Date Entered In Computer: 2013-06-07  
Spill Record Last Update: 2013-06-07  
Spiller Name: Not reported  
Spiller Company: DEP  
Spiller Address: Not reported  
Spiller City,St,Zip: NY  
Spiller Company: 999  
Contact Name: RICHARDO BLAKE  
Contact Phone: (551) 655-2988  
DEC Memo: "small spill to soil by DEP. Spill cleaned. Closed."  
Remarks: "Caller advised demolished equipment leaked oil into the soil. Clean up is complete."

**Material:**

Site ID: 482909  
Operable Unit ID: 1232636  
Operable Unit: 01  
Material ID: 2231475  
Material Code: 0013  
Material Name: lube oil

Map ID  
Direction  
Distance  
Elevation

MAP FINDINGS

Site

Database(s)

EDR ID Number  
EPA ID Number

**SOIL (Continued)**

**S113817672**

Case No.: Not reported  
Material FA: Petroleum  
Quantity: .78  
Units: Gallons  
Recovered: Not reported  
Resource Affected: Not reported  
Oxygenate: Not reported

Tank Test:

**F33** **OGDEN GROUND SERVICES, INC**  
**JFK INTERNATIONAL AIRPORT**  
**JAMAICA, NY 11430**

**NY UST** **U003107177**  
**NY HIST UST** **N/A**

< 1/8  
1 ft.

**Site 1 of 6 in cluster F**

**Relative:**  
**Higher**

UST:  
Id/Status: 2-602686 / Unregulated/Closed  
Program Type: PBS  
Region: STATE  
DEC Region: 2  
Expiration Date: N/A  
UTM X: 600525.43750  
UTM Y: 4501620.50000  
Site Type: Other

**Actual:**  
**11 ft.**

Affiliation Records:  
Site Id: 24642  
Affiliation Type: Facility Owner  
Company Name: OGDEN NEW YORK SERVICE  
Contact Type: Not reported  
Contact Name: Not reported  
Address1: BUILDING # 7, SOUTH LAGUARDIA AIRPORT  
Address2: Not reported  
City: FLUSHING  
State: NY  
Zip Code: 11371  
Country Code: 001  
Phone: (718) 476-7268  
EMail: Not reported  
Fax Number: Not reported  
Modified By: TRANSLAT  
Date Last Modified: 2004-03-04

Site Id: 24642  
Affiliation Type: Mail Contact  
Company Name: OGDEN NEW YORK SERVICE  
Contact Type: Not reported  
Contact Name: G. MAZZA  
Address1: BUILDING # 7, SOUTH LAGUARDIA AIRPORT  
Address2: Not reported  
City: FLUSHING  
State: NY  
Zip Code: 11371  
Country Code: 001  
Phone: (718) 476-7268  
EMail: Not reported

Map ID  
Direction  
Distance  
Elevation

MAP FINDINGS

Site

Database(s)

EDR ID Number  
EPA ID Number

**OGDEN GROUND SERVICES, INC (Continued)**

**U003107177**

Fax Number: Not reported  
Modified By: TRANSLAT  
Date Last Modified: 2004-03-04

Site Id: 24642  
Affiliation Type: On-Site Operator  
Company Name: OGDEN GROUND SERVICES, INC  
Contact Type: Not reported  
Contact Name: WILLIAM GROBASKY  
Address1: Not reported  
Address2: Not reported  
City: Not reported  
State: NN  
Zip Code: Not reported  
Country Code: 001  
Phone: (718) 632-1618  
EMail: Not reported  
Fax Number: Not reported  
Modified By: TRANSLAT  
Date Last Modified: 2004-03-04

Site Id: 24642  
Affiliation Type: Emergency Contact  
Company Name: OGDEN NEW YORK SERVICE  
Contact Type: Not reported  
Contact Name: WILLIAM GROBASKY  
Address1: Not reported  
Address2: Not reported  
City: Not reported  
State: NN  
Zip Code: Not reported  
Country Code: 001  
Phone: (718) 632-1618  
EMail: Not reported  
Fax Number: Not reported  
Modified By: TRANSLAT  
Date Last Modified: 2004-03-04

Tank Info:

Tank Number: 001  
Tank ID: 51140  
Tank Status: Closed - Removed  
Material Name: Closed - Removed  
Capacity Gallons: 2000  
Install Date: Not reported  
Date Tank Closed: 06/01/1994  
Registered: True  
Tank Location: Underground  
Tank Type: Steel/carbon steel  
Material Code: 0022  
Common Name of Substance: Waste Oil/Used Oil

Tightness Test Method: NN  
Date Test: Not reported  
Next Test Date: Not reported  
Pipe Model: Not reported

Map ID  
Direction  
Distance  
Elevation

MAP FINDINGS

Site

Database(s)

EDR ID Number  
EPA ID Number

**OGDEN GROUND SERVICES, INC (Continued)**

**U003107177**

Modified By: TRANSLAT  
Last Modified: 03/04/2004

Equipment Records:

A00 - Tank Internal Protection - None  
C02 - Pipe Location - Underground/On-ground  
G00 - Tank Secondary Containment - None  
I00 - Overfill - None  
H00 - Tank Leak Detection - None  
B00 - Tank External Protection - None  
F00 - Pipe External Protection - None  
D01 - Pipe Type - Steel/Carbon Steel/Iron  
J00 - Dispenser - None

HIST UST:

PBS Number: 2-602686  
SPDES Number: Not reported  
Emergency Contact: WILLIAM GROBASKY  
Emergency Telephone: (718) 632-1618  
Operator: WILLIAM GROBASKY  
Operator Telephone: (718) 632-1618  
Owner Name: OGDEN NEW YORK SERVICE  
Owner Address: BUILDING # 7, SOUTH LAGUARDIA AIRPORT  
Owner City,St,Zip: FLUSHING, NY 11371  
Owner Telephone: (718) 476-7268  
Owner Type: Corporate/Commercial  
Owner Subtype: Not reported  
Mailing Name: OGDEN NEW YORK SERVICE  
Mailing Address: BUILDING # 7, SOUTH LAGUARDIA AIRPORT  
Mailing Address 2: Not reported  
Mailing City,St,Zip: FLUSHING, NY 11371  
Mailing Contact: G. MAZZA  
Mailing Telephone: (718) 476-7268  
Owner Mark: First Owner  
Facility Status: 2 - Unregulated by PBS (the total capacity is less than 1,101 gallons) and Subpart 360-14.  
Facility Addr2: JFK INTERNATIONAL AIRPORT  
SWIS ID: 6301  
Old PBS Number: Not reported  
Facility Type: OTHER  
Inspected Date: Not reported  
Inspector: Not reported  
Inspection Result: Not reported  
Federal ID: Not reported  
Certification Flag: False  
Certification Date: Not reported  
Expiration Date: 05/16/2001  
Renew Flag: False  
Renewal Date: Not reported  
Total Capacity: 0  
FAMT: True  
Facility Screen: No Missing Data  
Owner Screen: No Missing Data  
Tank Screen: 0  
Dead Letter: False  
CBS Number: Not reported  
Town or City: NEW YORK CITY

Map ID  
 Direction  
 Distance  
 Elevation

MAP FINDINGS

Site

Database(s)

EDR ID Number  
 EPA ID Number

**OGDEN GROUND SERVICES, INC (Continued)**

**U003107177**

County Code: 63  
 Town or City: 01  
 Region: 2

Tank Id: 001  
 Tank Location: UNDERGROUND  
 Tank Status: Closed-Removed  
 Install Date: Not reported  
 Capacity (gals): 2000  
 Product Stored: USED OIL  
 Tank Type: Steel/carbon steel  
 Tank Internal: None  
 Tank External: None  
 Pipe Location: Underground  
 Pipe Type: STEEL/IRON  
 Pipe Internal: None  
 Pipe External: None  
 Second Containment: None  
 Leak Detection: None  
 Overfill Prot: None  
 Dispenser: Not reported  
 Date Tested: Not reported  
 Next Test Date: Not reported  
 Missing Data for Tank: Minor Data Missing  
 Date Closed: 06/01/1994  
 Test Method: Not reported  
 Deleted: False  
 Updated: True  
 Lat/long: Not reported

**C34**

**AMOCO #138 KENNEDY AIRPOR  
 FEDERAL CIRCLE  
 QUEENS, NY**

**NY Spills S102240401  
 N/A**

**< 1/8  
 1 ft.**

**Site 2 of 2 in cluster C**

**Relative:  
 Higher**

**SPILLS:**

Facility ID: 9604491  
 Facility Type: ER  
 DER Facility ID: 266000  
 Site ID: 330696  
 DEC Region: 2  
 Spill Date: 1996-07-05  
 Spill Number/Closed Date: 9604491 / 2004-01-02  
 Spill Cause: Equipment Failure  
 Spill Class: Known release that creates potential for fire or hazard. DEC Response. Unable/unwilling Responsible Party. Corrective action taken. (ISR)

SWIS: 4101  
 Investigator: KMFOLEY  
 Referred To: Not reported  
 Reported to Dept: 1996-07-05  
 CID: 255  
 Water Affected: Not reported  
 Spill Source: Gasoline Station or other PBS Facility  
 Spill Notifier: Local Agency  
 Cleanup Ceased: Not reported  
 Cleanup Meets Std: False  
 Last Inspection: Not reported

**Actual:  
 15 ft.**

Map ID  
Direction  
Distance  
Elevation

MAP FINDINGS

Site

Database(s)

EDR ID Number  
EPA ID Number

**AMOCO #138 KENNEDY AIRPOR (Continued)**

**S102240401**

Recommended Penalty: False  
UST Trust: True  
Remediation Phase: 0  
Date Entered In Computer: 1996-07-05  
Spill Record Last Update: 2004-01-09  
Spiller Name: Not reported  
Spiller Company: AMOCO  
Spiller Address: Not reported  
Spiller City,St,Zip: NY  
Spiller Company: 999  
Contact Name: ROSANNE STRAITZ  
Contact Phone: (718) 595-6700  
DEC Memo: "Prior to Sept, 2004 data translation this spill Lead\_DEC Field was K FOLEY 3/14/03 REASSIGNED FROM MILLER TO VOUGHT. 12/3/03 Reassigned from Vought to Foley. 1/2/04 To be investigated and remediated under spill #0205869."

Remarks: "Water main break at gas station - water is combining with gasoline at station underground - unknown amount - so far just land affected - request call"

Material:  
Site ID: 330696  
Operable Unit ID: 1032153  
Operable Unit: 01  
Material ID: 347253  
Material Code: 0009  
Material Name: gasoline  
Case No.: Not reported  
Material FA: Petroleum  
Quantity: .00  
Units: Gallons  
Recovered: .00  
Resource Affected: Not reported  
Oxygenate: Not reported

Tank Test:

D35

< 1/8  
1 ft.

150-20 134TH ST.  
JAMACIA QUEENS, NY 11430

Site 13 of 29 in cluster D

ERNS 2006788526  
N/A

Relative:  
Higher

[Click this hyperlink](#) while viewing on your computer to access additional ERNS detail in the EDR Site Report.

Actual:  
14 ft.



MAP FINDINGS

Map ID Direction Distance Elevation		Database(s)	EDR ID Number EPA ID Number
--	--	-------------	--------------------------------

<b>A36</b>  < 1/8 1 ft.	<b>JFK AIRPORT BLDG 67</b> <b>NEW YORK, NY 11430</b>  <b>Site 16 of 37 in cluster A</b>	<b>ERNS</b>	<b>93351650</b> <b>N/A</b>
----------------------------------	--	-------------	-------------------------------

**Relative: Lower**      [Click this hyperlink](#) while viewing on your computer to access additional ERNS detail in the EDR Site Report.

<b>Actual:</b> 10 ft. D37  < 1/8 1 ft.	<b>JAMAICA WATER POLLUTION CONTROL PLANT</b> <b>15020 134TH ST</b> <b>JAMAICA, NY 11430</b>  <b>Site 14 of 29 in cluster D</b>	<b>US AIRS</b>	<b>1016119344</b> <b>N/A</b>
---	--	----------------	---------------------------------

**Relative: Higher**

**Actual: 14 ft.**

US AIRS (AFS):	Envid: 1016119344
	Region Code: 02
	County Code: NY081
	Programmatic ID: AIR NY0000NY2630800021
	Facility Registry ID: 110019834946
	D and B Number: Not reported
	Facility Site Name: JAMAICA WASTEWATER TREATMENT PLANT
	Primary SIC Code: 4952
	NAICS Code: 221320
	Default Air Classification Code: SMI
	Facility Type of Ownership Code: CTG
	Air CMS Category Code: Not reported
	HPV Status: Not reported

US AIRS (AFS):	Region Code: 02
	Programmatic ID: AIR NY0000NY2630800021
	Facility Registry ID: 110019834946
	Air Operating Status Code: OPR
	Default Air Classification Code: SMI
	Air Program: MACT Standards (40 CFR Part 63)
	Activity Date: 2008-07-23 00:00:00
	Activity Status Date: Not reported
	Activity Group: Compliance Monitoring
	Activity Type: Inspection/Evaluation
	Activity Status: Not reported

Region Code: 02	Programmatic ID: AIR NY0000NY2630800021
	Facility Registry ID: 110019834946
	Air Operating Status Code: OPR
	Default Air Classification Code: SMI
	Air Program: New Source Performance Standards
	Activity Date: 2006-04-03 00:00:00
	Activity Status Date: Not reported
	Activity Group: Compliance Monitoring
	Activity Type: Inspection/Evaluation
	Activity Status: Not reported

Region Code: 02	Programmatic ID: AIR NY0000NY2630800021
	Facility Registry ID: 110019834946
	Air Operating Status Code: OPR
	Default Air Classification Code: SMI
	Air Program: New Source Performance Standards

Map ID  
Direction  
Distance  
Elevation

MAP FINDINGS

Site

Database(s)

EDR ID Number  
EPA ID Number

**JAMAICA WATER POLLUTION CONTROL PLANT (Continued)**

**1016119344**

Activity Date: 2007-02-05 00:00:00  
Activity Status Date: Not reported  
Activity Group: Compliance Monitoring  
Activity Type: Inspection/Evaluation  
Activity Status: Not reported

Region Code: 02  
Programmatic ID: AIR NY0000NY2630800021  
Facility Registry ID: 110019834946  
Air Operating Status Code: OPR  
Default Air Classification Code: SMI  
Air Program: New Source Performance Standards  
Activity Date: 2008-02-04 00:00:00  
Activity Status Date: Not reported  
Activity Group: Compliance Monitoring  
Activity Type: Inspection/Evaluation  
Activity Status: Not reported

Region Code: 02  
Programmatic ID: AIR NY0000NY2630800021  
Facility Registry ID: 110019834946  
Air Operating Status Code: OPR  
Default Air Classification Code: SMI  
Air Program: New Source Performance Standards  
Activity Date: 2008-07-23 00:00:00  
Activity Status Date: Not reported  
Activity Group: Compliance Monitoring  
Activity Type: Inspection/Evaluation  
Activity Status: Not reported

Region Code: 02  
Programmatic ID: AIR NY0000NY2630800021  
Facility Registry ID: 110019834946  
Air Operating Status Code: OPR  
Default Air Classification Code: SMI  
Air Program: New Source Performance Standards  
Activity Date: 2009-03-10 00:00:00  
Activity Status Date: Not reported  
Activity Group: Compliance Monitoring  
Activity Type: Inspection/Evaluation  
Activity Status: Not reported

Region Code: 02  
Programmatic ID: AIR NY0000NY2630800021  
Facility Registry ID: 110019834946  
Air Operating Status Code: OPR  
Default Air Classification Code: SMI  
Air Program: New Source Performance Standards  
Activity Date: 2010-02-03 00:00:00  
Activity Status Date: Not reported  
Activity Group: Compliance Monitoring  
Activity Type: Inspection/Evaluation  
Activity Status: Not reported

Region Code: 02  
Programmatic ID: AIR NY0000NY2630800021  
Facility Registry ID: 110019834946

Map ID  
Direction  
Distance  
Elevation

MAP FINDINGS

Site

Database(s)

EDR ID Number  
EPA ID Number

**JAMAICA WATER POLLUTION CONTROL PLANT (Continued)**

**1016119344**

Air Operating Status Code: OPR  
Default Air Classification Code: SMI  
Air Program: New Source Performance Standards  
Activity Date: 2011-02-04 00:00:00  
Activity Status Date: Not reported  
Activity Group: Compliance Monitoring  
Activity Type: Inspection/Evaluation  
Activity Status: Not reported

Region Code: 02  
Programmatic ID: AIR NY0000NY2630800021  
Facility Registry ID: 110019834946  
Air Operating Status Code: OPR  
Default Air Classification Code: SMI  
Air Program: New Source Performance Standards  
Activity Date: 2012-02-08 00:00:00  
Activity Status Date: Not reported  
Activity Group: Compliance Monitoring  
Activity Type: Inspection/Evaluation  
Activity Status: Not reported

Region Code: 02  
Programmatic ID: AIR NY0000NY2630800021  
Facility Registry ID: 110019834946  
Air Operating Status Code: OPR  
Default Air Classification Code: SMI  
Air Program: New Source Review Permit Requirements  
Activity Date: 2006-04-03 00:00:00  
Activity Status Date: Not reported  
Activity Group: Compliance Monitoring  
Activity Type: Inspection/Evaluation  
Activity Status: Not reported

Region Code: 02  
Programmatic ID: AIR NY0000NY2630800021  
Facility Registry ID: 110019834946  
Air Operating Status Code: OPR  
Default Air Classification Code: SMI  
Air Program: New Source Review Permit Requirements  
Activity Date: 2007-02-05 00:00:00  
Activity Status Date: Not reported  
Activity Group: Compliance Monitoring  
Activity Type: Inspection/Evaluation  
Activity Status: Not reported

Region Code: 02  
Programmatic ID: AIR NY0000NY2630800021  
Facility Registry ID: 110019834946  
Air Operating Status Code: OPR  
Default Air Classification Code: SMI  
Air Program: New Source Review Permit Requirements  
Activity Date: 2008-02-04 00:00:00  
Activity Status Date: Not reported  
Activity Group: Compliance Monitoring  
Activity Type: Inspection/Evaluation  
Activity Status: Not reported

Map ID  
Direction  
Distance  
Elevation

MAP FINDINGS

Site

Database(s)

EDR ID Number  
EPA ID Number

**JAMAICA WATER POLLUTION CONTROL PLANT (Continued)**

**1016119344**

Region Code: 02  
Programmatic ID: AIR NY0000NY2630800021  
Facility Registry ID: 110019834946  
Air Operating Status Code: OPR  
Default Air Classification Code: SMI  
Air Program: New Source Review Permit Requirements  
Activity Date: 2008-07-23 00:00:00  
Activity Status Date: Not reported  
Activity Group: Compliance Monitoring  
Activity Type: Inspection/Evaluation  
Activity Status: Not reported

Region Code: 02  
Programmatic ID: AIR NY0000NY2630800021  
Facility Registry ID: 110019834946  
Air Operating Status Code: OPR  
Default Air Classification Code: SMI  
Air Program: New Source Review Permit Requirements  
Activity Date: 2009-03-10 00:00:00  
Activity Status Date: Not reported  
Activity Group: Compliance Monitoring  
Activity Type: Inspection/Evaluation  
Activity Status: Not reported

Region Code: 02  
Programmatic ID: AIR NY0000NY2630800021  
Facility Registry ID: 110019834946  
Air Operating Status Code: OPR  
Default Air Classification Code: SMI  
Air Program: New Source Review Permit Requirements  
Activity Date: 2010-02-03 00:00:00  
Activity Status Date: Not reported  
Activity Group: Compliance Monitoring  
Activity Type: Inspection/Evaluation  
Activity Status: Not reported

Region Code: 02  
Programmatic ID: AIR NY0000NY2630800021  
Facility Registry ID: 110019834946  
Air Operating Status Code: OPR  
Default Air Classification Code: SMI  
Air Program: New Source Review Permit Requirements  
Activity Date: 2011-02-04 00:00:00  
Activity Status Date: Not reported  
Activity Group: Compliance Monitoring  
Activity Type: Inspection/Evaluation  
Activity Status: Not reported

Region Code: 02  
Programmatic ID: AIR NY0000NY2630800021  
Facility Registry ID: 110019834946  
Air Operating Status Code: OPR  
Default Air Classification Code: SMI  
Air Program: New Source Review Permit Requirements  
Activity Date: 2012-02-08 00:00:00  
Activity Status Date: Not reported  
Activity Group: Compliance Monitoring

Map ID  
Direction  
Distance  
Elevation

MAP FINDINGS

Site

Database(s)

EDR ID Number  
EPA ID Number

**JAMAICA WATER POLLUTION CONTROL PLANT (Continued)**

**1016119344**

Activity Type: Inspection/Evaluation  
Activity Status: Not reported

Region Code: 02  
Programmatic ID: AIR NY0000NY2630800021  
Facility Registry ID: 110019834946  
Air Operating Status Code: OPR  
Default Air Classification Code: SMI  
Air Program: New Source Review Permit Requirements  
Activity Date: 2013-03-21 00:00:00  
Activity Status Date: Not reported  
Activity Group: Compliance Monitoring  
Activity Type: Inspection/Evaluation  
Activity Status: Not reported

Region Code: 02  
Programmatic ID: AIR NY0000NY2630800021  
Facility Registry ID: 110019834946  
Air Operating Status Code: OPR  
Default Air Classification Code: SMI  
Air Program: New Source Review Permit Requirements  
Activity Date: 2014-02-24 00:00:00  
Activity Status Date: Not reported  
Activity Group: Compliance Monitoring  
Activity Type: Inspection/Evaluation  
Activity Status: Not reported

Region Code: 02  
Programmatic ID: AIR NY0000NY2630800021  
Facility Registry ID: 110019834946  
Air Operating Status Code: OPR  
Default Air Classification Code: SMI  
Air Program: State Implementation Plan for National Primary and Secondary Ambient Air Quality Standards  
Activity Date: 2006-04-03 00:00:00  
Activity Status Date: Not reported  
Activity Group: Compliance Monitoring  
Activity Type: Inspection/Evaluation  
Activity Status: Not reported

Region Code: 02  
Programmatic ID: AIR NY0000NY2630800021  
Facility Registry ID: 110019834946  
Air Operating Status Code: OPR  
Default Air Classification Code: SMI  
Air Program: State Implementation Plan for National Primary and Secondary Ambient Air Quality Standards  
Activity Date: 2007-02-05 00:00:00  
Activity Status Date: Not reported  
Activity Group: Compliance Monitoring  
Activity Type: Inspection/Evaluation  
Activity Status: Not reported

Region Code: 02  
Programmatic ID: AIR NY0000NY2630800021  
Facility Registry ID: 110019834946  
Air Operating Status Code: OPR  
Default Air Classification Code: SMI  
Air Program: State Implementation Plan for National Primary and Secondary Ambient Air Quality Standards

Map ID  
Direction  
Distance  
Elevation

MAP FINDINGS

Site

Database(s)

EDR ID Number  
EPA ID Number

**JAMAICA WATER POLLUTION CONTROL PLANT (Continued)**

**1016119344**

Activity Date:	2008-02-04 00:00:00
Activity Status Date:	Not reported
Activity Group:	Compliance Monitoring
Activity Type:	Inspection/Evaluation
Activity Status:	Not reported
Region Code:	02
Programmatic ID:	AIR NY0000NY2630800021
Facility Registry ID:	110019834946
Air Operating Status Code:	OPR
Default Air Classification Code:	SMI
Air Program:	State Implementation Plan for National Primary and Secondary Ambient Air Quality Standards
Activity Date:	2008-06-25 00:00:00
Activity Status Date:	Not reported
Activity Group:	Compliance Monitoring
Activity Type:	Inspection/Evaluation
Activity Status:	Not reported
Region Code:	02
Programmatic ID:	AIR NY0000NY2630800021
Facility Registry ID:	110019834946
Air Operating Status Code:	OPR
Default Air Classification Code:	SMI
Air Program:	State Implementation Plan for National Primary and Secondary Ambient Air Quality Standards
Activity Date:	2008-07-23 00:00:00
Activity Status Date:	Not reported
Activity Group:	Compliance Monitoring
Activity Type:	Inspection/Evaluation
Activity Status:	Not reported
Region Code:	02
Programmatic ID:	AIR NY0000NY2630800021
Facility Registry ID:	110019834946
Air Operating Status Code:	OPR
Default Air Classification Code:	SMI
Air Program:	State Implementation Plan for National Primary and Secondary Ambient Air Quality Standards
Activity Date:	2009-03-10 00:00:00
Activity Status Date:	Not reported
Activity Group:	Compliance Monitoring
Activity Type:	Inspection/Evaluation
Activity Status:	Not reported
Region Code:	02
Programmatic ID:	AIR NY0000NY2630800021
Facility Registry ID:	110019834946
Air Operating Status Code:	OPR
Default Air Classification Code:	SMI
Air Program:	State Implementation Plan for National Primary and Secondary Ambient Air Quality Standards
Activity Date:	2010-02-03 00:00:00
Activity Status Date:	Not reported
Activity Group:	Compliance Monitoring
Activity Type:	Inspection/Evaluation
Activity Status:	Not reported
Region Code:	02
Programmatic ID:	AIR NY0000NY2630800021
Facility Registry ID:	110019834946

Map ID  
Direction  
Distance  
Elevation

MAP FINDINGS

Site

Database(s)

EDR ID Number  
EPA ID Number

**JAMAICA WATER POLLUTION CONTROL PLANT (Continued)**

**1016119344**

Air Operating Status Code: OPR  
Default Air Classification Code: SMI  
Air Program: State Implementation Plan for National Primary and Secondary Ambient Air Quality Standards  
Activity Date: 2011-02-04 00:00:00  
Activity Status Date: Not reported  
Activity Group: Compliance Monitoring  
Activity Type: Inspection/Evaluation  
Activity Status: Not reported

Region Code: 02  
Programmatic ID: AIR NY0000NY2630800021  
Facility Registry ID: 110019834946  
Air Operating Status Code: OPR  
Default Air Classification Code: SMI  
Air Program: State Implementation Plan for National Primary and Secondary Ambient Air Quality Standards  
Activity Date: 2012-02-08 00:00:00  
Activity Status Date: Not reported  
Activity Group: Compliance Monitoring  
Activity Type: Inspection/Evaluation  
Activity Status: Not reported

Region Code: 02  
Programmatic ID: AIR NY0000NY2630800021  
Facility Registry ID: 110019834946  
Air Operating Status Code: OPR  
Default Air Classification Code: SMI  
Air Program: State Implementation Plan for National Primary and Secondary Ambient Air Quality Standards  
Activity Date: 2013-03-21 00:00:00  
Activity Status Date: Not reported  
Activity Group: Compliance Monitoring  
Activity Type: Inspection/Evaluation  
Activity Status: Not reported

Region Code: 02  
Programmatic ID: AIR NY0000NY2630800021  
Facility Registry ID: 110019834946  
Air Operating Status Code: OPR  
Default Air Classification Code: SMI  
Air Program: State Implementation Plan for National Primary and Secondary Ambient Air Quality Standards  
Activity Date: 2014-02-24 00:00:00  
Activity Status Date: Not reported  
Activity Group: Compliance Monitoring  
Activity Type: Inspection/Evaluation  
Activity Status: Not reported

**FINDS:**

Registry ID: 110019834946

**Environmental Interest/Information System**

AFS (Aerometric Information Retrieval System (AIRS) Facility Subsystem) replaces the former Compliance Data System (CDS), the National Emission Data System (NEDS), and the Storage and Retrieval of Aerometric Data (SAROAD). AIRS is the national repository for information concerning airborne pollution in the United States. AFS is used to track emissions and compliance data from industrial plants.

Map ID  
 Direction  
 Distance  
 Elevation

MAP FINDINGS

Site

Database(s)

EDR ID Number  
 EPA ID Number

**JAMAICA WATER POLLUTION CONTROL PLANT (Continued)**

**1016119344**

AFS data are utilized by states to prepare State Implementation Plans to comply with regulatory programs and by EPA as an input for the estimation of total national emissions. AFS is undergoing a major redesign to support facility operating permits required under Title V of the Clean Air Act.

**AIR SYNTHETIC MINOR**

US National Pollutant Discharge Elimination System (NPDES) module of the Compliance Information System (ICIS) tracks surface water permits issued under the Clean Water Act. Under NPDES, all facilities that discharge pollutants from any point source into waters of the United States are required to obtain a permit. The permit will likely contain limits on what can be discharged, impose monitoring and reporting requirements, and include other provisions to ensure that the discharge does not adversely affect water quality.

RCRAInfo is a national information system that supports the Resource Conservation and Recovery Act (RCRA) program through the tracking of events and activities related to facilities that generate, transport, and treat, store, or dispose of hazardous waste. RCRAInfo allows RCRA program staff to track the notification, permit, compliance, and corrective action activities required under RCRA.

FIS (New York - Facility Information System) is New York's Department of Environmental Conservation (DEC) information system for tracking environmental facility information found across the State.

**HAZARDOUS WASTE BIENNIAL REPORTER**

US EPA Risk Management Plan (RMP) database stores the risk management plans reported by companies that handle, manufacture, use, or store certain flammable or toxic substances, as required under section 112(r) of the Clean Air Act (CAA).

**ECHO:**

Envid: 1016119344  
 Registry ID: 110019834946  
 DFR URL: [http://echo.epa.gov/detailed\\_facility\\_report?fid=110019834946](http://echo.epa.gov/detailed_facility_report?fid=110019834946)

**D38**

**JAMAICA WWTP  
 150-24 134TH STREET  
 JAMAICA, NY 11430**

**NY CBS S117234134  
 N/A**

**< 1/8  
 1 ft.**

**Site 15 of 29 in cluster D**

**Relative:  
 Higher**

**CBS:**  
 CBS Number: 2-000230  
 Program Type: CBS  
 Facility Status: Active  
 Expiration Date: 08/27/2017  
 Dec Region: 2  
 UTMX: 600709.49985  
 UTM Y: 4502007.07136

**Actual:  
 14 ft.**



Map ID  
Direction  
Distance  
Elevation

MAP FINDINGS

Site

Database(s)

EDR ID Number  
EPA ID Number

**E39** LEFFERTS BLVD/BERGEN BAS.  
LEFFERTS BLVD/BERGEN BAS.  
< 1/8  
1 ft. JAMAICA, NY

**NY Spills** S102143598  
N/A

**Site 2 of 2 in cluster E**

**Relative:  
Lower**

**Actual:  
10 ft.**

**SPILLS:**

Facility ID: 9211008  
Facility Type: ER  
DER Facility ID: 84539  
Site ID: 94427  
DEC Region: 2  
Spill Date: 1992-12-22  
Spill Number/Closed Date: 9211008 / 2002-12-30  
Spill Cause: Unknown  
Spill Class: Possible release with minimal potential for fire or hazard or Known release with no damage. DEC Response. Willing Responsible Party. Corrective action taken.

**SWIS:**

4101  
Investigator: SJMILLER  
Referred To: Not reported  
Reported to Dept: 1992-12-23  
CID: Not reported  
Water Affected: JAMAICA BAY  
Spill Source: Unknown  
Spill Notifier: Federal Government  
Cleanup Ceased: Not reported  
Cleanup Meets Std: False  
Last Inspection: Not reported  
Recommended Penalty: False  
UST Trust: False  
Remediation Phase: 0  
Date Entered In Computer: 1992-12-23  
Spill Record Last Update: 2002-12-30  
Spiller Name: Not reported  
Spiller Company: UNKNOWN  
Spiller Address: Not reported  
Spiller City,St,Zip: NY  
Spiller Company: 999  
Contact Name: Not reported  
Contact Phone: Not reported  
DEC Memo:

Remarks: "Prior to Sept, 2004 data translation this spill Lead\_DEC Field was MILLER 10/10/95: This is additional information about material spilled from the translation of the old spill file: SHEEN ON WATER. THIS IS A PIN FILE - SPILLER WAS NOT IDENTIFIED."  
"SHEEN ON WATER. 200 YARDS X 300 YARDS. NO ONE ELST NOTIFIED. CALL BACK COAST GUARD."

**Material:**

Site ID: 94427  
Operable Unit ID: 977965  
Operable Unit: 01  
Material ID: 404441  
Material Code: 0066A  
Material Name: unknown petroleum  
Case No.: Not reported  
Material FA: Petroleum  
Quantity: -1.00  
Units: Pounds  
Recovered: .00

Map ID  
 Direction  
 Distance  
 Elevation

MAP FINDINGS

Site

Database(s)

EDR ID Number  
 EPA ID Number

**LEFFERTS BLVD/BERGEN BAS. (Continued)**

**S102143598**

Resource Affected: Not reported  
 Oxygenate: Not reported

Tank Test:

**F40**

**THE PORT AUTHORITY OF NY & NJ  
 JFK INTERNATIONAL AIRPORT  
 JAMAICA, NY 11430**

**NY UST  
 NY HIST UST**

**U003065905  
 N/A**

< 1/8  
 1 ft.

**Site 2 of 6 in cluster F**

**Relative:  
 Higher**

UST:  
 Id/Status: 2-602608 / Unregulated/Closed  
 Program Type: PBS  
 Region: STATE  
 DEC Region: 2  
 Expiration Date: N/A  
 UTM X: 600485.12500  
 UTM Y: 4501621.00000  
 Site Type: Municipality (Incl. Waste Water Treatment Plants, Utilities, Swimming Pools, etc.)

**Actual:  
 11 ft.**

**Affiliation Records:**

Site Id: 24565  
 Affiliation Type: On-Site Operator  
 Company Name: THE PORT AUTHORITY OF NY & NJ  
 Contact Type: Not reported  
 Contact Name: DENISE BRANCH  
 Address1: Not reported  
 Address2: Not reported  
 City: Not reported  
 State: NN  
 Zip Code: Not reported  
 Country Code: 001  
 Phone: (718) 244-3568  
 EMail: Not reported  
 Fax Number: Not reported  
 Modified By: dxliving  
 Date Last Modified: 2009-06-19

Site Id: 24565  
 Affiliation Type: Mail Contact  
 Company Name: THE PORT AUTHORITY OF NY & NJ  
 Contact Type: Not reported  
 Contact Name: MS. DENISE BRANCH, MGR., ENV. SERVICES  
 Address1: JFK INTERNATIONAL AIRPORT  
 Address2: BLDG. 14, 3RD FLOOR  
 City: JAMAICA  
 State: NY  
 Zip Code: 11430  
 Country Code: 001  
 Phone: (718) 244-3568  
 EMail: Not reported  
 Fax Number: Not reported  
 Modified By: dxliving  
 Date Last Modified: 2009-06-19

Site Id: 24565

Map ID  
Direction  
Distance  
Elevation

MAP FINDINGS

Site

Database(s)

EDR ID Number  
EPA ID Number

**THE PORT AUTHORITY OF NY & NJ (Continued)**

**U003065905**

Affiliation Type: Emergency Contact  
Company Name: PORT AUTHORITY OF NY & NJ  
Contact Type: Not reported  
Contact Name: DENISE BRANCH  
Address1: Not reported  
Address2: Not reported  
City: Not reported  
State: NN  
Zip Code: Not reported  
Country Code: 999  
Phone: (917) 504-7621  
EMail: Not reported  
Fax Number: Not reported  
Modified By: dxliving  
Date Last Modified: 2009-06-19

Site Id: 24565  
Affiliation Type: Facility Owner  
Company Name: PORT AUTHORITY OF NY & NJ  
Contact Type: MGR., ENV SERVICES  
Contact Name: DENISE A. BRANCH  
Address1: BLDG 14 JFK AIRPORT  
Address2: Not reported  
City: JAMAICA  
State: NY  
Zip Code: 11430  
Country Code: 001  
Phone: (718) 244-3568  
EMail: Not reported  
Fax Number: Not reported  
Modified By: dxliving  
Date Last Modified: 2009-06-19

Tank Info:

Tank Number: 001  
Tank ID: 50709  
Tank Status: Closed - Removed  
Material Name: Closed - Removed  
Capacity Gallons: 550  
Install Date: Not reported  
Date Tank Closed: 05/01/1995  
Registered: True  
Tank Location: Underground  
Tank Type: Steel/carbon steel  
Material Code: 0009  
Common Name of Substance: Gasoline

Tightness Test Method: NN  
Date Test: Not reported  
Next Test Date: Not reported  
Pipe Model: Not reported  
Modified By: TRANSLAT  
Last Modified: 03/04/2004

Equipment Records:

H00 - Tank Leak Detection - None

Map ID  
Direction  
Distance  
Elevation

MAP FINDINGS

Site

Database(s)

EDR ID Number  
EPA ID Number

**THE PORT AUTHORITY OF NY & NJ (Continued)**

**U003065905**

I00 - Overfill - None  
C02 - Pipe Location - Underground/On-ground  
G00 - Tank Secondary Containment - None  
B00 - Tank External Protection - None  
F00 - Pipe External Protection - None  
A00 - Tank Internal Protection - None  
J02 - Dispenser - Suction Dispenser  
D01 - Pipe Type - Steel/Carbon Steel/Iron

Tank Number: 002  
Tank ID: 50710  
Tank Status: Closed - Removed  
Material Name: Closed - Removed  
Capacity Gallons: 550  
Install Date: Not reported  
Date Tank Closed: 05/01/1995  
Registered: True  
Tank Location: Underground  
Tank Type: Steel/carbon steel  
Material Code: 0009  
Common Name of Substance: Gasoline

Tightness Test Method: NN  
Date Test: Not reported  
Next Test Date: Not reported  
Pipe Model: Not reported  
Modified By: TRANSLAT  
Last Modified: 03/04/2004

Equipment Records:

H00 - Tank Leak Detection - None  
B00 - Tank External Protection - None  
F00 - Pipe External Protection - None  
G00 - Tank Secondary Containment - None  
A00 - Tank Internal Protection - None  
C02 - Pipe Location - Underground/On-ground  
I00 - Overfill - None  
J02 - Dispenser - Suction Dispenser  
D01 - Pipe Type - Steel/Carbon Steel/Iron

Tank Number: 003  
Tank ID: 50711  
Tank Status: Closed - Removed  
Material Name: Closed - Removed  
Capacity Gallons: 4000  
Install Date: Not reported  
Date Tank Closed: 04/25/2006  
Registered: True  
Tank Location: Underground  
Tank Type: Fiberglass coated steel  
Material Code: 0001  
Common Name of Substance: #2 Fuel Oil (On-Site Consumption)

Tightness Test Method: 21  
Date Test: 06/03/2004  
Next Test Date: Not reported

Map ID  
Direction  
Distance  
Elevation

MAP FINDINGS

Site

Database(s)

EDR ID Number  
EPA ID Number

**THE PORT AUTHORITY OF NY & NJ (Continued)**

**U003065905**

Pipe Model: C  
Modified By: NRLOMBAR  
Last Modified: 05/22/2006

Equipment Records:

B04 - Tank External Protection - Fiberglass  
H05 - Tank Leak Detection - In-Tank System (ATG)  
A00 - Tank Internal Protection - None  
C02 - Pipe Location - Underground/On-ground  
F04 - Pipe External Protection - Fiberglass  
G00 - Tank Secondary Containment - None  
K01 - Spill Prevention - Catch Basin  
D06 - Pipe Type - Fiberglass Reinforced Plastic (FRP)  
E00 - Piping Secondary Containment - None  
J02 - Dispenser - Suction Dispenser

Tank Number: 004  
Tank ID: 51180  
Tank Status: Closed - In Place  
Material Name: Closed - In Place  
Capacity Gallons: 5000  
Install Date: 12/01/1965  
Date Tank Closed: 03/13/2009  
Registered: True  
Tank Location: Underground  
Tank Type: Steel/carbon steel  
Material Code: 0001  
Common Name of Substance: #2 Fuel Oil (On-Site Consumption)

Tightness Test Method: 21  
Date Test: 06/03/2004  
Next Test Date: Not reported  
Pipe Model: Not reported  
Modified By: dxliving  
Last Modified: 06/19/2009

Equipment Records:

H00 - Tank Leak Detection - None  
L09 - Piping Leak Detection - Exempt Suction Piping  
G00 - Tank Secondary Containment - None  
F00 - Pipe External Protection - None  
I05 - Overfill - Vent Whistle  
B00 - Tank External Protection - None  
A00 - Tank Internal Protection - None  
C02 - Pipe Location - Underground/On-ground  
D01 - Pipe Type - Steel/Carbon Steel/Iron  
J02 - Dispenser - Suction Dispenser

Tank Number: 005  
Tank ID: 51181  
Tank Status: Closed - In Place  
Material Name: Closed - In Place  
Capacity Gallons: 5000  
Install Date: 12/01/1965  
Date Tank Closed: 03/13/2009  
Registered: True

Map ID  
Direction  
Distance  
Elevation

MAP FINDINGS

Site

Database(s)

EDR ID Number  
EPA ID Number

**THE PORT AUTHORITY OF NY & NJ (Continued)**

**U003065905**

Tank Location: Underground  
Tank Type: Steel/carbon steel  
Material Code: 0001  
Common Name of Substance: #2 Fuel Oil (On-Site Consumption)

Tightness Test Method: 21  
Date Test: 06/03/2004  
Next Test Date: Not reported  
Pipe Model: Not reported  
Modified By: dxliving  
Last Modified: 06/19/2009

Equipment Records:

H00 - Tank Leak Detection - None  
G00 - Tank Secondary Containment - None  
L09 - Piping Leak Detection - Exempt Suction Piping  
A00 - Tank Internal Protection - None  
C02 - Pipe Location - Underground/On-ground  
F00 - Pipe External Protection - None  
I05 - Overfill - Vent Whistle  
B00 - Tank External Protection - None  
J02 - Dispenser - Suction Dispenser  
D01 - Pipe Type - Steel/Carbon Steel/Iron

Tank Number: 006  
Tank ID: 51182  
Tank Status: Closed - In Place  
Material Name: Closed - In Place  
Capacity Gallons: 10000  
Install Date: 12/01/1965  
Date Tank Closed: 03/13/2009  
Registered: True  
Tank Location: Underground  
Tank Type: Steel/carbon steel  
Material Code: 0009  
Common Name of Substance: Gasoline

Tightness Test Method: 21  
Date Test: 06/03/2004  
Next Test Date: Not reported  
Pipe Model: Not reported  
Modified By: dxliving  
Last Modified: 06/19/2009

Equipment Records:

H00 - Tank Leak Detection - None  
F00 - Pipe External Protection - None  
I05 - Overfill - Vent Whistle  
B00 - Tank External Protection - None  
L09 - Piping Leak Detection - Exempt Suction Piping  
G00 - Tank Secondary Containment - None  
A00 - Tank Internal Protection - None  
C02 - Pipe Location - Underground/On-ground  
D01 - Pipe Type - Steel/Carbon Steel/Iron  
J02 - Dispenser - Suction Dispenser

Map ID  
Direction  
Distance  
Elevation

MAP FINDINGS

Site

Database(s)

EDR ID Number  
EPA ID Number

**THE PORT AUTHORITY OF NY & NJ (Continued)**

**U003065905**

HIST UST:

PBS Number: 2-602608  
SPDES Number: Not reported  
Emergency Contact: LARRY WEBB  
Emergency Telephone: (718) 476-7276  
Operator: LARRY WEBB  
Operator Telephone: (718) 476-7276  
Owner Name: OGDEN NEW YORK SERVICES  
Owner Address: BLDG #7 SOUTH, LAGUARDIA AIRPORT  
Owner City,St,Zip: FLUSHING, NY 11371  
Owner Telephone: (718) 476-7268  
Owner Type: Corporate/Commercial  
Owner Subtype: Not reported  
Mailing Name: OGDEN AVIATION SERVICES  
Mailing Address: BLDG #7 SOUTH  
Mailing Address 2: LAGUARDIA AIRPORT  
Mailing City,St,Zip: FLUSHING, NY 11371  
Mailing Contact: GARY MAZZA  
Mailing Telephone: (718) 476-7268  
Owner Mark: First Owner  
Facility Status: 1 - Active PBS facility, i.e. total capacity of the PBS tanks is greater than 1,100 gallons, regardless if Subpart 360-14 tanks exist or not at the facility.  
  
Facility Addr2: JFK INTERNATIONAL AIRPORT  
SWIS ID: 6301  
Old PBS Number: Not reported  
Facility Type: OTHER  
Inspected Date: Not reported  
Inspector: Not reported  
Inspection Result: Not reported  
Federal ID: Not reported  
Certification Flag: False  
Certification Date: 06/01/1998  
Expiration Date: 02/08/2001  
Renew Flag: False  
Renewal Date: Not reported  
Total Capacity: 24000  
FAMT: True  
Facility Screen: No Missing Data  
Owner Screen: No Missing Data  
Tank Screen: No Missing Data  
Dead Letter: False  
CBS Number: Not reported  
Town or City: NEW YORK CITY  
County Code: 63  
Town or City: 01  
Region: 2  
  
Tank Id: 001  
Tank Location: UNDERGROUND  
Tank Status: Closed-Removed  
Install Date: Not reported  
Capacity (gals): 550  
Product Stored: UNLEADED GASOLINE  
Tank Type: Steel/carbon steel  
Tank Internal: None  
Tank External: None

Map ID  
Direction  
Distance  
Elevation

MAP FINDINGS

Site

Database(s)

EDR ID Number  
EPA ID Number

**THE PORT AUTHORITY OF NY & NJ (Continued)**

**U003065905**

Pipe Location: Underground  
Pipe Type: STEEL/IRON  
Pipe Internal: None  
Pipe External: None  
Second Containment: None  
Leak Detection: None  
Overfill Prot: None  
Dispenser: Suction  
Date Tested: Not reported  
Next Test Date: Not reported  
Missing Data for Tank: No Missing Data  
Date Closed: 05/01/1995  
Test Method: Not reported  
Deleted: False  
Updated: True  
Lat/long: 40|38|28 / 73|46|21

Tank Id: 002  
Tank Location: UNDERGROUND  
Tank Status: Closed-Removed  
Install Date: Not reported  
Capacity (gals): 550  
Product Stored: UNLEADED GASOLINE  
Tank Type: Steel/carbon steel  
Tank Internal: None  
Tank External: None  
Pipe Location: Underground  
Pipe Type: STEEL/IRON  
Pipe Internal: None  
Pipe External: None  
Second Containment: None  
Leak Detection: None  
Overfill Prot: None  
Dispenser: Suction  
Date Tested: Not reported  
Next Test Date: Not reported  
Missing Data for Tank: No Missing Data  
Date Closed: 05/01/1995  
Test Method: Not reported  
Deleted: False  
Updated: True  
Lat/long: 40|38|28 / 73|46|21

Tank Id: 003  
Tank Location: UNDERGROUND  
Tank Status: In Service  
Install Date: Not reported  
Capacity (gals): 4000  
Product Stored: UNLEADED GASOLINE  
Tank Type: Fiberglass coated steel  
Tank Internal: None  
Tank External: Fiberglass  
Pipe Location: Underground  
Pipe Type: STAINLESS STEEL ALLOY  
Pipe Internal: None



Map ID  
 Direction  
 Distance  
 Elevation

MAP FINDINGS

Site

Database(s)

EDR ID Number  
 EPA ID Number

**THE PORT AUTHORITY OF NY & NJ (Continued)**

**U003065905**

Pipe External:           Fiberglass  
 Second Containment:   None  
 Leak Detection:         In-tank System  
 Overfill Prot:          Catch Basin  
 Dispenser:             Suction  
 Date Tested:            Not reported  
 Next Test Date:         Not reported  
 Missing Data for Tank: No Missing Data  
 Date Closed:            Not reported  
 Test Method:           Not reported  
 Deleted:                False  
 Updated:                True  
 Lat/long:               40|38|28 / 73|46|21

**A41**

**JFK INT'L AIRPORT  
 JAMAICA, NY 11430**

**ERNS 2000528500  
 N/A**

< 1/8  
 1 ft.

**Site 17 of 37 in cluster A**

**Relative:  
 Lower**

[Click this hyperlink](#) while viewing on your computer to access additional ERNS detail in the EDR Site Report.

**Actual:  
 10 ft.  
 D42**

**QUEENS SOUTH SEWER MAINT  
 149-40 134TH ST  
 JAMAICA, NY**

**NY Spills S109580879  
 N/A**

< 1/8  
 1 ft.

**Site 16 of 29 in cluster D**

**Relative:  
 Higher**

**SPILLS:**  
 Facility ID:             0813372  
 Facility Type:          ER  
 DER Facility ID:        360278  
 Site ID:                411059  
 DEC Region:            2  
 Spill Date:             2009-03-11  
 Spill Number/Closed Date: 0813372 / 2009-04-09  
 Spill Cause:            Equipment Failure  
 Spill Class:            Known release with minimal potential for fire or hazard. DEC Response. Willing Responsible Party. Corrective action taken.

**SWIS:**  
 Investigator:           SFRAHMAN  
 Referred To:           Not reported  
 Reported to Dept:      2009-03-11  
 CID:                    Not reported  
 Water Affected:        Not reported  
 Spill Source:           Commercial Vehicle  
 Spill Notifier:         Other  
 Cleanup Ceased:        Not reported  
 Cleanup Meets Std:     False  
 Last Inspection:        Not reported  
 Recommended Penalty:   False  
 UST Trust:              False  
 Remediation Phase:     0  
 Date Entered In Computer: 2009-03-11  
 Spill Record Last Update: 2009-04-09  
 Spiller Name:           MELISSA WHITLEY

**Actual:  
 14 ft.**

Map ID  
 Direction  
 Distance  
 Elevation

MAP FINDINGS

Site

Database(s)

EDR ID Number  
 EPA ID Number

**QUEENS SOUTH SEWER MAINT (Continued)**

**S109580879**

Spiller Company: QUEENS SOUTH SEWER MAINT  
 Spiller Address: 149-40 134TH ST  
 Spiller City,St,Zip: JAMAICA, NY  
 Spiller Company: 999  
 Contact Name: MELISSA WHITLEY  
 Contact Phone: (646) 879-3359  
 DEC Memo: "03/12/09 Rec'd call from Harry Singh(DEP H&S unit)@(718)595-5412.Small area at the dispenser island area was impacted by the spill from a check valve leak. Soil might be impacted.An investigation work plan will be sent to DEC detailing the scope of work.(sr) 04/09/09 The faulty valve has been fixed. DEP closure report in edocs.No product lost to the environment.Contaminated gravel was disposed.Disposal manifest were included.Case can be closed.See the edocs if the reports is warranted.(sr)"

Remarks: "CALLER STATES THAT DUE TO A BROKEN DISPENSER CHECK VALVE AN UNK AMOUNT OF PRODUCT WAS SPILLED POSSIBLY TO SOIL. CLEAN UP IS PENDING."

Material:  
 Site ID: 411059  
 Operable Unit ID: 1167524  
 Operable Unit: 01  
 Material ID: 2159103  
 Material Code: 0008  
 Material Name: diesel  
 Case No.: Not reported  
 Material FA: Petroleum  
 Quantity: Not reported  
 Units: Gallons  
 Recovered: Not reported  
 Resource Affected: Not reported  
 Oxygenate: Not reported

Tank Test:

A43

**JFK AIRPORT  
 NEW YORK CITY, NY 0**

**ERNS 2000531572  
 N/A**

< 1/8  
 1 ft.

**Site 18 of 37 in cluster A**

**Relative:  
 Lower**

[Click this hyperlink](#) while viewing on your computer to access additional ERNS detail in the EDR Site Report.

**Actual:  
 10 ft.  
 D44**

**KENNEDY AIRPORT,THE PORT OF AUT OF NY-NJ  
 BUILDING 141  
 JAMAICA, NY 11430**

**FINDS 1007123448  
 ECHO N/A**

< 1/8  
 1 ft.

**Site 17 of 29 in cluster D**

**Relative:  
 Higher**

FINDS:

Registry ID: 110015740402

**Actual:  
 13 ft.**

Environmental Interest/Information System  
 NCDB (National Compliance Data Base) supports implementation of the

Map ID  
 Direction  
 Distance  
 Elevation

MAP FINDINGS

Site

Database(s)

EDR ID Number  
 EPA ID Number

**KENNEDY AIRPORT,THE PORT OF AUT OF NY-NJ (Continued)**

**1007123448**

Federal Insecticide, Fungicide, and Rodenticide Act (FIFRA) and the Toxic Substances Control Act (TSCA). The system tracks inspections in regions and states with cooperative agreements, enforcement actions, and settlements.

**ECHO:**

Envid: 1007123448  
 Registry ID: 110015740402  
 DFR URL: [http://echo.epa.gov/detailed\\_facility\\_report?fid=110015740402](http://echo.epa.gov/detailed_facility_report?fid=110015740402)

**D45**

**Q-4 YARD DEP -DDC  
 149-40 134TH STREET  
 QUEENS, NY**

**NY LTANKS  
 NY Spills**

**S102233330  
 N/A**

< 1/8  
 1 ft.

**Site 18 of 29 in cluster D**

**Relative:  
 Higher**

**LTANKS:**

**Actual:  
 14 ft.**

Site ID: 165948  
 Spill Number/Closed Date: 9602604 / 2005-05-10  
 Spill Date: 1996-05-23  
 Spill Cause: Tank Failure  
 Spill Source: Commercial/Industrial  
 Spill Class: Known release that creates potential for fire or hazard. (Highly Improbable)  
 Cleanup Ceased: Not reported  
 Cleanup Meets Standard: False  
 SWIS: 4101  
 Investigator: ADZHITOM  
 Referred To: Not reported  
 Reported to Dept: 1996-05-23  
 CID: 349  
 Water Affected: Not reported  
 Spill Notifier: Other  
 Last Inspection: Not reported  
 Recommended Penalty: False  
 UST Involvement: False  
 Remediation Phase: 0  
 Date Entered In Computer: 1996-05-23  
 Spill Record Last Update: 2005-05-16  
 Spiller Name: NAOMI WOLFGANG  
 Spiller Company: NYC DEP  
 Spiller Address: 149-40 134TH ST  
 Spiller City,St,Zip: QUEENS, NY  
 Spiller County: 001  
 Spiller Contact: NAOMI WOLFGANG  
 Spiller Phone: (718) 595-4518  
 Spiller Extention: Not reported  
 DEC Region: 2  
 DER Facility ID: 270954  
 DEC Memo: "Prior to Sept, 2004 data translation this spill Lead\_DEC Field was ZHITOMIRSKY TRANSFERRED FROM Y.KRIMGOLD. The site was handled by Y. Krimgold and then was taken over by Zhitomirsky 5-16-2005 Two rounds of ORC injection were performed by Shaw Environmental at the site in 2003. Reviewed Post Injection Monitoring Report/Request for NFA dated April 25, 2005. In April 2005 Shaw sampled five wells at the site. None of these wells contained MTBE exceeding TOGS Guidance Values. No

Map ID  
Direction  
Distance  
Elevation

MAP FINDINGS

Site

Database(s)

EDR ID Number  
EPA ID Number

**Q-4 YARD DEP -DDC (Continued)**

**S102233330**

Remarks: other VOCs were detected in any of the wells sampled. NFA letter was issued. AZ"  
"SUSPECTED TANK FAILURE - BORING SHOWED 145 PPB. Also see spill # 9606101."

Material:

Site ID: 165948  
Operable Unit ID: 1034007  
Operable Unit: 01  
Material ID: 352426  
Material Code: 1213B  
Material Name: methyl-tert-butyl ether (MTBE)  
Case No.: 01634044  
Material FA: Hazardous Material  
Quantity: .00  
Units: Gallons  
Recovered: .00  
Resource Affected: Not reported  
Oxygenate: Not reported

Tank Test:

SPILLS:

Facility ID: 9606101  
Facility Type: ER  
DER Facility ID: 270954  
Site ID: 165949  
DEC Region: 2  
Spill Date: 1996-08-12  
Spill Number/Closed Date: 9606101 / 2003-10-31  
Spill Cause: Unknown  
Spill Class: Known release that creates potential for fire or hazard. (Highly Improbable)  
SWIS: 4101  
Investigator: JMKRIMGO  
Referred To: Not reported  
Reported to Dept: 1996-08-12  
CID: 349  
Water Affected: Not reported  
Spill Source: Institutional, Educational, Gov., Other  
Spill Notifier: Other  
Cleanup Ceased: Not reported  
Cleanup Meets Std: False  
Last Inspection: Not reported  
Recommended Penalty: False  
UST Trust: False  
Remediation Phase: 0  
Date Entered In Computer: 1996-08-12  
Spill Record Last Update: 2004-12-28  
Spiller Name: Not reported  
Spiller Company: DEP Q-4 YARD  
Spiller Address: 149-40 134TH ST  
Spiller City,St,Zip: QUEENS, NY  
Spiller Company: 001  
Contact Name: Not reported

Map ID  
 Direction  
 Distance  
 Elevation

MAP FINDINGS

Site

Database(s)

EDR ID Number  
 EPA ID Number

**Q-4 YARD DEP -DDC (Continued)**

**S102233330**

Contact Phone: Not reported  
 DEC Memo: "Prior to Sept, 2004 data translation this spill Lead\_DEC Field was KRIMGOLD "  
 Remarks: "REMOVING UNDERGROUND TANKS - ENCOUNTERED CONTAMINATED SOIL. Same as spill # 9602604."  
 Material:  
 Site ID: 165949  
 Operable Unit ID: 1033631  
 Operable Unit: 01  
 Material ID: 348834  
 Material Code: 0009  
 Material Name: gasoline  
 Case No.: Not reported  
 Material FA: Petroleum  
 Quantity: .00  
 Units: Gallons  
 Recovered: .00  
 Resource Affected: Not reported  
 Oxygenate: Not reported

Tank Test:

**A46**

**JFK AIRPORT  
 JAMAICA, NY 11430**

**ERNS 2000547126  
 N/A**

< 1/8  
 1 ft.

**Site 19 of 37 in cluster A**

**Relative:  
 Lower**

[Click this hyperlink](#) while viewing on your computer to access additional ERNS detail in the EDR Site Report.

**Actual:  
 10 ft.  
 G47**

**JFK INTERNATIONAL BLDG 161 TANK NO. 2-601298  
 JAMAICA, NY 11430**

**ERNS 94375697  
 N/A**

< 1/8  
 1 ft.

**Site 1 of 3 in cluster G**

**Relative:  
 Higher**

[Click this hyperlink](#) while viewing on your computer to access additional ERNS detail in the EDR Site Report.

**Actual:  
 13 ft.  
 H48**

**LEFFERTS OIL TERM-150-99 LEFTERS BLVD  
 150-99 LEFTERS BLVD  
 HOWARD BEACH, NY 11414**

**FINDS 1007793777  
 ECHO N/A**

< 1/8  
 1 ft.

**Site 1 of 2 in cluster H**

**Relative:  
 Lower**

FINDS:

Registry ID: 110019562793

**Actual:  
 9 ft.**

Environmental Interest/Information System

FIS (New York - Facility Information System) is New York's Department of Environmental Conservation (DEC) information system for tracking environmental facility information found across the State.

Map ID  
 Direction  
 Distance  
 Elevation

MAP FINDINGS

EDR ID Number  
 EPA ID Number

---

**LEFFERTS OIL TERM-150-99 LEFTERS BLVD (Continued) 1007793777**

ECHO:  
 Envid: 1007793777  
 Registry ID: 110019562793  
 DFR URL: [http://echo.epa.gov/detailed\\_facility\\_report?fid=110019562793](http://echo.epa.gov/detailed_facility_report?fid=110019562793)

---

**A49** **ERNS 99618960**  
**JFK AIRPORT TERMINAL 1 GATE 3** **N/A**  
 < 1/8  
 1 ft. **JAMAICA, NY 11430**  
**Site 20 of 37 in cluster A**

**Relative:** [Click this hyperlink](#) while viewing on your computer to access  
**Lower** additional ERNS detail in the EDR Site Report.

---

**Actual:** **ERNS 94390221**  
**10 ft.** **JFK AIRPORT** **N/A**  
**A50** **NEW YORK, NY**  
 < 1/8  
 1 ft. **Site 21 of 37 in cluster A**

**Relative:** [Click this hyperlink](#) while viewing on your computer to access  
**Lower** additional ERNS detail in the EDR Site Report.

---

**Actual:** **ERNS 93326944**  
**10 ft.** **JFK INTERNATIONAL BLDG 214** **N/A**  
**A51** **JAMAICA, NY 11430**  
 < 1/8  
 1 ft. **Site 22 of 37 in cluster A**

**Relative:** [Click this hyperlink](#) while viewing on your computer to access  
**Lower** additional ERNS detail in the EDR Site Report.

---

**Actual:** **NY Spills S111835452**  
**10 ft.** **JAMAICA WASTE WATER PLANT** **N/A**  
**D52** **150-20 134 ST**  
 < 1/8  
 1 ft. **JAMAICA, NY**  
**Site 19 of 29 in cluster D**

**Relative:** **SPILLS:**  
**Higher** Facility ID: 1200332  
 Facility Type: ER  
**Actual:** DER Facility ID: 417384  
**14 ft.** Site ID: 462955  
 DEC Region: 2  
 Spill Date: 2012-04-12  
 Spill Number/Closed Date: 1200332 / 2012-04-12  
 Spill Cause: Equipment Failure  
 Spill Class: Known release with minimal potential for fire or hazard. DEC Response.  
 Willing Responsible Party. Corrective action taken.  
 SWIS: 4101  
 Investigator: SFRAHMAN  
 Referred To: Not reported  
 Reported to Dept: 2012-04-12  
 CID: Not reported

Map ID  
Direction  
Distance  
Elevation

MAP FINDINGS

Site

Database(s)

EDR ID Number  
EPA ID Number

**JAMAICA WASTE WATER PLANT (Continued)**

**S111835452**

Water Affected: Not reported  
Spill Source: Commercial Vehicle  
Spill Notifier: Other  
Cleanup Ceased: Not reported  
Cleanup Meets Std: False  
Last Inspection: Not reported  
Recommended Penalty: False  
UST Trust: False  
Remediation Phase: 0  
Date Entered In Computer: 2012-04-12  
Spill Record Last Update: 2012-04-12  
Spiller Name: DAN ZANE  
Spiller Company: WDF  
Spiller Address: Not reported  
Spiller City,St,Zip: NY  
Spiller Company: 999  
Contact Name: CARL FORD  
Contact Phone: Not reported  
DEC Memo: "minor spill, all cleaned up."  
Remarks: "clean up complete"

Material:

Site ID: 462955  
Operable Unit ID: 1213061  
Operable Unit: 01  
Material ID: 2210970  
Material Code: 0015  
Material Name: motor oil  
Case No.: Not reported  
Material FA: Petroleum  
Quantity: .01  
Units: Gallons  
Recovered: Not reported  
Resource Affected: Not reported  
Oxygenate: Not reported

Tank Test:

I53

**J.F.K. INT'L AIRPORT BULK FUEL STORAGE FACILITY**  
**J.F.K. INTERNATIONAL AIRPORT, BLDG. 90**  
**JAMAICA, NY 11430**

**FINDS 1016016825**  
**ECHO N/A**

< 1/8  
1 ft.

**Site 1 of 3 in cluster I**

**Relative:**  
**Lower**

**FINDS:**

Registry ID: 110045650522

**Actual:**  
**0 ft.**

Environmental Interest/Information System  
FRP

**ECHO:**

Envid: 1016016825  
Registry ID: 110045650522  
DFR URL: [http://echo.epa.gov/detailed\\_facility\\_report?fid=110045650522](http://echo.epa.gov/detailed_facility_report?fid=110045650522)

MAP FINDINGS

Map ID  
Direction  
Distance  
Elevation

Site

Database(s)

EDR ID Number  
EPA ID Number

**D54**

< 1/8  
1 ft.

**150-20 134TH ST.  
JAMACIA QUEENS, NY 11430**

**Site 20 of 29 in cluster D**

**ERNS 2004731442  
N/A**

**Relative:  
Higher**

[Click this hyperlink](#) while viewing on your computer to access additional ERNS detail in the EDR Site Report.

**Actual:  
14 ft.  
A55**

< 1/8  
1 ft.

**JFK AIRPORT  
JAMAICA, NY 11430**

**Site 23 of 37 in cluster A**

**ERNS 2000544585  
N/A**

**Relative:  
Lower**

[Click this hyperlink](#) while viewing on your computer to access additional ERNS detail in the EDR Site Report.

**Actual:  
10 ft.  
D56**

< 1/8  
1 ft.

**BUILDING 141  
JFK AIRPORT - BUILDING 141  
JAMAICA, NY**

**Site 21 of 29 in cluster D**

**NY LTANKS S100146173  
N/A**

**Relative:  
Higher**

**LTANKS:**

**Actual:  
13 ft.**

Site ID: 90265  
Spill Number/Closed Date: 9004490 / 1993-10-08  
Spill Date: 1990-07-23  
Spill Cause: Tank Test Failure  
Spill Source: Commercial/Industrial  
Spill Class: Known release that creates potential for fire or hazard. DEC Response. Willing Responsible Party. Corrective action taken.  
Cleanup Ceased: 1993-10-08  
Cleanup Meets Standard: True  
SWIS: 4101  
Investigator: O'DOWD  
Referred To: Not reported  
Reported to Dept: 1990-07-23  
CID: Not reported  
Water Affected: Not reported  
Spill Notifier: Tank Tester  
Last Inspection: Not reported  
Recommended Penalty: False  
UST Involvement: True  
Remediation Phase: 0  
Date Entered In Computer: 1990-07-25  
Spill Record Last Update: 2005-08-11  
Spiller Name: Not reported  
Spiller Company: PORT AUTHORITY  
Spiller Address: Not reported  
Spiller City,St,Zip: ZZ  
Spiller County: 001  
Spiller Contact: Not reported  
Spiller Phone: Not reported  
Spiller Extention: Not reported  
DEC Region: 2  
DER Facility ID: 297639  
DEC Memo: ""  
Remarks: "(4) 550 GAL TANK SYSTEM FAILED HORNER EZY CHECK WITH A GROSS LEAK,



Map ID  
 Direction  
 Distance  
 Elevation

MAP FINDINGS

Site

Database(s)

EDR ID Number  
 EPA ID Number

**BUILDING 141 (Continued)**

**S100146173**

WILL EXCAVATE, ISOLATE & RETEST. ORIGINAL ASSIGNED TO AUSTIN, REASSIGNED TO O'DOWD"

Material:  
 Site ID: 90265  
 Operable Unit ID: 944841  
 Operable Unit: 01  
 Material ID: 435581  
 Material Code: 0009  
 Material Name: gasoline  
 Case No.: Not reported  
 Material FA: Petroleum  
 Quantity: -1.00  
 Units: Pounds  
 Recovered: .00  
 Resource Affected: Not reported  
 Oxygenate: Not reported

Tank Test:  
 Site ID: 90265  
 Spill Tank Test: 1537343  
 Tank Number: Not reported  
 Tank Size: 0  
 Test Method: 00  
 Leak Rate: .00  
 Gross Fail: Not reported  
 Modified By: Spills  
 Last Modified: Not reported  
 Test Method: Unknown

A57

**JFK AIRPORT GATE 28 DELTA  
 JAMAICA, NY 11430**

**ERNS 99628432  
 N/A**

< 1/8  
 1 ft.

**Site 24 of 37 in cluster A**

Relative:  
 Lower

[Click this hyperlink](#) while viewing on your computer to access additional ERNS detail in the EDR Site Report.

Actual:  
 10 ft.  
 D58

**JAMAICA WWTP  
 150-20 134TH STREET  
 JAMAICA, NY 11430**

**NY UST U004063217  
 N/A**

< 1/8  
 1 ft.

**Site 22 of 29 in cluster D**

Relative:  
 Higher

UST:  
 Id/Status: 2-601373 / Active  
 Program Type: PBS  
 Region: STATE  
 DEC Region: 2  
 Expiration Date: 07/10/2018  
 UTM X: 600867.48473  
 UTM Y: 4502073.63615  
 Site Type: Municipality (Incl. Waste Water Treatment Plants, Utilities, Swimming Pools, etc.)

Actual:  
 14 ft.

Map ID  
Direction  
Distance  
Elevation

MAP FINDINGS

Site

Database(s)

EDR ID Number  
EPA ID Number

**JAMAICA WWTP (Continued)**

**U004063217**

Affiliation Records:

Site Id: 23340  
Affiliation Type: On-Site Operator  
Company Name: JAMAICA WWTP  
Contact Type: Not reported  
Contact Name: CHRIS MALATOS  
Address1: Not reported  
Address2: Not reported  
City: Not reported  
State: NN  
Zip Code: Not reported  
Country Code: 001  
Phone: (718) 529-3549  
EMail: Not reported  
Fax Number: Not reported  
Modified By: NRLOMBAR  
Date Last Modified: 2015-05-04

Site Id: 23340  
Affiliation Type: Emergency Contact  
Company Name: NYC DEP  
Contact Type: Not reported  
Contact Name: WATCH ENGINEER  
Address1: Not reported  
Address2: Not reported  
City: Not reported  
State: NN  
Zip Code: Not reported  
Country Code: 999  
Phone: (718) 529-3549  
EMail: Not reported  
Fax Number: Not reported  
Modified By: NRLOMBAR  
Date Last Modified: 2014-12-09

Site Id: 23340  
Affiliation Type: Mail Contact  
Company Name: 96-05 HORACE HARDING EXPWY, 2ND FLOOR  
Contact Type: Not reported  
Contact Name: MOHAMMAD MAHMUD, CHIEF, PBS/CBS SECTION  
Address1: BUREAU OF WASTEWATER TREATMENT  
Address2: Not reported  
City: CORONA  
State: NY  
Zip Code: 11368  
Country Code: 001  
Phone: (718) 595-4904  
EMail: MMAHMUD@DEP.NYC.GOV  
Fax Number: Not reported  
Modified By: NRLOMBAR  
Date Last Modified: 2015-05-04

Site Id: 23340  
Affiliation Type: Facility Owner  
Company Name: NYC DEP  
Contact Type: Not reported  
Contact Name: Not reported

Map ID  
Direction  
Distance  
Elevation

MAP FINDINGS

Site

Database(s)

EDR ID Number  
EPA ID Number

**JAMAICA WWTP (Continued)**

**U004063217**

Address1: 96-05 HORACE HARDING EXPWY, 2ND FL  
Address2: Not reported  
City: CORONA  
State: NY  
Zip Code: 11368  
Country Code: 001  
Phone: (718) 595-4904  
EMail: Not reported  
Fax Number: Not reported  
Modified By: HDDUPIGN  
Date Last Modified: 2016-03-09

Tank Info:

Tank Number: 001  
Tank ID: 45842  
Tank Status: In Service  
Material Name: In Service  
Capacity Gallons: 5000  
Install Date: 06/01/1992  
Date Tank Closed: Not reported  
Registered: True  
Tank Location: Underground  
Tank Type: Steel/carbon steel  
Material Code: 0008  
Common Name of Substance: Diesel

Tightness Test Method: 21  
Date Test: 10/20/2014  
Next Test Date: 10/20/2019  
Pipe Model: Not reported  
Modified By: NRLOMBAR  
Last Modified: 03/10/2015

Equipment Records:

I02 - Overfill - High Level Alarm  
L01 - Piping Leak Detection - Interstitial - Electronic Monitoring  
L09 - Piping Leak Detection - Exempt Suction Piping  
C03 - Pipe Location - Aboveground/Underground Combination  
E04 - Piping Secondary Containment - Double walled UG  
G04 - Tank Secondary Containment - Double-Walled (Underground)  
A00 - Tank Internal Protection - None  
H01 - Tank Leak Detection - Interstitial - Electronic Monitoring  
J02 - Dispenser - Suction Dispenser  
K01 - Spill Prevention - Catch Basin  
B07 - Tank External Protection - Retrofitted Sacrificial Anode  
D01 - Pipe Type - Steel/Carbon Steel/Iron  
F07 - Pipe External Protection - Retrofitted Sacrificial Anode

Tank Number: 002  
Tank ID: 45843  
Tank Status: Closed - Removed  
Material Name: Closed - Removed  
Capacity Gallons: 275  
Install Date: 05/01/1980  
Date Tank Closed: 07/27/2009

Map ID  
Direction  
Distance  
Elevation

MAP FINDINGS

Site

Database(s)

EDR ID Number  
EPA ID Number

**JAMAICA WWTP (Continued)**

**U004063217**

Registered: True  
Tank Location: Underground  
Tank Type: Steel/carbon steel  
Material Code: 0022  
Common Name of Substance: Waste Oil/Used Oil

Tightness Test Method: NN  
Date Test: Not reported  
Next Test Date: Not reported  
Pipe Model: Not reported  
Modified By: NRLOMBAR  
Last Modified: 08/21/2009

Equipment Records:

- G00 - Tank Secondary Containment - None
- I00 - Overfill - None
- L00 - Piping Leak Detection - None
- A00 - Tank Internal Protection - None
- C02 - Pipe Location - Underground/On-ground
- H00 - Tank Leak Detection - None
- B00 - Tank External Protection - None
- F00 - Pipe External Protection - None
- J02 - Dispenser - Suction Dispenser
- K00 - Spill Prevention - None
- D01 - Pipe Type - Steel/Carbon Steel/Iron
- E00 - Piping Secondary Containment - None

Tank Number: 007  
Tank ID: 215342  
Tank Status: Closed - Removed  
Material Name: Closed - Removed  
Capacity Gallons: 5000  
Install Date: 01/10/1958  
Date Tank Closed: 05/07/2007  
Registered: True  
Tank Location: Underground  
Tank Type: Steel/carbon steel  
Material Code: 0013  
Common Name of Substance: Lube Oil

Tightness Test Method: 00  
Date Test: Not reported  
Next Test Date: Not reported  
Pipe Model: Not reported  
Modified By: NRLOMBAR  
Last Modified: 05/10/2007

Equipment Records:

- A00 - Tank Internal Protection - None
- C03 - Pipe Location - Aboveground/Underground Combination
- G00 - Tank Secondary Containment - None
- I00 - Overfill - None
- H00 - Tank Leak Detection - None
- B00 - Tank External Protection - None
- E99 - Piping Secondary Containment - Other
- F99 - Pipe External Protection - Other
- D01 - Pipe Type - Steel/Carbon Steel/Iron

Map ID  
Direction  
Distance  
Elevation

MAP FINDINGS

Site

Database(s)

EDR ID Number  
EPA ID Number

JAMAICA WWTP (Continued)

U004063217

J02 - Dispenser - Suction Dispenser  
K00 - Spill Prevention - None

59

**BUILDING 209**  
**JOHN F. KENNEDY INTERNATIONAL AIRPORT**  
**JAMAICA, NY 11430**

**NY MOSF** S102637119  
**NY MOSF AST** N/A

< 1/8  
1 ft.

**Relative:**  
**Lower**

**Actual:**  
**10 ft.**

MOSF:  
Facility ID: 2-2580  
Program Type: MOSF  
Tank Status: Unregulated/Closed  
Expiration Date: Not reported  
Dec Region: 2  
UTMX: 599843.41417  
UTMY: 4501618.90389

MOSF AST:  
MOSF Number: 2-2580  
SWIS Code: 63  
Facility Town: JAMAICA  
Facility Phone: (718) 244-3568  
Emergency Contact Name: DENISE BRANCH  
Emergency Contact Phone: (718) 244-3568  
Total Tanks: 4  
Total Capacity: 400500  
Daily Throughput: 5000  
License Status: 1  
Facility Type: APARTMENT BUILDING  
Product Transfer Operation: AD  
Facility Status: IN SERVICE  
Operator Name: DENISE BRANCH  
Owner Name: THE PORT AUTHORITY OF NY & NJ  
Owner Address: JFKIA-BLDG. 141  
Owner City,St,Zip: JAMAICA, NY 11430-  
Owner Phone: (212) 244-3531  
Owner Type: State Government  
Owner Status: 2  
Owner Mark: Second Owner  
Mailing Name: THE PORT AUTHORITY OF NY & NJ  
Mailing Address: JFK INTERNATIONAL AIRPORT  
Mailing Address 2: BUILDING 14  
Mailing City,St,Zip: JAMAICA, NY 11430-  
Mailing Contact: MS. DENISE BRANCH, MANAGER, EN  
Mailing Phone: (718) 244-3568  
Legal Agent Name: ALICE B. HERMAN-SECRETARY OF THE PORT AUTHORITY  
Legal Agent Address: ONE WORLD TRADE CENTER-RM.67W  
Legal Agent City,St,Zip: NEW YORK, NY 10048-  
LIC Expires: 03/31/2003  
  
Tank ID: 003  
Tank Location: ABOVEGROUND  
Install Date: 00/00  
Product: NOS 1,2, OR 4 FUEL OIL  
Tank Type: Steel/carbon steel  
Tank Internal: None  
Tank External: CATHODIC PROTECTION

Map ID  
Direction  
Distance  
Elevation

MAP FINDINGS

Site

Database(s)

EDR ID Number  
EPA ID Number

**BUILDING 209 (Continued)**

**S102637119**

Pipe Location: Aboveground  
Pipe Type: Steel/Iron  
Pipe Internal: None  
Pipe External: None  
Secondary Containment: None  
Leak Detection: None  
Overfill Protection: 24  
Dispensing Mthd: Not reported  
Test Date: /  
Date Closed: Not reported  
Status of Data: Minor Errors  
Capacity (gal): 250  
Lat/Long: 40|39|30 / 73|48|30  
Federal ID: Not reported  
Inspected Date: 02/12/1998  
Inspector: AS  
Renew Date: 11/27/2000  
Inspected State: Not reported  
Pipe Flag: True  
Vessel ID: Not reported  
Reserve Flag: True  
Tank Status: Temporarily Out-of-Service  
COI Date: / /  
Date License Issued: 04/01/2001  
Date License Application Received: 02/22/2001  
Chemical Bulk Storage Number: 2-000072  
Pollution Discharge Elimination System Num: Not reported  
Date Legal Agent Filed with Secretary of State: Not reported

Tank ID: 004  
Tank Location: ABOVEGROUND  
Install Date: 00/00  
Product: NOS 1,2, OR 4 FUEL OIL  
Tank Type: Steel/carbon steel  
Tank Internal: None  
Tank External: CATHODIC PROTECTION  
Pipe Location: Aboveground  
Pipe Type: Steel/Iron  
Pipe Internal: None  
Pipe External: None  
Secondary Containment: None  
Leak Detection: None  
Overfill Protection: 24  
Dispensing Mthd: Not reported  
Test Date: /  
Date Closed: Not reported  
Status of Data: Minor Errors  
Capacity (gal): 250  
Lat/Long: 40|39|30 / 73|48|30  
Federal ID: Not reported  
Inspected Date: 02/12/1998  
Inspector: AS  
Renew Date: 11/27/2000  
Inspected State: Not reported  
Pipe Flag: True  
Vessel ID: Not reported

Map ID  
Direction  
Distance  
Elevation

MAP FINDINGS

Site

Database(s)

EDR ID Number  
EPA ID Number

**BUILDING 209 (Continued)**

**S102637119**

Reserve Flag: True  
Tank Status: Temporarily Out-of-Service  
COI Date: / /  
Date License Issued: 04/01/2001  
Date License Application Received: 02/22/2001  
Chemical Bulk Storage Number: 2-000072  
Pollution Discharge Elimination System Num: Not reported  
Date Legal Agent Filed with Secretary of State: Not reported

Tank ID: 001  
Tank Location: ABOVEGROUND  
Install Date: 12/69  
Product: NOS 1,2, OR 4 FUEL OIL  
Tank Type: Steel/carbon steel  
Tank Internal: None  
Tank External: CATHODIC PROTECTION  
Pipe Location: Underground  
Pipe Type: Steel/Iron  
Pipe Internal: None  
Pipe External: None  
Secondary Containment: 8A  
Leak Detection: Groundwater Well  
Overfill Protection: 24  
Dispensing Mthd: Suction  
Test Date: 12/90  
Date Closed: Not reported  
Status of Data: Complete  
Capacity (gal): 200000  
Lat/Long: 40|39|30 / 73|48|30  
Federal ID: Not reported  
Inspected Date: 02/12/1998  
Inspector: AS  
Renew Date: 11/27/2000  
Inspected State: Not reported  
Pipe Flag: True  
Vessel ID: Not reported  
Reserve Flag: True  
Tank Status: Temporarily Out-of-Service  
COI Date: / /  
Date License Issued: 04/01/2001  
Date License Application Received: 02/22/2001  
Chemical Bulk Storage Number: 2-000072  
Pollution Discharge Elimination System Num: Not reported  
Date Legal Agent Filed with Secretary of State: Not reported

Tank ID: 002  
Tank Location: ABOVEGROUND  
Install Date: 12/69  
Product: NOS 1,2, OR 4 FUEL OIL  
Tank Type: Steel/carbon steel  
Tank Internal: None  
Tank External: CATHODIC PROTECTION  
Pipe Location: Underground  
Pipe Type: Steel/Iron  
Pipe Internal: None

Map ID  
 Direction  
 Distance  
 Elevation

MAP FINDINGS

Site

Database(s)

EDR ID Number  
 EPA ID Number

**BUILDING 209 (Continued)**

**S102637119**

Pipe External: None  
 Secondary Containment: 8A  
 Leak Detection: Groundwater Well  
 Overfill Protection: 24  
 Dispensing Mthd: Suction  
 Test Date: 11/90  
 Date Closed: Not reported  
 Status of Data: Complete  
 Capacity (gal): 200000  
 Lat/Long: 40|39|30 / 73|48|30  
 Federal ID: Not reported  
 Inspected Date: 02/12/1998  
 Inspector: AS  
 Renew Date: 11/27/2000  
 Inspected State: Not reported  
 Pipe Flag: True  
 Vessel ID: Not reported  
 Reserve Flag: True  
 Tank Status: Temporarily Out-of-Service  
 COI Date: / /  
 Date License Issued: 04/01/2001  
 Date License Application Received: 02/22/2001  
 Chemical Bulk Storage Number: 2-000072  
 Pollution Discharge Elimination System Num: Not reported  
 Date Legal Agent Filed with Secretary of State: Not reported

**F60**

**CATERAIR-LUFTHANSA LSG SERVICES  
 JFK INTERNATIONAL AIRPORT  
 JAMAICA, NY 11430**

**NY AST U004077652  
 N/A**

< 1/8  
 1 ft.

**Site 3 of 6 in cluster F**

**Relative:  
 Higher**

AST:  
 Region: STATE  
 DEC Region: 2  
 Site Status: Unregulated/Closed  
 Facility Id: 2-348015  
 Program Type: PBS  
 UTM X: 600530.06250  
 UTM Y: 4501647.50000  
 Expiration Date: N/A  
 Site Type: Other

**Actual:  
 11 ft.**

Affiliation Records:  
 Site Id: 17076  
 Affiliation Type: Facility Owner  
 Company Name: CATERAIR INTERNATIONAL  
 Contact Type: Not reported  
 Contact Name: Not reported  
 Address1: 7811 MONTROSE ROAD  
 Address2: Not reported  
 City: POTOMAC  
 State: MD  
 Zip Code: 20854  
 Country Code: 001  
 Phone: (800) 899-9830  
 EMail: Not reported  
 Fax Number: Not reported



Map ID  
Direction  
Distance  
Elevation

MAP FINDINGS

Site

Database(s)

EDR ID Number  
EPA ID Number

**CATERAIR-LUFTHANSA LSG SERVICES (Continued)**

**U004077652**

Modified By: TRANSLAT  
Date Last Modified: 2004-03-04

Site Id: 17076  
Affiliation Type: Mail Contact  
Company Name: CATERAIR INTERNATIONAL CORP  
Contact Type: Not reported  
Contact Name: JOHN F. JOYCE  
Address1: BLDG.#139, J.F.K. INTL AIRPORT  
Address2: Not reported  
City: JAMAICA  
State: NY  
Zip Code: 11430  
Country Code: 001  
Phone: (718) 656-3704  
EMail: Not reported  
Fax Number: Not reported  
Modified By: TRANSLAT  
Date Last Modified: 2004-03-04

Site Id: 17076  
Affiliation Type: On-Site Operator  
Company Name: CATERAIR-LUFTHANSA LSG SERVICES  
Contact Type: Not reported  
Contact Name: JEFF JOHNSTONE-G.M  
Address1: Not reported  
Address2: Not reported  
City: Not reported  
State: NN  
Zip Code: Not reported  
Country Code: 001  
Phone: (718) 995-5150  
EMail: Not reported  
Fax Number: Not reported  
Modified By: TRANSLAT  
Date Last Modified: 2004-03-04

Site Id: 17076  
Affiliation Type: Emergency Contact  
Company Name: CATERAIR INTERNATIONAL  
Contact Type: Not reported  
Contact Name: JOHN F JOYCE  
Address1: Not reported  
Address2: Not reported  
City: Not reported  
State: NN  
Zip Code: Not reported  
Country Code: 001  
Phone: (718) 656-3704  
EMail: Not reported  
Fax Number: Not reported  
Modified By: TRANSLAT  
Date Last Modified: 2004-03-04

Tank Info:

Tank Number: 001

Map ID  
Direction  
Distance  
Elevation

MAP FINDINGS

Site

Database(s)

EDR ID Number  
EPA ID Number

**CATERAIR-LUFTHANSA LSG SERVICES (Continued)**

**U004077652**

Tank Id: 33225  
Material Code: 0008  
Common Name of Substance: Diesel

Equipment Records:

C00 - Pipe Location - No Piping  
H01 - Tank Leak Detection - Interstitial - Electronic Monitoring  
B01 - Tank External Protection - Painted/Asphalt Coating  
A00 - Tank Internal Protection - None  
F01 - Pipe External Protection - Painted/Asphalt Coating  
G03 - Tank Secondary Containment - Vault (w/o access)  
J02 - Dispenser - Suction Dispenser  
K01 - Spill Prevention - Catch Basin  
D00 - Pipe Type - No Piping

Tank Location: 6  
Tank Type: Steel/Carbon Steel/Iron  
Tank Status: Closed - Removed  
Pipe Model: Not reported  
Install Date: 07/01/1974  
Capacity Gallons: 4000  
Tightness Test Method: 05  
Date Test: 07/01/1992  
Next Test Date: Not reported  
Date Tank Closed: 10/01/1995  
Register: True  
Modified By: NRLOMBAR  
Last Modified: 11/16/2009  
Material Name: Not reported

Tank Number: 002  
Tank Id: 46031  
Material Code: 0001  
Common Name of Substance: #2 Fuel Oil (On-Site Consumption)

Equipment Records:

I04 - Overfill - Product Level Gauge (A/G)  
H01 - Tank Leak Detection - Interstitial - Electronic Monitoring  
B01 - Tank External Protection - Painted/Asphalt Coating  
B04 - Tank External Protection - Fiberglass  
L09 - Piping Leak Detection - Exempt Suction Piping  
A00 - Tank Internal Protection - None  
C02 - Pipe Location - Underground/On-ground  
F04 - Pipe External Protection - Fiberglass  
G03 - Tank Secondary Containment - Vault (w/o access)  
J02 - Dispenser - Suction Dispenser  
K01 - Spill Prevention - Catch Basin  
D06 - Pipe Type - Fiberglass Reinforced Plastic (FRP)

Tank Location: 6  
Tank Type: Steel/Carbon Steel/Iron  
Tank Status: Closed - Removed  
Pipe Model: Not reported  
Install Date: 10/01/1976  
Capacity Gallons: 6000  
Tightness Test Method: 05  
Date Test: 08/01/1992

Map ID  
Direction  
Distance  
Elevation

MAP FINDINGS

Site

Database(s)

EDR ID Number  
EPA ID Number

**CATERAIR-LUFTHANSA LSG SERVICES (Continued)**

**U004077652**

Next Test Date: Not reported  
Date Tank Closed: 10/01/1995  
Register: True  
Modified By: NRLOMBAR  
Last Modified: 11/16/2009  
Material Name: Not reported

**A61**

**ERNS 2000532597**

< 1/8  
1 ft.

**JFK AIRPORT  
JAMAICA, NY 11430**

**N/A**

**Site 25 of 37 in cluster A**

**Relative:  
Lower**

[Click this hyperlink](#) while viewing on your computer to access additional ERNS detail in the EDR Site Report.

**Actual:  
10 ft.  
D62**

**NORTH AMERICAN AIRLINES BLDG 141  
FEDERAL CIRCLE JFK ARPT  
JAMACIA, NY 11430**

**PA MANIFEST S111771675  
N/A**

< 1/8  
1 ft.

**Site 23 of 29 in cluster D**

**Relative:  
Higher**

Manifest Details:

Year: 2011  
Manifest Number: 008574852JJK  
Manifest Type: TSD Copy  
Generator EPA Id: NYR000106625  
Generator Date: 10/20/2011  
Mailing Address: Not reported  
Mailing City,St,Zip: Not reported  
Contact Name: Not reported  
Contact Phone: Not reported  
TSD EPA Id: PAD085690592  
TSD Date: Not reported  
TSD Facility Name: REPUBLIC ENVIRONMENTAL SYSTEMS OF PA INC  
TSD Facility Address: 2869 SANDSTONE DRIVE  
TSD Facility City: HATFIELD  
TSD Facility State: PA  
Facility Telephone: Not reported  
Page Number: 1  
Line Number: 1  
Waste Number: D005  
Container Number: 1  
Container Type: Fiberboard or plastic drums, barrels, kegs  
Waste Quantity: 48  
Unit: Pounds  
Handling Code: Not reported  
TSP EPA Id: Not reported  
Date TSP Sig: Not reported

**Actual:  
13 ft.**

Year: 2011  
Manifest Number: 008574852JJK  
Manifest Type: TSD Copy  
Generator EPA Id: NYR000106625  
Generator Date: 10/20/2011  
Mailing Address: Not reported  
Mailing City,St,Zip: Not reported

Map ID  
Direction  
Distance  
Elevation

MAP FINDINGS

Site

Database(s)

EDR ID Number  
EPA ID Number

**NORTH AMERICAN AIRLINES BLDG 141 (Continued)**

**S111771675**

Contact Name: Not reported  
Contact Phone: Not reported  
TSD EPA Id: PAD085690592  
TSD Date: Not reported  
TSD Facility Name: REPUBLIC ENVIRONMENTAL SYSTEMS OF PA INC  
TSD Facility Address: 2869 SANDSTONE DRIVE  
TSD Facility City: HATFIELD  
TSD Facility State: PA  
Facility Telephone: Not reported  
Page Number: 1  
Line Number: 1  
Waste Number: D001  
Container Number: 1  
Container Type: Fiberboard or plastic drums, barrels, kegs  
Waste Quantity: 48  
Unit: Pounds  
Handling Code: Not reported  
TSP EPA Id: Not reported  
Date TSP Sig: Not reported

Year: 2011  
Manifest Number: 008574852JJK  
Manifest Type: TSD Copy  
Generator EPA Id: NYR000106625  
Generator Date: 10/20/2011  
Mailing Address: Not reported  
Mailing City, St, Zip: Not reported  
Contact Name: Not reported  
Contact Phone: Not reported  
TSD EPA Id: PAD085690592  
TSD Date: Not reported  
TSD Facility Name: REPUBLIC ENVIRONMENTAL SYSTEMS OF PA INC  
TSD Facility Address: 2869 SANDSTONE DRIVE  
TSD Facility City: HATFIELD  
TSD Facility State: PA  
Facility Telephone: Not reported  
Page Number: 1  
Line Number: 1  
Waste Number: D003  
Container Number: 1  
Container Type: Fiberboard or plastic drums, barrels, kegs  
Waste Quantity: 48  
Unit: Pounds  
Handling Code: Not reported  
TSP EPA Id: Not reported  
Date TSP Sig: Not reported

Year: 2010  
Manifest Number: 007321941JJK  
Manifest Type: TSD Copy  
Generator EPA Id: NYR000106625  
Generator Date: 12/02/2010  
Mailing Address: Not reported  
Mailing City, St, Zip: Not reported  
Contact Name: Not reported  
Contact Phone: NULL  
TSD EPA Id: PAD085690592

Map ID  
Direction  
Distance  
Elevation

MAP FINDINGS

Site

Database(s)

EDR ID Number  
EPA ID Number

**NORTH AMERICAN AIRLINES BLDG 141 (Continued)**

**S111771675**

TSD Date: Not reported  
TSD Facility Name: REPUBLIC ENVIRONMENTAL SYSTEMS OF PA INC  
TSD Facility Address: 2869 SANDSTONE DRIVE  
TSD Facility City: HATFIELD  
TSD Facility State: PA  
Facility Telephone: Not reported  
Page Number: 1  
Line Number: 1  
Waste Number: D005  
Container Number: 1  
Container Type: Fiberboard or plastic drums, barrels, kegs  
Waste Quantity: 48  
Unit: Pounds  
Handling Code: Not reported  
TSP EPA Id: Not reported  
Date TSP Sig: Not reported

Year: 2010  
Manifest Number: 007321941JJK  
Manifest Type: TSD Copy  
Generator EPA Id: NYR000106625  
Generator Date: 12/02/2010  
Mailing Address: Not reported  
Mailing City, St, Zip: Not reported  
Contact Name: Not reported  
Contact Phone: NULL  
TSD EPA Id: PAD085690592  
TSD Date: Not reported  
TSD Facility Name: REPUBLIC ENVIRONMENTAL SYSTEMS OF PA INC  
TSD Facility Address: 2869 SANDSTONE DRIVE  
TSD Facility City: HATFIELD  
TSD Facility State: PA  
Facility Telephone: Not reported  
Page Number: 1  
Line Number: 1  
Waste Number: D001  
Container Number: 1  
Container Type: Fiberboard or plastic drums, barrels, kegs  
Waste Quantity: 48  
Unit: Pounds  
Handling Code: Not reported  
TSP EPA Id: Not reported  
Date TSP Sig: Not reported

Year: 2010  
Manifest Number: 007321941JJK  
Manifest Type: TSD Copy  
Generator EPA Id: NYR000106625  
Generator Date: 12/02/2010  
Mailing Address: Not reported  
Mailing City, St, Zip: Not reported  
Contact Name: Not reported  
Contact Phone: NULL  
TSD EPA Id: PAD085690592  
TSD Date: Not reported  
TSD Facility Name: REPUBLIC ENVIRONMENTAL SYSTEMS OF PA INC  
TSD Facility Address: 2869 SANDSTONE DRIVE

Map ID  
Direction  
Distance  
Elevation

MAP FINDINGS

Site

Database(s)

EDR ID Number  
EPA ID Number

**NORTH AMERICAN AIRLINES BLDG 141 (Continued)**

**S111771675**

TSD Facility City: HATFIELD  
TSD Facility State: PA  
Facility Telephone: Not reported  
Page Number: 1  
Line Number: 1  
Waste Number: D003  
Container Number: 1  
Container Type: Fiberboard or plastic drums, barrels, kegs  
Waste Quantity: 48  
Unit: Pounds  
Handling Code: Not reported  
TSP EPA Id: Not reported  
Date TSP Sig: Not reported

**D63**

**NYC DEPT OF ENVIRONMENTAL PROTECTION  
149-40 134TH ST  
JAMAICA, NY 11430**

**RCRA-CESQG  
FINDS  
NY MANIFEST  
ECHO**

**1001119652  
NYR000029413**

**< 1/8  
1 ft.**

**Site 24 of 29 in cluster D**

**Relative:  
Higher**

RCRA-CESQG:

Date form received by agency: 02/25/2008

Facility name: NYC DEPT OF ENVIRONMENTAL PROTECTION

Facility address: 149-40 134TH ST  
S SEWER MAINT YARD  
JAMAICA, NY 11430

EPA ID: NYR000029413  
Mailing address: JUNCTION BLVD  
FLUSHING, NY 113735108

Contact: Not reported  
Contact address: JUNCTION BLVD  
FLUSHING, NY 113735108

Contact country: US  
Contact telephone: Not reported  
Contact email: Not reported

EPA Region: 02  
Classification: Conditionally Exempt Small Quantity Generator

Description: Handler: generates 100 kg or less of hazardous waste per calendar month, and accumulates 1000 kg or less of hazardous waste at any time; or generates 1 kg or less of acutely hazardous waste per calendar month, and accumulates at any time: 1 kg or less of acutely hazardous waste; or 100 kg or less of any residue or contaminated soil, waste or other debris resulting from the cleanup of a spill, into or on any land or water, of acutely hazardous waste; or generates 100 kg or less of any residue or contaminated soil, waste or other debris resulting from the cleanup of a spill, into or on any land or water, of acutely hazardous waste during any calendar month, and accumulates at any time: 1 kg or less of acutely hazardous waste; or 100 kg or less of any residue or contaminated soil, waste or other debris resulting from the cleanup of a spill, into or on any land or water, of acutely hazardous waste

Handler Activities Summary:

U.S. importer of hazardous waste: No  
Mixed waste (haz. and radioactive): No  
Recycler of hazardous waste: No  
Transporter of hazardous waste: No

Map ID  
Direction  
Distance  
Elevation

MAP FINDINGS

Site

Database(s)

EDR ID Number  
EPA ID Number

**NYC DEPT OF ENVIRONMENTAL PROTECTION (Continued)**

**1001119652**

Treater, storer or disposer of HW: No  
Underground injection activity: No  
On-site burner exemption: No  
Furnace exemption: No  
Used oil fuel burner: No  
Used oil processor: No  
Used oil refiner: No  
Used oil fuel marketer to burner: No  
Used oil Specification marketer: No  
Used oil transfer facility: No  
Used oil transporter: No

Historical Generators:

Date form received by agency: 02/24/2008  
Site name: NYC DEPT OF ENVIRONMENTAL PROTECTION  
Classification: Conditionally Exempt Small Quantity Generator

Date form received by agency: 01/01/2006  
Site name: NYC DEPT OF ENVIRONMENTAL PROTECTION  
Classification: Not a generator, verified

Date form received by agency: 10/24/1996  
Site name: NYC DEPT OF ENVIRONMENTAL PROTECTION  
Classification: Not a generator, verified

. Waste code: NONE  
. Waste name: None

Date form received by agency: 09/16/1996  
Site name: NYC DEPT OF ENVIRONMENTAL PROTECTION  
Classification: Small Quantity Generator

. Waste code: D001  
. Waste name: IGNITABLE WASTE

Violation Status: No violations found

FINDS:

Registry ID: 110004528556

Environmental Interest/Information System

RCRAInfo is a national information system that supports the Resource Conservation and Recovery Act (RCRA) program through the tracking of events and activities related to facilities that generate, transport, and treat, store, or dispose of hazardous waste. RCRAInfo allows RCRA program staff to track the notification, permit, compliance, and corrective action activities required under RCRA.

NY MANIFEST:

Country: USA  
EPA ID: NYR000029413  
Facility Status: Not reported  
Location Address 1: 149-40 134TH ST S SEWER MAINT YARD  
Code: BP  
Location Address 2: Not reported

Map ID  
Direction  
Distance  
Elevation

MAP FINDINGS

Site

Database(s)

EDR ID Number  
EPA ID Number

**NYC DEPT OF ENVIRONMENTAL PROTECTION (Continued)**

**1001119652**

Total Tanks: Not reported  
Location City: JAMAICA  
Location State: NY  
Location Zip: 11430  
Location Zip 4: Not reported

**NY MANIFEST:**

EPAID: NYR000029413  
Mailing Name: NYC DEPT OF ENVIRONMENTAL PROTECTION  
Mailing Contact: SHAY MC ATAMVEY  
Mailing Address 1: 59-17 JUNCTION BLVD - 3rd FLOOR  
Mailing Address 2: Not reported  
Mailing City: ELMHURST  
Mailing State: NY  
Mailing Zip: 11373  
Mailing Zip 4: Not reported  
Mailing Country: USA  
Mailing Phone: 7185954618

**NY MANIFEST:**

Document ID: Not reported  
Manifest Status: Not reported  
seq: Not reported  
Year: 2010  
Trans1 State ID: NJ0000027193  
Trans2 State ID: Not reported  
Generator Ship Date: 03/09/2010  
Trans1 Recv Date: 03/09/2010  
Trans2 Recv Date: Not reported  
TSD Site Recv Date: 03/09/2010  
Part A Recv Date: Not reported  
Part B Recv Date: Not reported  
Generator EPA ID: NYR000029413  
Trans1 EPA ID: Not reported  
Trans2 EPA ID: Not reported  
TSD ID 1: NJD002200046  
TSD ID 2: Not reported  
Manifest Tracking Number: 001055827GBF  
Import Indicator: N  
Export Indicator: N  
Discr Quantity Indicator: N  
Discr Type Indicator: N  
Discr Residue Indicator: N  
Discr Partial Reject Indicator: N  
Discr Full Reject Indicator: N  
Manifest Ref Number: Not reported  
Alt Facility RCRA ID: Not reported  
Alt Facility Sign Date: Not reported  
MGMT Method Type Code: H141  
Waste Code: Not reported  
Waste Code: Not reported  
Waste Code: Not reported  
Waste Code: Not reported  
Waste Code: Not reported  
Waste Code: Not reported  
Quantity: 25.0  
Units: G - Gallons (liquids only)\* (8.3 pounds)



Map ID  
Direction  
Distance  
Elevation

MAP FINDINGS

Site

Database(s)

EDR ID Number  
EPA ID Number

NYC DEPT OF ENVIRONMENTAL PROTECTION (Continued)

1001119652

Number of Containers: 1.0  
Container Type: DF - Fiberboard or plastic drums (glass)  
Handling Method: T Chemical, physical, or biological treatment.  
Specific Gravity: 1.0  
Waste Code: D001  
Waste Code 1\_2: D018  
Waste Code 1\_3: Not reported  
Waste Code 1\_4: Not reported  
Waste Code 1\_5: Not reported  
Waste Code 1\_6: Not reported

Document ID: Not reported  
Manifest Status: Not reported  
seq: Not reported  
Year: 2007  
Trans1 State ID: NJ0000027193  
Trans2 State ID: Not reported  
Generator Ship Date: 01/29/2007  
Trans1 Recv Date: 01/29/2007  
Trans2 Recv Date: Not reported  
TSD Site Recv Date: 01/29/2007  
Part A Recv Date: Not reported  
Part B Recv Date: Not reported  
Generator EPA ID: NYR000029413  
Trans1 EPA ID: Not reported  
Trans2 EPA ID: Not reported  
TSD ID 1: NJD002200046  
TSD ID 2: Not reported  
Manifest Tracking Number: 001032968JJK  
Import Indicator: N  
Export Indicator: N  
Discr Quantity Indicator: N  
Discr Type Indicator: N  
Discr Residue Indicator: N  
Discr Partial Reject Indicator: N  
Discr Full Reject Indicator: N  
Manifest Ref Number: Not reported  
Alt Facility RCRA ID: Not reported  
Alt Facility Sign Date: Not reported  
MGMT Method Type Code: H061  
Waste Code: Not reported  
Waste Code: Not reported  
Waste Code: Not reported  
Waste Code: Not reported  
Waste Code: Not reported  
Waste Code: Not reported  
Quantity: 5  
Units: G - Gallons (liquids only)\* (8.3 pounds)  
Number of Containers: 1  
Container Type: DF - Fiberboard or plastic drums (glass)  
Handling Method: B Incineration, heat recovery, burning.  
Specific Gravity: 1  
Waste Code: F005  
Waste Code 1\_2: D018  
Waste Code 1\_3: Not reported  
Waste Code 1\_4: Not reported  
Waste Code 1\_5: Not reported

Map ID  
Direction  
Distance  
Elevation

MAP FINDINGS

Site

Database(s)

EDR ID Number  
EPA ID Number

NYC DEPT OF ENVIRONMENTAL PROTECTION (Continued)

1001119652

Waste Code 1\_6: Not reported

Document ID: NJA4135845  
Manifest Status: Not reported  
seq: 01  
Year: 2002  
Trans1 State ID: H10376  
Trans2 State ID: Not reported  
Generator Ship Date: 11/22/2002  
Trans1 Recv Date: 11/22/2002  
Trans2 Recv Date: Not reported  
TSD Site Recv Date: 11/26/2002  
Part A Recv Date: Not reported  
Part B Recv Date: Not reported  
Generator EPA ID: NYR000029413  
Trans1 EPA ID: NJD003812047  
Trans2 EPA ID: Not reported  
TSDF ID 1: NJD991291105  
TSDF ID 2: Not reported  
Manifest Tracking Number: Not reported  
Import Indicator: Not reported  
Export Indicator: Not reported  
Discr Quantity Indicator: Not reported  
Discr Type Indicator: Not reported  
Discr Residue Indicator: Not reported  
Discr Partial Reject Indicator: Not reported  
Discr Full Reject Indicator: Not reported  
Manifest Ref Number: Not reported  
Alt Facility RCRA ID: Not reported  
Alt Facility Sign Date: Not reported  
MGMT Method Type Code: Not reported  
Waste Code: D001 - NON-LISTED IGNITABLE WASTES  
Waste Code: Not reported  
Waste Code: Not reported  
Waste Code: Not reported  
Waste Code: Not reported  
Waste Code: Not reported  
Quantity: 00055  
Units: G - Gallons (liquids only)\* (8.3 pounds)  
Number of Containers: 001  
Container Type: DM - Metal drums, barrels  
Handling Method: B Incineration, heat recovery, burning.  
Specific Gravity: 01.00

Document ID: NYB8051121  
Manifest Status: K  
seq: Not reported  
Year: 1996  
Trans1 State ID: PD1010NY  
Trans2 State ID: Not reported  
Generator Ship Date: 10/01/1996  
Trans1 Recv Date: 10/01/1996  
Trans2 Recv Date: / /  
TSD Site Recv Date: 10/04/1996  
Part A Recv Date: / /  
Part B Recv Date: 10/24/1996  
Generator EPA ID: NYR000029413

Map ID  
 Direction  
 Distance  
 Elevation

MAP FINDINGS

Site

Database(s)

EDR ID Number  
 EPA ID Number

**NYC DEPT OF ENVIRONMENTAL PROTECTION (Continued)**

**1001119652**

Trans1 EPA ID: NYD077444263  
 Trans2 EPA ID: Not reported  
 TSDF ID 1: NYD077444263  
 TSDF ID 2: Not reported  
 Manifest Tracking Number: Not reported  
 Import Indicator: Not reported  
 Export Indicator: Not reported  
 Discr Quantity Indicator: Not reported  
 Discr Type Indicator: Not reported  
 Discr Residue Indicator: Not reported  
 Discr Partial Reject Indicator: Not reported  
 Discr Full Reject Indicator: Not reported  
 Manifest Ref Number: Not reported  
 Alt Facility RCRA ID: Not reported  
 Alt Facility Sign Date: Not reported  
 MGMT Method Type Code: Not reported  
 Waste Code: D018 - BENZENE 0.5 MG/L TCLP  
 Waste Code: Not reported  
 Waste Code: Not reported  
 Waste Code: Not reported  
 Waste Code: Not reported  
 Waste Code: Not reported  
 Quantity: 00055  
 Units: G - Gallons (liquids only)\* (8.3 pounds)  
 Number of Containers: 001  
 Container Type: DM - Metal drums, barrels  
 Handling Method: L Landfill.  
 Specific Gravity: 100

ECHO:  
 Envid: 1001119652  
 Registry ID: 110004528556  
 DFR URL: [http://echo.epa.gov/detailed\\_facility\\_report?fid=110004528556](http://echo.epa.gov/detailed_facility_report?fid=110004528556)

64  
 < 1/8  
 1 ft.

**PAN AMERICAN WORLD AIRWAYS INC**  
**JFK INTL AIRPORT BLDG 208**  
**JAMAICA, NY 11430**

**FINDS 1016248446**  
**ECHO N/A**

FINDS:

**Relative:**  
**Lower**

Registry ID: 110008005087

**Actual:**  
**10 ft.**

Environmental Interest/Information System  
 US EPA TRIS (Toxics Release Inventory System) contains information from facilities on the amounts of over 300 listed toxic chemicals that these facilities release directly to air, water, land, or that are transported off-site.  
 US National Pollutant Discharge Elimination System (NPDES) module of the Compliance Information System (ICIS) tracks surface water permits issued under the Clean Water Act. Under NPDES, all facilities that discharge pollutants from any point source into waters of the United States are required to obtain a permit. The permit will likely contain limits on what can be discharged, impose monitoring and reporting requirements, and include other provisions to ensure that the

Map ID  
 Direction  
 Distance  
 Elevation

MAP FINDINGS

Site

Database(s)

EDR ID Number  
 EPA ID Number

**PAN AMERICAN WORLD AIRWAYS INC (Continued)**

**1016248446**

discharge does not adversely affect water quality.

RCRAInfo is a national information system that supports the Resource Conservation and Recovery Act (RCRA) program through the tracking of events and activities related to facilities that generate, transport, and treat, store, or dispose of hazardous waste. RCRAInfo allows RCRA program staff to track the notification, permit, compliance, and corrective action activities required under RCRA.

**ECHO:**

Envid: 1016248446  
 Registry ID: 110008005087  
 DFR URL: [http://echo.epa.gov/detailed\\_facility\\_report?fid=110008005087](http://echo.epa.gov/detailed_facility_report?fid=110008005087)

**D65**

**JAMAICA WATER POLLUTION CONTROL PLANT  
 150-20 134TH ST  
 JAMAICA, NY 11430**

**NY AST  
 NY CBS AST  
 NY Spills**

**U003074977  
 N/A**

**< 1/8  
 1 ft.**

**Site 25 of 29 in cluster D**

**Relative:  
 Higher**

**CBS AST:**

CBS Number: 2-000230  
 ICS Number: 0-026115  
 PBS Number: Not reported  
 MOSF Number: Not reported  
 SPDES Number: 0-026115  
 Facility Status: IN SERVICE  
 Facility Type: E  
 Telephone: (718) 529-3549  
 Facility Town: NEW YORK CITY  
 Region: STATE  
 Expiration Date: 08/27/2003  
 Total Capacity of All Active Tanks(gal): 129020  
 Operator: QUENTIN FERRARA  
 Emergency Contact: WATCH ENGINEER  
 Emergency Phone: (718) 529-3549  
 Owner Name: NYC DEP BUREAU OF WASTEWATER TREATMENT  
 Owner Address: 96-05 HORACE HARDING EXPRESSWAY  
 Owner City,St,Zip: CORONA, NY 11368  
 Owner Telephone: (718) 595-5050  
 Owner Type: Local Government  
 Owner Sub Type: Not reported  
 Mail Name: NYC-DEP, BUREAU WASTEWATER TREATMENT  
 Mail Contact Addr: 96-05 HORACE HARDING EXPRESSWAY  
 Mail Contact Addr2: 2 FLOOR  
 Mail Contact Contact: THOMAS A. PUKENIS, DEPUTY DIRE  
 Mail Contact City,St,Zip: CORONA, NY 11368  
 Mail Phone: (718) 595-5134

**Actual:  
 14 ft.**

Tank Id: 422400  
 CAS Number: 64197  
 Federal ID: Not reported  
 Tank Status: In Service  
 Install Date: 12/96  
 Tank Closed: 00/00  
 Capacity (Gal): 2880

Map ID  
Direction  
Distance  
Elevation

MAP FINDINGS

Site

Database(s)

EDR ID Number  
EPA ID Number

**JAMAICA WATER POLLUTION CONTROL PLANT (Continued)**

**U003074977**

Chemical: Acetic acid  
Tank Location: Indoors, Aboveground  
Tank Type: Fiberglass coated steel  
Total Tanks: 18  
Tank Secret: False  
Tank Secondary Containment: 14  
Tank Error Status: No Missing Data  
Date Entered: 08/15/1996  
Certified Date: 10/05/2001  
Substance: Single Hazardous Substance on DEC List  
Internal Protection: Fiberglass Liner (FRP)  
External Protection: None, Impressed Current  
Pipe Location: Aboveground  
Pipe Type: Double Walled Fiberglass  
Pipe Internal: None  
Pipe External: Other  
Pipe Flag: Other  
Leak Detection: 00  
Overfill Protection: 24  
Haz Percent: 2  
Last Test: Not reported  
Due Date: Not reported  
SWIS Code: 6301  
Lat/Long: 40|38|41 / 73|48|53  
Is Updated: False  
Renew Date: 09/27/93  
Is It There: False  
Delinquent: False  
Date Expired: 08/27/93  
Owner Mark: 1  
Certificate Needs to be Printed: 40|38|41 / 73|48|53  
Fiscal Amt for Registration Fee Correct: 40|38|41 / 73|48|53  
Renewal Has Been Printed for Facility: 40|38|41 / 73|48|53  
Pre-Printed Renewal App Last Printed: 40|38|41 / 73|48|53

Tank Id: 422300  
CAS Number: 64197  
Federal ID: Not reported  
Tank Status: In Service  
Install Date: 12/96  
Tank Closed: Not reported  
Capacity (Gal): 2880  
Chemical: Acetic acid  
Tank Location: Indoors, Aboveground  
Tank Type: Fiberglass coated steel  
Total Tanks: 18  
Tank Secret: False  
Tank Secondary Containment: 14  
Tank Error Status: No Missing Data  
Date Entered: 10/04/2001  
Certified Date: 10/05/2001  
Substance: Single Hazardous Substance on DEC List  
Internal Protection: Fiberglass Liner (FRP)  
External Protection: None, Impressed Current  
Pipe Location: Aboveground  
Pipe Type: Double Walled Fiberglass

Map ID  
Direction  
Distance  
Elevation

MAP FINDINGS

Site

Database(s)

EDR ID Number  
EPA ID Number

**JAMAICA WATER POLLUTION CONTROL PLANT (Continued)**

**U003074977**

Pipe Internal:	None
Pipe External:	09
Pipe Flag:	09
Leak Detection:	00
Overfill Protection:	24
Haz Percent:	2
Last Test:	Not reported
Due Date:	Not reported
SWIS Code:	6301
Lat/Long:	40 38 41 / 73 48 53
Is Updated:	False
Renew Date:	09/27/93
Is It There:	False
Delinquent:	False
Date Expired:	08/27/93
Owner Mark:	1
Certificate Needs to be Printed:	40 38 41 / 73 48 53
Fiscal Amt for Registration Fee Correct:	40 38 41 / 73 48 53
Renewal Has Been Printed for Facility:	40 38 41 / 73 48 53
Pre-Printed Renewal App Last Printed:	40 38 41 / 73 48 53
Tank Id:	422200
CAS Number:	64197
Federal ID:	Not reported
Tank Status:	In Service
Install Date:	12/96
Tank Closed:	Not reported
Capacity (Gal):	2880
Chemical:	Acetic acid
Tank Location:	Indoors, Aboveground
Tank Type:	Fiberglass coated steel
Total Tanks:	18
Tank Secret:	False
Tank Secondary Containment:	14
Tank Error Status:	No Missing Data
Date Entered:	10/04/2001
Certified Date:	10/05/2001
Substance:	Single Hazardous Substance on DEC List
Internal Protection:	Fiberglass Liner (FRP
External Protection:	None,Impressed Current
Pipe Location:	Aboveground
Pipe Type:	Double Walled Fiberglass
Pipe Internal:	None
Pipe External:	09
Pipe Flag:	09
Leak Detection:	00
Overfill Protection:	24
Haz Percent:	2
Last Test:	Not reported
Due Date:	Not reported
SWIS Code:	6301
Lat/Long:	40 38 41 / 73 48 53
Is Updated:	False
Renew Date:	09/27/93
Is It There:	False
Delinquent:	False

Map ID  
Direction  
Distance  
Elevation

MAP FINDINGS

Site

Database(s)

EDR ID Number  
EPA ID Number

**JAMAICA WATER POLLUTION CONTROL PLANT (Continued)**

**U003074977**

Date Expired: 08/27/93  
Owner Mark: 1  
Certificate Needs to be Printed: 40|38|41 / 73|48|53  
Fiscal Amt for Registration Fee Correct: 40|38|41 / 73|48|53  
Renewal Has Been Printed for Facility: 40|38|41 / 73|48|53  
Pre-Printed Renewal App Last Printed: 40|38|41 / 73|48|53

Tank Id: 422000  
CAS Number: 64197  
Federal ID: Not reported  
Tank Status: In Service  
Install Date: 11/91  
Tank Closed: 00/00  
Capacity (Gal): 9500  
Chemical: Acetic acid  
Tank Location: Indoors, Aboveground  
Tank Type: Fiberglass coated steel  
Total Tanks: 18  
Tank Secret: False  
Tank Secondary Containment: 19  
Tank Error Status: No Missing Data  
Date Entered: 01/27/1992  
Certified Date: 10/05/2001  
Substance: More than one Hazardous Substance on DEC List  
Internal Protection: Fiberglass Liner (FRP)  
External Protection: None, Impressed Current  
Pipe Location: Aboveground  
Pipe Type: Double Walled Fiberglass  
Pipe Internal: None  
Pipe External: 09  
Pipe Flag: 09  
Leak Detection: 00  
Overfill Protection: 24  
Haz Percent: 24  
Last Test: Not reported  
Due Date: Not reported  
SWIS Code: 6301  
Lat/Long: 40|38|41 / 73|48|53  
Is Updated: False  
Renew Date: 09/27/93  
Is It There: False  
Delinquent: False  
Date Expired: 08/27/93  
Owner Mark: 1  
Certificate Needs to be Printed: 40|38|41 / 73|48|53  
Fiscal Amt for Registration Fee Correct: 40|38|41 / 73|48|53  
Renewal Has Been Printed for Facility: 40|38|41 / 73|48|53  
Pre-Printed Renewal App Last Printed: 40|38|41 / 73|48|53

Tank Id: 421900  
CAS Number: 64197  
Federal ID: Not reported  
Tank Status: In Service  
Install Date: 11/91  
Tank Closed: 00/00

Map ID  
Direction  
Distance  
Elevation

MAP FINDINGS

Site

Database(s)

EDR ID Number  
EPA ID Number

**JAMAICA WATER POLLUTION CONTROL PLANT (Continued)**

**U003074977**

Capacity (Gal): 9500  
Chemical: Acetic acid  
Tank Location: Indoors, Aboveground  
Tank Type: Fiberglass coated steel  
Total Tanks: 18  
Tank Secret: False  
Tank Secondary Containment: 19  
Tank Error Status: No Missing Data  
Date Entered: 01/27/1992  
Certified Date: 10/05/2001  
Substance: More than one Hazardous Substance on DEC List  
Internal Protection: Fiberglass Liner (FRP)  
External Protection: None, Impressed Current  
Pipe Location: Aboveground  
Pipe Type: Double Walled Fiberglass  
Pipe Internal: None  
Pipe External: 09  
Pipe Flag: 09  
Leak Detection: 00  
Overfill Protection: 24  
Haz Percent: 24  
Last Test: Not reported  
Due Date: Not reported  
SWIS Code: 6301  
Lat/Long: 40|38|41 / 73|48|53  
Is Updated: False  
Renew Date: 09/27/93  
Is It There: False  
Delinquent: False  
Date Expired: 08/27/93  
Owner Mark: 1  
Certificate Needs to be Printed: 40|38|41 / 73|48|53  
Fiscal Amt for Registration Fee Correct: 40|38|41 / 73|48|53  
Renewal Has Been Printed for Facility: 40|38|41 / 73|48|53  
Pre-Printed Renewal App Last Printed: 40|38|41 / 73|48|53

[Click this hyperlink](#) while viewing on your computer to access  
13 additional NY\_AST\_CBS: record(s) in the EDR Site Report.

**AST:**

Region: STATE  
DEC Region: 2  
Site Status: Active  
Facility Id: 2-601373  
Program Type: PBS  
UTM X: 600867.48473  
UTM Y: 4502073.63615  
Expiration Date: 07/10/2018  
Site Type: Municipality (Incl. Waste Water Treatment Plants, Utilities, Swimming Pools, etc.)

**Affiliation Records:**

Site Id: 23340  
Affiliation Type: On-Site Operator  
Company Name: JAMAICA WWTP  
Contact Type: Not reported  
Contact Name: CHRIS MALATOS  
Address1: Not reported



Map ID  
Direction  
Distance  
Elevation

MAP FINDINGS

Site

Database(s)

EDR ID Number  
EPA ID Number

**JAMAICA WATER POLLUTION CONTROL PLANT (Continued)**

**U003074977**

Address2: Not reported  
City: Not reported  
State: NN  
Zip Code: Not reported  
Country Code: 001  
Phone: (718) 529-3549  
EMail: Not reported  
Fax Number: Not reported  
Modified By: NRLOMBAR  
Date Last Modified: 2015-05-04

Site Id: 23340  
Affiliation Type: Emergency Contact  
Company Name: NYC DEP  
Contact Type: Not reported  
Contact Name: WATCH ENGINEER  
Address1: Not reported  
Address2: Not reported  
City: Not reported  
State: NN  
Zip Code: Not reported  
Country Code: 999  
Phone: (718) 529-3549  
EMail: Not reported  
Fax Number: Not reported  
Modified By: NRLOMBAR  
Date Last Modified: 2014-12-09

Site Id: 23340  
Affiliation Type: Mail Contact  
Company Name: 96-05 HORACE HARDING EXPWY, 2ND FLOOR  
Contact Type: Not reported  
Contact Name: MOHAMMAD MAHMUD, CHIEF, PBS/CBS SECTION  
Address1: BUREAU OF WASTEWATER TREATMENT  
Address2: Not reported  
City: CORONA  
State: NY  
Zip Code: 11368  
Country Code: 001  
Phone: (718) 595-4904  
EMail: MMAHMUD@DEP.NYC.GOV  
Fax Number: Not reported  
Modified By: NRLOMBAR  
Date Last Modified: 2015-05-04

Site Id: 23340  
Affiliation Type: Facility Owner  
Company Name: NYC DEP  
Contact Type: Not reported  
Contact Name: Not reported  
Address1: 96-05 HORACE HARDING EXPWY, 2ND FL  
Address2: Not reported  
City: CORONA  
State: NY  
Zip Code: 11368  
Country Code: 001  
Phone: (718) 595-4904

Map ID  
Direction  
Distance  
Elevation

MAP FINDINGS

Site

Database(s)

EDR ID Number  
EPA ID Number

**JAMAICA WATER POLLUTION CONTROL PLANT (Continued)**

**U003074977**

Email: Not reported  
Fax Number: Not reported  
Modified By: HDDUPIGN  
Date Last Modified: 2016-03-09

Tank Info:

Tank Number: 003  
Tank Id: 46553  
Material Code: 0008  
Common Name of Substance: Diesel

Equipment Records:

I04 - Overfill - Product Level Gauge (A/G)  
L00 - Piping Leak Detection - None  
A00 - Tank Internal Protection - None  
G01 - Tank Secondary Containment - Diking (Aboveground)  
H00 - Tank Leak Detection - None  
B01 - Tank External Protection - Painted/Asphalt Coating  
C01 - Pipe Location - Aboveground  
J03 - Dispenser - Gravity  
K01 - Spill Prevention - Catch Basin  
D01 - Pipe Type - Steel/Carbon Steel/Iron  
E00 - Piping Secondary Containment - None  
F01 - Pipe External Protection - Painted/Asphalt Coating

Tank Location: 3  
Tank Type: Steel/Carbon Steel/Iron  
Tank Status: Closed - In Place  
Pipe Model: Not reported  
Install Date: 07/01/1992  
Capacity Gallons: 275  
Tightness Test Method: NN  
Date Test: Not reported  
Next Test Date: Not reported  
Date Tank Closed: 07/25/2014  
Register: True  
Modified By: NRLOMBAR  
Last Modified: 08/05/2014  
Material Name: Not reported

Tank Number: 004  
Tank Id: 209269  
Material Code: 0008  
Common Name of Substance: Diesel

Equipment Records:

L00 - Piping Leak Detection - None  
A00 - Tank Internal Protection - None  
I04 - Overfill - Product Level Gauge (A/G)  
G01 - Tank Secondary Containment - Diking (Aboveground)  
H00 - Tank Leak Detection - None  
B01 - Tank External Protection - Painted/Asphalt Coating  
C01 - Pipe Location - Aboveground  
J03 - Dispenser - Gravity  
K01 - Spill Prevention - Catch Basin

Map ID  
Direction  
Distance  
Elevation

MAP FINDINGS

Site

Database(s)

EDR ID Number  
EPA ID Number

**JAMAICA WATER POLLUTION CONTROL PLANT (Continued)**

**U003074977**

Tank Location: D01 - Pipe Type - Steel/Carbon Steel/Iron  
Tank Type: E00 - Piping Secondary Containment - None  
Tank Status: F01 - Pipe External Protection - Painted/Asphalt Coating  
Pipe Model: 3  
Install Date: Steel/Carbon Steel/Iron  
Capacity Gallons: Closed - In Place  
Tightness Test Method: Not reported  
Date Test: 07/01/1992  
Next Test Date: 275  
Date Tank Closed: NN  
Register: True  
Modified By: NRLOMBAR  
Last Modified: 08/05/2014  
Material Name: Not reported

Tank Number: 8403  
Tank Id: 66377  
Material Code: 0008  
Common Name of Substance: Diesel

Equipment Records:

A00 - Tank Internal Protection - None  
I04 - Overfill - Product Level Gauge (A/G)  
H00 - Tank Leak Detection - None  
B01 - Tank External Protection - Painted/Asphalt Coating  
G01 - Tank Secondary Containment - Diking (Aboveground)  
C01 - Pipe Location - Aboveground  
J03 - Dispenser - Gravity  
D01 - Pipe Type - Steel/Carbon Steel/Iron  
F01 - Pipe External Protection - Painted/Asphalt Coating  
Tank Location: 2  
Tank Type: Steel/Carbon Steel/Iron  
Tank Status: Closed - Removed  
Pipe Model: Not reported  
Install Date: 07/01/1992  
Capacity Gallons: 140  
Tightness Test Method: NN  
Date Test: Not reported  
Next Test Date: Not reported  
Date Tank Closed: 09/15/2010  
Register: True  
Modified By: NRLOMBAR  
Last Modified: 12/01/2010  
Material Name: Not reported

Tank Number: JA-8501-05  
Tank Id: 208827  
Material Code: 0001  
Common Name of Substance: #2 Fuel Oil (On-Site Consumption)

Equipment Records:

Map ID  
Direction  
Distance  
Elevation

MAP FINDINGS

Site

Database(s)

EDR ID Number  
EPA ID Number

JAMAICA WATER POLLUTION CONTROL PLANT (Continued)

U003074977

H02 - Tank Leak Detection - Interstitial - Manual Monitoring  
L02 - Piping Leak Detection - Interstitial - Manual Monitoring  
G04 - Tank Secondary Containment - Double-Walled (Underground)  
I04 - Overfill - Product Level Gauge (A/G)  
A00 - Tank Internal Protection - None  
C02 - Pipe Location - Underground/On-ground  
I02 - Overfill - High Level Alarm  
E07 - Piping Secondary Containment - Trench Liner  
F06 - Pipe External Protection - Wrapped  
G11 - Tank Secondary Containment - Double-bottom (Aboveground)  
D02 - Pipe Type - Galvanized Steel  
J01 - Dispenser - Pressurized Dispenser  
B09 - Tank External Protection - Urethane  
H06 - Tank Leak Detection - Impervious Barrier/Concrete Pad (A/G)  
K01 - Spill Prevention - Catch Basin

Tank Location: 2  
Tank Type: Steel/Carbon Steel/Iron  
Tank Status: Closed - Removed  
Pipe Model: Not reported  
Install Date: Not reported  
Capacity Gallons: 4000  
Tightness Test Method: NN  
Date Test: Not reported  
Next Test Date: Not reported  
Date Tank Closed: 09/01/2005  
Register: True  
Modified By: NRLOMBAR  
Last Modified: 06/12/2006  
Material Name: Not reported

Tank Number: JA-8501-10  
Tank Id: 237057  
Material Code: 0008  
Common Name of Substance: Diesel

Equipment Records:

I04 - Overfill - Product Level Gauge (A/G)  
L00 - Piping Leak Detection - None  
I02 - Overfill - High Level Alarm  
A00 - Tank Internal Protection - None  
G01 - Tank Secondary Containment - Diking (Aboveground)  
B01 - Tank External Protection - Painted/Asphalt Coating  
F00 - Pipe External Protection - None  
C01 - Pipe Location - Aboveground  
H06 - Tank Leak Detection - Impervious Barrier/Concrete Pad (A/G)  
J02 - Dispenser - Suction Dispenser  
K01 - Spill Prevention - Catch Basin  
D01 - Pipe Type - Steel/Carbon Steel/Iron  
E00 - Piping Secondary Containment - None

Tank Location: 3  
Tank Type: Steel/Carbon Steel/Iron  
Tank Status: In Service  
Pipe Model: Not reported  
Install Date: 10/14/2010  
Capacity Gallons: 275  
Tightness Test Method: NN

Map ID  
Direction  
Distance  
Elevation

MAP FINDINGS

Site

Database(s)

EDR ID Number  
EPA ID Number

**JAMAICA WATER POLLUTION CONTROL PLANT (Continued)**

**U003074977**

Date Test: Not reported  
Next Test Date: Not reported  
Date Tank Closed: Not reported  
Register: True  
Modified By: NRLOMBAR  
Last Modified: 03/10/2015  
Material Name: Not reported

Tank Number: JA-8502-05  
Tank Id: 208828  
Material Code: 0001  
Common Name of Substance: #2 Fuel Oil (On-Site Consumption)

Equipment Records:

I04 - Overfill - Product Level Gauge (A/G)  
G04 - Tank Secondary Containment - Double-Walled (Underground)  
I01 - Overfill - Float Vent Valve  
L09 - Piping Leak Detection - Exempt Suction Piping  
C02 - Pipe Location - Underground/On-ground  
G11 - Tank Secondary Containment - Double-bottom (Aboveground)  
A01 - Tank Internal Protection - Epoxy Liner  
E01 - Piping Secondary Containment - Diking (AG only)  
J01 - Dispenser - Pressurized Dispenser  
H06 - Tank Leak Detection - Impervious Barrier/Concrete Pad (A/G)  
K02 - Spill Prevention - Transfer Station Containment  
D01 - Pipe Type - Steel/Carbon Steel/Iron  
F01 - Pipe External Protection - Painted/Asphalt Coating  
B99 - Tank External Protection - Other

Tank Location: 3  
Tank Type: Steel/Carbon Steel/Iron  
Tank Status: Closed - Removed  
Pipe Model: Not reported  
Install Date: Not reported  
Capacity Gallons: 1400  
Tightness Test Method: NN  
Date Test: Not reported  
Next Test Date: Not reported  
Date Tank Closed: 09/01/2005  
Register: True  
Modified By: NRLOMBAR  
Last Modified: 06/12/2006  
Material Name: Not reported

Tank Number: JA-8502-14  
Tank Id: 252681

Equipment Records:

I03 - Overfill - Automatic Shut-Off  
L00 - Piping Leak Detection - None  
I02 - Overfill - High Level Alarm  
A00 - Tank Internal Protection - None  
G01 - Tank Secondary Containment - Diking (Aboveground)  
H01 - Tank Leak Detection - Interstitial - Electronic Monitoring  
B01 - Tank External Protection - Painted/Asphalt Coating  
C01 - Pipe Location - Aboveground

Map ID  
Direction  
Distance  
Elevation

MAP FINDINGS

Site

Database(s)

EDR ID Number  
EPA ID Number

JAMAICA WATER POLLUTION CONTROL PLANT (Continued)

U003074977

J02 - Dispenser - Suction Dispenser  
K00 - Spill Prevention - None  
D01 - Pipe Type - Steel/Carbon Steel/Iron  
E00 - Piping Secondary Containment - None  
F01 - Pipe External Protection - Painted/Asphalt Coating  
Tank Location: 3  
Tank Type: Steel/Carbon Steel/Iron  
Tank Status: In Service  
Pipe Model: Not reported  
Install Date: 05/22/2014  
Capacity Gallons: 50  
Tightness Test Method: NN  
Date Test: Not reported  
Next Test Date: Not reported  
Date Tank Closed: Not reported  
Register: True  
Modified By: NRLOMBAR  
Last Modified: 08/05/2014  
Material Name: Not reported

Tank Number: JA-8503-05  
Tank Id: 208829  
Material Code: 0001  
Common Name of Substance: #2 Fuel Oil (On-Site Consumption)

Equipment Records:

I01 - Overfill - Float Vent Valve  
C02 - Pipe Location - Underground/On-ground  
I04 - Overfill - Product Level Gauge (A/G)  
G04 - Tank Secondary Containment - Double-Walled (Underground)  
L09 - Piping Leak Detection - Exempt Suction Piping  
A01 - Tank Internal Protection - Epoxy Liner  
G11 - Tank Secondary Containment - Double-bottom (Aboveground)  
E01 - Piping Secondary Containment - Diking (AG only)  
J01 - Dispenser - Pressurized Dispenser  
B99 - Tank External Protection - Other  
D01 - Pipe Type - Steel/Carbon Steel/Iron  
K02 - Spill Prevention - Transfer Station Containment  
F01 - Pipe External Protection - Painted/Asphalt Coating  
H06 - Tank Leak Detection - Impervious Barrier/Concrete Pad (A/G)  
Tank Location: 3  
Tank Type: Steel/Carbon Steel/Iron  
Tank Status: Closed - Removed  
Pipe Model: Not reported  
Install Date: Not reported  
Capacity Gallons: 1400  
Tightness Test Method: NN  
Date Test: Not reported  
Next Test Date: Not reported  
Date Tank Closed: 09/01/2005  
Register: True  
Modified By: NRLOMBAR  
Last Modified: 06/12/2006  
Material Name: Not reported

Map ID  
Direction  
Distance  
Elevation

MAP FINDINGS

Site

Database(s)

EDR ID Number  
EPA ID Number

**JAMAICA WATER POLLUTION CONTROL PLANT (Continued)**

**U003074977**

Tank Number: JA-8503-14  
Tank Id: 252682

Equipment Records:

- A00 - Tank Internal Protection - None
- I03 - Overfill - Automatic Shut-Off
- L00 - Piping Leak Detection - None
- I02 - Overfill - High Level Alarm
- G01 - Tank Secondary Containment - Diking (Aboveground)
- H01 - Tank Leak Detection - Interstitial - Electronic Monitoring
- B01 - Tank External Protection - Painted/Asphalt Coating
- C01 - Pipe Location - Aboveground
- E00 - Piping Secondary Containment - None
- F01 - Pipe External Protection - Painted/Asphalt Coating
- J02 - Dispenser - Suction Dispenser
- K00 - Spill Prevention - None
- D01 - Pipe Type - Steel/Carbon Steel/Iron

Tank Location: 3  
Tank Type: Steel/Carbon Steel/Iron  
Tank Status: In Service  
Pipe Model: Not reported  
Install Date: 05/22/2014  
Capacity Gallons: 50  
Tightness Test Method: NN  
Date Test: Not reported  
Next Test Date: Not reported  
Date Tank Closed: Not reported  
Register: True  
Modified By: NRLOMBAR  
Last Modified: 08/05/2014  
Material Name: Not reported

CBS AST:

CBS Number: 2-000230  
ICS Number: 0-026115  
PBS Number: Not reported  
MOSF Number: Not reported  
SPDES Number: 0-026115  
Facility Status: IN SERVICE  
Facility Type: E  
Telephone: (718) 529-3549  
Facility Town: NEW YORK CITY  
Region: STATE  
Expiration Date: 08/27/2003  
Total Capacity of All Active Tanks(gal): 129020  
Operator: QUENTIN FERRARA  
Emergency Contact: WATCH ENGINEER  
Emergency Phone: (718) 529-3549  
Owner Name: NYC DEP BUREAU OF WASTEWATER TREATMENT  
Owner Address: 96-05 HORACE HARDING EXPRESSWAY  
Owner City,St,Zip: CORONA, NY 11368  
Owner Telephone: (718) 595-5050  
Owner Type: Local Government  
Owner Sub Type: Not reported  
Mail Name: NYC-DEP, BUREAU WASTEWATER TREATMENT  
Mail Contact Addr: 96-05 HORACE HARDING EXPRESSWAY  
Mail Contact Addr2: 2 FLOOR

Map ID  
Direction  
Distance  
Elevation

MAP FINDINGS

Site

Database(s)

EDR ID Number  
EPA ID Number

**JAMAICA WATER POLLUTION CONTROL PLANT (Continued)**

**U003074977**

Mail Contact Contact: THOMAS A. PUKENIS, DEPUTY DIRE  
Mail Contact City,St,Zip: CORONA, NY 11368  
Mail Phone: (718) 595-5134

Tank Id: 422400  
CAS Number: 64197  
Federal ID: Not reported  
Tank Status: In Service  
Install Date: 12/96  
Tank Closed: 00/00  
Capacity (Gal): 2880  
Chemical: Acetic acid  
Tank Location: Indoors, Aboveground  
Tank Type: Fiberglass coated steel  
Total Tanks: 18  
Tank Secret: False  
Tank Secondary Containment: 14  
Tank Error Status: No Missing Data  
Date Entered: 08/15/1996  
Certified Date: 10/05/2001  
Substance: Single Hazardous Substance on DEC List  
Internal Protection: Fiberglass Liner (FRP  
External Protection: None,Impressed Current  
Pipe Location: Aboveground  
Pipe Type: Double Walled Fiberglass  
Pipe Internal: None  
Pipe External: Other  
Pipe Flag: Other  
Leak Detection: 00  
Overfill Protection: 24  
Haz Percent: 2  
Last Test: Not reported  
Due Date: Not reported  
SWIS Code: 6301  
Lat/Long: 40|38|41 / 73|48|53  
Is Updated: False  
Renew Date: 09/27/93  
Is It There: False  
Delinquent: False  
Date Expired: 08/27/93  
Owner Mark: 1  
Certificate Needs to be Printed: 40|38|41 / 73|48|53  
Fiscal Amt for Registration Fee Correct: 40|38|41 / 73|48|53  
Renewal Has Been Printed for Facility: 40|38|41 / 73|48|53  
Pre-Printed Renewal App Last Printed: 40|38|41 / 73|48|53

Tank Id: 422300  
CAS Number: 64197  
Federal ID: Not reported  
Tank Status: In Service  
Install Date: 12/96  
Tank Closed: Not reported  
Capacity (Gal): 2880  
Chemical: Acetic acid  
Tank Location: Indoors, Aboveground  
Tank Type: Fiberglass coated steel



Map ID  
Direction  
Distance  
Elevation

MAP FINDINGS

Site

Database(s)

EDR ID Number  
EPA ID Number

**JAMAICA WATER POLLUTION CONTROL PLANT (Continued)**

**U003074977**

Total Tanks: 18  
Tank Secret: False  
Tank Secondary Containment: 14  
Tank Error Status: No Missing Data  
Date Entered: 10/04/2001  
Certified Date: 10/05/2001  
Substance: Single Hazardous Substance on DEC List  
Internal Protection: Fiberglass Liner (FRP)  
External Protection: None, Impressed Current  
Pipe Location: Aboveground  
Pipe Type: Double Walled Fiberglass  
Pipe Internal: None  
Pipe External: 09  
Pipe Flag: 09  
Leak Detection: 00  
Overfill Protection: 24  
Haz Percent: 2  
Last Test: Not reported  
Due Date: Not reported  
SWIS Code: 6301  
Lat/Long: 40|38|41 / 73|48|53  
Is Updated: False  
Renew Date: 09/27/93  
Is It There: False  
Delinquent: False  
Date Expired: 08/27/93  
Owner Mark: 1  
Certificate Needs to be Printed: 40|38|41 / 73|48|53  
Fiscal Amt for Registration Fee Correct: 40|38|41 / 73|48|53  
Renewal Has Been Printed for Facility: 40|38|41 / 73|48|53  
Pre-Printed Renewal App Last Printed: 40|38|41 / 73|48|53

Tank Id: 422200  
CAS Number: 64197  
Federal ID: Not reported  
Tank Status: In Service  
Install Date: 12/96  
Tank Closed: Not reported  
Capacity (Gal): 2880  
Chemical: Acetic acid  
Tank Location: Indoors, Aboveground  
Tank Type: Fiberglass coated steel  
Total Tanks: 18  
Tank Secret: False  
Tank Secondary Containment: 14  
Tank Error Status: No Missing Data  
Date Entered: 10/04/2001  
Certified Date: 10/05/2001  
Substance: Single Hazardous Substance on DEC List  
Internal Protection: Fiberglass Liner (FRP)  
External Protection: None, Impressed Current  
Pipe Location: Aboveground  
Pipe Type: Double Walled Fiberglass  
Pipe Internal: None  
Pipe External: 09  
Pipe Flag: 09

Map ID  
Direction  
Distance  
Elevation

MAP FINDINGS

Site

Database(s)

EDR ID Number  
EPA ID Number

**JAMAICA WATER POLLUTION CONTROL PLANT (Continued)**

**U003074977**

Leak Detection: 00  
Overfill Protection: 24  
Haz Percent: 2  
Last Test: Not reported  
Due Date: Not reported  
SWIS Code: 6301  
Lat/Long: 40|38|41 / 73|48|53  
Is Updated: False  
Renew Date: 09/27/93  
Is It There: False  
Delinquent: False  
Date Expired: 08/27/93  
Owner Mark: 1  
Certificate Needs to be Printed: 40|38|41 / 73|48|53  
Fiscal Amt for Registration Fee Correct: 40|38|41 / 73|48|53  
Renewal Has Been Printed for Facility: 40|38|41 / 73|48|53  
Pre-Printed Renewal App Last Printed: 40|38|41 / 73|48|53

Tank Id: 422000  
CAS Number: 64197  
Federal ID: Not reported  
Tank Status: In Service  
Install Date: 11/91  
Tank Closed: 00/00  
Capacity (Gal): 9500  
Chemical: Acetic acid  
Tank Location: Indoors, Aboveground  
Tank Type: Fiberglass coated steel  
Total Tanks: 18  
Tank Secret: False  
Tank Secondary Containment: 19  
Tank Error Status: No Missing Data  
Date Entered: 01/27/1992  
Certified Date: 10/05/2001  
Substance: More than one Hazardous Substance on DEC List  
Internal Protection: Fiberglass Liner (FRP)  
External Protection: None, Impressed Current  
Pipe Location: Aboveground  
Pipe Type: Double Walled Fiberglass  
Pipe Internal: None  
Pipe External: 09  
Pipe Flag: 09  
Leak Detection: 00  
Overfill Protection: 24  
Haz Percent: 24  
Last Test: Not reported  
Due Date: Not reported  
SWIS Code: 6301  
Lat/Long: 40|38|41 / 73|48|53  
Is Updated: False  
Renew Date: 09/27/93  
Is It There: False  
Delinquent: False  
Date Expired: 08/27/93  
Owner Mark: 1  
Certificate Needs to be Printed: 40|38|41 / 73|48|53

Map ID  
Direction  
Distance  
Elevation

MAP FINDINGS

Site

Database(s)

EDR ID Number  
EPA ID Number

**JAMAICA WATER POLLUTION CONTROL PLANT (Continued)**

**U003074977**

Fiscal Amt for Registration Fee Correct: 40|38|41 / 73|48|53  
Renewal Has Been Printed for Facility: 40|38|41 / 73|48|53  
Pre-Printed Renewal App Last Printed: 40|38|41 / 73|48|53

Tank Id: 421900  
CAS Number: 64197  
Federal ID: Not reported  
Tank Status: In Service  
Install Date: 11/91  
Tank Closed: 00/00  
Capacity (Gal): 9500  
Chemical: Acetic acid  
Tank Location: Indoors, Aboveground  
Tank Type: Fiberglass coated steel  
Total Tanks: 18  
Tank Secret: False  
Tank Secondary Containment: 19  
Tank Error Status: No Missing Data  
Date Entered: 01/27/1992  
Certified Date: 10/05/2001  
Substance: More than one Hazardous Substance on DEC List  
Internal Protection: Fiberglass Liner (FRP)  
External Protection: None, Impressed Current  
Pipe Location: Aboveground  
Pipe Type: Double Walled Fiberglass  
Pipe Internal: None  
Pipe External: 09  
Pipe Flag: 09  
Leak Detection: 00  
Overfill Protection: 24  
Haz Percent: 24  
Last Test: Not reported  
Due Date: Not reported  
SWIS Code: 6301  
Lat/Long: 40|38|41 / 73|48|53  
Is Updated: False  
Renew Date: 09/27/93  
Is It There: False  
Delinquent: False  
Date Expired: 08/27/93  
Owner Mark: 1  
Certificate Needs to be Printed: 40|38|41 / 73|48|53  
Fiscal Amt for Registration Fee Correct: 40|38|41 / 73|48|53  
Renewal Has Been Printed for Facility: 40|38|41 / 73|48|53  
Pre-Printed Renewal App Last Printed: 40|38|41 / 73|48|53

[Click this hyperlink](#) while viewing on your computer to access  
13 additional NY\_AST\_CBS: record(s) in the EDR Site Report.

**SPILLS:**

Facility ID: 0611457  
Facility Type: ER  
DER Facility ID: 263703  
Site ID: 376055  
DEC Region: 2  
Spill Date: 2007-01-15

Map ID  
Direction  
Distance  
Elevation

MAP FINDINGS

Site

Database(s)

EDR ID Number  
EPA ID Number

**JAMAICA WATER POLLUTION CONTROL PLANT (Continued)**

**U003074977**

Spill Number/Closed Date: 0611457 / 2007-01-16  
Spill Cause: Equipment Failure  
Spill Class: Not reported  
SWIS: 4101  
Investigator: VSZHUNE  
Referred To: Not reported  
Reported to Dept: 2007-01-15  
CID: 74  
Water Affected: Not reported  
Spill Source: Commercial/Industrial  
Spill Notifier: Responsible Party  
Cleanup Ceased: Not reported  
Cleanup Meets Std: False  
Last Inspection: Not reported  
Recommended Penalty: False  
UST Trust: False  
Remediation Phase: 0  
Date Entered In Computer: 2007-01-16  
Spill Record Last Update: 2007-01-16  
Spiller Name: GAMAM WALI  
Spiller Company: JAMAICA WATER POLLUTION  
Spiller Address: 150-20 134TH STREET  
Spiller City,St,Zip: JAMAICA, NY  
Spiller Company: 001  
Contact Name: GAMAM WALI  
Contact Phone: (718) 323-8424  
DEC Memo: "01/16/07. 100 gallons of sludge spill from Jamaica Water Pollution Plant. Case referred to Selvin Southwell from Water Division DEC. Therefore the spill case has been closed."  
Remarks: "broken line - not in service pumped into manhole contained to the ground "

Material:  
Site ID: 376055  
Operable Unit ID: 1133665  
Operable Unit: 01  
Material ID: 2123484  
Material Code: 0058A  
Material Name: sludge  
Case No.: Not reported  
Material FA: Other  
Quantity: 100.00  
Units: Gallons  
Recovered: Not reported  
Resource Affected: Not reported  
Oxygenate: Not reported

Tank Test:

Facility ID: 0602131  
Facility Type: ER  
DER Facility ID: 263703  
Site ID: 364538  
DEC Region: 2  
Spill Date: 2006-05-26  
Spill Number/Closed Date: 0602131 / 2006-05-30

Map ID  
Direction  
Distance  
Elevation

MAP FINDINGS

Site

Database(s)

EDR ID Number  
EPA ID Number

**JAMAICA WATER POLLUTION CONTROL PLANT (Continued)**

**U003074977**

Spill Cause: Unknown  
Spill Class: Known release with minimal potential for fire or hazard. DEC Response. Willing Responsible Party. Corrective action taken.

SWIS: 4101  
Investigator: SFRAHMAN  
Referred To: Not reported  
Reported to Dept: 2006-05-26  
CID: 408  
Water Affected: Not reported  
Spill Source: Unknown  
Spill Notifier: Other  
Cleanup Ceased: Not reported  
Cleanup Meets Std: False  
Last Inspection: Not reported  
Recommended Penalty: False  
UST Trust: False  
Remediation Phase: 0  
Date Entered In Computer: 2006-05-26  
Spill Record Last Update: 2006-05-30  
Spiller Name: LEO DUDIN  
Spiller Company: UNKNOWN  
Spiller Address: 150-20 134TH STREET  
Spiller City,St,Zip: JAMAICA, NY  
Spiller Company: 001  
Contact Name: LEO DUDIN  
Contact Phone: (347) 804-7408 CELL  
DEC Memo: "5/26/2006 Sangesland spoke to Rep from Hazen & Sawyer - No additional information at this tme. 05/30/06 Sharif Rahman- Case was referred to water division.Closed."

Remarks: "APPEARS TO BE MOSTLY CLEAR WATER WITH SOME SLUDGE-LIKE CONTAMINANTS. HAS NOT BEEN CLEANED UP, HAS BEEN CONTAINED. THE SLUDGE-LIKE CONTAMINANT APPEARS TO BE COMING FROM AN UNKNOWN PIPE IN THE GROUND"

Material:  
Site ID: 364538  
Operable Unit ID: 1122561  
Operable Unit: 01  
Material ID: 2112027  
Material Code: 0064A  
Material Name: unknown material  
Case No.: Not reported  
Material FA: Other  
Quantity: Not reported  
Units: Gallons  
Recovered: .00  
Resource Affected: Not reported  
Oxygenate: Not reported

Tank Test:

Facility ID: 0601993  
Facility Type: ER  
DER Facility ID: 263703  
Site ID: 364367  
DEC Region: 2  
Spill Date: 2006-05-23

Map ID  
Direction  
Distance  
Elevation

MAP FINDINGS

Site

Database(s)

EDR ID Number  
EPA ID Number

**JAMAICA WATER POLLUTION CONTROL PLANT (Continued)**

**U003074977**

Spill Number/Closed Date: 0601993 / 2012-02-14  
Spill Cause: Other  
Spill Class: Known release with minimal potential for fire or hazard. DEC Response. Willing Responsible Party. Corrective action taken.

SWIS: 4101  
Investigator: rmpiper  
Referred To: Not reported  
Reported to Dept: 2006-05-23  
CID: 408  
Water Affected: Not reported  
Spill Source: Commercial Vehicle  
Spill Notifier: Other  
Cleanup Ceased: Not reported  
Cleanup Meets Std: False  
Last Inspection: Not reported  
Recommended Penalty: False  
UST Trust: False  
Remediation Phase: 0  
Date Entered In Computer: 2006-05-23  
Spill Record Last Update: 2012-02-14  
Spiller Name: LEO DUDIN  
Spiller Company: JAMAICA WATER POLLUTION  
Spiller Address: 150 - 20 134 STREET  
Spiller City,St,Zip: JAMAICA, NY  
Spiller Company: 001  
Contact Name: LEO DUDIN  
Contact Phone: (347) 804-7408  
DEC Memo: "DEC Piper- On Tuesday, May 23, 2006, at around 11:30AM, while performing excavation for the Secondary Screening Building, the 2G Contractor uncovered an unidentified concrete slab. While excavating around the perimeter of the slab to determine its size and to see if there are any pipes entering or leaving the slab, the contractor observed a seepage of oil from under the slab. Excavation was stopped immediately. The concrete slab measures 27ft. x 7ft. x 27inches thick. A review of the site records indicates that prior to 1958, a sanitation maintenance garage existed in this location. The site was taken over by DEP and the garage was demolished in 1958 to allow construction of the Git and Storage Building (called Grit Chambers in 1958), with the stipulation that any foundations that extended below the required excavation would be abandoned. The uncovered slab appears to be such a foundation. The slab is in the way of the foundation of the new Secondary Screening Building and needs to be demolished. It is quite possible that additional pockets of oil exist under the slab and will be released during the slab's demolition. At this time, the total amount of oil that has been released is about 1-2 gallons, but the oil has mixed with ground water at the base of the excavation, making exact quantity determination very difficult. The oil/water mix is entirely contained within the excavation. It is recommended that the contractor be allowed to demolish the slab, after which any and all released oil will be captured and removed from the site. Once the dewatering system is placed into operation, the ground water will be drawn down and all contaminated soil within the excavation area will be removed and properly disposed. Consultant= Hazen and Sawyer- (Leo Dudin and/or Gamal Wali) 718.323.8500 9/8/06- DEC Piper spoke w/ Gamal Wali looking for report, analytical. He will send shortly. 5/9/08- I left message for Gamal requesting report."

Map ID  
Direction  
Distance  
Elevation

MAP FINDINGS

Site

Database(s)

EDR ID Number  
EPA ID Number

**JAMAICA WATER POLLUTION CONTROL PLANT (Continued)**

**U003074977**

Remarks: "MIXED WITH GROUNDWATER, IN AN EXCAVATION"

Material:  
Site ID: 364367  
Operable Unit ID: 1122395  
Operable Unit: 01  
Material ID: 2111866  
Material Code: 0015  
Material Name: motor oil  
Case No.: Not reported  
Material FA: Petroleum  
Quantity: 2.00  
Units: Gallons  
Recovered: .00  
Resource Affected: Not reported  
Oxygenate: Not reported

Tank Test:

Facility ID: 0513337  
Facility Type: ER  
DER Facility ID: 263703  
Site ID: 359836  
DEC Region: 2  
Spill Date: 2006-02-19  
Spill Number/Closed Date: 0513337 / 2006-02-21  
Spill Cause: Equipment Failure  
Spill Class: Not reported  
SWIS: 4101  
Investigator: rmpiper  
Referred To: Not reported  
Reported to Dept: 2006-02-19  
CID: 74  
Water Affected: Not reported  
Spill Source: Commercial/Industrial  
Spill Notifier: Responsible Party  
Cleanup Ceased: Not reported  
Cleanup Meets Std: True  
Last Inspection: Not reported  
Recommended Penalty: Not reported  
UST Trust: Not reported  
Remediation Phase: 0  
Date Entered In Computer: 2006-02-21  
Spill Record Last Update: 2006-02-21  
Spiller Name: VED PAHUJA  
Spiller Company: NY CITY DEP  
Spiller Address: 150-20 134TH STREET  
Spiller City,St,Zip: JAMAICA, NY  
Spiller Company: 001  
Contact Name: VED PAHUJA  
Contact Phone: (718) 529-3549  
DEC Memo: "2/21/06- DEC Piper closed case and referred to Water"  
Remarks: "unscheduled released - pipe failure in containment - will be used to chlorinate the water from the containment"

Material:  
Site ID: 359836

Map ID  
Direction  
Distance  
Elevation

MAP FINDINGS

Site

Database(s)

EDR ID Number  
EPA ID Number

**JAMAICA WATER POLLUTION CONTROL PLANT (Continued)**

**U003074977**

Operable Unit ID: 1117029  
Operable Unit: 01  
Material ID: 2107495  
Material Code: 0124A  
Material Name: sodium hypochlorite  
Case No.: 07681529  
Material FA: Hazardous Material  
Quantity: 1000.00  
Units: Gallons  
Recovered: .00  
Resource Affected: Not reported  
Oxygenate: Not reported

Tank Test:

Facility ID: 0511606  
Facility Type: ER  
DER Facility ID: 263703  
Site ID: 357795  
DEC Region: 2  
Spill Date: 2006-01-08  
Spill Number/Closed Date: 0511606 / 2006-01-09  
Spill Cause: Equipment Failure  
Spill Class: Possible release with minimal potential for fire or hazard or Known release with no damage. No DEC Response. No corrective action required.

SWIS: 4101  
Investigator: SMSANGES  
Referred To: Not reported  
Reported to Dept: 2006-01-08  
CID: 71  
Water Affected: JAMAICA BAY  
Spill Source: Major Facility (MOSF) > 400,000 gal  
Spill Notifier: Responsible Party  
Cleanup Ceased: Not reported  
Cleanup Meets Std: False  
Last Inspection: Not reported  
Recommended Penalty: Not reported  
UST Trust: Not reported  
Remediation Phase: 0  
Date Entered In Computer: 2006-01-09  
Spill Record Last Update: 2006-01-09  
Spiller Name: MIKE KOWALSKI  
Spiller Company: JAMAICA PLANT  
Spiller Address: 150-20 134TH STREET  
Spiller City,St,Zip: JAMAICA, NY 11430  
Spiller Company: 001  
Contact Name: MIKE KOWALSKI  
Contact Phone: (718) 372-7193  
DEC Memo: ""  
Remarks: "HYPO PUMP FAILED, LOWERING THE CHLORINE LEVEL. RAW SEWAGE BEING PROCESSED HAS NOT BEEN PROPERLY TREATED."

Material:

Site ID: 357795  
Operable Unit ID: 1115069



Map ID  
 Direction  
 Distance  
 Elevation

MAP FINDINGS

Site

Database(s)

EDR ID Number  
 EPA ID Number

**JAMAICA WATER POLLUTION CONTROL PLANT (Continued)**

**U003074977**

Operable Unit: 01  
 Material ID: 2105118  
 Material Code: 0062A  
 Material Name: raw sewage  
 Case No.: Not reported  
 Material FA: Other  
 Quantity: 170000.00  
 Units: Gallons  
 Recovered: .00  
 Resource Affected: Not reported  
 Oxygenate: Not reported

Tank Test:

[Click this hyperlink](#) while viewing on your computer to access additional NY\_SPILL: detail in the EDR Site Report.

**F66**

**NYC GROUNDWATER SYSTEM  
 SOUTHEASTERN QUEENS  
 NEW YORK CITY, NY 11430**

**FINDS 1009442994  
 NY SPDES N/A  
 ECHO**

< 1/8  
 1 ft.

**Site 4 of 6 in cluster F**

**Relative:  
 Higher**

FINDS:

Registry ID: 110024583556

**Actual:  
 13 ft.**

Environmental Interest/Information System

US National Pollutant Discharge Elimination System (NPDES) module of the Compliance Information System (ICIS) tracks surface water permits issued under the Clean Water Act. Under NPDES, all facilities that discharge pollutants from any point source into waters of the United States are required to obtain a permit. The permit will likely contain limits on what can be discharged, impose monitoring and reporting requirements, and include other provisions to ensure that the discharge does not adversely affect water quality.

SPDES:

Permit Number: NY0201375  
 State-Region: 02  
 Expiration Date: 05/31/2018  
 Current Major Minor Status: Minor  
 Primary Facility SIC Code: Not reported  
 State Water Body Name: THURSTON BASIN  
 Limit Set Status Flag: Active  
 Total Actual Average Flow(MGD): Not reported  
 Total App Design Flow(MGD): Not reported  
 UDF1: DMR  
 Lat/Long: +40.643056 / -73.7475  
 DMR Cognizant Official: MAZDA RIAZI  
 UDF2: 001701  
 UDF3: I  
 FIPS County Code: NY081

Map ID  
Direction  
Distance  
Elevation

MAP FINDINGS

Site

Database(s)

EDR ID Number  
EPA ID Number

**NYC GROUNDWATER SYSTEM (Continued)**

**1009442994**

Non-Gov Permit Affiliation Type Desc: DMR Mailing Address  
Non-Gov Permit Org Formal Name: NYC DEPT OF ENV PROTECTION  
Non-Gov Permit Street Address: NYC GROUNDWATER SYSTEM  
Non-Gov Permit Supplemental Location: 59-17 JUNCTION BOULEVARD  
Non-Gov Permit City: FLUSHING  
Non-Gov Permit State Code: NY  
Non-Gov Permit Zip Code: 11373  
Non-Gov Facility Affiliation Type Desc: Mailing Address  
Non-Gov Facility Org Formal Name: NYC DEPT OF ENV PROTECTION  
Non-Gov Facility Street Address: NYC GROUNDWATER SYSTEM  
Non-Gov Facility Supplemental Location: SOUTHEASTERN QUEENS  
Non-Gov Facility City: NEW YORK CITY  
Non-Gov Facility State Code: NY  
Non-Gov Facility Zip Code: 11430  
State Water Body: 02030202020

UDF2: 001701  
UDF3: I  
FIPS County Code: NY081

Non-Gov Permit Affiliation Type Desc: DMR Mailing Address  
Non-Gov Permit Org Formal Name: NYC DEPT OF ENV PROTECTION  
Non-Gov Permit Street Address: NYC GROUNDWATER SYSTEM  
Non-Gov Permit Supplemental Location: 59-17 JUNCTION BOULEVARD  
Non-Gov Permit City: FLUSHING  
Non-Gov Permit State Code: NY  
Non-Gov Permit Zip Code: 11373  
Non-Gov Facility Affiliation Type Desc: Owner  
Non-Gov Facility Org Formal Name: NYC DEPT OF ENV PROTECTION  
Non-Gov Facility Street Address: NYC GROUNDWATER SYSTEM  
Non-Gov Facility Supplemental Location: 59-17 JUNCTION BOULEVARD  
Non-Gov Facility City: FLUSHING  
Non-Gov Facility State Code: NY  
Non-Gov Facility Zip Code: 11373  
State Water Body: 02030202020

UDF2: 001701  
UDF3: I  
FIPS County Code: NY081

Non-Gov Permit Affiliation Type Desc: Permittee  
Non-Gov Permit Org Formal Name: NYC DEPT OF ENV PROTECTION  
Non-Gov Permit Street Address: 59-17 JUNCTION BOULEVARD  
Non-Gov Permit Supplemental Location: Not reported  
Non-Gov Permit City: FLUSHING  
Non-Gov Permit State Code: NY  
Non-Gov Permit Zip Code: 11373  
Non-Gov Facility Affiliation Type Desc: Mailing Address  
Non-Gov Facility Org Formal Name: NYC DEPT OF ENV PROTECTION  
Non-Gov Facility Street Address: NYC GROUNDWATER SYSTEM  
Non-Gov Facility Supplemental Location: SOUTHEASTERN QUEENS  
Non-Gov Facility City: NEW YORK CITY  
Non-Gov Facility State Code: NY  
Non-Gov Facility Zip Code: 11430  
State Water Body: 02030202020

UDF2: 001701

Map ID  
Direction  
Distance  
Elevation

MAP FINDINGS

Site

Database(s)

EDR ID Number  
EPA ID Number

**NYC GROUNDWATER SYSTEM (Continued)**

**1009442994**

UDF3: I  
FIPS County Code: NY081  
  
Non-Gov Permit Affiliation Type Desc: Permittee  
Non-Gov Permit Org Formal Name: NYC DEPT OF ENV PROTECTION  
Non-Gov Permit Street Address: 59-17 JUNCTION BOULEVARD  
Non-Gov Permit Supplemental Location: Not reported  
Non-Gov Permit City: FLUSHING  
Non-Gov Permit State Code: NY  
Non-Gov Permit Zip Code: 11373  
Non-Gov Facility Affiliation Type Desc: Owner  
Non-Gov Facility Org Formal Name: NYC DEPT OF ENV PROTECTION  
Non-Gov Facility Street Address: NYC GROUNDWATER SYSTEM  
Non-Gov Facility Supplemental Location: 59-17 JUNCTION BOULEVARD  
Non-Gov Facility City: FLUSHING  
Non-Gov Facility State Code: NY  
Non-Gov Facility Zip Code: 11373  
State Water Body: 02030202020  
  
ECHO:  
Envid: 1009442994  
Registry ID: 110024583556  
DFR URL: [http://echo.epa.gov/detailed\\_facility\\_report?fid=110024583556](http://echo.epa.gov/detailed_facility_report?fid=110024583556)

**G67**  
  
< 1/8  
1 ft.

**AMERICAN AIRLINES, INC.**  
**JFK INTERNATIONAL AIRPORT**  
**JAMAICA, NY 11430**

**NY CBS S108410790**  
**N/A**

**Site 2 of 3 in cluster G**

**Relative:**  
**Higher**  
  
**Actual:**  
**14 ft.**

CBS:  
CBS Number: 2-000316  
Program Type: CBS  
Facility Status: Unregulated/Closed  
Expiration Date: Not reported  
Dec Region: 2  
UTMX: 600647.00000  
UTMY: 4501417.00000

**A68**  
  
< 1/8  
1 ft.

**JFK INTERNATIONAL**  
**NEW YORK, NY 0**

**ERNS 2000534793**  
**N/A**

**Site 26 of 37 in cluster A**

**Relative:**  
**Lower**  
  
**Actual:**  
**10 ft.**

[Click this hyperlink](#) while viewing on your computer to access additional ERNS detail in the EDR Site Report.

MAP FINDINGS

Map ID Direction Distance Elevation	Site	Database(s)	EDR ID Number EPA ID Number
A69 < 1/8 1 ft.	<b>JFK INT'L AIRPORT JAMAICA, NY 11430</b>  Site 27 of 37 in cluster A	ERNS	2000522625 N/A
Relative: Lower	<a href="#">Click this hyperlink</a> while viewing on your computer to access additional ERNS detail in the EDR Site Report.		
Actual: 10 ft. A70 < 1/8 1 ft.	<b>JFK INTL AIRPORT NEW YORK, NY</b>  Site 28 of 37 in cluster A	ERNS	2001554236 N/A
Relative: Lower	<a href="#">Click this hyperlink</a> while viewing on your computer to access additional ERNS detail in the EDR Site Report.		
Actual: 10 ft. D71 < 1/8 1 ft.	<b>NYCDEP BWT JAMAICA WPCP 150-20 134TH ST JAMAICA, NY 11430</b>  Site 26 of 29 in cluster D	RCRA-CESQG NY MANIFEST NJ MANIFEST	1000136888 NYD981872476
Relative: Higher Actual: 14 ft.	<p>RCRA-CESQG: Date form received by agency: 08/21/2008 Facility name: NYCDEP BWT JAMAICA WPCP Facility address: 150-20 134TH ST JAMAICA, NY 11430 EPA ID: NYD981872476 Mailing address: HORACE HARDING EXPWY 2ND FLOOR LOW RISE CORONA, NY 11368 Contact: LAWRENCE BRINCAT Contact address: HORACE HARDING EXPWY 2ND FLOOR LOW RISE CORONA, NY 11368 Contact country: US Contact telephone: (718) 728-3975 Contact email: IBRINCAT@DEP.NYC.GOV EPA Region: 02 Classification: Conditionally Exempt Small Quantity Generator Description: Handler: generates 100 kg or less of hazardous waste per calendar month, and accumulates 1000 kg or less of hazardous waste at any time; or generates 1 kg or less of acutely hazardous waste per calendar month, and accumulates at any time: 1 kg or less of acutely hazardous waste; or 100 kg or less of any residue or contaminated soil, waste or other debris resulting from the cleanup of a spill, into or on any land or water, of acutely hazardous waste; or generates 100 kg or less of any residue or contaminated soil, waste or other debris resulting from the cleanup of a spill, into or on any land or water, of acutely hazardous waste during any calendar month, and accumulates at any time: 1 kg or less of acutely hazardous waste; or 100 kg or less of any residue or contaminated soil, waste or other debris resulting from the cleanup of a spill, into or on any land or water, of acutely hazardous waste</p> <p>Owner/Operator Summary: Owner/operator name: NYCDEP Owner/operator address: Not reported</p>		

Map ID  
Direction  
Distance  
Elevation

MAP FINDINGS

Site

Database(s)

EDR ID Number  
EPA ID Number

**NYCDEP BWT JAMAICA WPCP (Continued)**

**1000136888**

Owner/operator country: Not reported  
Owner/operator telephone: Not reported  
Legal status: Municipal  
Owner/Operator Type: Owner  
Owner/Op start date: 01/01/1943  
Owner/Op end date: Not reported

Owner/operator name: NYCDEP  
Owner/operator address: Not reported  
Not reported

Owner/operator country: Not reported  
Owner/operator telephone: Not reported  
Legal status: Municipal  
Owner/Operator Type: Operator  
Owner/Op start date: 01/01/1943  
Owner/Op end date: Not reported

Handler Activities Summary:

U.S. importer of hazardous waste: No  
Mixed waste (haz. and radioactive): No  
Recycler of hazardous waste: No  
Transporter of hazardous waste: No  
Treater, storer or disposer of HW: No  
Underground injection activity: No  
On-site burner exemption: No  
Furnace exemption: No  
Used oil fuel burner: No  
Used oil processor: No  
User oil refiner: No  
Used oil fuel marketer to burner: No  
Used oil Specification marketer: No  
Used oil transfer facility: No  
Used oil transporter: No

. Waste code: D001  
. Waste name: IGNITABLE WASTE

. Waste code: D002  
. Waste name: CORROSIVE WASTE

. Waste code: D008  
. Waste name: LEAD

. Waste code: D009  
. Waste name: MERCURY

Historical Generators:

Date form received by agency: 06/13/2008  
Site name: NYCDEP BWT JAMAICA WPCP  
Classification: Conditionally Exempt Small Quantity Generator

. Waste code: D001  
. Waste name: IGNITABLE WASTE

. Waste code: D002

Map ID  
Direction  
Distance  
Elevation

MAP FINDINGS

Site

Database(s)

EDR ID Number  
EPA ID Number

**NYCDEP BWT JAMAICA WPCP (Continued)**

**1000136888**

. Waste name: CORROSIVE WASTE

. Waste code: D008

. Waste name: LEAD

. Waste code: D009

. Waste name: MERCURY

Date form received by agency: 01/01/2007

Site name: NYC DEP JAMAICA WPCP

Classification: Small Quantity Generator

Date form received by agency: 02/28/2006

Site name: NYC DEP JAMAICA WPCP

Classification: Small Quantity Generator

. Waste code: D008

. Waste name: LEAD

Date form received by agency: 02/27/2006

Site name: NYC DEP JAMAICA WPCP

Classification: Small Quantity Generator

Date form received by agency: 01/01/2001

Site name: JAMAICA WPCP

Classification: Large Quantity Generator

Date form received by agency: 03/03/1998

Site name: NYCDEP - JAMAICA WPCP

Classification: Small Quantity Generator

. Waste code: D000

. Waste name: Not Defined

. Waste code: D001

. Waste name: IGNITABLE WASTE

. Waste code: D002

. Waste name: CORROSIVE WASTE

. Waste code: D008

. Waste name: LEAD

Violation Status: No violations found

**NY MANIFEST:**

Country: USA

EPA ID: NYD981872476

Facility Status: Not reported

Location Address 1: 15020 134TH STREET

Code: BP

Location Address 2: Not reported

Total Tanks: Not reported

Location City: JAMAICA

Location State: NY

Location Zip: 11430

Location Zip 4: Not reported

Map ID  
Direction  
Distance  
Elevation

MAP FINDINGS

Site

Database(s)

EDR ID Number  
EPA ID Number

NYCDEP BWT JAMAICA WPCP (Continued)

1000136888

NY MANIFEST:

EPAID: NYD981872476  
Mailing Name: NEW YORK CITY WATER POLLUTION CONTROL  
Mailing Contact: MARK HAIMSON  
Mailing Address 1: 150-20 134TH ST  
Mailing Address 2: Not reported  
Mailing City: JAMAICA  
Mailing State: NY  
Mailing Zip: 11430  
Mailing Zip 4: Not reported  
Mailing Country: USA  
Mailing Phone: 2128609371

NY MANIFEST:

Document ID: Not reported  
Manifest Status: Not reported  
seq: Not reported  
Year: 2013  
Trans1 State ID: NJR000073536  
Trans2 State ID: Not reported  
Generator Ship Date: 06/07/2013  
Trans1 Recv Date: 06/07/2013  
Trans2 Recv Date: Not reported  
TSD Site Recv Date: 06/07/2013  
Part A Recv Date: Not reported  
Part B Recv Date: Not reported  
Generator EPA ID: NYD981872476  
Trans1 EPA ID: Not reported  
Trans2 EPA ID: Not reported  
TSD ID 1: NJD002200046  
TSD ID 2: Not reported  
Manifest Tracking Number: 006007173JJK  
Import Indicator: N  
Export Indicator: N  
Discr Quantity Indicator: N  
Discr Type Indicator: N  
Discr Residue Indicator: N  
Discr Partial Reject Indicator: N  
Discr Full Reject Indicator: N  
Manifest Ref Number: Not reported  
Alt Facility RCRA ID: Not reported  
Alt Facility Sign Date: Not reported  
MGMT Method Type Code: H141  
Waste Code: Not reported  
Waste Code: Not reported  
Waste Code: Not reported  
Waste Code: Not reported  
Waste Code: Not reported  
Waste Code: Not reported  
Quantity: 200  
Units: P - Pounds  
Number of Containers: 1  
Container Type: DM - Metal drums, barrels  
Handling Method: L Landfill.  
Specific Gravity: 1  
Waste Code: D008

Map ID  
Direction  
Distance  
Elevation

MAP FINDINGS

Site

Database(s)

EDR ID Number  
EPA ID Number

NYCDEP BWT JAMAICA WPCP (Continued)

1000136888

Waste Code 1_2:	Not reported
Waste Code 1_3:	Not reported
Waste Code 1_4:	Not reported
Waste Code 1_5:	Not reported
Waste Code 1_6:	Not reported
Document ID:	Not reported
Manifest Status:	Not reported
seq:	Not reported
Year:	2013
Trans1 State ID:	NJD080631369
Trans2 State ID:	Not reported
Generator Ship Date:	11/19/2013
Trans1 Recv Date:	11/19/2013
Trans2 Recv Date:	Not reported
TSD Site Recv Date:	11/19/2013
Part A Recv Date:	Not reported
Part B Recv Date:	Not reported
Generator EPA ID:	NYD981872476
Trans1 EPA ID:	Not reported
Trans2 EPA ID:	Not reported
TSD ID 1:	NJD980536593
TSD ID 2:	Not reported
Manifest Tracking Number:	000926003VES
Import Indicator:	N
Export Indicator:	N
Discr Quantity Indicator:	N
Discr Type Indicator:	N
Discr Residue Indicator:	N
Discr Partial Reject Indicator:	N
Discr Full Reject Indicator:	N
Manifest Ref Number:	Not reported
Alt Facility RCRA ID:	Not reported
Alt Facility Sign Date:	Not reported
MGMT Method Type Code:	H141
Waste Code:	Not reported
Waste Code:	Not reported
Waste Code:	Not reported
Waste Code:	Not reported
Waste Code:	Not reported
Waste Code:	Not reported
Quantity:	125
Units:	P - Pounds
Number of Containers:	2
Container Type:	DM - Metal drums, barrels
Handling Method:	B Incineration, heat recovery, burning.
Specific Gravity:	1
Waste Code:	D001
Waste Code 1_2:	Not reported
Waste Code 1_3:	Not reported
Waste Code 1_4:	Not reported
Waste Code 1_5:	Not reported
Waste Code 1_6:	Not reported
Document ID:	Not reported
Manifest Status:	Not reported
seq:	Not reported



Map ID  
Direction  
Distance  
Elevation

MAP FINDINGS

Site

Database(s)

EDR ID Number  
EPA ID Number

NYCDEP BWT JAMAICA WPCP (Continued)

1000136888

Year: 2012  
Trans1 State ID: NJR000073536  
Trans2 State ID: Not reported  
Generator Ship Date: 03/23/2012  
Trans1 Recv Date: 03/23/2012  
Trans2 Recv Date: Not reported  
TSD Site Recv Date: 04/10/2012  
Part A Recv Date: Not reported  
Part B Recv Date: Not reported  
Generator EPA ID: NYD981872476  
Trans1 EPA ID: Not reported  
Trans2 EPA ID: Not reported  
TSD ID 1: NJD002200046  
TSD ID 2: Not reported  
Manifest Tracking Number: 006007112JJK  
Import Indicator: N  
Export Indicator: N  
Discr Quantity Indicator: N  
Discr Type Indicator: N  
Discr Residue Indicator: N  
Discr Partial Reject Indicator: N  
Discr Full Reject Indicator: N  
Manifest Ref Number: Not reported  
Alt Facility RCRA ID: Not reported  
Alt Facility Sign Date: Not reported  
MGMT Method Type Code: H111  
Waste Code: Not reported  
Waste Code: Not reported  
Waste Code: Not reported  
Waste Code: Not reported  
Waste Code: Not reported  
Waste Code: Not reported  
Quantity: 200.0  
Units: P - Pounds  
Number of Containers: 2.0  
Container Type: DM - Metal drums, barrels  
Handling Method: T Chemical, physical, or biological treatment.  
Specific Gravity: 1.0  
Waste Code: D008  
Waste Code 1\_2: Not reported  
Waste Code 1\_3: Not reported  
Waste Code 1\_4: Not reported  
Waste Code 1\_5: Not reported  
Waste Code 1\_6: Not reported  
  
Document ID: Not reported  
Manifest Status: Not reported  
seq: Not reported  
Year: 2012  
Trans1 State ID: NJR000073538  
Trans2 State ID: Not reported  
Generator Ship Date: 06/19/2012  
Trans1 Recv Date: 06/19/2012  
Trans2 Recv Date: Not reported  
TSD Site Recv Date: 06/22/2012  
Part A Recv Date: Not reported  
Part B Recv Date: Not reported

Map ID  
Direction  
Distance  
Elevation

MAP FINDINGS

Site

Database(s)

EDR ID Number  
EPA ID Number

**NYCDEP BWT JAMAICA WPCP (Continued)**

**1000136888**

Generator EPA ID: NYD981872476  
Trans1 EPA ID: Not reported  
Trans2 EPA ID: Not reported  
TSD ID 1: NJD002200046  
TSD ID 2: Not reported  
Manifest Tracking Number: 006007122JJK  
Import Indicator: N  
Export Indicator: N  
Discr Quantity Indicator: N  
Discr Type Indicator: N  
Discr Residue Indicator: N  
Discr Partial Reject Indicator: N  
Discr Full Reject Indicator: N  
Manifest Ref Number: Not reported  
Alt Facility RCRA ID: Not reported  
Alt Facility Sign Date: Not reported  
MGMT Method Type Code: H111  
Waste Code: Not reported  
Waste Code: Not reported  
Waste Code: Not reported  
Waste Code: Not reported  
Waste Code: Not reported  
Waste Code: Not reported  
Quantity: 200.0  
Units: P - Pounds  
Number of Containers: 2.0  
Container Type: DM - Metal drums, barrels  
Handling Method: T Chemical, physical, or biological treatment.  
Specific Gravity: 1.0  
Waste Code: D008  
Waste Code 1\_2: Not reported  
Waste Code 1\_3: Not reported  
Waste Code 1\_4: Not reported  
Waste Code 1\_5: Not reported  
Waste Code 1\_6: Not reported  
  
Document ID: Not reported  
Manifest Status: Not reported  
seq: Not reported  
Year: 2012  
Trans1 State ID: NJR000073536  
Trans2 State ID: Not reported  
Generator Ship Date: 10/03/2012  
Trans1 Recv Date: 10/03/2012  
Trans2 Recv Date: Not reported  
TSD Site Recv Date: 12/20/2012  
Part A Recv Date: Not reported  
Part B Recv Date: Not reported  
Generator EPA ID: NYD981872476  
Trans1 EPA ID: Not reported  
Trans2 EPA ID: Not reported  
TSD ID 1: NJD002200046  
TSD ID 2: Not reported  
Manifest Tracking Number: 006007134JJK  
Import Indicator: N  
Export Indicator: N  
Discr Quantity Indicator: N

Map ID  
Direction  
Distance  
Elevation

MAP FINDINGS

Site

Database(s)

EDR ID Number  
EPA ID Number

NYCDEP BWT JAMAICA WPCP (Continued)

1000136888

Discr Type Indicator: N  
Discr Residue Indicator: N  
Discr Partial Reject Indicator: N  
Discr Full Reject Indicator: N  
Manifest Ref Number: Not reported  
Alt Facility RCRA ID: Not reported  
Alt Facility Sign Date: Not reported  
MGMT Method Type Code: H111  
Waste Code: Not reported  
Waste Code: Not reported  
Waste Code: Not reported  
Waste Code: Not reported  
Waste Code: Not reported  
Waste Code: Not reported  
Quantity: 200.0  
Units: P - Pounds  
Number of Containers: 4.0  
Container Type: DM - Metal drums, barrels  
Handling Method: T Chemical, physical, or biological treatment.  
Specific Gravity: 1.0  
Waste Code: D008  
Waste Code 1\_2: Not reported  
Waste Code 1\_3: Not reported  
Waste Code 1\_4: Not reported  
Waste Code 1\_5: Not reported  
Waste Code 1\_6: Not reported  
  
Document ID: Not reported  
Manifest Status: Not reported  
seq: Not reported  
Year: 2011  
Trans1 State ID: NJR000073536  
Trans2 State ID: Not reported  
Generator Ship Date: 07/26/2011  
Trans1 Recv Date: 07/26/2011  
Trans2 Recv Date: Not reported  
TSD Site Recv Date: 08/19/2011  
Part A Recv Date: Not reported  
Part B Recv Date: Not reported  
Generator EPA ID: NYD981872476  
Trans1 EPA ID: Not reported  
Trans2 EPA ID: Not reported  
TSD ID 1: NJD002200046  
TSD ID 2: Not reported  
Manifest Tracking Number: 006007089JJK  
Import Indicator: N  
Export Indicator: N  
Discr Quantity Indicator: N  
Discr Type Indicator: N  
Discr Residue Indicator: N  
Discr Partial Reject Indicator: N  
Discr Full Reject Indicator: N  
Manifest Ref Number: Not reported  
Alt Facility RCRA ID: Not reported  
Alt Facility Sign Date: Not reported  
MGMT Method Type Code: H111  
Waste Code: Not reported

Map ID  
Direction  
Distance  
Elevation

MAP FINDINGS

Site

Database(s)

EDR ID Number  
EPA ID Number

NYCDEP BWT JAMAICA WPCP (Continued)

1000136888

Waste Code: Not reported  
Waste Code: Not reported  
Waste Code: Not reported  
Waste Code: Not reported  
Waste Code: Not reported  
Quantity: 200.0  
Units: P - Pounds  
Number of Containers: 2.0  
Container Type: DM - Metal drums, barrels  
Handling Method: T Chemical, physical, or biological treatment.  
Specific Gravity: 1.0  
Waste Code: D008  
Waste Code 1\_2: Not reported  
Waste Code 1\_3: Not reported  
Waste Code 1\_4: Not reported  
Waste Code 1\_5: Not reported  
Waste Code 1\_6: Not reported

Document ID: Not reported  
Manifest Status: Not reported  
seq: Not reported  
Year: 2011  
Trans1 State ID: NJD003812047  
Trans2 State ID: Not reported  
Generator Ship Date: 11/07/2011  
Trans1 Recv Date: 11/07/2011  
Trans2 Recv Date: Not reported  
TSD Site Recv Date: 11/16/2011  
Part A Recv Date: Not reported  
Part B Recv Date: Not reported  
Generator EPA ID: NYD981872476  
Trans1 EPA ID: Not reported  
Trans2 EPA ID: Not reported  
TSDF ID 1: NYD077444263  
TSDF ID 2: Not reported  
Manifest Tracking Number: 001128488GBF  
Import Indicator: N  
Export Indicator: N  
Discr Quantity Indicator: N  
Discr Type Indicator: N  
Discr Residue Indicator: N  
Discr Partial Reject Indicator: N  
Discr Full Reject Indicator: N  
Manifest Ref Number: Not reported  
Alt Facility RCRA ID: Not reported  
Alt Facility Sign Date: Not reported  
MGMT Method Type Code: H141  
Waste Code: Not reported  
Waste Code: Not reported  
Waste Code: Not reported  
Waste Code: Not reported  
Waste Code: Not reported  
Waste Code: Not reported  
Quantity: 100.0  
Units: P - Pounds  
Number of Containers: 2.0  
Container Type: DM - Metal drums, barrels

Map ID  
Direction  
Distance  
Elevation

MAP FINDINGS

Site

Database(s)

EDR ID Number  
EPA ID Number

NYCDEP BWT JAMAICA WPCP (Continued)

1000136888

Handling Method: T Chemical, physical, or biological treatment.  
Specific Gravity: 1.0  
Waste Code: D008  
Waste Code 1\_2: D009  
Waste Code 1\_3: Not reported  
Waste Code 1\_4: Not reported  
Waste Code 1\_5: Not reported  
Waste Code 1\_6: Not reported

Document ID: Not reported  
Manifest Status: Not reported  
seq: Not reported  
Year: 2010  
Trans1 State ID: NJR000073536  
Trans2 State ID: Not reported  
Generator Ship Date: 07/20/2010  
Trans1 Recv Date: 07/20/2010  
Trans2 Recv Date: Not reported  
TSD Site Recv Date: 07/21/2010  
Part A Recv Date: Not reported  
Part B Recv Date: Not reported  
Generator EPA ID: NYD981872476  
Trans1 EPA ID: Not reported  
Trans2 EPA ID: Not reported  
TSD ID 1: NJD002200046  
TSD ID 2: Not reported  
Manifest Tracking Number: 006007007JJK  
Import Indicator: N  
Export Indicator: N  
Discr Quantity Indicator: N  
Discr Type Indicator: N  
Discr Residue Indicator: N  
Discr Partial Reject Indicator: N  
Discr Full Reject Indicator: N  
Manifest Ref Number: Not reported  
Alt Facility RCRA ID: Not reported  
Alt Facility Sign Date: Not reported  
MGMT Method Type Code: H111  
Waste Code: Not reported  
Waste Code: Not reported  
Waste Code: Not reported  
Waste Code: Not reported  
Waste Code: Not reported  
Waste Code: Not reported  
Quantity: 200.0  
Units: P - Pounds  
Number of Containers: 20.0  
Container Type: DM - Metal drums, barrels  
Handling Method: T Chemical, physical, or biological treatment.  
Specific Gravity: 1.0  
Waste Code: D008  
Waste Code 1\_2: Not reported  
Waste Code 1\_3: Not reported  
Waste Code 1\_4: Not reported  
Waste Code 1\_5: Not reported  
Waste Code 1\_6: Not reported

Map ID  
Direction  
Distance  
Elevation

MAP FINDINGS

Site

Database(s)

EDR ID Number  
EPA ID Number

NYCDEP BWT JAMAICA WPCP (Continued)

1000136888

Document ID: Not reported  
Manifest Status: Not reported  
seq: Not reported  
Year: 2010  
Trans1 State ID: MAD985286988  
Trans2 State ID: Not reported  
Generator Ship Date: 07/28/2010  
Trans1 Recv Date: 07/28/2010  
Trans2 Recv Date: Not reported  
TSD Site Recv Date: 08/02/2010  
Part A Recv Date: Not reported  
Part B Recv Date: Not reported  
Generator EPA ID: NYD981872476  
Trans1 EPA ID: Not reported  
Trans2 EPA ID: Not reported  
TSD ID 1: NYD077444263  
TSD ID 2: Not reported  
Manifest Tracking Number: 002856077FLE  
Import Indicator: N  
Export Indicator: N  
Discr Quantity Indicator: N  
Discr Type Indicator: N  
Discr Residue Indicator: N  
Discr Partial Reject Indicator: N  
Discr Full Reject Indicator: N  
Manifest Ref Number: Not reported  
Alt Facility RCRA ID: Not reported  
Alt Facility Sign Date: Not reported  
MGMT Method Type Code: H141  
Waste Code: Not reported  
Waste Code: Not reported  
Waste Code: Not reported  
Waste Code: Not reported  
Waste Code: Not reported  
Waste Code: Not reported  
Quantity: 6.0  
Units: P - Pounds  
Number of Containers: 1.0  
Container Type: DF - Fiberboard or plastic drums (glass)  
Handling Method: T Chemical, physical, or biological treatment.  
Specific Gravity: 1.0  
Waste Code: D008  
Waste Code 1\_2: Not reported  
Waste Code 1\_3: Not reported  
Waste Code 1\_4: Not reported  
Waste Code 1\_5: Not reported  
Waste Code 1\_6: Not reported

Document ID: Not reported  
Manifest Status: Not reported  
seq: Not reported  
Year: 2010  
Trans1 State ID: MAD985286988  
Trans2 State ID: Not reported  
Generator Ship Date: 07/28/2010  
Trans1 Recv Date: 07/28/2010  
Trans2 Recv Date: Not reported

Map ID  
Direction  
Distance  
Elevation

MAP FINDINGS

Site

Database(s)

EDR ID Number  
EPA ID Number

NYCDEP BWT JAMAICA WPCP (Continued)

1000136888

TSD Site Recv Date: 08/02/2010  
Part A Recv Date: Not reported  
Part B Recv Date: Not reported  
Generator EPA ID: NYD981872476  
Trans1 EPA ID: Not reported  
Trans2 EPA ID: Not reported  
TSD ID 1: NYD077444263  
TSD ID 2: Not reported  
Manifest Tracking Number: 002856077FLE  
Import Indicator: N  
Export Indicator: N  
Discr Quantity Indicator: N  
Discr Type Indicator: N  
Discr Residue Indicator: N  
Discr Partial Reject Indicator: N  
Discr Full Reject Indicator: N  
Manifest Ref Number: Not reported  
Alt Facility RCRA ID: Not reported  
Alt Facility Sign Date: Not reported  
MGMT Method Type Code: H141  
Waste Code: Not reported  
Waste Code: Not reported  
Waste Code: Not reported  
Waste Code: Not reported  
Waste Code: Not reported  
Waste Code: Not reported  
Quantity: 5.0  
Units: P - Pounds  
Number of Containers: 1.0  
Container Type: DF - Fiberboard or plastic drums (glass)  
Handling Method: R Material recovery of more than 75 percent of the total material.  
Specific Gravity: 1.0  
Waste Code: D009  
Waste Code 1\_2: Not reported  
Waste Code 1\_3: Not reported  
Waste Code 1\_4: Not reported  
Waste Code 1\_5: Not reported  
Waste Code 1\_6: Not reported  
  
Document ID: Not reported  
Manifest Status: Not reported  
seq: Not reported  
Year: 2009  
Trans1 State ID: NJR000050617  
Trans2 State ID: Not reported  
Generator Ship Date: 01/30/2009  
Trans1 Recv Date: 01/30/2009  
Trans2 Recv Date: Not reported  
TSD Site Recv Date: 01/30/2009  
Part A Recv Date: Not reported  
Part B Recv Date: Not reported  
Generator EPA ID: NYD981872476  
Trans1 EPA ID: Not reported  
Trans2 EPA ID: Not reported  
TSD ID 1: NJD002200046  
TSD ID 2: Not reported  
Manifest Tracking Number: 001547000JJK

Map ID  
Direction  
Distance  
Elevation

MAP FINDINGS

Site

Database(s)

EDR ID Number  
EPA ID Number

NYCDEP BWT JAMAICA WPCP (Continued)

1000136888

Import Indicator: N  
Export Indicator: N  
Discr Quantity Indicator: N  
Discr Type Indicator: N  
Discr Residue Indicator: N  
Discr Partial Reject Indicator: N  
Discr Full Reject Indicator: N  
Manifest Ref Number: Not reported  
Alt Facility RCRA ID: Not reported  
Alt Facility Sign Date: Not reported  
MGMT Method Type Code: H141  
Waste Code: Not reported  
Waste Code: Not reported  
Waste Code: Not reported  
Waste Code: Not reported  
Waste Code: Not reported  
Waste Code: Not reported  
Quantity: 100.0  
Units: P - Pounds  
Number of Containers: 1.0  
Container Type: DM - Metal drums, barrels  
Handling Method: T Chemical, physical, or biological treatment.  
Specific Gravity: 1.0  
Waste Code: D008  
Waste Code 1\_2: Not reported  
Waste Code 1\_3: Not reported  
Waste Code 1\_4: Not reported  
Waste Code 1\_5: Not reported  
Waste Code 1\_6: Not reported  
  
Document ID: Not reported  
Manifest Status: Not reported  
seq: Not reported  
Year: 2009  
Trans1 State ID: NJR000050617  
Trans2 State ID: Not reported  
Generator Ship Date: 01/30/2009  
Trans1 Recv Date: 01/30/2009  
Trans2 Recv Date: Not reported  
TSD Site Recv Date: 01/30/2009  
Part A Recv Date: Not reported  
Part B Recv Date: Not reported  
Generator EPA ID: NYD981872476  
Trans1 EPA ID: Not reported  
Trans2 EPA ID: Not reported  
TSDF ID 1: NJD002200046  
TSDF ID 2: Not reported  
Manifest Tracking Number: 001547000JJK  
Import Indicator: N  
Export Indicator: N  
Discr Quantity Indicator: N  
Discr Type Indicator: N  
Discr Residue Indicator: N  
Discr Partial Reject Indicator: N  
Discr Full Reject Indicator: N  
Manifest Ref Number: Not reported  
Alt Facility RCRA ID: Not reported



Map ID  
Direction  
Distance  
Elevation

MAP FINDINGS

Site

Database(s)

EDR ID Number  
EPA ID Number

NYCDEP BWT JAMAICA WPCP (Continued)

1000136888

Alt Facility Sign Date: Not reported  
MGMT Method Type Code: H061  
Waste Code: Not reported  
Waste Code: Not reported  
Waste Code: Not reported  
Waste Code: Not reported  
Waste Code: Not reported  
Waste Code: Not reported  
Quantity: 55.0  
Units: G - Gallons (liquids only)\* (8.3 pounds)  
Number of Containers: 1.0  
Container Type: DM - Metal drums, barrels  
Handling Method: B Incineration, heat recovery, burning.  
Specific Gravity: 1.0  
Waste Code: D001  
Waste Code 1\_2: D018  
Waste Code 1\_3: Not reported  
Waste Code 1\_4: Not reported  
Waste Code 1\_5: Not reported  
Waste Code 1\_6: Not reported

Document ID: Not reported  
Manifest Status: Not reported  
seq: Not reported  
Year: 2009  
Trans1 State ID: NJR000050617  
Trans2 State ID: Not reported  
Generator Ship Date: 01/30/2009  
Trans1 Recv Date: 01/30/2009  
Trans2 Recv Date: Not reported  
TSD Site Recv Date: 01/30/2009  
Part A Recv Date: Not reported  
Part B Recv Date: Not reported  
Generator EPA ID: NYD981872476  
Trans1 EPA ID: Not reported  
Trans2 EPA ID: Not reported  
TSD ID 1: NJD002200046  
TSD ID 2: Not reported  
Manifest Tracking Number: 001547000JJK  
Import Indicator: N  
Export Indicator: N  
Discr Quantity Indicator: N  
Discr Type Indicator: N  
Discr Residue Indicator: N  
Discr Partial Reject Indicator: N  
Discr Full Reject Indicator: N  
Manifest Ref Number: Not reported  
Alt Facility RCRA ID: Not reported  
Alt Facility Sign Date: Not reported  
MGMT Method Type Code: H141  
Waste Code: Not reported  
Waste Code: Not reported  
Waste Code: Not reported  
Waste Code: Not reported  
Waste Code: Not reported  
Waste Code: Not reported  
Quantity: 100.0

Map ID  
Direction  
Distance  
Elevation

MAP FINDINGS

Site

Database(s)

EDR ID Number  
EPA ID Number

NYCDEP BWT JAMAICA WPCP (Continued)

1000136888

Units: P - Pounds  
Number of Containers: 2.0  
Container Type: DM - Metal drums, barrels  
Handling Method: T Chemical, physical, or biological treatment.  
Specific Gravity: 1.0  
Waste Code: D008  
Waste Code 1\_2: Not reported  
Waste Code 1\_3: Not reported  
Waste Code 1\_4: Not reported  
Waste Code 1\_5: Not reported  
Waste Code 1\_6: Not reported

Document ID: Not reported  
Manifest Status: Not reported  
seq: Not reported  
Year: 2009  
Trans1 State ID: NJ0000027193  
Trans2 State ID: Not reported  
Generator Ship Date: 11/20/2009  
Trans1 Recv Date: 11/20/2009  
Trans2 Recv Date: Not reported  
TSD Site Recv Date: 11/20/2009  
Part A Recv Date: Not reported  
Part B Recv Date: Not reported  
Generator EPA ID: NYD981872476  
Trans1 EPA ID: Not reported  
Trans2 EPA ID: Not reported  
TSDF ID 1: NJD002200046  
TSDF ID 2: Not reported  
Manifest Tracking Number: 001056496GBF  
Import Indicator: N  
Export Indicator: N  
Discr Quantity Indicator: N  
Discr Type Indicator: N  
Discr Residue Indicator: N  
Discr Partial Reject Indicator: N  
Discr Full Reject Indicator: N  
Manifest Ref Number: Not reported  
Alt Facility RCRA ID: Not reported  
Alt Facility Sign Date: Not reported  
MGMT Method Type Code: H141  
Waste Code: Not reported  
Waste Code: Not reported  
Waste Code: Not reported  
Waste Code: Not reported  
Waste Code: Not reported  
Waste Code: Not reported  
Quantity: 50.0  
Units: G - Gallons (liquids only)\* (8.3 pounds)  
Number of Containers: 1.0  
Container Type: DM - Metal drums, barrels  
Handling Method: B Incineration, heat recovery, burning.  
Specific Gravity: 1.0  
Waste Code: D008  
Waste Code 1\_2: Not reported  
Waste Code 1\_3: Not reported  
Waste Code 1\_4: Not reported

Map ID  
Direction  
Distance  
Elevation

MAP FINDINGS

Site

Database(s)

EDR ID Number  
EPA ID Number

NYCDEP BWT JAMAICA WPCP (Continued)

1000136888

Waste Code 1\_5: Not reported  
Waste Code 1\_6: Not reported

Document ID: Not reported  
Manifest Status: Not reported  
seq: Not reported  
Year: 2009  
Trans1 State ID: NYR000157644  
Trans2 State ID: Not reported  
Generator Ship Date: 12/02/2009  
Trans1 Recv Date: 12/02/2009  
Trans2 Recv Date: Not reported  
TSD Site Recv Date: 12/04/2009  
Part A Recv Date: Not reported  
Part B Recv Date: Not reported  
Generator EPA ID: NYD981872476  
Trans1 EPA ID: Not reported  
Trans2 EPA ID: Not reported  
TSD ID 1: NJD002200046  
TSD ID 2: Not reported  
Manifest Tracking Number: 005834855JJK  
Import Indicator: N  
Export Indicator: N  
Discr Quantity Indicator: N  
Discr Type Indicator: N  
Discr Residue Indicator: N  
Discr Partial Reject Indicator: N  
Discr Full Reject Indicator: N  
Manifest Ref Number: Not reported  
Alt Facility RCRA ID: Not reported  
Alt Facility Sign Date: Not reported  
MGMT Method Type Code: H141  
Waste Code: Not reported  
Waste Code: Not reported  
Waste Code: Not reported  
Waste Code: Not reported  
Waste Code: Not reported  
Waste Code: Not reported  
Quantity: 5.0  
Units: G - Gallons (liquids only)\* (8.3 pounds)  
Number of Containers: 1.0  
Container Type: DF - Fiberboard or plastic drums (glass)  
Handling Method: T Chemical, physical, or biological treatment.  
Specific Gravity: 1.0  
Waste Code: D002  
Waste Code 1\_2: Not reported  
Waste Code 1\_3: Not reported  
Waste Code 1\_4: Not reported  
Waste Code 1\_5: Not reported  
Waste Code 1\_6: Not reported

Document ID: Not reported  
Manifest Status: Not reported  
seq: Not reported  
Year: 2009  
Trans1 State ID: NJ0000027193  
Trans2 State ID: Not reported

Map ID  
Direction  
Distance  
Elevation

MAP FINDINGS

Site

Database(s)

EDR ID Number  
EPA ID Number

NYCDEP BWT JAMAICA WPCP (Continued)

1000136888

Generator Ship Date: 11/20/2009  
Trans1 Recv Date: 11/20/2009  
Trans2 Recv Date: Not reported  
TSD Site Recv Date: 11/20/2009  
Part A Recv Date: Not reported  
Part B Recv Date: Not reported  
Generator EPA ID: NYD981872476  
Trans1 EPA ID: Not reported  
Trans2 EPA ID: Not reported  
TSD ID 1: NJD002200046  
TSD ID 2: Not reported  
Manifest Tracking Number: 001056496GBF  
Import Indicator: N  
Export Indicator: N  
Discr Quantity Indicator: N  
Discr Type Indicator: N  
Discr Residue Indicator: N  
Discr Partial Reject Indicator: N  
Discr Full Reject Indicator: N  
Manifest Ref Number: Not reported  
Alt Facility RCRA ID: Not reported  
Alt Facility Sign Date: Not reported  
MGMT Method Type Code: H111  
Waste Code: Not reported  
Waste Code: Not reported  
Waste Code: Not reported  
Waste Code: Not reported  
Waste Code: Not reported  
Waste Code: Not reported  
Quantity: 250.0  
Units: P - Pounds  
Number of Containers: 2.0  
Container Type: DM - Metal drums, barrels  
Handling Method: T Chemical, physical, or biological treatment.  
Specific Gravity: 1.0  
Waste Code: D008  
Waste Code 1\_2: Not reported  
Waste Code 1\_3: Not reported  
Waste Code 1\_4: Not reported  
Waste Code 1\_5: Not reported  
Waste Code 1\_6: Not reported  
  
Document ID: Not reported  
Manifest Status: Not reported  
seq: Not reported  
Year: 2009  
Trans1 State ID: NJR000050617  
Trans2 State ID: Not reported  
Generator Ship Date: 01/30/2009  
Trans1 Recv Date: 01/30/2009  
Trans2 Recv Date: Not reported  
TSD Site Recv Date: 01/30/2009  
Part A Recv Date: Not reported  
Part B Recv Date: Not reported  
Generator EPA ID: NYD981872476  
Trans1 EPA ID: Not reported  
Trans2 EPA ID: Not reported

Map ID  
Direction  
Distance  
Elevation

MAP FINDINGS

Site

Database(s)

EDR ID Number  
EPA ID Number

NYCDEP BWT JAMAICA WPCP (Continued)

1000136888

TSDF ID 1: NJD002200046  
TSDF ID 2: Not reported  
Manifest Tracking Number: 001547000JJK  
Import Indicator: N  
Export Indicator: N  
Discr Quantity Indicator: N  
Discr Type Indicator: N  
Discr Residue Indicator: N  
Discr Partial Reject Indicator: N  
Discr Full Reject Indicator: N  
Manifest Ref Number: Not reported  
Alt Facility RCRA ID: Not reported  
Alt Facility Sign Date: Not reported  
MGMT Method Type Code: H111  
Waste Code: Not reported  
Waste Code: Not reported  
Waste Code: Not reported  
Waste Code: Not reported  
Waste Code: Not reported  
Waste Code: Not reported  
Quantity: 100.0  
Units: P - Pounds  
Number of Containers: 1.0  
Container Type: DM - Metal drums, barrels  
Handling Method: T Chemical, physical, or biological treatment.  
Specific Gravity: 1.0  
Waste Code: D008  
Waste Code 1\_2: Not reported  
Waste Code 1\_3: Not reported  
Waste Code 1\_4: Not reported  
Waste Code 1\_5: Not reported  
Waste Code 1\_6: Not reported  
  
Document ID: Not reported  
Manifest Status: Not reported  
seq: Not reported  
Year: 2009  
Trans1 State ID: NJ0000027193  
Trans2 State ID: Not reported  
Generator Ship Date: 11/20/2009  
Trans1 Recv Date: 11/20/2009  
Trans2 Recv Date: Not reported  
TSD Site Recv Date: 11/20/2009  
Part A Recv Date: Not reported  
Part B Recv Date: Not reported  
Generator EPA ID: NYD981872476  
Trans1 EPA ID: Not reported  
Trans2 EPA ID: Not reported  
TSDF ID 1: NJD002200046  
TSDF ID 2: Not reported  
Manifest Tracking Number: 001056496GBF  
Import Indicator: N  
Export Indicator: N  
Discr Quantity Indicator: N  
Discr Type Indicator: N  
Discr Residue Indicator: N  
Discr Partial Reject Indicator: N

Map ID  
Direction  
Distance  
Elevation

MAP FINDINGS

Site

Database(s)

EDR ID Number  
EPA ID Number

NYCDEP BWT JAMAICA WPCP (Continued)

1000136888

Discr Full Reject Indicator: N  
Manifest Ref Number: Not reported  
Alt Facility RCRA ID: Not reported  
Alt Facility Sign Date: Not reported  
MGMT Method Type Code: H061  
Waste Code: Not reported  
Waste Code: Not reported  
Waste Code: Not reported  
Waste Code: Not reported  
Waste Code: Not reported  
Waste Code: Not reported  
Quantity: 50.0  
Units: G - Gallons (liquids only)\* (8.3 pounds)  
Number of Containers: 1.0  
Container Type: DM - Metal drums, barrels  
Handling Method: B Incineration, heat recovery, burning.  
Specific Gravity: 1.0  
Waste Code: D008  
Waste Code 1\_2: Not reported  
Waste Code 1\_3: Not reported  
Waste Code 1\_4: Not reported  
Waste Code 1\_5: Not reported  
Waste Code 1\_6: Not reported

Document ID: Not reported  
Manifest Status: Not reported  
seq: Not reported  
Year: 2009  
Trans1 State ID: NYR000157644  
Trans2 State ID: Not reported  
Generator Ship Date: 07/01/2009  
Trans1 Recv Date: 07/01/2009  
Trans2 Recv Date: Not reported  
TSD Site Recv Date: 07/15/2009  
Part A Recv Date: Not reported  
Part B Recv Date: Not reported  
Generator EPA ID: NYD981872476  
Trans1 EPA ID: Not reported  
Trans2 EPA ID: Not reported  
TSDF ID 1: NJD002200046  
TSDF ID 2: Not reported  
Manifest Tracking Number: 004216122JJK  
Import Indicator: N  
Export Indicator: N  
Discr Quantity Indicator: N  
Discr Type Indicator: N  
Discr Residue Indicator: N  
Discr Partial Reject Indicator: N  
Discr Full Reject Indicator: N  
Manifest Ref Number: Not reported  
Alt Facility RCRA ID: Not reported  
Alt Facility Sign Date: Not reported  
MGMT Method Type Code: H141  
Waste Code: Not reported  
Waste Code: Not reported  
Waste Code: Not reported  
Waste Code: Not reported

Map ID  
Direction  
Distance  
Elevation

MAP FINDINGS

Site

Database(s)

EDR ID Number  
EPA ID Number

**NYCDEP BWT JAMAICA WPCP (Continued)**

**1000136888**

Waste Code: Not reported  
Waste Code: Not reported  
Quantity: 5.0  
Units: G - Gallons (liquids only)\* (8.3 pounds)  
Number of Containers: 1.0  
Container Type: DF - Fiberboard or plastic drums (glass)  
Handling Method: T Chemical, physical, or biological treatment.  
Specific Gravity: 1.0  
Waste Code: D002  
Waste Code 1\_2: Not reported  
Waste Code 1\_3: Not reported  
Waste Code 1\_4: Not reported  
Waste Code 1\_5: Not reported  
Waste Code 1\_6: Not reported

Document ID: Not reported  
Manifest Status: Not reported  
seq: Not reported  
Year: 2009  
Trans1 State ID: NJR000050617  
Trans2 State ID: Not reported  
Generator Ship Date: 08/10/2009  
Trans1 Recv Date: 08/10/2009  
Trans2 Recv Date: Not reported  
TSD Site Recv Date: 08/14/2009  
Part A Recv Date: Not reported  
Part B Recv Date: Not reported  
Generator EPA ID: NYD981872476  
Trans1 EPA ID: Not reported  
Trans2 EPA ID: Not reported  
TSD ID 1: NJD002200046  
TSD ID 2: Not reported  
Manifest Tracking Number: 006007043JJK  
Import Indicator: N  
Export Indicator: N  
Discr Quantity Indicator: N  
Discr Type Indicator: N  
Discr Residue Indicator: N  
Discr Partial Reject Indicator: N  
Discr Full Reject Indicator: N  
Manifest Ref Number: Not reported  
Alt Facility RCRA ID: Not reported  
Alt Facility Sign Date: Not reported  
MGMT Method Type Code: H141  
Waste Code: Not reported  
Waste Code: Not reported  
Waste Code: Not reported  
Waste Code: Not reported  
Waste Code: Not reported  
Waste Code: Not reported  
Quantity: 25.0  
Units: P - Pounds  
Number of Containers: 1.0  
Container Type: DM - Metal drums, barrels  
Handling Method: T Chemical, physical, or biological treatment.  
Specific Gravity: 1.0  
Waste Code: D008

Map ID  
Direction  
Distance  
Elevation

MAP FINDINGS

Site

Database(s)

EDR ID Number  
EPA ID Number

**NYCDEP BWT JAMAICA WPCP (Continued)**

**1000136888**

Waste Code 1\_2: Not reported  
Waste Code 1\_3: Not reported  
Waste Code 1\_4: Not reported  
Waste Code 1\_5: Not reported  
Waste Code 1\_6: Not reported

[Click this hyperlink](#) while viewing on your computer to access  
38 additional NY\_MANIFEST: record(s) in the EDR Site Report.

**NJ MANIFEST:**

EPA Id: NYD981872476  
Mail Address: Not reported  
Mail City/State/Zip: Not reported  
Facility Phone: 7183238500  
Emergency Phone: Not reported  
Contact: QUENTIN J. FERRARA  
Comments: Not reported  
SIC Code: Not reported  
County: 00  
Municipal: 00  
Previous EPA Id: Not reported  
Gen Flag: X  
Trans Flag: Not reported  
TSDf Flag: Not reported  
Name Change: Not reported  
Date Change: Not reported

**Manifest:**

Manifest Number: 004216122JJK  
EPA ID: NYD981872476  
Date Shipped: 07/01/2009  
TSDf EPA ID: NJD002200046  
Transporter EPA ID: NYR000157644  
Transporter 2 EPA ID: Not reported  
Transporter 3 EPA ID: Not reported  
Transporter 4 EPA ID: Not reported  
Transporter 5 EPA ID: Not reported  
Transporter 6 EPA ID: Not reported  
Transporter 7 EPA ID: Not reported  
Transporter 8 EPA ID: Not reported  
Transporter 9 EPA ID: Not reported  
Transporter 10 EPA ID: Not reported  
Date Trans1 Transported Waste: 07/01/2009  
Date Trans2 Transported Waste: Not reported  
Date Trans3 Transported Waste: Not reported  
Date Trans4 Transported Waste: Not reported  
Date Trans5 Transported Waste: Not reported  
Date Trans6 Transported Waste: Not reported  
Date Trans7 Transported Waste: Not reported  
Date Trans8 Transported Waste: Not reported  
Date Trans9 Transported Waste: Not reported  
Date Trans10 Transported Waste: Not reported  
Date TSDf Received Waste: 07/15/2009  
TSDf EPA Facility Name: Not reported  
QTY Units: Not reported  
Transporter SEQ ID: Not reported



Map ID  
Direction  
Distance  
Elevation

MAP FINDINGS

Site

Database(s)

EDR ID Number  
EPA ID Number

**NYCDEP BWT JAMAICA WPCP (Continued)**

**1000136888**

Transporter-1 Date: Not reported  
Waste SEQ ID: Not reported  
Waste Type Code 2: Not reported  
Waste Type Code 3: Not reported  
Waste Type Code 4: Not reported  
Waste Type Code 5: Not reported  
Waste Type Code 6: Not reported  
Date Accepted: Not reported  
Manifest Discrepancy Type: Not reported  
Data Entry Number: Not reported  
Was Load Rejected: No  
Reason Load Was Rejected: Not reported

Waste:

Manifest Year: Not reported  
Waste Code: D002  
Hand Code: H141  
Quantity: 5 G

Manifest Number: 006007007JJK  
EPA ID: NYD981872476  
Date Shipped: 07/20/2010  
TSDf EPA ID: NJD002200046  
Transporter EPA ID: NJR000073536  
Transporter 2 EPA ID: Not reported  
Transporter 3 EPA ID: Not reported  
Transporter 4 EPA ID: Not reported  
Transporter 5 EPA ID: Not reported  
Transporter 6 EPA ID: Not reported  
Transporter 7 EPA ID: Not reported  
Transporter 8 EPA ID: Not reported  
Transporter 9 EPA ID: Not reported  
Transporter 10 EPA ID: Not reported  
Date Trans1 Transported Waste: 07/20/2010  
Date Trans2 Transported Waste: Not reported  
Date Trans3 Transported Waste: Not reported  
Date Trans4 Transported Waste: Not reported  
Date Trans5 Transported Waste: Not reported  
Date Trans6 Transported Waste: Not reported  
Date Trans7 Transported Waste: Not reported  
Date Trans8 Transported Waste: Not reported  
Date Trans9 Transported Waste: Not reported  
Date Trans10 Transported Waste: Not reported  
Date TSDf Received Waste: 07/27/2010  
TSDf EPA Facility Name: Not reported  
QTY Units: Not reported  
Transporter SEQ ID: Not reported  
Transporter-1 Date: Not reported  
Waste SEQ ID: Not reported  
Waste Type Code 2: Not reported  
Waste Type Code 3: Not reported  
Waste Type Code 4: Not reported  
Waste Type Code 5: Not reported  
Waste Type Code 6: Not reported  
Date Accepted: Not reported  
Manifest Discrepancy Type: Not reported  
Data Entry Number: Not reported

Map ID  
Direction  
Distance  
Elevation

MAP FINDINGS

Site

Database(s)

EDR ID Number  
EPA ID Number

**NYCDEP BWT JAMAICA WPCP (Continued)**

**1000136888**

Was Load Rejected: No  
Reason Load Was Rejected: Not reported

Waste:  
Manifest Year: Not reported  
Waste Code: D008  
Hand Code: H111  
Quantity: 200 P

Manifest Number: 000295458JJK  
EPA ID: NYD981872476  
Date Shipped: 05/23/2007  
TSDf EPA ID: NJD002200046  
Transporter EPA ID: NJD982792384  
Transporter 2 EPA ID: NJD982792384  
Transporter 3 EPA ID: Not reported  
Transporter 4 EPA ID: Not reported  
Transporter 5 EPA ID: Not reported  
Transporter 6 EPA ID: Not reported  
Transporter 7 EPA ID: Not reported  
Transporter 8 EPA ID: Not reported  
Transporter 9 EPA ID: Not reported  
Transporter 10 EPA ID: Not reported  
Date Trans1 Transported Waste: 05/23/2007  
Date Trans2 Transported Waste: 05/31/2007  
Date Trans3 Transported Waste: Not reported  
Date Trans4 Transported Waste: Not reported  
Date Trans5 Transported Waste: Not reported  
Date Trans6 Transported Waste: Not reported  
Date Trans7 Transported Waste: Not reported  
Date Trans8 Transported Waste: Not reported  
Date Trans9 Transported Waste: Not reported  
Date Trans10 Transported Waste: Not reported  
Date TSDf Received Waste: 05/31/2007  
TSDf EPA Facility Name: Not reported  
QTY Units: Not reported  
Transporter SEQ ID: Not reported  
Transporter-1 Date: Not reported  
Waste SEQ ID: Not reported  
Waste Type Code 2: Not reported  
Waste Type Code 3: Not reported  
Waste Type Code 4: Not reported  
Waste Type Code 5: Not reported  
Waste Type Code 6: Not reported  
Date Accepted: Not reported  
Manifest Discrepancy Type: Not reported  
Data Entry Number: Not reported  
Was Load Rejected: No  
Reason Load Was Rejected: Not reported

Waste:  
Manifest Year: Not reported  
Waste Code: D001  
Hand Code: H06  
Quantity: 55 G

Manifest Year: Not reported

Map ID  
Direction  
Distance  
Elevation

MAP FINDINGS

Site

Database(s)

EDR ID Number  
EPA ID Number

**NYCDEP BWT JAMAICA WPCP (Continued)**

**1000136888**

Waste Code: D008  
Hand Code: H14  
Quantity: 75 P

Manifest Year: Not reported  
Waste Code: D009  
Hand Code: H14  
Quantity: 10 P

Manifest Number: NJA5237253  
EPA ID: NYD981872476  
Date Shipped: 08/15/2005  
TSDF EPA ID: NJD002200046  
Transporter EPA ID: NJD982792384  
Transporter 2 EPA ID: NJD986607380  
Transporter 3 EPA ID: Not reported  
Transporter 4 EPA ID: Not reported  
Transporter 5 EPA ID: Not reported  
Transporter 6 EPA ID: Not reported  
Transporter 7 EPA ID: Not reported  
Transporter 8 EPA ID: Not reported  
Transporter 9 EPA ID: Not reported  
Transporter 10 EPA ID: Not reported  
Date Trans1 Transported Waste: 08/15/2005  
Date Trans2 Transported Waste: 08/23/2005  
Date Trans3 Transported Waste: Not reported  
Date Trans4 Transported Waste: Not reported  
Date Trans5 Transported Waste: Not reported  
Date Trans6 Transported Waste: Not reported  
Date Trans7 Transported Waste: Not reported  
Date Trans8 Transported Waste: Not reported  
Date Trans9 Transported Waste: Not reported  
Date Trans10 Transported Waste: Not reported  
Date TSDF Received Waste: 08/23/2005  
TSDF EPA Facility Name: Not reported  
QTY Units: Not reported  
Transporter SEQ ID: Not reported  
Transporter-1 Date: Not reported  
Waste SEQ ID: Not reported  
Waste Type Code 2: Not reported  
Waste Type Code 3: Not reported  
Waste Type Code 4: Not reported  
Waste Type Code 5: Not reported  
Waste Type Code 6: Not reported  
Date Accepted: Not reported  
Manifest Discrepancy Type: Not reported  
Data Entry Number: 09300522  
Was Load Rejected: No  
Reason Load Was Rejected: Not reported

Manifest Number: NJA5025295  
EPA ID: NYD981872476  
Date Shipped: 09/14/2004  
TSDF EPA ID: NJD991291105  
Transporter EPA ID: NYD046765574  
Transporter 2 EPA ID: Not reported

Map ID  
Direction  
Distance  
Elevation

MAP FINDINGS

Site

Database(s)

EDR ID Number  
EPA ID Number

NYCDEP BWT JAMAICA WPCP (Continued)

1000136888

Transporter 3 EPA ID: Not reported  
Transporter 4 EPA ID: Not reported  
Transporter 5 EPA ID: Not reported  
Transporter 6 EPA ID: Not reported  
Transporter 7 EPA ID: Not reported  
Transporter 8 EPA ID: Not reported  
Transporter 9 EPA ID: Not reported  
Transporter 10 EPA ID: Not reported  
Date Trans1 Transported Waste: 09/14/2004  
Date Trans2 Transported Waste: Not reported  
Date Trans3 Transported Waste: Not reported  
Date Trans4 Transported Waste: Not reported  
Date Trans5 Transported Waste: Not reported  
Date Trans6 Transported Waste: Not reported  
Date Trans7 Transported Waste: Not reported  
Date Trans8 Transported Waste: Not reported  
Date Trans9 Transported Waste: Not reported  
Date Trans10 Transported Waste: Not reported  
Date TSDf Received Waste: 09/14/2004  
TSDf EPA Facility Name: Not reported  
QTY Units: Not reported  
Transporter SEQ ID: Not reported  
Transporter-1 Date: Not reported  
Waste SEQ ID: Not reported  
Waste Type Code 2: Not reported  
Waste Type Code 3: Not reported  
Waste Type Code 4: Not reported  
Waste Type Code 5: Not reported  
Waste Type Code 6: Not reported  
Date Accepted: Not reported  
Manifest Discrepancy Type: Not reported  
Data Entry Number: 10250421  
Was Load Rejected: No  
Reason Load Was Rejected: Not reported  
  
Manifest Number: 000926033VES  
EPA ID: NYD981872476  
Date Shipped: 11/19/2013  
TSDf EPA ID: NJD980536593  
Transporter EPA ID: NJD080631369  
Transporter 2 EPA ID: Not reported  
Transporter 3 EPA ID: Not reported  
Transporter 4 EPA ID: Not reported  
Transporter 5 EPA ID: Not reported  
Transporter 6 EPA ID: Not reported  
Transporter 7 EPA ID: Not reported  
Transporter 8 EPA ID: Not reported  
Transporter 9 EPA ID: Not reported  
Transporter 10 EPA ID: Not reported  
Date Trans1 Transported Waste: Not reported  
Date Trans2 Transported Waste: Not reported  
Date Trans3 Transported Waste: Not reported  
Date Trans4 Transported Waste: Not reported  
Date Trans5 Transported Waste: Not reported  
Date Trans6 Transported Waste: Not reported  
Date Trans7 Transported Waste: Not reported  
Date Trans8 Transported Waste: Not reported

Map ID  
Direction  
Distance  
Elevation

MAP FINDINGS

Site

Database(s)

EDR ID Number  
EPA ID Number

**NYCDEP BWT JAMAICA WPCP (Continued)**

**1000136888**

Date Trans9 Transported Waste: Not reported  
Date Trans10 Transported Waste: Not reported  
Date TSDf Received Waste: Not reported  
Generator EPA Facility Name: NYC DEP/JAMICA WPCP  
Transporter-1 EPA Facility Name: VEOLIA ES TECHNICAL SOLUTIONS CORP  
TSDf EPA Facility Name: VEOLIA ES TECHNICAL SOLUTIONS LLC  
QTY Units: Pounds  
Transporter SEQ ID: Not reported  
Transporter-1 Date: 11/19/2013  
Waste SEQ ID: 1.00  
Waste Type Code 2: Not reported  
Waste Type Code 3: Not reported  
Waste Type Code 4: Not reported  
Waste Type Code 5: Not reported  
Waste Type Code 6: Not reported  
Date Accepted: 11/19/2013  
Manifest Discrepancy Type: Not reported  
Data Entry Number: Not reported  
Was Load Rejected: Not reported  
Reason Load Was Rejected: Not reported

Waste:

Manifest Year: 2013 New Jersey Manifest Data  
Waste Code: D001  
Hand Code: Not reported  
Quantity: 125.00 Pounds

Manifest Number: NJA4021641  
EPA ID: NYD981872476  
Date Shipped: 09/21/2004  
TSDf EPA ID: NJD002200046  
Transporter EPA ID: VTR000500090  
Transporter 2 EPA ID: NYD980761191  
Transporter 3 EPA ID: Not reported  
Transporter 4 EPA ID: Not reported  
Transporter 5 EPA ID: Not reported  
Transporter 6 EPA ID: Not reported  
Transporter 7 EPA ID: Not reported  
Transporter 8 EPA ID: Not reported  
Transporter 9 EPA ID: Not reported  
Transporter 10 EPA ID: Not reported  
Date Trans1 Transported Waste: 09/21/2004  
Date Trans2 Transported Waste: 09/28/2004  
Date Trans3 Transported Waste: Not reported  
Date Trans4 Transported Waste: Not reported  
Date Trans5 Transported Waste: Not reported  
Date Trans6 Transported Waste: Not reported  
Date Trans7 Transported Waste: Not reported  
Date Trans8 Transported Waste: Not reported  
Date Trans9 Transported Waste: Not reported  
Date Trans10 Transported Waste: Not reported  
Date TSDf Received Waste: 09/28/2004  
TSDf EPA Facility Name: Not reported  
QTY Units: Not reported  
Transporter SEQ ID: Not reported  
Transporter-1 Date: Not reported  
Waste SEQ ID: Not reported

Map ID  
Direction  
Distance  
Elevation

MAP FINDINGS

Site

Database(s)

EDR ID Number  
EPA ID Number

**NYCDEP BWT JAMAICA WPCP (Continued)**

**1000136888**

Waste Type Code 2: Not reported  
Waste Type Code 3: Not reported  
Waste Type Code 4: Not reported  
Waste Type Code 5: Not reported  
Waste Type Code 6: Not reported  
Date Accepted: Not reported  
Manifest Discrepancy Type: Not reported  
Data Entry Number: 10250422  
Was Load Rejected: No  
Reason Load Was Rejected: Not reported

Manifest Number: 001547000JJK  
EPA ID: NYD981872476  
Date Shipped: 01/30/2009  
TSDF EPA ID: NJD002200046  
Transporter EPA ID: NJR000050617  
Transporter 2 EPA ID: Not reported  
Transporter 3 EPA ID: Not reported  
Transporter 4 EPA ID: Not reported  
Transporter 5 EPA ID: Not reported  
Transporter 6 EPA ID: Not reported  
Transporter 7 EPA ID: Not reported  
Transporter 8 EPA ID: Not reported  
Transporter 9 EPA ID: Not reported  
Transporter 10 EPA ID: Not reported  
Date Trans1 Transported Waste: 01/30/2009  
Date Trans2 Transported Waste: Not reported  
Date Trans3 Transported Waste: Not reported  
Date Trans4 Transported Waste: Not reported  
Date Trans5 Transported Waste: Not reported  
Date Trans6 Transported Waste: Not reported  
Date Trans7 Transported Waste: Not reported  
Date Trans8 Transported Waste: Not reported  
Date Trans9 Transported Waste: Not reported  
Date Trans10 Transported Waste: Not reported  
Date TSDF Received Waste: 01/30/2009  
TSDF EPA Facility Name: Not reported  
QTY Units: Not reported  
Transporter SEQ ID: Not reported  
Transporter-1 Date: Not reported  
Waste SEQ ID: Not reported  
Waste Type Code 2: Not reported  
Waste Type Code 3: Not reported  
Waste Type Code 4: Not reported  
Waste Type Code 5: Not reported  
Waste Type Code 6: Not reported  
Date Accepted: Not reported  
Manifest Discrepancy Type: Not reported  
Data Entry Number: Not reported  
Was Load Rejected: No  
Reason Load Was Rejected: Not reported

Waste:  
Manifest Year: Not reported  
Waste Code: D001  
Hand Code: H061  
Quantity: 55 G

Map ID  
Direction  
Distance  
Elevation

MAP FINDINGS

Site

Database(s)

EDR ID Number  
EPA ID Number

**NYCDEP BWT JAMAICA WPCP (Continued)**

**1000136888**

Manifest Year: Not reported  
Waste Code: D008  
Hand Code: H111  
Quantity: 100 P

Manifest Year: Not reported  
Waste Code: D008  
Hand Code: H141  
Quantity: 100 P

Manifest Number: NJA5289709  
EPA ID: NYD981872476  
Date Shipped: 05/18/2006  
TSDf EPA ID: NJD002200046  
Transporter EPA ID: NJD982792384  
Transporter 2 EPA ID: Not reported  
Transporter 3 EPA ID: Not reported  
Transporter 4 EPA ID: Not reported  
Transporter 5 EPA ID: Not reported  
Transporter 6 EPA ID: Not reported  
Transporter 7 EPA ID: Not reported  
Transporter 8 EPA ID: Not reported  
Transporter 9 EPA ID: Not reported  
Transporter 10 EPA ID: Not reported  
Date Trans1 Transported Waste: 05/18/2006  
Date Trans2 Transported Waste: Not reported  
Date Trans3 Transported Waste: Not reported  
Date Trans4 Transported Waste: Not reported  
Date Trans5 Transported Waste: Not reported  
Date Trans6 Transported Waste: Not reported  
Date Trans7 Transported Waste: Not reported  
Date Trans8 Transported Waste: Not reported  
Date Trans9 Transported Waste: Not reported  
Date Trans10 Transported Waste: Not reported  
Date TSDf Received Waste: 05/19/2006  
TSDf EPA Facility Name: Not reported  
QTY Units: Not reported  
Transporter SEQ ID: Not reported  
Transporter-1 Date: Not reported  
Waste SEQ ID: Not reported  
Waste Type Code 2: Not reported  
Waste Type Code 3: Not reported  
Waste Type Code 4: Not reported  
Waste Type Code 5: Not reported  
Waste Type Code 6: Not reported  
Date Accepted: Not reported  
Manifest Discrepancy Type: Not reported  
Data Entry Number: 07130621  
Was Load Rejected: No  
Reason Load Was Rejected: Not reported

Manifest Number: 006007112JJK  
EPA ID: NYD981872476  
Date Shipped: 3/23/2012  
TSDf EPA ID: NJD002200046  
Transporter EPA ID: NJR000073536

Map ID  
Direction  
Distance  
Elevation

MAP FINDINGS

Site

Database(s)

EDR ID Number  
EPA ID Number

NYCDEP BWT JAMAICA WPCP (Continued)

1000136888

Transporter 2 EPA ID:	Not reported
Transporter 3 EPA ID:	Not reported
Transporter 4 EPA ID:	Not reported
Transporter 5 EPA ID:	Not reported
Transporter 6 EPA ID:	Not reported
Transporter 7 EPA ID:	Not reported
Transporter 8 EPA ID:	Not reported
Transporter 9 EPA ID:	Not reported
Transporter 10 EPA ID:	Not reported
Date Trans1 Transported Waste:	Not reported
Date Trans2 Transported Waste:	Not reported
Date Trans3 Transported Waste:	Not reported
Date Trans4 Transported Waste:	Not reported
Date Trans5 Transported Waste:	Not reported
Date Trans6 Transported Waste:	Not reported
Date Trans7 Transported Waste:	Not reported
Date Trans8 Transported Waste:	Not reported
Date Trans9 Transported Waste:	Not reported
Date Trans10 Transported Waste:	Not reported
Date TSDF Received Waste:	Not reported
TSDF EPA Facility Name:	Not reported
QTY Units:	Not reported
Transporter SEQ ID:	Not reported
Transporter-1 Date:	Not reported
Waste SEQ ID:	Not reported
Waste Type Code 2:	Not reported
Waste Type Code 3:	Not reported
Waste Type Code 4:	Not reported
Waste Type Code 5:	Not reported
Waste Type Code 6:	Not reported
Date Accepted:	Not reported
Manifest Discrepancy Type:	Not reported
Data Entry Number:	Not reported
Was Load Rejectedd:	Not reported
Reason Load Was Rejected:	Not reported
Waste:	
Manifest Year:	Not reported
Waste Code:	D008
Hand Code:	Not reported
Quantity:	200.00 Pounds
Manifest Number:	006007043JJK
EPA ID:	NYD981872476
Date Shipped:	08/10/2009
TSDF EPA ID:	NJD002200046
Transporter EPA ID:	NJR000050617
Transporter 2 EPA ID:	Not reported
Transporter 3 EPA ID:	Not reported
Transporter 4 EPA ID:	Not reported
Transporter 5 EPA ID:	Not reported
Transporter 6 EPA ID:	Not reported
Transporter 7 EPA ID:	Not reported
Transporter 8 EPA ID:	Not reported
Transporter 9 EPA ID:	Not reported
Transporter 10 EPA ID:	Not reported
Date Trans1 Transported Waste:	08/10/2009



Map ID  
Direction  
Distance  
Elevation

MAP FINDINGS

Site

Database(s)

EDR ID Number  
EPA ID Number

**NYCDEP BWT JAMAICA WPCP (Continued)**

**1000136888**

Date Trans2 Transported Waste: Not reported  
Date Trans3 Transported Waste: Not reported  
Date Trans4 Transported Waste: Not reported  
Date Trans5 Transported Waste: Not reported  
Date Trans6 Transported Waste: Not reported  
Date Trans7 Transported Waste: Not reported  
Date Trans8 Transported Waste: Not reported  
Date Trans9 Transported Waste: Not reported  
Date Trans10 Transported Waste: Not reported  
Date TSDF Received Waste: 08/14/2009  
TSDF EPA Facility Name: Not reported  
QTY Units: Not reported  
Transporter SEQ ID: Not reported  
Transporter-1 Date: Not reported  
Waste SEQ ID: Not reported  
Waste Type Code 2: Not reported  
Waste Type Code 3: Not reported  
Waste Type Code 4: Not reported  
Waste Type Code 5: Not reported  
Waste Type Code 6: Not reported  
Date Accepted: Not reported  
Manifest Discrepancy Type: Not reported  
Data Entry Number: Not reported  
Was Load Rejected: No  
Reason Load Was Rejected: Not reported

Waste:

Manifest Year: Not reported  
Waste Code: D008  
Hand Code: H141  
Quantity: 25 P

Manifest Number: NJA5210504  
EPA ID: NYD981872476  
Date Shipped: 03/03/2005  
TSDF EPA ID: NJD002200046  
Transporter EPA ID: VTR000500090  
Transporter 2 EPA ID: VTR000500090  
Transporter 3 EPA ID: Not reported  
Transporter 4 EPA ID: Not reported  
Transporter 5 EPA ID: Not reported  
Transporter 6 EPA ID: Not reported  
Transporter 7 EPA ID: Not reported  
Transporter 8 EPA ID: Not reported  
Transporter 9 EPA ID: Not reported  
Transporter 10 EPA ID: Not reported  
Date Trans1 Transported Waste: 03/03/2005  
Date Trans2 Transported Waste: 03/04/2005  
Date Trans3 Transported Waste: Not reported  
Date Trans4 Transported Waste: Not reported  
Date Trans5 Transported Waste: Not reported  
Date Trans6 Transported Waste: Not reported  
Date Trans7 Transported Waste: Not reported  
Date Trans8 Transported Waste: Not reported  
Date Trans9 Transported Waste: Not reported  
Date Trans10 Transported Waste: Not reported  
Date TSDF Received Waste: 03/04/2005

Map ID  
Direction  
Distance  
Elevation

MAP FINDINGS

Site

Database(s)

EDR ID Number  
EPA ID Number

NYCDEP BWT JAMAICA WPCP (Continued)

1000136888

TSDF EPA Facility Name: Not reported  
QTY Units: Not reported  
Transporter SEQ ID: Not reported  
Transporter-1 Date: Not reported  
Waste SEQ ID: Not reported  
Waste Type Code 2: Not reported  
Waste Type Code 3: Not reported  
Waste Type Code 4: Not reported  
Waste Type Code 5: Not reported  
Waste Type Code 6: Not reported  
Date Accepted: Not reported  
Manifest Discrepancy Type: Not reported  
Data Entry Number: 04250525  
Was Load Rejected: No  
Reason Load Was Rejected: Not reported

Manifest Number: NJA5227050  
EPA ID: NYD981872476  
Date Shipped: 05/06/2005  
TSDF EPA ID: NJD991291105  
Transporter EPA ID: NYD046765574  
Transporter 2 EPA ID: Not reported  
Transporter 3 EPA ID: Not reported  
Transporter 4 EPA ID: Not reported  
Transporter 5 EPA ID: Not reported  
Transporter 6 EPA ID: Not reported  
Transporter 7 EPA ID: Not reported  
Transporter 8 EPA ID: Not reported  
Transporter 9 EPA ID: Not reported  
Transporter 10 EPA ID: Not reported  
Date Trans1 Transported Waste: 05/06/2005  
Date Trans2 Transported Waste: Not reported  
Date Trans3 Transported Waste: Not reported  
Date Trans4 Transported Waste: Not reported  
Date Trans5 Transported Waste: Not reported  
Date Trans6 Transported Waste: Not reported  
Date Trans7 Transported Waste: Not reported  
Date Trans8 Transported Waste: Not reported  
Date Trans9 Transported Waste: Not reported  
Date Trans10 Transported Waste: Not reported  
Date TSDF Received Waste: 05/06/2005  
TSDF EPA Facility Name: Not reported  
QTY Units: Not reported  
Transporter SEQ ID: Not reported  
Transporter-1 Date: Not reported  
Waste SEQ ID: Not reported  
Waste Type Code 2: Not reported  
Waste Type Code 3: Not reported  
Waste Type Code 4: Not reported  
Waste Type Code 5: Not reported  
Waste Type Code 6: Not reported  
Date Accepted: Not reported  
Manifest Discrepancy Type: Not reported  
Data Entry Number: 06010522  
Was Load Rejected: No  
Reason Load Was Rejected: Not reported

Map ID  
Direction  
Distance  
Elevation

MAP FINDINGS

Site

Database(s)

EDR ID Number  
EPA ID Number

NYCDEP BWT JAMAICA WPCP (Continued)

1000136888

Manifest Number: 000175190GBF  
EPA ID: NYD981872476  
Date Shipped: 04/15/2008  
TSDf EPA ID: NJD991291105  
Transporter EPA ID: NJD003812047  
Transporter 2 EPA ID: Not reported  
Transporter 3 EPA ID: Not reported  
Transporter 4 EPA ID: Not reported  
Transporter 5 EPA ID: Not reported  
Transporter 6 EPA ID: Not reported  
Transporter 7 EPA ID: Not reported  
Transporter 8 EPA ID: Not reported  
Transporter 9 EPA ID: Not reported  
Transporter 10 EPA ID: Not reported  
Date Trans1 Transported Waste: 04/15/2008  
Date Trans2 Transported Waste: Not reported  
Date Trans3 Transported Waste: Not reported  
Date Trans4 Transported Waste: Not reported  
Date Trans5 Transported Waste: Not reported  
Date Trans6 Transported Waste: Not reported  
Date Trans7 Transported Waste: Not reported  
Date Trans8 Transported Waste: Not reported  
Date Trans9 Transported Waste: Not reported  
Date Trans10 Transported Waste: Not reported  
Date TSDf Received Waste: 04/16/2008  
TSDf EPA Facility Name: Not reported  
QTY Units: Not reported  
Transporter SEQ ID: Not reported  
Transporter-1 Date: Not reported  
Waste SEQ ID: Not reported  
Waste Type Code 2: Not reported  
Waste Type Code 3: Not reported  
Waste Type Code 4: Not reported  
Waste Type Code 5: Not reported  
Waste Type Code 6: Not reported  
Date Accepted: Not reported  
Manifest Discrepancy Type: Not reported  
Data Entry Number: Not reported  
Was Load Rejected: No  
Reason Load Was Rejected: Not reported

Waste:

Manifest Year: Not reported  
Waste Code: D008  
Hand Code: H111  
Quantity: 150 P

Manifest Number: 000175191GBF  
EPA ID: NYD981872476  
Date Shipped: 04/15/2008  
TSDf EPA ID: NJD991291105  
Transporter EPA ID: NJD003812047  
Transporter 2 EPA ID: Not reported  
Transporter 3 EPA ID: Not reported  
Transporter 4 EPA ID: Not reported  
Transporter 5 EPA ID: Not reported  
Transporter 6 EPA ID: Not reported

Map ID  
Direction  
Distance  
Elevation

MAP FINDINGS

Site

Database(s)

EDR ID Number  
EPA ID Number

**NYCDEP BWT JAMAICA WPCP (Continued)**

**1000136888**

Transporter 7 EPA ID: Not reported  
Transporter 8 EPA ID: Not reported  
Transporter 9 EPA ID: Not reported  
Transporter 10 EPA ID: Not reported  
Date Trans1 Transported Waste: 04/15/2008  
Date Trans2 Transported Waste: Not reported  
Date Trans3 Transported Waste: Not reported  
Date Trans4 Transported Waste: Not reported  
Date Trans5 Transported Waste: Not reported  
Date Trans6 Transported Waste: Not reported  
Date Trans7 Transported Waste: Not reported  
Date Trans8 Transported Waste: Not reported  
Date Trans9 Transported Waste: Not reported  
Date Trans10 Transported Waste: Not reported  
Date TSDF Received Waste: 04/16/2008  
TSDF EPA Facility Name: Not reported  
QTY Units: Not reported  
Transporter SEQ ID: Not reported  
Transporter-1 Date: Not reported  
Waste SEQ ID: Not reported  
Waste Type Code 2: Not reported  
Waste Type Code 3: Not reported  
Waste Type Code 4: Not reported  
Waste Type Code 5: Not reported  
Waste Type Code 6: Not reported  
Date Accepted: Not reported  
Manifest Discrepancy Type: Not reported  
Data Entry Number: Not reported  
Was Load Rejected: No  
Reason Load Was Rejected: Not reported

Waste:

Manifest Year: Not reported  
Waste Code: D008  
Hand Code: H141  
Quantity: 75 P

Manifest Number: 006007134JJK  
EPA ID: NYD981872476  
Date Shipped: 10/3/2012  
TSDF EPA ID: NJD002200046  
Transporter EPA ID: NJR000073536  
Transporter 2 EPA ID: Not reported  
Transporter 3 EPA ID: Not reported  
Transporter 4 EPA ID: Not reported  
Transporter 5 EPA ID: Not reported  
Transporter 6 EPA ID: Not reported  
Transporter 7 EPA ID: Not reported  
Transporter 8 EPA ID: Not reported  
Transporter 9 EPA ID: Not reported  
Transporter 10 EPA ID: Not reported  
Date Trans1 Transported Waste: Not reported  
Date Trans2 Transported Waste: Not reported  
Date Trans3 Transported Waste: Not reported  
Date Trans4 Transported Waste: Not reported  
Date Trans5 Transported Waste: Not reported  
Date Trans6 Transported Waste: Not reported

Map ID  
Direction  
Distance  
Elevation

MAP FINDINGS

Site

Database(s)

EDR ID Number  
EPA ID Number

**NYCDEP BWT JAMAICA WPCP (Continued)**

**1000136888**

Date Trans7 Transported Waste: Not reported  
Date Trans8 Transported Waste: Not reported  
Date Trans9 Transported Waste: Not reported  
Date Trans10 Transported Waste: Not reported  
Date TSDf Received Waste: Not reported  
TSDf EPA Facility Name: Not reported  
QTY Units: Not reported  
Transporter SEQ ID: Not reported  
Transporter-1 Date: Not reported  
Waste SEQ ID: Not reported  
Waste Type Code 2: Not reported  
Waste Type Code 3: Not reported  
Waste Type Code 4: Not reported  
Waste Type Code 5: Not reported  
Waste Type Code 6: Not reported  
Date Accepted: Not reported  
Manifest Discrepancy Type: Not reported  
Data Entry Number: Not reported  
Was Load Rejected: Not reported  
Reason Load Was Rejected: Not reported

Waste:

Manifest Year: Not reported  
Waste Code: D008  
Hand Code: Not reported  
Quantity: 200.00 Pounds

Manifest Number: 006007122JJK  
EPA ID: NYD981872476  
Date Shipped: 6/19/2012  
TSDf EPA ID: NJD002200046  
Transporter EPA ID: NJR000073536  
Transporter 2 EPA ID: Not reported  
Transporter 3 EPA ID: Not reported  
Transporter 4 EPA ID: Not reported  
Transporter 5 EPA ID: Not reported  
Transporter 6 EPA ID: Not reported  
Transporter 7 EPA ID: Not reported  
Transporter 8 EPA ID: Not reported  
Transporter 9 EPA ID: Not reported  
Transporter 10 EPA ID: Not reported  
Date Trans1 Transported Waste: Not reported  
Date Trans2 Transported Waste: Not reported  
Date Trans3 Transported Waste: Not reported  
Date Trans4 Transported Waste: Not reported  
Date Trans5 Transported Waste: Not reported  
Date Trans6 Transported Waste: Not reported  
Date Trans7 Transported Waste: Not reported  
Date Trans8 Transported Waste: Not reported  
Date Trans9 Transported Waste: Not reported  
Date Trans10 Transported Waste: Not reported  
Date TSDf Received Waste: Not reported  
TSDf EPA Facility Name: Not reported  
QTY Units: Not reported  
Transporter SEQ ID: Not reported  
Transporter-1 Date: Not reported  
Waste SEQ ID: Not reported

Map ID  
Direction  
Distance  
Elevation

MAP FINDINGS

Site

Database(s)

EDR ID Number  
EPA ID Number

**NYCDEP BWT JAMAICA WPCP (Continued)**

**1000136888**

Waste Type Code 2: Not reported  
Waste Type Code 3: Not reported  
Waste Type Code 4: Not reported  
Waste Type Code 5: Not reported  
Waste Type Code 6: Not reported  
Date Accepted: Not reported  
Manifest Discrepancy Type: Not reported  
Data Entry Number: Not reported  
Was Load Rejected: Not reported  
Reason Load Was Rejected: Not reported

Waste:

Manifest Year: Not reported  
Waste Code: D008  
Hand Code: Not reported  
Quantity: 200.00 Pounds

Manifest Number: NJA5006686  
EPA ID: NYD981872476  
Date Shipped: 04/08/2004  
TSDf EPA ID: NJD002200046  
Transporter EPA ID: NYR000080549  
Transporter 2 EPA ID: NJD986607380  
Transporter 3 EPA ID: Not reported  
Transporter 4 EPA ID: Not reported  
Transporter 5 EPA ID: Not reported  
Transporter 6 EPA ID: Not reported  
Transporter 7 EPA ID: Not reported  
Transporter 8 EPA ID: Not reported  
Transporter 9 EPA ID: Not reported  
Transporter 10 EPA ID: Not reported  
Date Trans1 Transported Waste: 04/08/2004  
Date Trans2 Transported Waste: 04/26/2004  
Date Trans3 Transported Waste: Not reported  
Date Trans4 Transported Waste: Not reported  
Date Trans5 Transported Waste: Not reported  
Date Trans6 Transported Waste: Not reported  
Date Trans7 Transported Waste: Not reported  
Date Trans8 Transported Waste: Not reported  
Date Trans9 Transported Waste: Not reported  
Date Trans10 Transported Waste: Not reported  
Date TSDf Received Waste: 04/30/2004  
TSDf EPA Facility Name: Not reported  
QTY Units: Not reported  
Transporter SEQ ID: Not reported  
Transporter-1 Date: Not reported  
Waste SEQ ID: Not reported  
Waste Type Code 2: Not reported  
Waste Type Code 3: Not reported  
Waste Type Code 4: Not reported  
Waste Type Code 5: Not reported  
Waste Type Code 6: Not reported  
Date Accepted: Not reported  
Manifest Discrepancy Type: Not reported  
Data Entry Number: 05170425  
Was Load Rejected: No  
Reason Load Was Rejected: Not reported

Map ID  
Direction  
Distance  
Elevation

MAP FINDINGS

Site

Database(s)

EDR ID Number  
EPA ID Number

NYCDEP BWT JAMAICA WPCP (Continued)

1000136888

Manifest Number: NJA5020020  
EPA ID: NYD981872476  
Date Shipped: 05/13/2004  
TSDf EPA ID: NJD002200046  
Transporter EPA ID: NYR000080549  
Transporter 2 EPA ID: NJR000011528  
Transporter 3 EPA ID: Not reported  
Transporter 4 EPA ID: Not reported  
Transporter 5 EPA ID: Not reported  
Transporter 6 EPA ID: Not reported  
Transporter 7 EPA ID: Not reported  
Transporter 8 EPA ID: Not reported  
Transporter 9 EPA ID: Not reported  
Transporter 10 EPA ID: Not reported  
Date Trans1 Transported Waste: 05/13/2004  
Date Trans2 Transported Waste: 05/17/2004  
Date Trans3 Transported Waste: Not reported  
Date Trans4 Transported Waste: Not reported  
Date Trans5 Transported Waste: Not reported  
Date Trans6 Transported Waste: Not reported  
Date Trans7 Transported Waste: Not reported  
Date Trans8 Transported Waste: Not reported  
Date Trans9 Transported Waste: Not reported  
Date Trans10 Transported Waste: Not reported  
Date TSDf Received Waste: 05/17/2004  
TSDf EPA Facility Name: Not reported  
QTY Units: Not reported  
Transporter SEQ ID: Not reported  
Transporter-1 Date: Not reported  
Waste SEQ ID: Not reported  
Waste Type Code 2: Not reported  
Waste Type Code 3: Not reported  
Waste Type Code 4: Not reported  
Waste Type Code 5: Not reported  
Waste Type Code 6: Not reported  
Date Accepted: Not reported  
Manifest Discrepancy Type: Not reported  
Data Entry Number: 05280425  
Was Load Rejected: No  
Reason Load Was Rejected: Not reported

Manifest Number: NJA5289708  
EPA ID: NYD981872476  
Date Shipped: 05/18/2006  
TSDf EPA ID: NJD002200046  
Transporter EPA ID: NJD982792384  
Transporter 2 EPA ID: Not reported  
Transporter 3 EPA ID: Not reported  
Transporter 4 EPA ID: Not reported  
Transporter 5 EPA ID: Not reported  
Transporter 6 EPA ID: Not reported  
Transporter 7 EPA ID: Not reported  
Transporter 8 EPA ID: Not reported  
Transporter 9 EPA ID: Not reported  
Transporter 10 EPA ID: Not reported  
Date Trans1 Transported Waste: 05/18/2006  
Date Trans2 Transported Waste: Not reported

Map ID  
Direction  
Distance  
Elevation

MAP FINDINGS

Site

Database(s)

EDR ID Number  
EPA ID Number

**NYCDEP BWT JAMAICA WPCP (Continued)**

**1000136888**

Date Trans3 Transported Waste: Not reported  
Date Trans4 Transported Waste: Not reported  
Date Trans5 Transported Waste: Not reported  
Date Trans6 Transported Waste: Not reported  
Date Trans7 Transported Waste: Not reported  
Date Trans8 Transported Waste: Not reported  
Date Trans9 Transported Waste: Not reported  
Date Trans10 Transported Waste: Not reported  
Date TSDF Received Waste: 05/19/2006  
TSDF EPA Facility Name: Not reported  
QTY Units: Not reported  
Transporter SEQ ID: Not reported  
Transporter-1 Date: Not reported  
Waste SEQ ID: Not reported  
Waste Type Code 2: Not reported  
Waste Type Code 3: Not reported  
Waste Type Code 4: Not reported  
Waste Type Code 5: Not reported  
Waste Type Code 6: Not reported  
Date Accepted: Not reported  
Manifest Discrepancy Type: Not reported  
Data Entry Number: 07130621  
Was Load Rejected: No  
Reason Load Was Rejected: Not reported

**G72**

**JFK INTERNATIONAL BLDG 254 TANK NO. 2-600717  
JAMAICA, NY 11430**

< 1/8  
1 ft.

**Site 3 of 3 in cluster G**

**ERNS 94375696  
N/A**

**Relative:  
Higher**

[Click this hyperlink](#) while viewing on your computer to access additional ERNS detail in the EDR Site Report.

**Actual:  
13 ft.  
A73**

**DYNAIR INC-JFK BLDG 150  
BLDG 150 JFK IAB  
JAMAICA, NY 11430**

< 1/8  
1 ft.

**Site 29 of 37 in cluster A**

**FINDS 1007804715  
ECHO N/A**

**Relative:  
Lower**

**FINDS:**

Registry ID: 110019672424

**Actual:  
10 ft.**

Environmental Interest/Information System

FIS (New York - Facility Information System) is New York's Department of Environmental Conservation (DEC) information system for tracking environmental facility information found across the State.

**ECHO:**

Envid: 1007804715  
Registry ID: 110019672424  
DFR URL: [http://echo.epa.gov/detailed\\_facility\\_report?fid=110019672424](http://echo.epa.gov/detailed_facility_report?fid=110019672424)



MAP FINDINGS

Map ID  
 Direction  
 Distance  
 Elevation

Site

Database(s)

EDR ID Number  
 EPA ID Number

**F74**      **PORT AUTHORITY OF NY & NJ**  
**JFK INTERNATIONAL AIRPORT**  
**JAMAICA, NY 11430**

**NY UST**    **U004048002**  
**NY TANKS**    **N/A**

< 1/8  
 1 ft.

**Site 5 of 6 in cluster F**

**Relative:**  
**Higher**

UST:  
 Id/Status:                    2-342181 / Active  
 Program Type:                PBS  
 Region:                        STATE  
 DEC Region:                  2  
 Expiration Date:              08/23/2018  
 UTM X:                         600532.75000  
 UTM Y:                         4501518.00000  
 Site Type:                     Other

**Actual:**  
**13 ft.**

**Affiliation Records:**

Site Id:                         16595  
 Affiliation Type:              On-Site Operator  
 Company Name:                PORT AUTHORITY OF NY & NJ  
 Contact Type:                 Not reported  
 Contact Name:                 PORT AUTHORITY OF NY & NJ  
 Address1:                      Not reported  
 Address2:                      Not reported  
 City:                            Not reported  
 State:                          NN  
 Zip Code:                      Not reported  
 Country Code:                 001  
 Phone:                         (718) 244-3550  
 EMail:                         Not reported  
 Fax Number:                  Not reported  
 Modified By:                 NRLOMBAR  
 Date Last Modified:         2013-07-17

Site Id:                         16595  
 Affiliation Type:              Mail Contact  
 Company Name:                PORT AUTHORITY OF NY & NJ  
 Contact Type:                 Not reported  
 Contact Name:                 KATHRYN LAMOND  
 Address1:                      JFK INTERNATIONAL AIRPORT  
 Address2:                      BUILDING 14, 1ST FLOOR  
 City:                            JAMAICA  
 State:                          NY  
 Zip Code:                      11430  
 Country Code:                 001  
 Phone:                         (718) 244-3550  
 EMail:                         KLAMOND@PANYNJ.GOV  
 Fax Number:                  Not reported  
 Modified By:                 NTFREEMA  
 Date Last Modified:         2015-03-24

Site Id:                         16595  
 Affiliation Type:              Emergency Contact  
 Company Name:                PORT AUTHORITY OF NEW YORK & NEW JERSEY  
 Contact Type:                 Not reported  
 Contact Name:                 JFK MAINTENANCE SERVICES  
 Address1:                      Not reported  
 Address2:                      Not reported  
 City:                            Not reported  
 State:                          NN

Map ID  
Direction  
Distance  
Elevation

MAP FINDINGS

Site

Database(s)

EDR ID Number  
EPA ID Number

**PORT AUTHORITY OF NY & NJ (Continued)**

**U004048002**

Zip Code: Not reported  
Country Code: 999  
Phone: (718) 244-3555  
EMail: Not reported  
Fax Number: Not reported  
Modified By: NRLOMBAR  
Date Last Modified: 2013-01-29

Site Id: 16595  
Affiliation Type: Facility Owner  
Company Name: PORT AUTHORITY OF NEW YORK & NEW JERSEY  
Contact Type: STAFF AIRPORT ENGINEER  
Contact Name: KATHRYN LAMOND  
Address1: JFK INTERNATIONAL AIRPORT, BUILDING 14  
Address2: Not reported  
City: JAMAICA  
State: NY  
Zip Code: 11430  
Country Code: 001  
Phone: (718) 244-3550  
EMail: Not reported  
Fax Number: Not reported  
Modified By: NTFREEMA  
Date Last Modified: 2015-03-24

**Tank Info:**

Tank Number: 001  
Tank ID: 55531  
Tank Status: Closed - In Place  
Material Name: Closed - In Place  
Capacity Gallons: 25000  
Install Date: 11/01/1955  
Date Tank Closed: 06/20/2013  
Registered: True  
Tank Location: Underground  
Tank Type: Steel/carbon steel  
Material Code: 0003  
Common Name of Substance: #6 Fuel Oil (On-Site Consumption)

Tightness Test Method: NN  
Date Test: Not reported  
Next Test Date: Not reported  
Pipe Model: Not reported  
Modified By: NRLOMBAR  
Last Modified: 07/17/2013

**Equipment Records:**

A00 - Tank Internal Protection - None  
C03 - Pipe Location - Aboveground/Underground Combination  
G00 - Tank Secondary Containment - None  
I01 - Overfill - Float Vent Valve  
L00 - Piping Leak Detection - None  
B00 - Tank External Protection - None  
F00 - Pipe External Protection - None  
H00 - Tank Leak Detection - None  
J00 - Dispenser - None

Map ID  
Direction  
Distance  
Elevation

MAP FINDINGS

Site

Database(s)

EDR ID Number  
EPA ID Number

PORT AUTHORITY OF NY & NJ (Continued)

U004048002

D01 - Pipe Type - Steel/Carbon Steel/Iron  
E00 - Piping Secondary Containment - None  
K00 - Spill Prevention - None

Tank Number: 001  
Tank ID: 66892  
Tank Status: Closed - Removed  
Material Name: Closed - Removed  
Capacity Gallons: 20000  
Install Date: 12/01/1960  
Date Tank Closed: 05/10/2005  
Registered: True  
Tank Location: Underground  
Tank Type: Steel/carbon steel  
Material Code: 0001  
Common Name of Substance: #2 Fuel Oil (On-Site Consumption)

Tightness Test Method: NN  
Date Test: Not reported  
Next Test Date: Not reported  
Pipe Model: Not reported  
Modified By: NRLOMBAR  
Last Modified: 05/16/2005

Equipment Records:

B02 - Tank External Protection - Original Sacrificial Anode  
D02 - Pipe Type - Galvanized Steel  
A00 - Tank Internal Protection - None  
C02 - Pipe Location - Underground/On-ground  
I02 - Overfill - High Level Alarm  
L09 - Piping Leak Detection - Exempt Suction Piping  
F00 - Pipe External Protection - None  
G02 - Tank Secondary Containment - Vault (w/access)  
H01 - Tank Leak Detection - Interstitial - Electronic Monitoring  
E00 - Piping Secondary Containment - None  
J02 - Dispenser - Suction Dispenser  
K00 - Spill Prevention - None

Tank Number: 001  
Tank ID: 62387  
Tank Status: In Service  
Material Name: In Service  
Capacity Gallons: 3000  
Install Date: 01/01/2001  
Date Tank Closed: Not reported  
Registered: True  
Tank Location: Underground  
Tank Type: Equivalent technology  
Tightness Test Method: 21  
Date Test: 11/20/2007  
Next Test Date: Not reported  
Pipe Model: Not reported  
Modified By: DMMOLOUG  
Last Modified: 05/17/2013

Equipment Records:

Map ID  
Direction  
Distance  
Elevation

MAP FINDINGS

Site

Database(s)

EDR ID Number  
EPA ID Number

PORT AUTHORITY OF NY & NJ (Continued)

U004048002

I02 - Overfill - High Level Alarm  
L01 - Piping Leak Detection - Interstitial - Electronic Monitoring  
A00 - Tank Internal Protection - None  
C02 - Pipe Location - Underground/On-ground  
F04 - Pipe External Protection - Fiberglass  
H01 - Tank Leak Detection - Interstitial - Electronic Monitoring  
B04 - Tank External Protection - Fiberglass  
G04 - Tank Secondary Containment - Double-Walled (Underground)  
E04 - Piping Secondary Containment - Double walled UG  
J02 - Dispenser - Suction Dispenser  
K00 - Spill Prevention - None  
D06 - Pipe Type - Fiberglass Reinforced Plastic (FRP)

Tank Number: 002  
Tank ID: 35794  
Tank Status: Closed - Removed  
Material Name: Closed - Removed  
Capacity Gallons: 15000  
Install Date: 11/01/1998  
Date Tank Closed: 11/14/2012  
Registered: True  
Tank Location: Underground  
Tank Type: Equivalent technology  
Tightness Test Method: 03  
Date Test: Not reported  
Next Test Date: Not reported  
Pipe Model: Not reported  
Modified By: NRLOMBAR  
Last Modified: 03/04/2013

Tank Number: 002  
Tank ID: 62388  
Tank Status: In Service  
Material Name: In Service  
Capacity Gallons: 8000  
Install Date: 01/01/2001  
Date Tank Closed: Not reported  
Registered: True  
Tank Location: Underground  
Tank Type: Fiberglass coated steel  
Tightness Test Method: 21  
Date Test: 11/20/2009  
Next Test Date: Not reported  
Pipe Model: Not reported  
Modified By: DMMOLOUG  
Last Modified: 05/17/2013

Equipment Records:

E04 - Piping Secondary Containment - Double walled UG  
G04 - Tank Secondary Containment - Double-Walled (Underground)  
A00 - Tank Internal Protection - None  
C02 - Pipe Location - Underground/On-ground  
F04 - Pipe External Protection - Fiberglass  
I02 - Overfill - High Level Alarm  
L01 - Piping Leak Detection - Interstitial - Electronic Monitoring  
B04 - Tank External Protection - Fiberglass

Map ID  
Direction  
Distance  
Elevation

MAP FINDINGS

Site

Database(s)

EDR ID Number  
EPA ID Number

PORT AUTHORITY OF NY & NJ (Continued)

U004048002

H01 - Tank Leak Detection - Interstitial - Electronic Monitoring  
D06 - Pipe Type - Fiberglass Reinforced Plastic (FRP)  
J02 - Dispenser - Suction Dispenser  
K00 - Spill Prevention - None

Tank Number: 003  
Tank ID: 35795  
Tank Status: Closed - Removed  
Material Name: Closed - Removed  
Capacity Gallons: 10000  
Install Date: 12/01/1954  
Date Tank Closed: 08/01/1998  
Registered: True  
Tank Location: Underground  
Tank Type: Steel/carbon steel  
Tightness Test Method: 03  
Date Test: 04/01/1988  
Next Test Date: Not reported  
Pipe Model: Not reported  
Modified By: NRLOMBAR  
Last Modified: 10/16/2008

Tank Number: 004  
Tank ID: 229288  
Tank Status: Closed - Removed  
Material Name: Closed - Removed  
Capacity Gallons: 10000  
Install Date: 12/01/1998  
Date Tank Closed: 11/14/2012  
Registered: True  
Tank Location: Underground  
Tank Type: Equivalent technology  
Tightness Test Method: NN  
Date Test: Not reported  
Next Test Date: Not reported  
Pipe Model: Not reported  
Modified By: NRLOMBAR  
Last Modified: 03/04/2013

Tank Number: 005  
Tank ID: 247373  
Tank Status: Closed - Removed  
Material Name: Closed - Removed  
Capacity Gallons: 3000  
Install Date: Not reported  
Date Tank Closed: 11/14/2012  
Registered: True  
Tank Location: Underground  
Tank Type: Equivalent technology  
Tightness Test Method: NN  
Date Test: Not reported  
Next Test Date: Not reported  
Pipe Model: Not reported  
Modified By: NRLOMBAR

Map ID  
Direction  
Distance  
Elevation

MAP FINDINGS

Site

Database(s)

EDR ID Number  
EPA ID Number

**PORT AUTHORITY OF NY & NJ (Continued)**

**U004048002**

Last Modified: 03/04/2013

Tank Number: 0A1  
Tank ID: 31977  
Tank Status: Closed - Removed  
Material Name: Closed - Removed  
Capacity Gallons: 550  
Install Date: 01/01/1997  
Date Tank Closed: 01/01/1997  
Registered: True  
Tank Location: Underground  
Tank Type: Steel/carbon steel  
Tightness Test Method: 02  
Date Test: Not reported  
Next Test Date: Not reported  
Pipe Model: Not reported  
Modified By: TRANSLAT  
Last Modified: 03/04/2004

Equipment Records:

B00 - Tank External Protection - None  
F00 - Pipe External Protection - None  
H00 - Tank Leak Detection - None  
C00 - Pipe Location - No Piping  
A00 - Tank Internal Protection - None  
G00 - Tank Secondary Containment - None  
I00 - Overfill - None  
D00 - Pipe Type - No Piping  
J02 - Dispenser - Suction Dispenser

Tank Number: 0A2  
Tank ID: 31859  
Tank Status: Closed - Removed  
Material Name: Closed - Removed  
Capacity Gallons: 550  
Install Date: 01/01/1997  
Date Tank Closed: 01/01/1997  
Registered: True  
Tank Location: Underground  
Tank Type: Steel/carbon steel  
Tightness Test Method: 03  
Date Test: 04/01/1993  
Next Test Date: Not reported  
Pipe Model: Not reported  
Modified By: TRANSLAT  
Last Modified: 03/04/2004

Equipment Records:

H00 - Tank Leak Detection - None  
I00 - Overfill - None  
G00 - Tank Secondary Containment - None  
A00 - Tank Internal Protection - None  
C00 - Pipe Location - No Piping  
B00 - Tank External Protection - None  
F00 - Pipe External Protection - None  
J02 - Dispenser - Suction Dispenser

Map ID  
Direction  
Distance  
Elevation

MAP FINDINGS

Site

Database(s)

EDR ID Number  
EPA ID Number

PORT AUTHORITY OF NY & NJ (Continued)

U004048002

D00 - Pipe Type - No Piping

Tank Number: 0A3  
Tank ID: 31860  
Tank Status: Closed - Removed  
Material Name: Closed - Removed  
Capacity Gallons: 550  
Install Date: 01/01/1997  
Date Tank Closed: 01/01/1997  
Registered: True  
Tank Location: Underground  
Tank Type: Steel/carbon steel  
Tightness Test Method: 03  
Date Test: 04/01/1993  
Next Test Date: Not reported  
Pipe Model: Not reported  
Modified By: TRANSLAT  
Last Modified: 03/04/2004

Equipment Records:

H00 - Tank Leak Detection - None  
B00 - Tank External Protection - None  
F00 - Pipe External Protection - None  
A00 - Tank Internal Protection - None  
G00 - Tank Secondary Containment - None  
I00 - Overfill - None  
C00 - Pipe Location - No Piping  
D00 - Pipe Type - No Piping  
J02 - Dispenser - Suction Dispenser

Tank Number: 0A4  
Tank ID: 31861  
Tank Status: Closed - Removed  
Material Name: Closed - Removed  
Capacity Gallons: 550  
Install Date: 01/01/1997  
Date Tank Closed: 01/01/1997  
Registered: True  
Tank Location: Underground  
Tank Type: Steel/carbon steel  
Tightness Test Method: 03  
Date Test: 04/01/1993  
Next Test Date: Not reported  
Pipe Model: Not reported  
Modified By: TRANSLAT  
Last Modified: 03/04/2004

Equipment Records:

A00 - Tank Internal Protection - None  
G00 - Tank Secondary Containment - None  
I00 - Overfill - None  
B00 - Tank External Protection - None  
F00 - Pipe External Protection - None  
H00 - Tank Leak Detection - None  
C00 - Pipe Location - No Piping  
D00 - Pipe Type - No Piping

Map ID  
Direction  
Distance  
Elevation

MAP FINDINGS

Site

Database(s)

EDR ID Number  
EPA ID Number

PORT AUTHORITY OF NY & NJ (Continued)

U004048002

J02 - Dispenser - Suction Dispenser

Tank Number: 0B5  
Tank ID: 31862  
Tank Status: Closed - Removed  
Material Name: Closed - Removed  
Capacity Gallons: 550  
Install Date: 01/01/1997  
Date Tank Closed: 01/01/1997  
Registered: True  
Tank Location: Underground  
Tank Type: Steel/carbon steel  
Tightness Test Method: 02  
Date Test: 04/01/1993  
Next Test Date: Not reported  
Pipe Model: Not reported  
Modified By: TRANSLAT  
Last Modified: 03/04/2004

Equipment Records:

C00 - Pipe Location - No Piping  
A00 - Tank Internal Protection - None  
G00 - Tank Secondary Containment - None  
I00 - Overfill - None  
B00 - Tank External Protection - None  
F00 - Pipe External Protection - None  
D00 - Pipe Type - No Piping  
J02 - Dispenser - Suction Dispenser  
H00 - Tank Leak Detection - None

Tank Number: 0B6  
Tank ID: 31863  
Tank Status: Closed - Removed  
Material Name: Closed - Removed  
Capacity Gallons: 550  
Install Date: 01/01/1997  
Date Tank Closed: 01/01/1997  
Registered: True  
Tank Location: Underground  
Tank Type: Steel/carbon steel  
Tightness Test Method: 02  
Date Test: 04/01/1993  
Next Test Date: Not reported  
Pipe Model: Not reported  
Modified By: TRANSLAT  
Last Modified: 03/04/2004

Equipment Records:

A00 - Tank Internal Protection - None  
G00 - Tank Secondary Containment - None  
I00 - Overfill - None  
H00 - Tank Leak Detection - None  
B00 - Tank External Protection - None  
F00 - Pipe External Protection - None  
C00 - Pipe Location - No Piping  
D00 - Pipe Type - No Piping



Map ID  
Direction  
Distance  
Elevation

MAP FINDINGS

Site

Database(s)

EDR ID Number  
EPA ID Number

PORT AUTHORITY OF NY & NJ (Continued)

U004048002

J02 - Dispenser - Suction Dispenser

Tank Number: 0B7  
Tank ID: 31864  
Tank Status: Closed - Removed  
Material Name: Closed - Removed  
Capacity Gallons: 550  
Install Date: 01/01/1997  
Date Tank Closed: 01/01/1997  
Registered: True  
Tank Location: Underground  
Tank Type: Steel/carbon steel  
Tightness Test Method: 02  
Date Test: 04/01/1993  
Next Test Date: Not reported  
Pipe Model: Not reported  
Modified By: TRANSLAT  
Last Modified: 03/04/2004

Equipment Records:

H00 - Tank Leak Detection - None  
A00 - Tank Internal Protection - None  
G00 - Tank Secondary Containment - None  
I00 - Overfill - None  
B00 - Tank External Protection - None  
F00 - Pipe External Protection - None  
C00 - Pipe Location - No Piping  
D00 - Pipe Type - No Piping  
J02 - Dispenser - Suction Dispenser

Tank Number: 0B8  
Tank ID: 31865  
Tank Status: Closed - Removed  
Material Name: Closed - Removed  
Capacity Gallons: 550  
Install Date: 01/01/1997  
Date Tank Closed: 01/01/1997  
Registered: True  
Tank Location: Underground  
Tank Type: Steel/carbon steel  
Tightness Test Method: 02  
Date Test: 04/01/1993  
Next Test Date: Not reported  
Pipe Model: Not reported  
Modified By: TRANSLAT  
Last Modified: 03/04/2004

Equipment Records:

B00 - Tank External Protection - None  
F00 - Pipe External Protection - None  
A00 - Tank Internal Protection - None  
G00 - Tank Secondary Containment - None  
I00 - Overfill - None  
H00 - Tank Leak Detection - None  
C00 - Pipe Location - No Piping  
D00 - Pipe Type - No Piping

Map ID  
Direction  
Distance  
Elevation

MAP FINDINGS

Site

Database(s)

EDR ID Number  
EPA ID Number

PORT AUTHORITY OF NY & NJ (Continued)

U004048002

J02 - Dispenser - Suction Dispenser

Tank Number: 100  
Tank ID: 31921  
Tank Status: Closed Prior to Micro Conversion, 03/91  
Material Name: Closed Prior to Micro Conversion, 03/91  
Capacity Gallons: 550  
Install Date: 12/01/1958  
Date Tank Closed: Not reported  
Registered: True  
Tank Location: Underground  
Tank Type: Steel/carbon steel  
Tightness Test Method: NN  
Date Test: Not reported  
Next Test Date: Not reported  
Pipe Model: Not reported  
Modified By: TRANSLAT  
Last Modified: 03/04/2004

Equipment Records:

H00 - Tank Leak Detection - None  
G00 - Tank Secondary Containment - None  
I00 - Overfill - None  
A00 - Tank Internal Protection - None  
C00 - Pipe Location - No Piping  
F00 - Pipe External Protection - None  
B00 - Tank External Protection - None  
D00 - Pipe Type - No Piping  
J02 - Dispenser - Suction Dispenser

Tank Number: 101  
Tank ID: 31922  
Tank Status: Closed Prior to Micro Conversion, 03/91  
Material Name: Closed Prior to Micro Conversion, 03/91  
Capacity Gallons: 550  
Install Date: 12/01/1958  
Date Tank Closed: Not reported  
Registered: True  
Tank Location: Underground  
Tank Type: Steel/carbon steel  
Tightness Test Method: NN  
Date Test: Not reported  
Next Test Date: Not reported  
Pipe Model: Not reported  
Modified By: TRANSLAT  
Last Modified: 03/04/2004

Equipment Records:

I00 - Overfill - None  
A00 - Tank Internal Protection - None  
G00 - Tank Secondary Containment - None  
B00 - Tank External Protection - None  
F00 - Pipe External Protection - None  
H00 - Tank Leak Detection - None  
C00 - Pipe Location - No Piping  
J02 - Dispenser - Suction Dispenser

Map ID  
Direction  
Distance  
Elevation

MAP FINDINGS

Site

Database(s)

EDR ID Number  
EPA ID Number

PORT AUTHORITY OF NY & NJ (Continued)

U004048002

D00 - Pipe Type - No Piping

Tank Number: 102  
Tank ID: 31923  
Tank Status: Closed Prior to Micro Conversion, 03/91  
Material Name: Closed Prior to Micro Conversion, 03/91  
Capacity Gallons: 550  
Install Date: 12/01/1958  
Date Tank Closed: Not reported  
Registered: True  
Tank Location: Underground  
Tank Type: Steel/carbon steel  
Tightness Test Method: NN  
Date Test: Not reported  
Next Test Date: Not reported  
Pipe Model: Not reported  
Modified By: TRANSLAT  
Last Modified: 03/04/2004

Equipment Records:

A00 - Tank Internal Protection - None  
G00 - Tank Secondary Containment - None  
I00 - Overfill - None  
H00 - Tank Leak Detection - None  
B00 - Tank External Protection - None  
F00 - Pipe External Protection - None  
C00 - Pipe Location - No Piping  
D00 - Pipe Type - No Piping  
J02 - Dispenser - Suction Dispenser

Tank Number: 103  
Tank ID: 31924  
Tank Status: Closed Prior to Micro Conversion, 03/91  
Material Name: Closed Prior to Micro Conversion, 03/91  
Capacity Gallons: 550  
Install Date: 12/01/1958  
Date Tank Closed: Not reported  
Registered: True  
Tank Location: Underground  
Tank Type: Steel/carbon steel  
Tightness Test Method: NN  
Date Test: Not reported  
Next Test Date: Not reported  
Pipe Model: Not reported  
Modified By: TRANSLAT  
Last Modified: 03/04/2004

Equipment Records:

A00 - Tank Internal Protection - None  
G00 - Tank Secondary Containment - None  
I00 - Overfill - None  
H00 - Tank Leak Detection - None  
C00 - Pipe Location - No Piping  
D00 - Pipe Type - No Piping  
J02 - Dispenser - Suction Dispenser  
B00 - Tank External Protection - None

Map ID  
Direction  
Distance  
Elevation

MAP FINDINGS

Site

Database(s)

EDR ID Number  
EPA ID Number

PORT AUTHORITY OF NY & NJ (Continued)

U004048002

F00 - Pipe External Protection - None

Tank Number: 104  
Tank ID: 31925  
Tank Status: Closed Prior to Micro Conversion, 03/91  
Material Name: Closed Prior to Micro Conversion, 03/91  
Capacity Gallons: 550  
Install Date: 12/01/1958  
Date Tank Closed: Not reported  
Registered: True  
Tank Location: Underground  
Tank Type: Steel/carbon steel  
Tightness Test Method: NN  
Date Test: Not reported  
Next Test Date: Not reported  
Pipe Model: Not reported  
Modified By: TRANSLAT  
Last Modified: 03/04/2004

Equipment Records:

C00 - Pipe Location - No Piping  
A00 - Tank Internal Protection - None  
G00 - Tank Secondary Containment - None  
I00 - Overfill - None  
B00 - Tank External Protection - None  
F00 - Pipe External Protection - None  
D00 - Pipe Type - No Piping  
J02 - Dispenser - Suction Dispenser  
H00 - Tank Leak Detection - None

Tank Number: 105  
Tank ID: 31926  
Tank Status: Closed Prior to Micro Conversion, 03/91  
Material Name: Closed Prior to Micro Conversion, 03/91  
Capacity Gallons: 1000  
Install Date: 09/01/1968  
Date Tank Closed: Not reported  
Registered: True  
Tank Location: Underground  
Tank Type: Steel/carbon steel  
Tightness Test Method: NN  
Date Test: Not reported  
Next Test Date: Not reported  
Pipe Model: Not reported  
Modified By: TRANSLAT  
Last Modified: 03/04/2004

Equipment Records:

H00 - Tank Leak Detection - None  
B00 - Tank External Protection - None  
F00 - Pipe External Protection - None  
A00 - Tank Internal Protection - None  
G00 - Tank Secondary Containment - None  
I00 - Overfill - None  
C00 - Pipe Location - No Piping  
D00 - Pipe Type - No Piping

Map ID  
Direction  
Distance  
Elevation

MAP FINDINGS

Site

Database(s)

EDR ID Number  
EPA ID Number

PORT AUTHORITY OF NY & NJ (Continued)

U004048002

J02 - Dispenser - Suction Dispenser

Tank Number: 106  
Tank ID: 31927  
Tank Status: Closed Prior to Micro Conversion, 03/91  
Material Name: Closed Prior to Micro Conversion, 03/91  
Capacity Gallons: 550  
Install Date: 12/01/1959  
Date Tank Closed: Not reported  
Registered: True  
Tank Location: Underground  
Tank Type: Steel/carbon steel  
Tightness Test Method: NN  
Date Test: Not reported  
Next Test Date: Not reported  
Pipe Model: Not reported  
Modified By: TRANSLAT  
Last Modified: 03/04/2004

Equipment Records:

F00 - Pipe External Protection - None  
B00 - Tank External Protection - None  
G00 - Tank Secondary Containment - None  
I00 - Overfill - None  
A00 - Tank Internal Protection - None  
H00 - Tank Leak Detection - None  
C00 - Pipe Location - No Piping  
J02 - Dispenser - Suction Dispenser  
D00 - Pipe Type - No Piping

Tank Number: 107  
Tank ID: 31928  
Tank Status: Closed Prior to Micro Conversion, 03/91  
Material Name: Closed Prior to Micro Conversion, 03/91  
Capacity Gallons: 550  
Install Date: 12/01/1959  
Date Tank Closed: Not reported  
Registered: True  
Tank Location: Underground  
Tank Type: Steel/carbon steel  
Tightness Test Method: NN  
Date Test: Not reported  
Next Test Date: Not reported  
Pipe Model: Not reported  
Modified By: TRANSLAT  
Last Modified: 03/04/2004

Equipment Records:

A00 - Tank Internal Protection - None  
G00 - Tank Secondary Containment - None  
I00 - Overfill - None  
C00 - Pipe Location - No Piping  
B00 - Tank External Protection - None  
F00 - Pipe External Protection - None  
H00 - Tank Leak Detection - None  
D00 - Pipe Type - No Piping

Map ID  
Direction  
Distance  
Elevation

MAP FINDINGS

Site

Database(s)

EDR ID Number  
EPA ID Number

PORT AUTHORITY OF NY & NJ (Continued)

U004048002

J02 - Dispenser - Suction Dispenser

Tank Number: 108  
Tank ID: 31929  
Tank Status: Closed Prior to Micro Conversion, 03/91  
Material Name: Closed Prior to Micro Conversion, 03/91  
Capacity Gallons: 550  
Install Date: 12/01/1959  
Date Tank Closed: Not reported  
Registered: True  
Tank Location: Underground  
Tank Type: Steel/carbon steel  
Tightness Test Method: NN  
Date Test: Not reported  
Next Test Date: Not reported  
Pipe Model: Not reported  
Modified By: TRANSLAT  
Last Modified: 03/04/2004

Equipment Records:

C00 - Pipe Location - No Piping  
B00 - Tank External Protection - None  
F00 - Pipe External Protection - None  
A00 - Tank Internal Protection - None  
G00 - Tank Secondary Containment - None  
I00 - Overfill - None  
H00 - Tank Leak Detection - None  
D00 - Pipe Type - No Piping  
J02 - Dispenser - Suction Dispenser

Tank Number: 109  
Tank ID: 31930  
Tank Status: Closed Prior to Micro Conversion, 03/91  
Material Name: Closed Prior to Micro Conversion, 03/91  
Capacity Gallons: 550  
Install Date: 12/01/1959  
Date Tank Closed: Not reported  
Registered: True  
Tank Location: Underground  
Tank Type: Steel/carbon steel  
Tightness Test Method: NN  
Date Test: Not reported  
Next Test Date: Not reported  
Pipe Model: Not reported  
Modified By: TRANSLAT  
Last Modified: 03/04/2004

Equipment Records:

A00 - Tank Internal Protection - None  
G00 - Tank Secondary Containment - None  
I00 - Overfill - None  
H00 - Tank Leak Detection - None  
B00 - Tank External Protection - None  
F00 - Pipe External Protection - None  
C00 - Pipe Location - No Piping  
D00 - Pipe Type - No Piping

Map ID  
Direction  
Distance  
Elevation

MAP FINDINGS

Site

Database(s)

EDR ID Number  
EPA ID Number

PORT AUTHORITY OF NY & NJ (Continued)

U004048002

J02 - Dispenser - Suction Dispenser

Tank Number: 110  
Tank ID: 31931  
Tank Status: Closed Prior to Micro Conversion, 03/91  
Material Name: Closed Prior to Micro Conversion, 03/91  
Capacity Gallons: 550  
Install Date: 12/01/1959  
Date Tank Closed: Not reported  
Registered: True  
Tank Location: Underground  
Tank Type: Steel/carbon steel  
Tightness Test Method: NN  
Date Test: Not reported  
Next Test Date: Not reported  
Pipe Model: Not reported  
Modified By: TRANSLAT  
Last Modified: 03/04/2004

Equipment Records:

A00 - Tank Internal Protection - None  
G00 - Tank Secondary Containment - None  
I00 - Overfill - None  
C00 - Pipe Location - No Piping  
B00 - Tank External Protection - None  
F00 - Pipe External Protection - None  
D00 - Pipe Type - No Piping  
J02 - Dispenser - Suction Dispenser  
H00 - Tank Leak Detection - None

Tank Number: 111  
Tank ID: 31932  
Tank Status: Closed Prior to Micro Conversion, 03/91  
Material Name: Closed Prior to Micro Conversion, 03/91  
Capacity Gallons: 550  
Install Date: 12/01/1959  
Date Tank Closed: Not reported  
Registered: True  
Tank Location: Underground  
Tank Type: Steel/carbon steel  
Tightness Test Method: NN  
Date Test: Not reported  
Next Test Date: Not reported  
Pipe Model: Not reported  
Modified By: TRANSLAT  
Last Modified: 03/04/2004

Equipment Records:

B00 - Tank External Protection - None  
F00 - Pipe External Protection - None  
A00 - Tank Internal Protection - None  
G00 - Tank Secondary Containment - None  
I00 - Overfill - None  
C00 - Pipe Location - No Piping  
H00 - Tank Leak Detection - None  
D00 - Pipe Type - No Piping

Map ID  
Direction  
Distance  
Elevation

MAP FINDINGS

Site

Database(s)

EDR ID Number  
EPA ID Number

PORT AUTHORITY OF NY & NJ (Continued)

U004048002

J02 - Dispenser - Suction Dispenser

Tank Number: 112  
Tank ID: 31933  
Tank Status: Closed Prior to Micro Conversion, 03/91  
Material Name: Closed Prior to Micro Conversion, 03/91  
Capacity Gallons: 500  
Install Date: 12/01/1959  
Date Tank Closed: Not reported  
Registered: True  
Tank Location: Underground  
Tank Type: Steel/carbon steel  
Tightness Test Method: NN  
Date Test: Not reported  
Next Test Date: Not reported  
Pipe Model: Not reported  
Modified By: TRANSLAT  
Last Modified: 03/04/2004

Equipment Records:

A00 - Tank Internal Protection - None  
G00 - Tank Secondary Containment - None  
I00 - Overfill - None  
H00 - Tank Leak Detection - None  
B00 - Tank External Protection - None  
F00 - Pipe External Protection - None  
C00 - Pipe Location - No Piping  
D00 - Pipe Type - No Piping  
J02 - Dispenser - Suction Dispenser

Tank Number: 113  
Tank ID: 31934  
Tank Status: Closed Prior to Micro Conversion, 03/91  
Material Name: Closed Prior to Micro Conversion, 03/91  
Capacity Gallons: 500  
Install Date: 12/01/1959  
Date Tank Closed: Not reported  
Registered: True  
Tank Location: Underground  
Tank Type: Steel/carbon steel  
Tightness Test Method: NN  
Date Test: Not reported  
Next Test Date: Not reported  
Pipe Model: Not reported  
Modified By: TRANSLAT  
Last Modified: 03/04/2004

Equipment Records:

A00 - Tank Internal Protection - None  
G00 - Tank Secondary Containment - None  
I00 - Overfill - None  
B00 - Tank External Protection - None  
F00 - Pipe External Protection - None  
C00 - Pipe Location - No Piping  
H00 - Tank Leak Detection - None  
D00 - Pipe Type - No Piping



Map ID  
Direction  
Distance  
Elevation

MAP FINDINGS

Site

Database(s)

EDR ID Number  
EPA ID Number

PORT AUTHORITY OF NY & NJ (Continued)

U004048002

J02 - Dispenser - Suction Dispenser

Tank Number: 114  
Tank ID: 31935  
Tank Status: Closed Prior to Micro Conversion, 03/91  
Material Name: Closed Prior to Micro Conversion, 03/91  
Capacity Gallons: 500  
Install Date: 12/01/1959  
Date Tank Closed: Not reported  
Registered: True  
Tank Location: Underground  
Tank Type: Steel/carbon steel  
Tightness Test Method: NN  
Date Test: Not reported  
Next Test Date: Not reported  
Pipe Model: Not reported  
Modified By: TRANSLAT  
Last Modified: 03/04/2004

Equipment Records:

A00 - Tank Internal Protection - None  
G00 - Tank Secondary Containment - None  
I00 - Overfill - None  
H00 - Tank Leak Detection - None  
B00 - Tank External Protection - None  
F00 - Pipe External Protection - None  
C00 - Pipe Location - No Piping  
D00 - Pipe Type - No Piping  
J02 - Dispenser - Suction Dispenser

Tank Number: 115  
Tank ID: 31936  
Tank Status: Closed - In Place  
Material Name: Closed - In Place  
Capacity Gallons: 500  
Install Date: 12/01/1959  
Date Tank Closed: 04/01/1993  
Registered: True  
Tank Location: Underground  
Tank Type: Steel/carbon steel  
Tightness Test Method: NN  
Date Test: Not reported  
Next Test Date: Not reported  
Pipe Model: Not reported  
Modified By: TRANSLAT  
Last Modified: 03/04/2004

Equipment Records:

B00 - Tank External Protection - None  
F00 - Pipe External Protection - None  
I00 - Overfill - None  
A00 - Tank Internal Protection - None  
G00 - Tank Secondary Containment - None  
H00 - Tank Leak Detection - None  
C00 - Pipe Location - No Piping  
J02 - Dispenser - Suction Dispenser

Map ID  
Direction  
Distance  
Elevation

MAP FINDINGS

Site

Database(s)

EDR ID Number  
EPA ID Number

PORT AUTHORITY OF NY & NJ (Continued)

U004048002

D00 - Pipe Type - No Piping

Tank Number: 116  
Tank ID: 31937  
Tank Status: Closed Prior to Micro Conversion, 03/91  
Material Name: Closed Prior to Micro Conversion, 03/91  
Capacity Gallons: 1000  
Install Date: 12/01/1959  
Date Tank Closed: Not reported  
Registered: True  
Tank Location: Underground  
Tank Type: Steel/carbon steel  
Tightness Test Method: NN  
Date Test: Not reported  
Next Test Date: Not reported  
Pipe Model: Not reported  
Modified By: TRANSLAT  
Last Modified: 03/04/2004

Equipment Records:

B00 - Tank External Protection - None  
F00 - Pipe External Protection - None  
H00 - Tank Leak Detection - None  
C00 - Pipe Location - No Piping  
A00 - Tank Internal Protection - None  
G00 - Tank Secondary Containment - None  
I00 - Overfill - None  
D00 - Pipe Type - No Piping  
J02 - Dispenser - Suction Dispenser

Tank Number: 117  
Tank ID: 31938  
Tank Status: Closed Prior to Micro Conversion, 03/91  
Material Name: Closed Prior to Micro Conversion, 03/91  
Capacity Gallons: 5000  
Install Date: 12/01/1959  
Date Tank Closed: Not reported  
Registered: True  
Tank Location: Underground  
Tank Type: Steel/carbon steel  
Tightness Test Method: NN  
Date Test: Not reported  
Next Test Date: Not reported  
Pipe Model: Not reported  
Modified By: TRANSLAT  
Last Modified: 03/04/2004

Equipment Records:

B00 - Tank External Protection - None  
I00 - Overfill - None  
A00 - Tank Internal Protection - None  
G00 - Tank Secondary Containment - None  
F00 - Pipe External Protection - None  
H00 - Tank Leak Detection - None  
C00 - Pipe Location - No Piping  
J02 - Dispenser - Suction Dispenser

Map ID  
Direction  
Distance  
Elevation

MAP FINDINGS

Site

Database(s)

EDR ID Number  
EPA ID Number

PORT AUTHORITY OF NY & NJ (Continued)

U004048002

D00 - Pipe Type - No Piping

Tank Number: 118  
Tank ID: 31939  
Tank Status: Closed Prior to Micro Conversion, 03/91  
Material Name: Closed Prior to Micro Conversion, 03/91  
Capacity Gallons: 5000  
Install Date: 12/01/1959  
Date Tank Closed: Not reported  
Registered: True  
Tank Location: Underground  
Tank Type: Steel/carbon steel  
Tightness Test Method: NN  
Date Test: Not reported  
Next Test Date: Not reported  
Pipe Model: Not reported  
Modified By: TRANSLAT  
Last Modified: 03/04/2004

Equipment Records:

G00 - Tank Secondary Containment - None  
I00 - Overfill - None  
A00 - Tank Internal Protection - None  
B00 - Tank External Protection - None  
F00 - Pipe External Protection - None  
H00 - Tank Leak Detection - None  
C00 - Pipe Location - No Piping  
J02 - Dispenser - Suction Dispenser  
D00 - Pipe Type - No Piping

Tank Number: 119  
Tank ID: 31940  
Tank Status: Closed Prior to Micro Conversion, 03/91  
Material Name: Closed Prior to Micro Conversion, 03/91  
Capacity Gallons: 2000  
Install Date: 12/01/1959  
Date Tank Closed: Not reported  
Registered: True  
Tank Location: Underground  
Tank Type: Steel/carbon steel  
Tightness Test Method: NN  
Date Test: Not reported  
Next Test Date: Not reported  
Pipe Model: Not reported  
Modified By: TRANSLAT  
Last Modified: 03/04/2004

Equipment Records:

A00 - Tank Internal Protection - None  
G00 - Tank Secondary Containment - None  
I00 - Overfill - None  
H00 - Tank Leak Detection - None  
B00 - Tank External Protection - None  
F00 - Pipe External Protection - None  
C00 - Pipe Location - No Piping  
D00 - Pipe Type - No Piping

Map ID  
Direction  
Distance  
Elevation

MAP FINDINGS

Site

Database(s)

EDR ID Number  
EPA ID Number

PORT AUTHORITY OF NY & NJ (Continued)

U004048002

J02 - Dispenser - Suction Dispenser

Tank Number: 120  
Tank ID: 31941  
Tank Status: Closed Prior to Micro Conversion, 03/91  
Material Name: Closed Prior to Micro Conversion, 03/91  
Capacity Gallons: 500  
Install Date: 12/01/1959  
Date Tank Closed: Not reported  
Registered: True  
Tank Location: Underground  
Tank Type: Steel/carbon steel  
Tightness Test Method: NN  
Date Test: Not reported  
Next Test Date: Not reported  
Pipe Model: Not reported  
Modified By: TRANSLAT  
Last Modified: 03/04/2004

Equipment Records:

H00 - Tank Leak Detection - None  
A00 - Tank Internal Protection - None  
G00 - Tank Secondary Containment - None  
I00 - Overfill - None  
D00 - Pipe Type - No Piping  
J02 - Dispenser - Suction Dispenser  
B00 - Tank External Protection - None  
F00 - Pipe External Protection - None  
C00 - Pipe Location - No Piping

Tank Number: 121  
Tank ID: 31942  
Tank Status: Closed Prior to Micro Conversion, 03/91  
Material Name: Closed Prior to Micro Conversion, 03/91  
Capacity Gallons: 1000  
Install Date: 12/01/1959  
Date Tank Closed: Not reported  
Registered: True  
Tank Location: Underground  
Tank Type: Steel/carbon steel  
Tightness Test Method: NN  
Date Test: Not reported  
Next Test Date: Not reported  
Pipe Model: Not reported  
Modified By: TRANSLAT  
Last Modified: 03/04/2004

Equipment Records:

H00 - Tank Leak Detection - None  
I00 - Overfill - None  
G00 - Tank Secondary Containment - None  
A00 - Tank Internal Protection - None  
C00 - Pipe Location - No Piping  
B00 - Tank External Protection - None  
F00 - Pipe External Protection - None  
J02 - Dispenser - Suction Dispenser

Map ID  
Direction  
Distance  
Elevation

MAP FINDINGS

Site

Database(s)

EDR ID Number  
EPA ID Number

PORT AUTHORITY OF NY & NJ (Continued)

U004048002

D00 - Pipe Type - No Piping

Tank Number: 122  
Tank ID: 31943  
Tank Status: Closed Prior to Micro Conversion, 03/91  
Material Name: Closed Prior to Micro Conversion, 03/91  
Capacity Gallons: 550  
Install Date: 12/01/1959  
Date Tank Closed: Not reported  
Registered: True  
Tank Location: Underground  
Tank Type: Steel/carbon steel  
Tightness Test Method: NN  
Date Test: Not reported  
Next Test Date: Not reported  
Pipe Model: Not reported  
Modified By: TRANSLAT  
Last Modified: 03/04/2004

Equipment Records:

H00 - Tank Leak Detection - None  
B00 - Tank External Protection - None  
F00 - Pipe External Protection - None  
A00 - Tank Internal Protection - None  
G00 - Tank Secondary Containment - None  
I00 - Overfill - None  
C00 - Pipe Location - No Piping  
D00 - Pipe Type - No Piping  
J02 - Dispenser - Suction Dispenser

Tank Number: 123  
Tank ID: 31944  
Tank Status: Closed Prior to Micro Conversion, 03/91  
Material Name: Closed Prior to Micro Conversion, 03/91  
Capacity Gallons: 550  
Install Date: 12/01/1959  
Date Tank Closed: Not reported  
Registered: True  
Tank Location: Underground  
Tank Type: Steel/carbon steel  
Tightness Test Method: NN  
Date Test: Not reported  
Next Test Date: Not reported  
Pipe Model: Not reported  
Modified By: TRANSLAT  
Last Modified: 03/04/2004

Equipment Records:

A00 - Tank Internal Protection - None  
G00 - Tank Secondary Containment - None  
I00 - Overfill - None  
B00 - Tank External Protection - None  
F00 - Pipe External Protection - None  
H00 - Tank Leak Detection - None  
C00 - Pipe Location - No Piping  
D00 - Pipe Type - No Piping

Map ID  
Direction  
Distance  
Elevation

MAP FINDINGS

Site

Database(s)

EDR ID Number  
EPA ID Number

PORT AUTHORITY OF NY & NJ (Continued)

U004048002

J02 - Dispenser - Suction Dispenser

Tank Number: 124  
Tank ID: 31945  
Tank Status: Closed Prior to Micro Conversion, 03/91  
Material Name: Closed Prior to Micro Conversion, 03/91  
Capacity Gallons: 550  
Install Date: 12/01/1959  
Date Tank Closed: Not reported  
Registered: True  
Tank Location: Underground  
Tank Type: Steel/carbon steel  
Tightness Test Method: NN  
Date Test: Not reported  
Next Test Date: Not reported  
Pipe Model: Not reported  
Modified By: TRANSLAT  
Last Modified: 03/04/2004

Equipment Records:

A00 - Tank Internal Protection - None  
G00 - Tank Secondary Containment - None  
I00 - Overfill - None  
B00 - Tank External Protection - None  
F00 - Pipe External Protection - None  
C00 - Pipe Location - No Piping  
H00 - Tank Leak Detection - None  
D00 - Pipe Type - No Piping  
J02 - Dispenser - Suction Dispenser

Tank Number: 125  
Tank ID: 31946  
Tank Status: Closed Prior to Micro Conversion, 03/91  
Material Name: Closed Prior to Micro Conversion, 03/91  
Capacity Gallons: 550  
Install Date: 12/01/1959  
Date Tank Closed: Not reported  
Registered: True  
Tank Location: Underground  
Tank Type: Steel/carbon steel  
Tightness Test Method: NN  
Date Test: Not reported  
Next Test Date: Not reported  
Pipe Model: Not reported  
Modified By: TRANSLAT  
Last Modified: 03/04/2004

Equipment Records:

A00 - Tank Internal Protection - None  
G00 - Tank Secondary Containment - None  
I00 - Overfill - None  
H00 - Tank Leak Detection - None  
B00 - Tank External Protection - None  
F00 - Pipe External Protection - None  
C00 - Pipe Location - No Piping  
D00 - Pipe Type - No Piping

Map ID  
Direction  
Distance  
Elevation

MAP FINDINGS

Site

Database(s)

EDR ID Number  
EPA ID Number

PORT AUTHORITY OF NY & NJ (Continued)

U004048002

J02 - Dispenser - Suction Dispenser

Tank Number: 126  
Tank ID: 31947  
Tank Status: Closed Prior to Micro Conversion, 03/91  
Material Name: Closed Prior to Micro Conversion, 03/91  
Capacity Gallons: 550  
Install Date: 12/01/1959  
Date Tank Closed: Not reported  
Registered: True  
Tank Location: Underground  
Tank Type: Steel/carbon steel  
Tightness Test Method: NN  
Date Test: Not reported  
Next Test Date: Not reported  
Pipe Model: Not reported  
Modified By: TRANSLAT  
Last Modified: 03/04/2004

Equipment Records:

H00 - Tank Leak Detection - None  
A00 - Tank Internal Protection - None  
G00 - Tank Secondary Containment - None  
I00 - Overfill - None  
B00 - Tank External Protection - None  
F00 - Pipe External Protection - None  
C00 - Pipe Location - No Piping  
D00 - Pipe Type - No Piping  
J02 - Dispenser - Suction Dispenser

Tank Number: 127  
Tank ID: 31948  
Tank Status: Closed Prior to Micro Conversion, 03/91  
Material Name: Closed Prior to Micro Conversion, 03/91  
Capacity Gallons: 550  
Install Date: 12/01/1959  
Date Tank Closed: Not reported  
Registered: True  
Tank Location: Underground  
Tank Type: Steel/carbon steel  
Tightness Test Method: NN  
Date Test: Not reported  
Next Test Date: Not reported  
Pipe Model: Not reported  
Modified By: TRANSLAT  
Last Modified: 03/04/2004

Equipment Records:

A00 - Tank Internal Protection - None  
G00 - Tank Secondary Containment - None  
I00 - Overfill - None  
B00 - Tank External Protection - None  
F00 - Pipe External Protection - None  
D00 - Pipe Type - No Piping  
J02 - Dispenser - Suction Dispenser  
H00 - Tank Leak Detection - None

Map ID  
Direction  
Distance  
Elevation

MAP FINDINGS

Site

Database(s)

EDR ID Number  
EPA ID Number

PORT AUTHORITY OF NY & NJ (Continued)

U004048002

C00 - Pipe Location - No Piping

Tank Number: 128  
Tank ID: 31949  
Tank Status: Closed Prior to Micro Conversion, 03/91  
Material Name: Closed Prior to Micro Conversion, 03/91  
Capacity Gallons: 550  
Install Date: 12/01/1959  
Date Tank Closed: Not reported  
Registered: True  
Tank Location: Underground  
Tank Type: Steel/carbon steel  
Tightness Test Method: NN  
Date Test: Not reported  
Next Test Date: Not reported  
Pipe Model: Not reported  
Modified By: TRANSLAT  
Last Modified: 03/04/2004

Equipment Records:

B00 - Tank External Protection - None  
F00 - Pipe External Protection - None  
A00 - Tank Internal Protection - None  
G00 - Tank Secondary Containment - None  
I00 - Overfill - None  
C00 - Pipe Location - No Piping  
H00 - Tank Leak Detection - None  
D00 - Pipe Type - No Piping  
J02 - Dispenser - Suction Dispenser

Tank Number: 129  
Tank ID: 31950  
Tank Status: Closed Prior to Micro Conversion, 03/91  
Material Name: Closed Prior to Micro Conversion, 03/91  
Capacity Gallons: 550  
Install Date: 12/01/1959  
Date Tank Closed: Not reported  
Registered: True  
Tank Location: Underground  
Tank Type: Steel/carbon steel  
Tightness Test Method: NN  
Date Test: Not reported  
Next Test Date: Not reported  
Pipe Model: Not reported  
Modified By: TRANSLAT  
Last Modified: 03/04/2004

Equipment Records:

G00 - Tank Secondary Containment - None  
I00 - Overfill - None  
A00 - Tank Internal Protection - None  
F00 - Pipe External Protection - None  
B00 - Tank External Protection - None  
H00 - Tank Leak Detection - None  
C00 - Pipe Location - No Piping  
J02 - Dispenser - Suction Dispenser



Map ID  
Direction  
Distance  
Elevation

MAP FINDINGS

Site

Database(s)

EDR ID Number  
EPA ID Number

PORT AUTHORITY OF NY & NJ (Continued)

U004048002

D00 - Pipe Type - No Piping

Tank Number: 131  
Tank ID: 31951  
Tank Status: Closed Prior to Micro Conversion, 03/91  
Material Name: Closed Prior to Micro Conversion, 03/91  
Capacity Gallons: 550  
Install Date: 12/01/1959  
Date Tank Closed: Not reported  
Registered: True  
Tank Location: Underground  
Tank Type: Steel/carbon steel  
Tightness Test Method: NN  
Date Test: Not reported  
Next Test Date: Not reported  
Pipe Model: Not reported  
Modified By: TRANSLAT  
Last Modified: 03/04/2004

Equipment Records:

A00 - Tank Internal Protection - None  
G00 - Tank Secondary Containment - None  
I00 - Overfill - None  
B00 - Tank External Protection - None  
F00 - Pipe External Protection - None  
C00 - Pipe Location - No Piping  
H00 - Tank Leak Detection - None  
D00 - Pipe Type - No Piping  
J02 - Dispenser - Suction Dispenser

Tank Number: 132  
Tank ID: 31952  
Tank Status: Closed Prior to Micro Conversion, 03/91  
Material Name: Closed Prior to Micro Conversion, 03/91  
Capacity Gallons: 550  
Install Date: 12/01/1959  
Date Tank Closed: Not reported  
Registered: True  
Tank Location: Underground  
Tank Type: Steel/carbon steel  
Tightness Test Method: NN  
Date Test: Not reported  
Next Test Date: Not reported  
Pipe Model: Not reported  
Modified By: TRANSLAT  
Last Modified: 03/04/2004

Equipment Records:

B00 - Tank External Protection - None  
F00 - Pipe External Protection - None  
A00 - Tank Internal Protection - None  
G00 - Tank Secondary Containment - None  
I00 - Overfill - None  
H00 - Tank Leak Detection - None  
C00 - Pipe Location - No Piping  
D00 - Pipe Type - No Piping

Map ID  
Direction  
Distance  
Elevation

MAP FINDINGS

Site

Database(s)

EDR ID Number  
EPA ID Number

PORT AUTHORITY OF NY & NJ (Continued)

U004048002

J02 - Dispenser - Suction Dispenser

Tank Number: 133  
Tank ID: 31953  
Tank Status: Closed Prior to Micro Conversion, 03/91  
Material Name: Closed Prior to Micro Conversion, 03/91  
Capacity Gallons: 550  
Install Date: 12/01/1959  
Date Tank Closed: Not reported  
Registered: True  
Tank Location: Underground  
Tank Type: Steel/carbon steel  
Tightness Test Method: NN  
Date Test: Not reported  
Next Test Date: Not reported  
Pipe Model: Not reported  
Modified By: TRANSLAT  
Last Modified: 03/04/2004

Equipment Records:

B00 - Tank External Protection - None  
F00 - Pipe External Protection - None  
I00 - Overfill - None  
G00 - Tank Secondary Containment - None  
A00 - Tank Internal Protection - None  
H00 - Tank Leak Detection - None  
C00 - Pipe Location - No Piping  
J02 - Dispenser - Suction Dispenser  
D00 - Pipe Type - No Piping

Tank Number: 134  
Tank ID: 31954  
Tank Status: Closed Prior to Micro Conversion, 03/91  
Material Name: Closed Prior to Micro Conversion, 03/91  
Capacity Gallons: 550  
Install Date: 12/01/1959  
Date Tank Closed: Not reported  
Registered: True  
Tank Location: Underground  
Tank Type: Steel/carbon steel  
Tightness Test Method: NN  
Date Test: Not reported  
Next Test Date: Not reported  
Pipe Model: Not reported  
Modified By: TRANSLAT  
Last Modified: 03/04/2004

Equipment Records:

B00 - Tank External Protection - None  
F00 - Pipe External Protection - None  
A00 - Tank Internal Protection - None  
G00 - Tank Secondary Containment - None  
I00 - Overfill - None  
C00 - Pipe Location - No Piping  
H00 - Tank Leak Detection - None  
D00 - Pipe Type - No Piping

Map ID  
Direction  
Distance  
Elevation

MAP FINDINGS

Site

Database(s)

EDR ID Number  
EPA ID Number

PORT AUTHORITY OF NY & NJ (Continued)

U004048002

J02 - Dispenser - Suction Dispenser

Tank Number: 135  
Tank ID: 31955  
Tank Status: Closed Prior to Micro Conversion, 03/91  
Material Name: Closed Prior to Micro Conversion, 03/91  
Capacity Gallons: 550  
Install Date: 12/01/1959  
Date Tank Closed: Not reported  
Registered: True  
Tank Location: Underground  
Tank Type: Steel/carbon steel  
Tightness Test Method: NN  
Date Test: Not reported  
Next Test Date: Not reported  
Pipe Model: Not reported  
Modified By: TRANSLAT  
Last Modified: 03/04/2004

Equipment Records:

G00 - Tank Secondary Containment - None  
I00 - Overfill - None  
A00 - Tank Internal Protection - None  
B00 - Tank External Protection - None  
F00 - Pipe External Protection - None  
H00 - Tank Leak Detection - None  
C00 - Pipe Location - No Piping  
J02 - Dispenser - Suction Dispenser  
D00 - Pipe Type - No Piping

Tank Number: 136  
Tank ID: 31956  
Tank Status: Closed Prior to Micro Conversion, 03/91  
Material Name: Closed Prior to Micro Conversion, 03/91  
Capacity Gallons: 550  
Install Date: 12/01/1959  
Date Tank Closed: Not reported  
Registered: True  
Tank Location: Underground  
Tank Type: Steel/carbon steel  
Tightness Test Method: NN  
Date Test: Not reported  
Next Test Date: Not reported  
Pipe Model: Not reported  
Modified By: TRANSLAT  
Last Modified: 03/04/2004

Equipment Records:

H00 - Tank Leak Detection - None  
C00 - Pipe Location - No Piping  
B00 - Tank External Protection - None  
F00 - Pipe External Protection - None  
A00 - Tank Internal Protection - None  
G00 - Tank Secondary Containment - None  
I00 - Overfill - None  
D00 - Pipe Type - No Piping

Map ID  
Direction  
Distance  
Elevation

MAP FINDINGS

Site

Database(s)

EDR ID Number  
EPA ID Number

PORT AUTHORITY OF NY & NJ (Continued)

U004048002

J02 - Dispenser - Suction Dispenser

Tank Number: 137  
Tank ID: 31957  
Tank Status: Closed Prior to Micro Conversion, 03/91  
Material Name: Closed Prior to Micro Conversion, 03/91  
Capacity Gallons: 550  
Install Date: 12/01/1959  
Date Tank Closed: Not reported  
Registered: True  
Tank Location: Underground  
Tank Type: Steel/carbon steel  
Tightness Test Method: NN  
Date Test: Not reported  
Next Test Date: Not reported  
Pipe Model: Not reported  
Modified By: TRANSLAT  
Last Modified: 03/04/2004

Equipment Records:

B00 - Tank External Protection - None  
C00 - Pipe Location - No Piping  
A00 - Tank Internal Protection - None  
G00 - Tank Secondary Containment - None  
I00 - Overfill - None  
F00 - Pipe External Protection - None  
H00 - Tank Leak Detection - None  
D00 - Pipe Type - No Piping  
J02 - Dispenser - Suction Dispenser

Tank Number: 138  
Tank ID: 31958  
Tank Status: Closed Prior to Micro Conversion, 03/91  
Material Name: Closed Prior to Micro Conversion, 03/91  
Capacity Gallons: 550  
Install Date: 12/01/1959  
Date Tank Closed: Not reported  
Registered: True  
Tank Location: Underground  
Tank Type: Steel/carbon steel  
Tightness Test Method: NN  
Date Test: Not reported  
Next Test Date: Not reported  
Pipe Model: Not reported  
Modified By: TRANSLAT  
Last Modified: 03/04/2004

Equipment Records:

H00 - Tank Leak Detection - None  
A00 - Tank Internal Protection - None  
G00 - Tank Secondary Containment - None  
I00 - Overfill - None  
D00 - Pipe Type - No Piping  
J02 - Dispenser - Suction Dispenser  
B00 - Tank External Protection - None  
F00 - Pipe External Protection - None

Map ID  
Direction  
Distance  
Elevation

MAP FINDINGS

Site

Database(s)

EDR ID Number  
EPA ID Number

PORT AUTHORITY OF NY & NJ (Continued)

U004048002

C00 - Pipe Location - No Piping

Tank Number: 139  
Tank ID: 31959  
Tank Status: Closed Prior to Micro Conversion, 03/91  
Material Name: Closed Prior to Micro Conversion, 03/91  
Capacity Gallons: 550  
Install Date: 12/01/1959  
Date Tank Closed: Not reported  
Registered: True  
Tank Location: Underground  
Tank Type: Steel/carbon steel  
Tightness Test Method: NN  
Date Test: Not reported  
Next Test Date: Not reported  
Pipe Model: Not reported  
Modified By: TRANSLAT  
Last Modified: 03/04/2004

Equipment Records:

A00 - Tank Internal Protection - None  
G00 - Tank Secondary Containment - None  
I00 - Overfill - None  
H00 - Tank Leak Detection - None  
B00 - Tank External Protection - None  
F00 - Pipe External Protection - None  
C00 - Pipe Location - No Piping  
D00 - Pipe Type - No Piping  
J02 - Dispenser - Suction Dispenser

Tank Number: 140  
Tank ID: 31960  
Tank Status: Closed Prior to Micro Conversion, 03/91  
Material Name: Closed Prior to Micro Conversion, 03/91  
Capacity Gallons: 550  
Install Date: 12/01/1959  
Date Tank Closed: Not reported  
Registered: True  
Tank Location: Underground  
Tank Type: Steel/carbon steel  
Tightness Test Method: NN  
Date Test: Not reported  
Next Test Date: Not reported  
Pipe Model: Not reported  
Modified By: TRANSLAT  
Last Modified: 03/04/2004

Equipment Records:

A00 - Tank Internal Protection - None  
G00 - Tank Secondary Containment - None  
I00 - Overfill - None  
H00 - Tank Leak Detection - None  
B00 - Tank External Protection - None  
F00 - Pipe External Protection - None  
C00 - Pipe Location - No Piping  
D00 - Pipe Type - No Piping

Map ID  
Direction  
Distance  
Elevation

MAP FINDINGS

Site

Database(s)

EDR ID Number  
EPA ID Number

PORT AUTHORITY OF NY & NJ (Continued)

U004048002

J02 - Dispenser - Suction Dispenser

Tank Number: 141  
Tank ID: 31961  
Tank Status: Closed Prior to Micro Conversion, 03/91  
Material Name: Closed Prior to Micro Conversion, 03/91  
Capacity Gallons: 550  
Install Date: 12/01/1959  
Date Tank Closed: Not reported  
Registered: True  
Tank Location: Underground  
Tank Type: Steel/carbon steel  
Tightness Test Method: NN  
Date Test: Not reported  
Next Test Date: Not reported  
Pipe Model: Not reported  
Modified By: TRANSLAT  
Last Modified: 03/04/2004

Equipment Records:

A00 - Tank Internal Protection - None  
G00 - Tank Secondary Containment - None  
I00 - Overfill - None  
H00 - Tank Leak Detection - None  
B00 - Tank External Protection - None  
F00 - Pipe External Protection - None  
C00 - Pipe Location - No Piping  
D00 - Pipe Type - No Piping  
J02 - Dispenser - Suction Dispenser

Tank Number: 142  
Tank ID: 31962  
Tank Status: Closed Prior to Micro Conversion, 03/91  
Material Name: Closed Prior to Micro Conversion, 03/91  
Capacity Gallons: 25000  
Install Date: 12/01/1959  
Date Tank Closed: Not reported  
Registered: True  
Tank Location: Underground  
Tank Type: Steel/carbon steel  
Tightness Test Method: NN  
Date Test: Not reported  
Next Test Date: Not reported  
Pipe Model: Not reported  
Modified By: TRANSLAT  
Last Modified: 03/04/2004

Equipment Records:

F00 - Pipe External Protection - None  
B00 - Tank External Protection - None  
G00 - Tank Secondary Containment - None  
I00 - Overfill - None  
A00 - Tank Internal Protection - None  
H00 - Tank Leak Detection - None  
C00 - Pipe Location - No Piping  
D00 - Pipe Type - No Piping

Map ID  
Direction  
Distance  
Elevation

MAP FINDINGS

Site

Database(s)

EDR ID Number  
EPA ID Number

PORT AUTHORITY OF NY & NJ (Continued)

U004048002

J02 - Dispenser - Suction Dispenser

Tank Number: 143  
Tank ID: 31963  
Tank Status: Closed Prior to Micro Conversion, 03/91  
Material Name: Closed Prior to Micro Conversion, 03/91  
Capacity Gallons: 25000  
Install Date: 12/01/1959  
Date Tank Closed: Not reported  
Registered: True  
Tank Location: Underground  
Tank Type: Steel/carbon steel  
Tightness Test Method: NN  
Date Test: Not reported  
Next Test Date: Not reported  
Pipe Model: Not reported  
Modified By: TRANSLAT  
Last Modified: 03/04/2004

Equipment Records:

A00 - Tank Internal Protection - None  
G00 - Tank Secondary Containment - None  
I00 - Overfill - None  
H00 - Tank Leak Detection - None  
B00 - Tank External Protection - None  
F00 - Pipe External Protection - None  
C00 - Pipe Location - No Piping  
D00 - Pipe Type - No Piping  
J02 - Dispenser - Suction Dispenser

Tank Number: A81  
Tank ID: 31969  
Tank Status: Closed - Removed  
Material Name: Closed - Removed  
Capacity Gallons: 550  
Install Date: 01/01/1997  
Date Tank Closed: 01/01/1997  
Registered: True  
Tank Location: Underground  
Tank Type: Steel/carbon steel  
Tightness Test Method: 14  
Date Test: 09/01/1994  
Next Test Date: Not reported  
Pipe Model: Not reported  
Modified By: TRANSLAT  
Last Modified: 03/04/2004

Equipment Records:

C00 - Pipe Location - No Piping  
B00 - Tank External Protection - None  
F00 - Pipe External Protection - None  
A00 - Tank Internal Protection - None  
G00 - Tank Secondary Containment - None  
I00 - Overfill - None  
H00 - Tank Leak Detection - None  
D00 - Pipe Type - No Piping

Map ID  
Direction  
Distance  
Elevation

MAP FINDINGS

Site

Database(s)

EDR ID Number  
EPA ID Number

PORT AUTHORITY OF NY & NJ (Continued)

U004048002

J02 - Dispenser - Suction Dispenser

Tank Number: A82  
Tank ID: 31970  
Tank Status: Closed Prior to Micro Conversion, 03/91  
Material Name: Closed Prior to Micro Conversion, 03/91  
Capacity Gallons: 550  
Install Date: 10/01/1961  
Date Tank Closed: Not reported  
Registered: True  
Tank Location: Underground  
Tank Type: Steel/carbon steel  
Tightness Test Method: NN  
Date Test: Not reported  
Next Test Date: Not reported  
Pipe Model: Not reported  
Modified By: TRANSLAT  
Last Modified: 03/04/2004

Equipment Records:

B00 - Tank External Protection - None  
F00 - Pipe External Protection - None  
I00 - Overfill - None  
A00 - Tank Internal Protection - None  
G00 - Tank Secondary Containment - None  
H00 - Tank Leak Detection - None  
C00 - Pipe Location - No Piping  
J02 - Dispenser - Suction Dispenser  
D00 - Pipe Type - No Piping

Tank Number: A83  
Tank ID: 31971  
Tank Status: Closed - In Place  
Material Name: Closed - In Place  
Capacity Gallons: 550  
Install Date: 10/01/1961  
Date Tank Closed: 08/01/1991  
Registered: True  
Tank Location: Underground  
Tank Type: Steel/carbon steel  
Tightness Test Method: 03  
Date Test: 07/01/1990  
Next Test Date: Not reported  
Pipe Model: Not reported  
Modified By: TRANSLAT  
Last Modified: 03/04/2004

Equipment Records:

B00 - Tank External Protection - None  
F00 - Pipe External Protection - None  
A00 - Tank Internal Protection - None  
C02 - Pipe Location - Underground/On-ground  
I00 - Overfill - None  
G01 - Tank Secondary Containment - Diking (Aboveground)  
H00 - Tank Leak Detection - None  
D01 - Pipe Type - Steel/Carbon Steel/Iron



Map ID  
Direction  
Distance  
Elevation

MAP FINDINGS

Site

Database(s)

EDR ID Number  
EPA ID Number

PORT AUTHORITY OF NY & NJ (Continued)

U004048002

J02 - Dispenser - Suction Dispenser

Tank Number: A84  
Tank ID: 31972  
Tank Status: Closed - Removed  
Material Name: Closed - Removed  
Capacity Gallons: 550  
Install Date: 01/01/1997  
Date Tank Closed: 01/01/1997  
Registered: True  
Tank Location: Underground  
Tank Type: Steel/carbon steel  
Tightness Test Method: 14  
Date Test: 09/01/1994  
Next Test Date: Not reported  
Pipe Model: Not reported  
Modified By: TRANSLAT  
Last Modified: 03/04/2004

Equipment Records:

A00 - Tank Internal Protection - None  
G00 - Tank Secondary Containment - None  
I00 - Overfill - None  
C00 - Pipe Location - No Piping  
B00 - Tank External Protection - None  
F00 - Pipe External Protection - None  
H00 - Tank Leak Detection - None  
D00 - Pipe Type - No Piping  
J02 - Dispenser - Suction Dispenser

Tank Number: B66  
Tank ID: 31903  
Tank Status: Closed Prior to Micro Conversion, 03/91  
Material Name: Closed Prior to Micro Conversion, 03/91  
Capacity Gallons: 550  
Install Date: 09/01/1963  
Date Tank Closed: Not reported  
Registered: True  
Tank Location: Underground  
Tank Type: Steel/carbon steel  
Tightness Test Method: NN  
Date Test: Not reported  
Next Test Date: Not reported  
Pipe Model: Not reported  
Modified By: TRANSLAT  
Last Modified: 03/04/2004

Equipment Records:

H00 - Tank Leak Detection - None  
B00 - Tank External Protection - None  
F00 - Pipe External Protection - None  
A00 - Tank Internal Protection - None  
G00 - Tank Secondary Containment - None  
I00 - Overfill - None  
C00 - Pipe Location - No Piping  
D00 - Pipe Type - No Piping

Map ID  
Direction  
Distance  
Elevation

MAP FINDINGS

Site

Database(s)

EDR ID Number  
EPA ID Number

PORT AUTHORITY OF NY & NJ (Continued)

U004048002

J02 - Dispenser - Suction Dispenser

Tank Number: C09  
Tank ID: 31866  
Tank Status: Closed - Removed  
Material Name: Closed - Removed  
Capacity Gallons: 550  
Install Date: 01/01/1997  
Date Tank Closed: 01/01/1997  
Registered: True  
Tank Location: Underground  
Tank Type: Steel/carbon steel  
Tightness Test Method: 02  
Date Test: 04/01/1993  
Next Test Date: Not reported  
Pipe Model: Not reported  
Modified By: TRANSLAT  
Last Modified: 03/04/2004

Equipment Records:

B00 - Tank External Protection - None  
F00 - Pipe External Protection - None  
H00 - Tank Leak Detection - None  
A00 - Tank Internal Protection - None  
G00 - Tank Secondary Containment - None  
I00 - Overfill - None  
C00 - Pipe Location - No Piping  
D00 - Pipe Type - No Piping  
J02 - Dispenser - Suction Dispenser

Tank Number: C10  
Tank ID: 31867  
Tank Status: Closed Prior to Micro Conversion, 03/91  
Material Name: Closed Prior to Micro Conversion, 03/91  
Capacity Gallons: 550  
Install Date: 10/01/1961  
Date Tank Closed: Not reported  
Registered: True  
Tank Location: Underground  
Tank Type: Steel/carbon steel  
Tightness Test Method: 03  
Date Test: 08/01/1989  
Next Test Date: Not reported  
Pipe Model: Not reported  
Modified By: TRANSLAT  
Last Modified: 03/04/2004

Equipment Records:

B00 - Tank External Protection - None  
F00 - Pipe External Protection - None  
C00 - Pipe Location - No Piping  
A00 - Tank Internal Protection - None  
G00 - Tank Secondary Containment - None  
I00 - Overfill - None  
H00 - Tank Leak Detection - None  
D00 - Pipe Type - No Piping

Map ID  
Direction  
Distance  
Elevation

MAP FINDINGS

Site

Database(s)

EDR ID Number  
EPA ID Number

PORT AUTHORITY OF NY & NJ (Continued)

U004048002

J02 - Dispenser - Suction Dispenser

Tank Number: C11  
Tank ID: 31868  
Tank Status: Closed - Removed  
Material Name: Closed - Removed  
Capacity Gallons: 550  
Install Date: 01/01/1997  
Date Tank Closed: 01/01/1997  
Registered: True  
Tank Location: Underground  
Tank Type: Steel/carbon steel  
Tightness Test Method: 02  
Date Test: 04/01/1993  
Next Test Date: Not reported  
Pipe Model: Not reported  
Modified By: TRANSLAT  
Last Modified: 03/04/2004

Equipment Records:

A00 - Tank Internal Protection - None  
G00 - Tank Secondary Containment - None  
I00 - Overfill - None  
B00 - Tank External Protection - None  
F00 - Pipe External Protection - None  
C00 - Pipe Location - No Piping  
H00 - Tank Leak Detection - None  
D00 - Pipe Type - No Piping  
J02 - Dispenser - Suction Dispenser

Tank Number: C12  
Tank ID: 31869  
Tank Status: Closed - Removed  
Material Name: Closed - Removed  
Capacity Gallons: 550  
Install Date: 01/01/1997  
Date Tank Closed: 01/01/1997  
Registered: True  
Tank Location: Underground  
Tank Type: Steel/carbon steel  
Tightness Test Method: 02  
Date Test: 04/01/1993  
Next Test Date: Not reported  
Pipe Model: Not reported  
Modified By: TRANSLAT  
Last Modified: 03/04/2004

Equipment Records:

C00 - Pipe Location - No Piping  
B00 - Tank External Protection - None  
F00 - Pipe External Protection - None  
A00 - Tank Internal Protection - None  
G00 - Tank Secondary Containment - None  
I00 - Overfill - None  
H00 - Tank Leak Detection - None  
D00 - Pipe Type - No Piping

Map ID  
Direction  
Distance  
Elevation

MAP FINDINGS

Site

Database(s)

EDR ID Number  
EPA ID Number

PORT AUTHORITY OF NY & NJ (Continued)

U004048002

J02 - Dispenser - Suction Dispenser

Tank Number: D13  
Tank ID: 31870  
Tank Status: Closed - Removed  
Material Name: Closed - Removed  
Capacity Gallons: 550  
Install Date: 01/01/1997  
Date Tank Closed: 01/01/1997  
Registered: True  
Tank Location: Underground  
Tank Type: Steel/carbon steel  
Tightness Test Method: 14  
Date Test: 09/01/1994  
Next Test Date: Not reported  
Pipe Model: Not reported  
Modified By: TRANSLAT  
Last Modified: 03/04/2004

Equipment Records:

B00 - Tank External Protection - None  
F00 - Pipe External Protection - None  
I00 - Overfill - None  
G00 - Tank Secondary Containment - None  
A00 - Tank Internal Protection - None  
H00 - Tank Leak Detection - None  
C00 - Pipe Location - No Piping  
J02 - Dispenser - Suction Dispenser  
D00 - Pipe Type - No Piping

Tank Number: D14  
Tank ID: 31871  
Tank Status: Closed - Removed  
Material Name: Closed - Removed  
Capacity Gallons: 550  
Install Date: 01/01/1997  
Date Tank Closed: 01/01/1997  
Registered: True  
Tank Location: Underground  
Tank Type: Steel/carbon steel  
Tightness Test Method: 14  
Date Test: 09/01/1994  
Next Test Date: Not reported  
Pipe Model: Not reported  
Modified By: TRANSLAT  
Last Modified: 03/04/2004

Equipment Records:

B00 - Tank External Protection - None  
F00 - Pipe External Protection - None  
C00 - Pipe Location - No Piping  
A00 - Tank Internal Protection - None  
G00 - Tank Secondary Containment - None  
I00 - Overfill - None  
H00 - Tank Leak Detection - None  
D00 - Pipe Type - No Piping

Map ID  
Direction  
Distance  
Elevation

MAP FINDINGS

Site

Database(s)

EDR ID Number  
EPA ID Number

PORT AUTHORITY OF NY & NJ (Continued)

U004048002

J02 - Dispenser - Suction Dispenser

Tank Number: D15  
Tank ID: 31872  
Tank Status: Closed - Removed  
Material Name: Closed - Removed  
Capacity Gallons: 550  
Install Date: 01/01/1997  
Date Tank Closed: 01/01/1997  
Registered: True  
Tank Location: Underground  
Tank Type: Steel/carbon steel  
Tightness Test Method: 14  
Date Test: 09/01/1994  
Next Test Date: Not reported  
Pipe Model: Not reported  
Modified By: TRANSLAT  
Last Modified: 03/04/2004

Equipment Records:

B00 - Tank External Protection - None  
F00 - Pipe External Protection - None  
I00 - Overfill - None  
G00 - Tank Secondary Containment - None  
A00 - Tank Internal Protection - None  
H00 - Tank Leak Detection - None  
C00 - Pipe Location - No Piping  
J02 - Dispenser - Suction Dispenser  
D00 - Pipe Type - No Piping

Tank Number: D16  
Tank ID: 31873  
Tank Status: Closed - Removed  
Material Name: Closed - Removed  
Capacity Gallons: 550  
Install Date: 01/01/1997  
Date Tank Closed: 01/01/1997  
Registered: True  
Tank Location: Underground  
Tank Type: Steel/carbon steel  
Tightness Test Method: 14  
Date Test: 09/01/1994  
Next Test Date: Not reported  
Pipe Model: Not reported  
Modified By: TRANSLAT  
Last Modified: 03/04/2004

Equipment Records:

G00 - Tank Secondary Containment - None  
I00 - Overfill - None  
A00 - Tank Internal Protection - None  
B00 - Tank External Protection - None  
F00 - Pipe External Protection - None  
H00 - Tank Leak Detection - None  
C00 - Pipe Location - No Piping  
J02 - Dispenser - Suction Dispenser

Map ID  
Direction  
Distance  
Elevation

MAP FINDINGS

Site

Database(s)

EDR ID Number  
EPA ID Number

PORT AUTHORITY OF NY & NJ (Continued)

U004048002

D00 - Pipe Type - No Piping

Tank Number: D38  
Tank ID: 31890  
Tank Status: Closed - Removed  
Material Name: Closed - Removed  
Capacity Gallons: 550  
Install Date: 01/01/1997  
Date Tank Closed: 01/01/1997  
Registered: True  
Tank Location: Underground  
Tank Type: Steel/carbon steel  
Tightness Test Method: 03  
Date Test: 12/01/1988  
Next Test Date: Not reported  
Pipe Model: Not reported  
Modified By: TRANSLAT  
Last Modified: 03/04/2004

Equipment Records:

H00 - Tank Leak Detection - None  
C00 - Pipe Location - No Piping  
B00 - Tank External Protection - None  
F00 - Pipe External Protection - None  
A00 - Tank Internal Protection - None  
G00 - Tank Secondary Containment - None  
I00 - Overfill - None  
D00 - Pipe Type - No Piping  
J02 - Dispenser - Suction Dispenser

Tank Number: D39  
Tank ID: 31891  
Tank Status: Closed - Removed  
Material Name: Closed - Removed  
Capacity Gallons: 550  
Install Date: 01/01/1997  
Date Tank Closed: 01/01/1997  
Registered: True  
Tank Location: Underground  
Tank Type: Steel/carbon steel  
Tightness Test Method: 02  
Date Test: 04/01/1992  
Next Test Date: Not reported  
Pipe Model: Not reported  
Modified By: TRANSLAT  
Last Modified: 03/04/2004

Equipment Records:

B00 - Tank External Protection - None  
F00 - Pipe External Protection - None  
A00 - Tank Internal Protection - None  
G00 - Tank Secondary Containment - None  
I00 - Overfill - None  
C00 - Pipe Location - No Piping  
H00 - Tank Leak Detection - None  
D00 - Pipe Type - No Piping

Map ID  
Direction  
Distance  
Elevation

MAP FINDINGS

Site

Database(s)

EDR ID Number  
EPA ID Number

PORT AUTHORITY OF NY & NJ (Continued)

U004048002

J02 - Dispenser - Suction Dispenser

Tank Number: D40  
Tank ID: 31892  
Tank Status: Closed - Removed  
Material Name: Closed - Removed  
Capacity Gallons: 550  
Install Date: 01/01/1997  
Date Tank Closed: 01/01/1997  
Registered: True  
Tank Location: Underground  
Tank Type: Steel/carbon steel  
Tightness Test Method: 02  
Date Test: 04/01/1992  
Next Test Date: Not reported  
Pipe Model: Not reported  
Modified By: TRANSLAT  
Last Modified: 03/04/2004

Equipment Records:

C00 - Pipe Location - No Piping  
B00 - Tank External Protection - None  
F00 - Pipe External Protection - None  
A00 - Tank Internal Protection - None  
G00 - Tank Secondary Containment - None  
I00 - Overfill - None  
H00 - Tank Leak Detection - None  
D00 - Pipe Type - No Piping  
J02 - Dispenser - Suction Dispenser

Tank Number: D60  
Tank ID: 31899  
Tank Status: Closed - Removed  
Material Name: Closed - Removed  
Capacity Gallons: 8100  
Install Date: 09/01/1946  
Date Tank Closed: 12/01/1992  
Registered: True  
Tank Location: Underground  
Tank Type: Steel/carbon steel  
Tightness Test Method: NN  
Date Test: Not reported  
Next Test Date: Not reported  
Pipe Model: Not reported  
Modified By: TRANSLAT  
Last Modified: 03/04/2004

Equipment Records:

G00 - Tank Secondary Containment - None  
I00 - Overfill - None  
A00 - Tank Internal Protection - None  
F00 - Pipe External Protection - None  
B00 - Tank External Protection - None  
H00 - Tank Leak Detection - None  
C00 - Pipe Location - No Piping  
D00 - Pipe Type - No Piping

Map ID  
Direction  
Distance  
Elevation

MAP FINDINGS

Site

Database(s)

EDR ID Number  
EPA ID Number

PORT AUTHORITY OF NY & NJ (Continued)

U004048002

J02 - Dispenser - Suction Dispenser

Tank Number: D63  
Tank ID: 31900  
Tank Status: Closed Prior to Micro Conversion, 03/91  
Material Name: Closed Prior to Micro Conversion, 03/91  
Capacity Gallons: 550  
Install Date: 09/01/1963  
Date Tank Closed: Not reported  
Registered: True  
Tank Location: Underground  
Tank Type: Steel/carbon steel  
Tightness Test Method: 03  
Date Test: 11/01/1988  
Next Test Date: Not reported  
Pipe Model: Not reported  
Modified By: TRANSLAT  
Last Modified: 03/04/2004

Equipment Records:

H00 - Tank Leak Detection - None  
B00 - Tank External Protection - None  
F00 - Pipe External Protection - None  
A00 - Tank Internal Protection - None  
G00 - Tank Secondary Containment - None  
I00 - Overfill - None  
C00 - Pipe Location - No Piping  
D00 - Pipe Type - No Piping  
J02 - Dispenser - Suction Dispenser

Tank Number: D64  
Tank ID: 31901  
Tank Status: Closed Prior to Micro Conversion, 03/91  
Material Name: Closed Prior to Micro Conversion, 03/91  
Capacity Gallons: 550  
Install Date: 09/01/1963  
Date Tank Closed: Not reported  
Registered: True  
Tank Location: Underground  
Tank Type: Steel/carbon steel  
Tightness Test Method: 03  
Date Test: 11/01/1988  
Next Test Date: Not reported  
Pipe Model: Not reported  
Modified By: TRANSLAT  
Last Modified: 03/04/2004

Equipment Records:

A00 - Tank Internal Protection - None  
G00 - Tank Secondary Containment - None  
I00 - Overfill - None  
B00 - Tank External Protection - None  
F00 - Pipe External Protection - None  
H00 - Tank Leak Detection - None  
C00 - Pipe Location - No Piping  
D00 - Pipe Type - No Piping



Map ID  
Direction  
Distance  
Elevation

MAP FINDINGS

Site

Database(s)

EDR ID Number  
EPA ID Number

PORT AUTHORITY OF NY & NJ (Continued)

U004048002

J02 - Dispenser - Suction Dispenser

Tank Number: D65  
Tank ID: 31902  
Tank Status: Closed Prior to Micro Conversion, 03/91  
Material Name: Closed Prior to Micro Conversion, 03/91  
Capacity Gallons: 550  
Install Date: 09/01/1963  
Date Tank Closed: Not reported  
Registered: True  
Tank Location: Underground  
Tank Type: Steel/carbon steel  
Tightness Test Method: 03  
Date Test: 11/01/1988  
Next Test Date: Not reported  
Pipe Model: Not reported  
Modified By: TRANSLAT  
Last Modified: 03/04/2004

Equipment Records:

H00 - Tank Leak Detection - None  
G00 - Tank Secondary Containment - None  
I00 - Overfill - None  
A00 - Tank Internal Protection - None  
C00 - Pipe Location - No Piping  
F00 - Pipe External Protection - None  
B00 - Tank External Protection - None  
J02 - Dispenser - Suction Dispenser  
D00 - Pipe Type - No Piping

Tank Number: D80  
Tank ID: 31968  
Tank Status: Closed Prior to Micro Conversion, 03/91  
Material Name: Closed Prior to Micro Conversion, 03/91  
Capacity Gallons: 550  
Install Date: 09/01/1963  
Date Tank Closed: Not reported  
Registered: True  
Tank Location: Underground  
Tank Type: Steel/carbon steel  
Tightness Test Method: 03  
Date Test: 11/01/1988  
Next Test Date: Not reported  
Pipe Model: Not reported  
Modified By: TRANSLAT  
Last Modified: 03/04/2004

Equipment Records:

C00 - Pipe Location - No Piping  
A00 - Tank Internal Protection - None  
G00 - Tank Secondary Containment - None  
I00 - Overfill - None  
B00 - Tank External Protection - None  
F00 - Pipe External Protection - None  
D00 - Pipe Type - No Piping  
J02 - Dispenser - Suction Dispenser

Map ID  
Direction  
Distance  
Elevation

MAP FINDINGS

Site

Database(s)

EDR ID Number  
EPA ID Number

PORT AUTHORITY OF NY & NJ (Continued)

U004048002

H00 - Tank Leak Detection - None

Tank Number: D93  
Tank ID: 31914  
Tank Status: Closed Prior to Micro Conversion, 03/91  
Material Name: Closed Prior to Micro Conversion, 03/91  
Capacity Gallons: 550  
Install Date: 12/01/1958  
Date Tank Closed: Not reported  
Registered: True  
Tank Location: Underground  
Tank Type: Steel/carbon steel  
Tightness Test Method: NN  
Date Test: Not reported  
Next Test Date: Not reported  
Pipe Model: Not reported  
Modified By: TRANSLAT  
Last Modified: 03/04/2004

Equipment Records:

C00 - Pipe Location - No Piping  
A00 - Tank Internal Protection - None  
G00 - Tank Secondary Containment - None  
I00 - Overfill - None  
B00 - Tank External Protection - None  
F00 - Pipe External Protection - None  
H00 - Tank Leak Detection - None  
D00 - Pipe Type - No Piping  
J02 - Dispenser - Suction Dispenser

Tank Number: D94  
Tank ID: 31915  
Tank Status: Closed Prior to Micro Conversion, 03/91  
Material Name: Closed Prior to Micro Conversion, 03/91  
Capacity Gallons: 550  
Install Date: 12/01/1958  
Date Tank Closed: Not reported  
Registered: True  
Tank Location: Underground  
Tank Type: Steel/carbon steel  
Tightness Test Method: NN  
Date Test: Not reported  
Next Test Date: Not reported  
Pipe Model: Not reported  
Modified By: TRANSLAT  
Last Modified: 03/04/2004

Equipment Records:

B00 - Tank External Protection - None  
F00 - Pipe External Protection - None  
G00 - Tank Secondary Containment - None  
I00 - Overfill - None  
A00 - Tank Internal Protection - None  
H00 - Tank Leak Detection - None  
C00 - Pipe Location - No Piping  
J02 - Dispenser - Suction Dispenser

Map ID  
Direction  
Distance  
Elevation

MAP FINDINGS

Site

Database(s)

EDR ID Number  
EPA ID Number

PORT AUTHORITY OF NY & NJ (Continued)

U004048002

D00 - Pipe Type - No Piping

Tank Number: E17  
Tank ID: 31874  
Tank Status: Closed - Removed  
Material Name: Closed - Removed  
Capacity Gallons: 550  
Install Date: 01/01/1997  
Date Tank Closed: 01/01/1997  
Registered: True  
Tank Location: Underground  
Tank Type: Steel/carbon steel  
Tightness Test Method: 14  
Date Test: 08/01/1994  
Next Test Date: Not reported  
Pipe Model: Not reported  
Modified By: TRANSLAT  
Last Modified: 03/04/2004

Equipment Records:

C00 - Pipe Location - No Piping  
A00 - Tank Internal Protection - None  
G00 - Tank Secondary Containment - None  
I00 - Overfill - None  
B00 - Tank External Protection - None  
F00 - Pipe External Protection - None  
H00 - Tank Leak Detection - None  
D00 - Pipe Type - No Piping  
J02 - Dispenser - Suction Dispenser

Tank Number: E18  
Tank ID: 31875  
Tank Status: Closed - Removed  
Material Name: Closed - Removed  
Capacity Gallons: 550  
Install Date: 01/01/1997  
Date Tank Closed: 01/01/1997  
Registered: True  
Tank Location: Underground  
Tank Type: Steel/carbon steel  
Tightness Test Method: 14  
Date Test: 08/01/1994  
Next Test Date: Not reported  
Pipe Model: Not reported  
Modified By: TRANSLAT  
Last Modified: 03/04/2004

Equipment Records:

H00 - Tank Leak Detection - None  
I00 - Overfill - None  
A00 - Tank Internal Protection - None  
G00 - Tank Secondary Containment - None  
C00 - Pipe Location - No Piping  
B00 - Tank External Protection - None  
F00 - Pipe External Protection - None  
J02 - Dispenser - Suction Dispenser

Map ID  
Direction  
Distance  
Elevation

MAP FINDINGS

Site

Database(s)

EDR ID Number  
EPA ID Number

PORT AUTHORITY OF NY & NJ (Continued)

U004048002

D00 - Pipe Type - No Piping

Tank Number: E19  
Tank ID: 31876  
Tank Status: Closed - Removed  
Material Name: Closed - Removed  
Capacity Gallons: 550  
Install Date: 01/01/1997  
Date Tank Closed: 01/01/1997  
Registered: True  
Tank Location: Underground  
Tank Type: Steel/carbon steel  
Tightness Test Method: 14  
Date Test: 08/01/1994  
Next Test Date: Not reported  
Pipe Model: Not reported  
Modified By: TRANSLAT  
Last Modified: 03/04/2004

Equipment Records:

H00 - Tank Leak Detection - None  
G00 - Tank Secondary Containment - None  
I00 - Overfill - None  
A00 - Tank Internal Protection - None  
C00 - Pipe Location - No Piping  
F00 - Pipe External Protection - None  
B00 - Tank External Protection - None  
J02 - Dispenser - Suction Dispenser  
D00 - Pipe Type - No Piping

Tank Number: E20  
Tank ID: 31877  
Tank Status: Closed - Removed  
Material Name: Closed - Removed  
Capacity Gallons: 550  
Install Date: 01/01/1997  
Date Tank Closed: 01/01/1997  
Registered: True  
Tank Location: Underground  
Tank Type: Steel/carbon steel  
Tightness Test Method: 14  
Date Test: 08/01/1994  
Next Test Date: Not reported  
Pipe Model: Not reported  
Modified By: TRANSLAT  
Last Modified: 03/04/2004

Equipment Records:

A00 - Tank Internal Protection - None  
G00 - Tank Secondary Containment - None  
I00 - Overfill - None  
H00 - Tank Leak Detection - None  
B00 - Tank External Protection - None  
F00 - Pipe External Protection - None  
C00 - Pipe Location - No Piping  
D02 - Pipe Type - Galvanized Steel

Map ID  
Direction  
Distance  
Elevation

MAP FINDINGS

Site

Database(s)

EDR ID Number  
EPA ID Number

**PORT AUTHORITY OF NY & NJ (Continued)**

**U004048002**

Tank Number: F89  
Tank ID: 31975  
Tank Status: Closed - Removed  
Material Name: Closed - Removed  
Capacity Gallons: 1000  
Install Date: 12/01/1968  
Date Tank Closed: 01/01/1997  
Registered: True  
Tank Location: Underground  
Tank Type: Steel/carbon steel  
Tightness Test Method: NN  
Date Test: Not reported  
Next Test Date: Not reported  
Pipe Model: Not reported  
Modified By: TRANSLAT  
Last Modified: 03/04/2004

Equipment Records:

A00 - Tank Internal Protection - None  
G00 - Tank Secondary Containment - None  
I00 - Overfill - None  
C00 - Pipe Location - No Piping  
B00 - Tank External Protection - None  
F00 - Pipe External Protection - None  
H00 - Tank Leak Detection - None  
D01 - Pipe Type - Steel/Carbon Steel/Iron  
J02 - Dispenser - Suction Dispenser

Tank Number: F90  
Tank ID: 31976  
Tank Status: Closed - Removed  
Material Name: Closed - Removed  
Capacity Gallons: 1000  
Install Date: 12/01/1968  
Date Tank Closed: 01/01/1997  
Registered: True  
Tank Location: Underground  
Tank Type: Steel/carbon steel  
Tightness Test Method: NN  
Date Test: Not reported  
Next Test Date: Not reported  
Pipe Model: Not reported  
Modified By: TRANSLAT  
Last Modified: 03/04/2004

Equipment Records:

B00 - Tank External Protection - None  
F00 - Pipe External Protection - None  
I00 - Overfill - None  
G00 - Tank Secondary Containment - None  
A00 - Tank Internal Protection - None  
H00 - Tank Leak Detection - None  
C00 - Pipe Location - No Piping  
J02 - Dispenser - Suction Dispenser  
D01 - Pipe Type - Steel/Carbon Steel/Iron

Map ID  
Direction  
Distance  
Elevation

MAP FINDINGS

Site

Database(s)

EDR ID Number  
EPA ID Number

**PORT AUTHORITY OF NY & NJ (Continued)**

**U004048002**

Tank Number: G68  
Tank ID: 31904  
Tank Status: Closed Prior to Micro Conversion, 03/91  
Material Name: Closed Prior to Micro Conversion, 03/91  
Capacity Gallons: 550  
Install Date: 09/01/1963  
Date Tank Closed: Not reported  
Registered: True  
Tank Location: Underground  
Tank Type: Steel/carbon steel  
Tightness Test Method: NN  
Date Test: Not reported  
Next Test Date: Not reported  
Pipe Model: Not reported  
Modified By: TRANSLAT  
Last Modified: 03/04/2004

Equipment Records:

A00 - Tank Internal Protection - None  
G00 - Tank Secondary Containment - None  
I00 - Overfill - None  
B00 - Tank External Protection - None  
F00 - Pipe External Protection - None  
H00 - Tank Leak Detection - None  
C00 - Pipe Location - No Piping  
D00 - Pipe Type - No Piping  
J02 - Dispenser - Suction Dispenser

Tank Number: G69  
Tank ID: 31905  
Tank Status: Closed Prior to Micro Conversion, 03/91  
Material Name: Closed Prior to Micro Conversion, 03/91  
Capacity Gallons: 550  
Install Date: 09/01/1963  
Date Tank Closed: Not reported  
Registered: True  
Tank Location: Underground  
Tank Type: Steel/carbon steel  
Tightness Test Method: 03  
Date Test: 12/01/1988  
Next Test Date: Not reported  
Pipe Model: Not reported  
Modified By: TRANSLAT  
Last Modified: 03/04/2004

Equipment Records:

B00 - Tank External Protection - None  
F00 - Pipe External Protection - None  
A00 - Tank Internal Protection - None  
G00 - Tank Secondary Containment - None  
I00 - Overfill - None  
H00 - Tank Leak Detection - None  
C00 - Pipe Location - No Piping  
D00 - Pipe Type - No Piping  
J02 - Dispenser - Suction Dispenser

Map ID  
Direction  
Distance  
Elevation

MAP FINDINGS

Site

Database(s)

EDR ID Number  
EPA ID Number

**PORT AUTHORITY OF NY & NJ (Continued)**

**U004048002**

Tank Number: G70  
Tank ID: 31906  
Tank Status: Closed Prior to Micro Conversion, 03/91  
Material Name: Closed Prior to Micro Conversion, 03/91  
Capacity Gallons: 550  
Install Date: 09/01/1963  
Date Tank Closed: Not reported  
Registered: True  
Tank Location: Underground  
Tank Type: Steel/carbon steel  
Tightness Test Method: 03  
Date Test: 12/01/1988  
Next Test Date: Not reported  
Pipe Model: Not reported  
Modified By: TRANSLAT  
Last Modified: 03/04/2004

Equipment Records:

B00 - Tank External Protection - None  
F00 - Pipe External Protection - None  
A00 - Tank Internal Protection - None  
G00 - Tank Secondary Containment - None  
I00 - Overfill - None  
C00 - Pipe Location - No Piping  
H00 - Tank Leak Detection - None  
D00 - Pipe Type - No Piping  
J02 - Dispenser - Suction Dispenser

Tank Number: G71  
Tank ID: 31907  
Tank Status: Closed Prior to Micro Conversion, 03/91  
Material Name: Closed Prior to Micro Conversion, 03/91  
Capacity Gallons: 550  
Install Date: 09/01/1963  
Date Tank Closed: Not reported  
Registered: True  
Tank Location: Underground  
Tank Type: Steel/carbon steel  
Tightness Test Method: 03  
Date Test: 12/01/1988  
Next Test Date: Not reported  
Pipe Model: Not reported  
Modified By: TRANSLAT  
Last Modified: 03/04/2004

Equipment Records:

H00 - Tank Leak Detection - None  
G00 - Tank Secondary Containment - None  
I00 - Overfill - None  
A00 - Tank Internal Protection - None  
C00 - Pipe Location - No Piping  
B00 - Tank External Protection - None  
F00 - Pipe External Protection - None  
J02 - Dispenser - Suction Dispenser  
D00 - Pipe Type - No Piping

Map ID  
Direction  
Distance  
Elevation

MAP FINDINGS

Site

Database(s)

EDR ID Number  
EPA ID Number

**PORT AUTHORITY OF NY & NJ (Continued)**

**U004048002**

Tank Number: G72  
Tank ID: 31908  
Tank Status: Closed Prior to Micro Conversion, 03/91  
Material Name: Closed Prior to Micro Conversion, 03/91  
Capacity Gallons: 550  
Install Date: 09/01/1963  
Date Tank Closed: Not reported  
Registered: True  
Tank Location: Underground  
Tank Type: Steel/carbon steel  
Tightness Test Method: 03  
Date Test: 12/01/1988  
Next Test Date: Not reported  
Pipe Model: Not reported  
Modified By: TRANSLAT  
Last Modified: 03/04/2004

Equipment Records:

A00 - Tank Internal Protection - None  
G00 - Tank Secondary Containment - None  
I00 - Overfill - None  
C00 - Pipe Location - No Piping  
B00 - Tank External Protection - None  
F00 - Pipe External Protection - None  
D00 - Pipe Type - No Piping  
J02 - Dispenser - Suction Dispenser  
H00 - Tank Leak Detection - None

Tank Number: G73  
Tank ID: 31909  
Tank Status: Closed Prior to Micro Conversion, 03/91  
Material Name: Closed Prior to Micro Conversion, 03/91  
Capacity Gallons: 550  
Install Date: 09/01/1963  
Date Tank Closed: Not reported  
Registered: True  
Tank Location: Underground  
Tank Type: Steel/carbon steel  
Tightness Test Method: 03  
Date Test: 12/01/1988  
Next Test Date: Not reported  
Pipe Model: Not reported  
Modified By: TRANSLAT  
Last Modified: 03/04/2004

Equipment Records:

B00 - Tank External Protection - None  
F00 - Pipe External Protection - None  
A00 - Tank Internal Protection - None  
G00 - Tank Secondary Containment - None  
I00 - Overfill - None  
H00 - Tank Leak Detection - None  
C00 - Pipe Location - No Piping  
D00 - Pipe Type - No Piping  
J02 - Dispenser - Suction Dispenser



Map ID  
Direction  
Distance  
Elevation

MAP FINDINGS

Site

Database(s)

EDR ID Number  
EPA ID Number

**PORT AUTHORITY OF NY & NJ (Continued)**

**U004048002**

Tank Number: G74  
Tank ID: 31910  
Tank Status: Closed Prior to Micro Conversion, 03/91  
Material Name: Closed Prior to Micro Conversion, 03/91  
Capacity Gallons: 550  
Install Date: 09/01/1963  
Date Tank Closed: Not reported  
Registered: True  
Tank Location: Underground  
Tank Type: Steel/carbon steel  
Tightness Test Method: 03  
Date Test: 12/01/1988  
Next Test Date: Not reported  
Pipe Model: Not reported  
Modified By: TRANSLAT  
Last Modified: 03/04/2004

Equipment Records:

F00 - Pipe External Protection - None  
B00 - Tank External Protection - None  
G00 - Tank Secondary Containment - None  
I00 - Overfill - None  
A00 - Tank Internal Protection - None  
H00 - Tank Leak Detection - None  
C00 - Pipe Location - No Piping  
D00 - Pipe Type - No Piping  
J02 - Dispenser - Suction Dispenser

Tank Number: G75  
Tank ID: 31911  
Tank Status: Closed Prior to Micro Conversion, 03/91  
Material Name: Closed Prior to Micro Conversion, 03/91  
Capacity Gallons: 550  
Install Date: 09/01/1963  
Date Tank Closed: Not reported  
Registered: True  
Tank Location: Underground  
Tank Type: Steel/carbon steel  
Tightness Test Method: 03  
Date Test: 12/01/1988  
Next Test Date: Not reported  
Pipe Model: Not reported  
Modified By: TRANSLAT  
Last Modified: 03/04/2004

Equipment Records:

B00 - Tank External Protection - None  
F00 - Pipe External Protection - None  
A00 - Tank Internal Protection - None  
G00 - Tank Secondary Containment - None  
I00 - Overfill - None  
C00 - Pipe Location - No Piping  
H00 - Tank Leak Detection - None  
D00 - Pipe Type - No Piping  
J02 - Dispenser - Suction Dispenser

Map ID  
Direction  
Distance  
Elevation

MAP FINDINGS

Site

Database(s)

EDR ID Number  
EPA ID Number

**PORT AUTHORITY OF NY & NJ (Continued)**

**U004048002**

Tank Number: G76  
Tank ID: 31964  
Tank Status: Closed Prior to Micro Conversion, 03/91  
Material Name: Closed Prior to Micro Conversion, 03/91  
Capacity Gallons: 550  
Install Date: 09/01/1963  
Date Tank Closed: Not reported  
Registered: True  
Tank Location: Underground  
Tank Type: Steel/carbon steel  
Tightness Test Method: 03  
Date Test: 12/01/1988  
Next Test Date: Not reported  
Pipe Model: Not reported  
Modified By: TRANSLAT  
Last Modified: 03/04/2004

Equipment Records:

H00 - Tank Leak Detection - None  
A00 - Tank Internal Protection - None  
G00 - Tank Secondary Containment - None  
I00 - Overfill - None  
B00 - Tank External Protection - None  
F00 - Pipe External Protection - None  
C00 - Pipe Location - No Piping  
D00 - Pipe Type - No Piping  
J02 - Dispenser - Suction Dispenser

Tank Number: G77  
Tank ID: 31965  
Tank Status: Closed Prior to Micro Conversion, 03/91  
Material Name: Closed Prior to Micro Conversion, 03/91  
Capacity Gallons: 550  
Install Date: 09/01/1963  
Date Tank Closed: Not reported  
Registered: True  
Tank Location: Underground  
Tank Type: Steel/carbon steel  
Tightness Test Method: 03  
Date Test: 12/01/1988  
Next Test Date: Not reported  
Pipe Model: Not reported  
Modified By: TRANSLAT  
Last Modified: 03/04/2004

Equipment Records:

G00 - Tank Secondary Containment - None  
I00 - Overfill - None  
A00 - Tank Internal Protection - None  
F00 - Pipe External Protection - None  
B00 - Tank External Protection - None  
H00 - Tank Leak Detection - None  
C00 - Pipe Location - No Piping  
D00 - Pipe Type - No Piping  
J02 - Dispenser - Suction Dispenser

Map ID  
Direction  
Distance  
Elevation

MAP FINDINGS

Site

Database(s)

EDR ID Number  
EPA ID Number

PORT AUTHORITY OF NY & NJ (Continued)

U004048002

Tank Number: G78  
Tank ID: 31966  
Tank Status: Closed Prior to Micro Conversion, 03/91  
Material Name: Closed Prior to Micro Conversion, 03/91  
Capacity Gallons: 550  
Install Date: 09/01/1963  
Date Tank Closed: Not reported  
Registered: True  
Tank Location: Underground  
Tank Type: Steel/carbon steel  
Tightness Test Method: 03  
Date Test: 12/01/1988  
Next Test Date: Not reported  
Pipe Model: Not reported  
Modified By: TRANSLAT  
Last Modified: 03/04/2004

Equipment Records:

B00 - Tank External Protection - None  
F00 - Pipe External Protection - None  
A00 - Tank Internal Protection - None  
G00 - Tank Secondary Containment - None  
I00 - Overfill - None  
H00 - Tank Leak Detection - None  
C00 - Pipe Location - No Piping  
D00 - Pipe Type - No Piping  
J02 - Dispenser - Suction Dispenser

Tank Number: G79  
Tank ID: 31967  
Tank Status: Closed Prior to Micro Conversion, 03/91  
Material Name: Closed Prior to Micro Conversion, 03/91  
Capacity Gallons: 550  
Install Date: 09/01/1963  
Date Tank Closed: Not reported  
Registered: True  
Tank Location: Underground  
Tank Type: Steel/carbon steel  
Tightness Test Method: 03  
Date Test: 12/01/1988  
Next Test Date: Not reported  
Pipe Model: Not reported  
Modified By: TRANSLAT  
Last Modified: 03/04/2004

Equipment Records:

A00 - Tank Internal Protection - None  
G00 - Tank Secondary Containment - None  
I00 - Overfill - None  
B00 - Tank External Protection - None  
F00 - Pipe External Protection - None  
H00 - Tank Leak Detection - None  
C00 - Pipe Location - No Piping  
D00 - Pipe Type - No Piping  
J02 - Dispenser - Suction Dispenser

Map ID  
Direction  
Distance  
Elevation

MAP FINDINGS

Site

Database(s)

EDR ID Number  
EPA ID Number

**PORT AUTHORITY OF NY & NJ (Continued)**

**U004048002**

Tank Number: G95  
Tank ID: 31916  
Tank Status: Closed Prior to Micro Conversion, 03/91  
Material Name: Closed Prior to Micro Conversion, 03/91  
Capacity Gallons: 550  
Install Date: 12/01/1958  
Date Tank Closed: Not reported  
Registered: True  
Tank Location: Underground  
Tank Type: Steel/carbon steel  
Tightness Test Method: NN  
Date Test: Not reported  
Next Test Date: Not reported  
Pipe Model: Not reported  
Modified By: TRANSLAT  
Last Modified: 03/04/2004

Equipment Records:

G00 - Tank Secondary Containment - None  
I00 - Overfill - None  
A00 - Tank Internal Protection - None  
F00 - Pipe External Protection - None  
B00 - Tank External Protection - None  
H00 - Tank Leak Detection - None  
C00 - Pipe Location - No Piping  
J02 - Dispenser - Suction Dispenser  
D00 - Pipe Type - No Piping

Tank Number: G96  
Tank ID: 31917  
Tank Status: Closed Prior to Micro Conversion, 03/91  
Material Name: Closed Prior to Micro Conversion, 03/91  
Capacity Gallons: 550  
Install Date: 12/01/1958  
Date Tank Closed: Not reported  
Registered: True  
Tank Location: Underground  
Tank Type: Steel/carbon steel  
Tightness Test Method: NN  
Date Test: Not reported  
Next Test Date: Not reported  
Pipe Model: Not reported  
Modified By: TRANSLAT  
Last Modified: 03/04/2004

Equipment Records:

B00 - Tank External Protection - None  
F00 - Pipe External Protection - None  
H00 - Tank Leak Detection - None  
C00 - Pipe Location - No Piping  
A00 - Tank Internal Protection - None  
G00 - Tank Secondary Containment - None  
I00 - Overfill - None  
D00 - Pipe Type - No Piping  
J02 - Dispenser - Suction Dispenser

Map ID  
Direction  
Distance  
Elevation

MAP FINDINGS

Site

Database(s)

EDR ID Number  
EPA ID Number

**PORT AUTHORITY OF NY & NJ (Continued)**

**U004048002**

Tank Number: G97  
Tank ID: 31918  
Tank Status: Closed Prior to Micro Conversion, 03/91  
Material Name: Closed Prior to Micro Conversion, 03/91  
Capacity Gallons: 550  
Install Date: 12/01/1958  
Date Tank Closed: Not reported  
Registered: True  
Tank Location: Underground  
Tank Type: Steel/carbon steel  
Tightness Test Method: NN  
Date Test: Not reported  
Next Test Date: Not reported  
Pipe Model: Not reported  
Modified By: TRANSLAT  
Last Modified: 03/04/2004

Equipment Records:

H00 - Tank Leak Detection - None  
G00 - Tank Secondary Containment - None  
I00 - Overfill - None  
A00 - Tank Internal Protection - None  
C00 - Pipe Location - No Piping  
F00 - Pipe External Protection - None  
B00 - Tank External Protection - None  
J02 - Dispenser - Suction Dispenser  
D00 - Pipe Type - No Piping

Tank Number: G98  
Tank ID: 31919  
Tank Status: Closed Prior to Micro Conversion, 03/91  
Material Name: Closed Prior to Micro Conversion, 03/91  
Capacity Gallons: 550  
Install Date: 12/01/1958  
Date Tank Closed: Not reported  
Registered: True  
Tank Location: Underground  
Tank Type: Steel/carbon steel  
Tightness Test Method: NN  
Date Test: Not reported  
Next Test Date: Not reported  
Pipe Model: Not reported  
Modified By: TRANSLAT  
Last Modified: 03/04/2004

Equipment Records:

H00 - Tank Leak Detection - None  
G00 - Tank Secondary Containment - None  
I00 - Overfill - None  
A00 - Tank Internal Protection - None  
C00 - Pipe Location - No Piping  
F00 - Pipe External Protection - None  
B00 - Tank External Protection - None  
J02 - Dispenser - Suction Dispenser  
D00 - Pipe Type - No Piping

Map ID  
Direction  
Distance  
Elevation

MAP FINDINGS

Site

Database(s)

EDR ID Number  
EPA ID Number

**PORT AUTHORITY OF NY & NJ (Continued)**

**U004048002**

Tank Number: G99  
Tank ID: 31920  
Tank Status: Closed Prior to Micro Conversion, 03/91  
Material Name: Closed Prior to Micro Conversion, 03/91  
Capacity Gallons: 550  
Install Date: 12/01/1958  
Date Tank Closed: Not reported  
Registered: True  
Tank Location: Underground  
Tank Type: Steel/carbon steel  
Tightness Test Method: NN  
Date Test: Not reported  
Next Test Date: Not reported  
Pipe Model: Not reported  
Modified By: TRANSLAT  
Last Modified: 03/04/2004

Equipment Records:

A00 - Tank Internal Protection - None  
G00 - Tank Secondary Containment - None  
I00 - Overfill - None  
B00 - Tank External Protection - None  
F00 - Pipe External Protection - None  
C00 - Pipe Location - No Piping  
H00 - Tank Leak Detection - None  
D00 - Pipe Type - No Piping  
J02 - Dispenser - Suction Dispenser

Tank Number: H23  
Tank ID: 31879  
Tank Status: Closed - Removed  
Material Name: Closed - Removed  
Capacity Gallons: 15000  
Install Date: 08/01/1958  
Date Tank Closed: 09/01/1998  
Registered: True  
Tank Location: Underground  
Tank Type: Steel/carbon steel  
Tightness Test Method: 14  
Date Test: 06/01/1994  
Next Test Date: Not reported  
Pipe Model: Not reported  
Modified By: TRANSLAT  
Last Modified: 03/04/2004

Equipment Records:

A00 - Tank Internal Protection - None  
G00 - Tank Secondary Containment - None  
H00 - Tank Leak Detection - None  
B00 - Tank External Protection - None  
F00 - Pipe External Protection - None  
C00 - Pipe Location - No Piping  
I04 - Overfill - Product Level Gauge (A/G)  
D00 - Pipe Type - No Piping  
J02 - Dispenser - Suction Dispenser

Map ID  
Direction  
Distance  
Elevation

MAP FINDINGS

Site

Database(s)

EDR ID Number  
EPA ID Number

**PORT AUTHORITY OF NY & NJ (Continued)**

**U004048002**

Tank Number: H45  
Tank ID: 31893  
Tank Status: Tank Converted to Non-Regulated Use  
Material Name: Tank Converted to Non-Regulated Use  
Capacity Gallons: 15000  
Install Date: 06/01/1955  
Date Tank Closed: Not reported  
Registered: True  
Tank Location: Underground  
Tank Type: Steel/carbon steel  
Tightness Test Method: 14  
Date Test: 10/01/1994  
Next Test Date: Not reported  
Pipe Model: Not reported  
Modified By: JMKRIMGO  
Last Modified: 01/26/2006

Equipment Records:

B00 - Tank External Protection - None  
F00 - Pipe External Protection - None  
C00 - Pipe Location - No Piping  
I04 - Overfill - Product Level Gauge (A/G)  
A00 - Tank Internal Protection - None  
G00 - Tank Secondary Containment - None  
H00 - Tank Leak Detection - None  
D00 - Pipe Type - No Piping  
J02 - Dispenser - Suction Dispenser

Tank Number: H46  
Tank ID: 31894  
Tank Status: Closed - In Place  
Material Name: Closed - In Place  
Capacity Gallons: 5000  
Install Date: 10/01/1958  
Date Tank Closed: 11/01/1991  
Registered: True  
Tank Location: Underground  
Tank Type: Steel/carbon steel  
Tightness Test Method: NN  
Date Test: Not reported  
Next Test Date: Not reported  
Pipe Model: Not reported  
Modified By: TRANSLAT  
Last Modified: 03/04/2004

Equipment Records:

B00 - Tank External Protection - None  
F00 - Pipe External Protection - None  
H00 - Tank Leak Detection - None  
A00 - Tank Internal Protection - None  
G00 - Tank Secondary Containment - None  
C00 - Pipe Location - No Piping  
I00 - Overfill - None  
D00 - Pipe Type - No Piping  
J02 - Dispenser - Suction Dispenser

Map ID  
Direction  
Distance  
Elevation

MAP FINDINGS

Site

Database(s)

EDR ID Number  
EPA ID Number

**PORT AUTHORITY OF NY & NJ (Continued)**

**U004048002**

Tank Number: H51  
Tank ID: 31896  
Tank Status: Closed - Removed  
Material Name: Closed - Removed  
Capacity Gallons: 10000  
Install Date: 10/01/1947  
Date Tank Closed: 01/01/1997  
Registered: True  
Tank Location: Underground  
Tank Type: Steel/carbon steel  
Tightness Test Method: 14  
Date Test: 09/01/1992  
Next Test Date: Not reported  
Pipe Model: Not reported  
Modified By: TRANSLAT  
Last Modified: 03/04/2004

Equipment Records:

B00 - Tank External Protection - None  
F00 - Pipe External Protection - None  
A00 - Tank Internal Protection - None  
G00 - Tank Secondary Containment - None  
H00 - Tank Leak Detection - None  
I04 - Overfill - Product Level Gauge (A/G)  
C00 - Pipe Location - No Piping  
J02 - Dispenser - Suction Dispenser  
D00 - Pipe Type - No Piping

Tank Number: H52  
Tank ID: 31897  
Tank Status: Closed - Removed  
Material Name: Closed - Removed  
Capacity Gallons: 10000  
Install Date: 10/01/1947  
Date Tank Closed: 01/01/1997  
Registered: True  
Tank Location: Underground  
Tank Type: Steel/carbon steel  
Tightness Test Method: 14  
Date Test: 09/01/1992  
Next Test Date: Not reported  
Pipe Model: Not reported  
Modified By: TRANSLAT  
Last Modified: 03/04/2004

Equipment Records:

B00 - Tank External Protection - None  
F00 - Pipe External Protection - None  
C00 - Pipe Location - No Piping  
I04 - Overfill - Product Level Gauge (A/G)  
A00 - Tank Internal Protection - None  
G00 - Tank Secondary Containment - None  
H00 - Tank Leak Detection - None  
D00 - Pipe Type - No Piping  
J02 - Dispenser - Suction Dispenser



Map ID  
Direction  
Distance  
Elevation

MAP FINDINGS

Site

Database(s)

EDR ID Number  
EPA ID Number

**PORT AUTHORITY OF NY & NJ (Continued)**

**U004048002**

Tank Number: H53  
Tank ID: 31898  
Tank Status: Closed Prior to Micro Conversion, 03/91  
Material Name: Closed Prior to Micro Conversion, 03/91  
Capacity Gallons: 10000  
Install Date: 10/01/1947  
Date Tank Closed: Not reported  
Registered: True  
Tank Location: Underground  
Tank Type: Steel/carbon steel  
Tightness Test Method: NN  
Date Test: Not reported  
Next Test Date: Not reported  
Pipe Model: Not reported  
Modified By: TRANSLAT  
Last Modified: 03/04/2004

Equipment Records:

F00 - Pipe External Protection - None  
B00 - Tank External Protection - None  
G00 - Tank Secondary Containment - None  
A00 - Tank Internal Protection - None  
H00 - Tank Leak Detection - None  
I04 - Overfill - Product Level Gauge (A/G)  
C00 - Pipe Location - No Piping  
J02 - Dispenser - Suction Dispenser  
D00 - Pipe Type - No Piping

Tank Number: H87  
Tank ID: 31973  
Tank Status: Closed - Removed  
Material Name: Closed - Removed  
Capacity Gallons: 10000  
Install Date: 09/01/1962  
Date Tank Closed: 04/01/1990  
Registered: True  
Tank Location: Underground  
Tank Type: Steel/carbon steel  
Tightness Test Method: NN  
Date Test: Not reported  
Next Test Date: Not reported  
Pipe Model: Not reported  
Modified By: TRANSLAT  
Last Modified: 03/04/2004

Equipment Records:

A00 - Tank Internal Protection - None  
G00 - Tank Secondary Containment - None  
I00 - Overfill - None  
B00 - Tank External Protection - None  
F00 - Pipe External Protection - None  
H00 - Tank Leak Detection - None  
C00 - Pipe Location - No Piping  
D01 - Pipe Type - Steel/Carbon Steel/Iron  
J02 - Dispenser - Suction Dispenser

Map ID  
Direction  
Distance  
Elevation

MAP FINDINGS

Site

Database(s)

EDR ID Number  
EPA ID Number

**PORT AUTHORITY OF NY & NJ (Continued)**

**U004048002**

Tank Number: H88  
Tank ID: 31974  
Tank Status: Closed - Removed  
Material Name: Closed - Removed  
Capacity Gallons: 10000  
Install Date: 09/01/1962  
Date Tank Closed: 04/01/1990  
Registered: True  
Tank Location: Underground  
Tank Type: Steel/carbon steel  
Tightness Test Method: NN  
Date Test: Not reported  
Next Test Date: Not reported  
Pipe Model: Not reported  
Modified By: TRANSLAT  
Last Modified: 03/04/2004

Equipment Records:

C00 - Pipe Location - No Piping  
A00 - Tank Internal Protection - None  
G00 - Tank Secondary Containment - None  
I00 - Overfill - None  
B00 - Tank External Protection - None  
F00 - Pipe External Protection - None  
H00 - Tank Leak Detection - None  
D01 - Pipe Type - Steel/Carbon Steel/Iron  
J02 - Dispenser - Suction Dispenser

Tank Number: HEAT1  
Tank ID: 233146  
Tank Status: In Service  
Material Name: In Service  
Capacity Gallons: 15000  
Install Date: 09/01/1998  
Date Tank Closed: Not reported  
Registered: True  
Tank Location: Underground  
Tank Type: Fiberglass coated steel  
Tightness Test Method: NN  
Date Test: Not reported  
Next Test Date: Not reported  
Pipe Model: Not reported  
Modified By: DMMOLOUG  
Last Modified: 05/17/2013

Equipment Records:

A00 - Tank Internal Protection - None  
C02 - Pipe Location - Underground/On-ground  
F04 - Pipe External Protection - Fiberglass  
I02 - Overfill - High Level Alarm  
L01 - Piping Leak Detection - Interstitial - Electronic Monitoring  
D06 - Pipe Type - Fiberglass Reinforced Plastic (FRP)  
J02 - Dispenser - Suction Dispenser  
K00 - Spill Prevention - None  
E04 - Piping Secondary Containment - Double walled UG  
G04 - Tank Secondary Containment - Double-Walled (Underground)  
B04 - Tank External Protection - Fiberglass

Map ID  
Direction  
Distance  
Elevation

MAP FINDINGS

Site

Database(s)

EDR ID Number  
EPA ID Number

PORT AUTHORITY OF NY & NJ (Continued)

U004048002

H01 - Tank Leak Detection - Interstitial - Electronic Monitoring

Tank Number: R24  
Tank ID: 31880  
Tank Status: Closed - Removed  
Material Name: Closed - Removed  
Capacity Gallons: 550  
Install Date: 05/01/1969  
Date Tank Closed: 03/01/1992  
Registered: True  
Tank Location: Underground  
Tank Type: Steel/carbon steel  
Tightness Test Method: 03  
Date Test: 11/01/1990  
Next Test Date: Not reported  
Pipe Model: Not reported  
Modified By: TRANSLAT  
Last Modified: 03/04/2004

Equipment Records:

B00 - Tank External Protection - None  
F00 - Pipe External Protection - None  
A00 - Tank Internal Protection - None  
G00 - Tank Secondary Containment - None  
I00 - Overfill - None  
H00 - Tank Leak Detection - None  
C00 - Pipe Location - No Piping  
D00 - Pipe Type - No Piping  
J02 - Dispenser - Suction Dispenser

Tank Number: R25  
Tank ID: 31881  
Tank Status: Closed - Removed  
Material Name: Closed - Removed  
Capacity Gallons: 550  
Install Date: 05/01/1969  
Date Tank Closed: 03/01/1992  
Registered: True  
Tank Location: Underground  
Tank Type: Steel/carbon steel  
Tightness Test Method: 03  
Date Test: 11/01/1990  
Next Test Date: Not reported  
Pipe Model: Not reported  
Modified By: TRANSLAT  
Last Modified: 03/04/2004

Equipment Records:

H00 - Tank Leak Detection - None  
G00 - Tank Secondary Containment - None  
I00 - Overfill - None  
A00 - Tank Internal Protection - None  
C00 - Pipe Location - No Piping  
F00 - Pipe External Protection - None  
B00 - Tank External Protection - None  
J02 - Dispenser - Suction Dispenser

Map ID  
Direction  
Distance  
Elevation

MAP FINDINGS

Site

Database(s)

EDR ID Number  
EPA ID Number

PORT AUTHORITY OF NY & NJ (Continued)

U004048002

D00 - Pipe Type - No Piping

Tank Number: R26  
Tank ID: 31882  
Tank Status: Closed - Removed  
Material Name: Closed - Removed  
Capacity Gallons: 550  
Install Date: 05/01/1969  
Date Tank Closed: 03/01/1992  
Registered: True  
Tank Location: Underground  
Tank Type: Steel/carbon steel  
Tightness Test Method: 03  
Date Test: 11/01/1990  
Next Test Date: Not reported  
Pipe Model: Not reported  
Modified By: TRANSLAT  
Last Modified: 03/04/2004

Equipment Records:

A00 - Tank Internal Protection - None  
G00 - Tank Secondary Containment - None  
I00 - Overfill - None  
B00 - Tank External Protection - None  
F00 - Pipe External Protection - None  
D00 - Pipe Type - No Piping  
J02 - Dispenser - Suction Dispenser  
H00 - Tank Leak Detection - None  
C00 - Pipe Location - No Piping

Tank Number: R27  
Tank ID: 31883  
Tank Status: Closed - Removed  
Material Name: Closed - Removed  
Capacity Gallons: 550  
Install Date: 05/01/1969  
Date Tank Closed: 03/01/1992  
Registered: True  
Tank Location: Underground  
Tank Type: Steel/carbon steel  
Tightness Test Method: 03  
Date Test: 11/01/1990  
Next Test Date: Not reported  
Pipe Model: Not reported  
Modified By: TRANSLAT  
Last Modified: 03/04/2004

Equipment Records:

A00 - Tank Internal Protection - None  
G00 - Tank Secondary Containment - None  
I00 - Overfill - None  
H00 - Tank Leak Detection - None  
B00 - Tank External Protection - None  
F00 - Pipe External Protection - None  
C00 - Pipe Location - No Piping  
D00 - Pipe Type - No Piping

Map ID  
Direction  
Distance  
Elevation

MAP FINDINGS

Site

Database(s)

EDR ID Number  
EPA ID Number

PORT AUTHORITY OF NY & NJ (Continued)

U004048002

J02 - Dispenser - Suction Dispenser

Tank Number: U32  
Tank ID: 31884  
Tank Status: Closed - Removed  
Material Name: Closed - Removed  
Capacity Gallons: 550  
Install Date: 08/01/1966  
Date Tank Closed: 03/01/1992  
Registered: True  
Tank Location: Underground  
Tank Type: Steel/carbon steel  
Tightness Test Method: 03  
Date Test: 01/01/1989  
Next Test Date: Not reported  
Pipe Model: Not reported  
Modified By: TRANSLAT  
Last Modified: 03/04/2004

Equipment Records:

F00 - Pipe External Protection - None  
B00 - Tank External Protection - None  
G00 - Tank Secondary Containment - None  
I00 - Overfill - None  
A00 - Tank Internal Protection - None  
H00 - Tank Leak Detection - None  
C00 - Pipe Location - No Piping  
J02 - Dispenser - Suction Dispenser  
D00 - Pipe Type - No Piping

Tank Number: U33  
Tank ID: 31885  
Tank Status: Closed - Removed  
Material Name: Closed - Removed  
Capacity Gallons: 550  
Install Date: 08/01/1966  
Date Tank Closed: 03/01/1992  
Registered: True  
Tank Location: Underground  
Tank Type: Steel/carbon steel  
Tightness Test Method: 03  
Date Test: 01/01/1989  
Next Test Date: Not reported  
Pipe Model: Not reported  
Modified By: TRANSLAT  
Last Modified: 03/04/2004

Equipment Records:

A00 - Tank Internal Protection - None  
G00 - Tank Secondary Containment - None  
I00 - Overfill - None  
B00 - Tank External Protection - None  
F00 - Pipe External Protection - None  
C00 - Pipe Location - No Piping  
H00 - Tank Leak Detection - None  
D00 - Pipe Type - No Piping

Map ID  
Direction  
Distance  
Elevation

MAP FINDINGS

Site

Database(s)

EDR ID Number  
EPA ID Number

PORT AUTHORITY OF NY & NJ (Continued)

U004048002

J02 - Dispenser - Suction Dispenser

Tank Number: U34  
Tank ID: 31886  
Tank Status: Closed - Removed  
Material Name: Closed - Removed  
Capacity Gallons: 550  
Install Date: 08/01/1966  
Date Tank Closed: 05/01/1992  
Registered: True  
Tank Location: Underground  
Tank Type: Steel/carbon steel  
Tightness Test Method: 03  
Date Test: 10/01/1990  
Next Test Date: Not reported  
Pipe Model: Not reported  
Modified By: TRANSLAT  
Last Modified: 03/04/2004

Equipment Records:

B00 - Tank External Protection - None  
F00 - Pipe External Protection - None  
A00 - Tank Internal Protection - None  
C02 - Pipe Location - Underground/On-ground  
I00 - Overfill - None  
H00 - Tank Leak Detection - None  
D01 - Pipe Type - Steel/Carbon Steel/Iron  
G03 - Tank Secondary Containment - Vault (w/o access)  
J02 - Dispenser - Suction Dispenser

Tank Number: U35  
Tank ID: 31887  
Tank Status: Closed - Removed  
Material Name: Closed - Removed  
Capacity Gallons: 550  
Install Date: 08/01/1966  
Date Tank Closed: 05/01/1992  
Registered: True  
Tank Location: Underground  
Tank Type: Steel/carbon steel  
Tightness Test Method: 03  
Date Test: 10/01/1990  
Next Test Date: Not reported  
Pipe Model: Not reported  
Modified By: TRANSLAT  
Last Modified: 03/04/2004

Equipment Records:

A00 - Tank Internal Protection - None  
C02 - Pipe Location - Underground/On-ground  
I00 - Overfill - None  
B00 - Tank External Protection - None  
F00 - Pipe External Protection - None  
H00 - Tank Leak Detection - None  
D01 - Pipe Type - Steel/Carbon Steel/Iron  
G03 - Tank Secondary Containment - Vault (w/o access)

Map ID  
Direction  
Distance  
Elevation

MAP FINDINGS

Site

Database(s)

EDR ID Number  
EPA ID Number

PORT AUTHORITY OF NY & NJ (Continued)

U004048002

J02 - Dispenser - Suction Dispenser

Tank Number: U36  
Tank ID: 31888  
Tank Status: Closed - Removed  
Material Name: Closed - Removed  
Capacity Gallons: 550  
Install Date: 08/01/1966  
Date Tank Closed: 05/01/1992  
Registered: True  
Tank Location: Underground  
Tank Type: Steel/carbon steel  
Tightness Test Method: 03  
Date Test: 10/01/1990  
Next Test Date: Not reported  
Pipe Model: Not reported  
Modified By: TRANSLAT  
Last Modified: 03/04/2004

Equipment Records:

B00 - Tank External Protection - None  
F00 - Pipe External Protection - None  
A00 - Tank Internal Protection - None  
C02 - Pipe Location - Underground/On-ground  
I00 - Overfill - None  
H00 - Tank Leak Detection - None  
D01 - Pipe Type - Steel/Carbon Steel/Iron  
G03 - Tank Secondary Containment - Vault (w/o access)  
J02 - Dispenser - Suction Dispenser

Tank Number: U37  
Tank ID: 31889  
Tank Status: Closed - Removed  
Material Name: Closed - Removed  
Capacity Gallons: 550  
Install Date: 08/01/1966  
Date Tank Closed: 05/01/1992  
Registered: True  
Tank Location: Underground  
Tank Type: Steel/carbon steel  
Tightness Test Method: 03  
Date Test: 10/01/1990  
Next Test Date: Not reported  
Pipe Model: Not reported  
Modified By: TRANSLAT  
Last Modified: 03/04/2004

Equipment Records:

B00 - Tank External Protection - None  
F00 - Pipe External Protection - None  
H00 - Tank Leak Detection - None  
A00 - Tank Internal Protection - None  
C02 - Pipe Location - Underground/On-ground  
I00 - Overfill - None  
D01 - Pipe Type - Steel/Carbon Steel/Iron  
G03 - Tank Secondary Containment - Vault (w/o access)

Map ID  
Direction  
Distance  
Elevation

MAP FINDINGS

Site

Database(s)

EDR ID Number  
EPA ID Number

PORT AUTHORITY OF NY & NJ (Continued)

U004048002

J02 - Dispenser - Suction Dispenser

Tank Number: U38  
Tank ID: 43747  
Tank Status: Closed - Removed  
Material Name: Closed - Removed  
Capacity Gallons: 550  
Install Date: 05/01/1992  
Date Tank Closed: 05/01/1992  
Registered: True  
Tank Location: Underground  
Tank Type: Steel/carbon steel  
Tightness Test Method: ZZ  
Date Test: 12/01/1992  
Next Test Date: Not reported  
Pipe Model: Not reported  
Modified By: TRANSLAT  
Last Modified: 03/04/2004

Equipment Records:

A00 - Tank Internal Protection - None  
C02 - Pipe Location - Underground/On-ground  
I00 - Overfill - None  
B00 - Tank External Protection - None  
F00 - Pipe External Protection - None  
H00 - Tank Leak Detection - None  
D01 - Pipe Type - Steel/Carbon Steel/Iron  
G03 - Tank Secondary Containment - Vault (w/o access)  
J02 - Dispenser - Suction Dispenser

Tank Number: U39  
Tank ID: 43748  
Tank Status: Closed - Removed  
Material Name: Closed - Removed  
Capacity Gallons: 550  
Install Date: 05/01/1992  
Date Tank Closed: 05/01/1992  
Registered: True  
Tank Location: Underground  
Tank Type: Steel/carbon steel  
Tightness Test Method: ZZ  
Date Test: 12/01/1992  
Next Test Date: Not reported  
Pipe Model: Not reported  
Modified By: TRANSLAT  
Last Modified: 03/04/2004

Equipment Records:

A00 - Tank Internal Protection - None  
C02 - Pipe Location - Underground/On-ground  
I00 - Overfill - None  
B00 - Tank External Protection - None  
F00 - Pipe External Protection - None  
H00 - Tank Leak Detection - None  
D01 - Pipe Type - Steel/Carbon Steel/Iron  
G03 - Tank Secondary Containment - Vault (w/o access)



Map ID  
Direction  
Distance  
Elevation

MAP FINDINGS

Site

Database(s)

EDR ID Number  
EPA ID Number

PORT AUTHORITY OF NY & NJ (Continued)

U004048002

J02 - Dispenser - Suction Dispenser

Tank Number: W21  
Tank ID: 31878  
Tank Status: Closed - Removed  
Material Name: Closed - Removed  
Capacity Gallons: 550  
Install Date: 01/01/1997  
Date Tank Closed: 01/01/1997  
Registered: True  
Tank Location: Underground  
Tank Type: Steel/carbon steel  
Tightness Test Method: 14  
Date Test: 09/01/1994  
Next Test Date: Not reported  
Pipe Model: Not reported  
Modified By: TRANSLAT  
Last Modified: 03/04/2004

Equipment Records:

A00 - Tank Internal Protection - None  
G00 - Tank Secondary Containment - None  
I00 - Overfill - None  
H00 - Tank Leak Detection - None  
B00 - Tank External Protection - None  
F00 - Pipe External Protection - None  
C00 - Pipe Location - No Piping  
D00 - Pipe Type - No Piping  
J02 - Dispenser - Suction Dispenser

Tank Number: W47  
Tank ID: 31895  
Tank Status: Closed - Removed  
Material Name: Closed - Removed  
Capacity Gallons: 550  
Install Date: 01/01/1997  
Date Tank Closed: 01/01/1997  
Registered: True  
Tank Location: Underground  
Tank Type: Steel/carbon steel  
Tightness Test Method: NN  
Date Test: Not reported  
Next Test Date: Not reported  
Pipe Model: Not reported  
Modified By: TRANSLAT  
Last Modified: 03/04/2004

Equipment Records:

H00 - Tank Leak Detection - None  
G00 - Tank Secondary Containment - None  
I00 - Overfill - None  
A00 - Tank Internal Protection - None  
C00 - Pipe Location - No Piping  
F00 - Pipe External Protection - None  
B00 - Tank External Protection - None  
D01 - Pipe Type - Steel/Carbon Steel/Iron

Map ID  
Direction  
Distance  
Elevation

MAP FINDINGS

Site

Database(s)

EDR ID Number  
EPA ID Number

PORT AUTHORITY OF NY & NJ (Continued)

U004048002

J02 - Dispenser - Suction Dispenser

Tank Number: W91  
Tank ID: 31912  
Tank Status: Closed Prior to Micro Conversion, 03/91  
Material Name: Closed Prior to Micro Conversion, 03/91  
Capacity Gallons: 550  
Install Date: 12/01/1958  
Date Tank Closed: Not reported  
Registered: True  
Tank Location: Underground  
Tank Type: Steel/carbon steel  
Tightness Test Method: NN  
Date Test: Not reported  
Next Test Date: Not reported  
Pipe Model: Not reported  
Modified By: TRANSLAT  
Last Modified: 03/04/2004

Equipment Records:

B00 - Tank External Protection - None  
F00 - Pipe External Protection - None  
A00 - Tank Internal Protection - None  
G00 - Tank Secondary Containment - None  
I00 - Overfill - None  
H00 - Tank Leak Detection - None  
C00 - Pipe Location - No Piping  
D00 - Pipe Type - No Piping  
J02 - Dispenser - Suction Dispenser

Tank Number: W92  
Tank ID: 31913  
Tank Status: Closed Prior to Micro Conversion, 03/91  
Material Name: Closed Prior to Micro Conversion, 03/91  
Capacity Gallons: 550  
Install Date: 12/01/1958  
Date Tank Closed: Not reported  
Registered: True  
Tank Location: Underground  
Tank Type: Steel/carbon steel  
Tightness Test Method: NN  
Date Test: Not reported  
Next Test Date: Not reported  
Pipe Model: Not reported  
Modified By: TRANSLAT  
Last Modified: 03/04/2004

Equipment Records:

G00 - Tank Secondary Containment - None  
I00 - Overfill - None  
A00 - Tank Internal Protection - None  
B00 - Tank External Protection - None  
F00 - Pipe External Protection - None  
H00 - Tank Leak Detection - None  
C00 - Pipe Location - No Piping  
J02 - Dispenser - Suction Dispenser

Map ID  
Direction  
Distance  
Elevation

MAP FINDINGS

Site

Database(s)

EDR ID Number  
EPA ID Number

PORT AUTHORITY OF NY & NJ (Continued)

U004048002

D00 - Pipe Type - No Piping

Tank Info:

Tank Number: 001  
Tank ID: 55531  
Tank Status: Closed - In Place  
Material Name: Closed - In Place  
Capacity Gallons: 25000  
Install Date: 11/01/1955  
Date Tank Closed: 06/20/2013  
Registered: True  
Tank Location: Underground  
Tank Type: Steel/carbon steel  
Material Code: 0003  
Common Name of Substance: #6 Fuel Oil (On-Site Consumption)

Tightness Test Method: NN  
Date Test: Not reported  
Next Test Date: Not reported  
Pipe Model: Not reported  
Modified By: NRLOMBAR  
Last Modified: 07/17/2013

Equipment Records:

A00 - Tank Internal Protection - None  
C03 - Pipe Location - Aboveground/Underground Combination  
G00 - Tank Secondary Containment - None  
I01 - Overfill - Float Vent Valve  
L00 - Piping Leak Detection - None  
B00 - Tank External Protection - None  
F00 - Pipe External Protection - None  
H00 - Tank Leak Detection - None  
J00 - Dispenser - None  
D01 - Pipe Type - Steel/Carbon Steel/Iron  
E00 - Piping Secondary Containment - None  
K00 - Spill Prevention - None

Tank Number: 001  
Tank ID: 66892  
Tank Status: Closed - Removed  
Material Name: Closed - Removed  
Capacity Gallons: 20000  
Install Date: 12/01/1960  
Date Tank Closed: 05/10/2005  
Registered: True  
Tank Location: Underground  
Tank Type: Steel/carbon steel  
Material Code: 0001  
Common Name of Substance: #2 Fuel Oil (On-Site Consumption)

Tightness Test Method: NN  
Date Test: Not reported  
Next Test Date: Not reported  
Pipe Model: Not reported  
Modified By: NRLOMBAR

Map ID  
Direction  
Distance  
Elevation

MAP FINDINGS

Site

Database(s)

EDR ID Number  
EPA ID Number

PORT AUTHORITY OF NY & NJ (Continued)

U004048002

Last Modified: 05/16/2005  
Equipment Records:  
B02 - Tank External Protection - Original Sacrificial Anode  
D02 - Pipe Type - Galvanized Steel  
A00 - Tank Internal Protection - None  
C02 - Pipe Location - Underground/On-ground  
I02 - Overfill - High Level Alarm  
L09 - Piping Leak Detection - Exempt Suction Piping  
F00 - Pipe External Protection - None  
G02 - Tank Secondary Containment - Vault (w/access)  
H01 - Tank Leak Detection - Interstitial - Electronic Monitoring  
E00 - Piping Secondary Containment - None  
J02 - Dispenser - Suction Dispenser  
K00 - Spill Prevention - None

Tank Number: 001  
Tank ID: 62387  
Tank Status: In Service  
Material Name: In Service  
Capacity Gallons: 3000  
Install Date: 01/01/2001  
Date Tank Closed: Not reported  
Registered: True  
Tank Location: Underground  
Tank Type: Equivalent technology  
Tightness Test Method: 21  
Date Test: 11/20/2007  
Next Test Date: Not reported  
Pipe Model: Not reported  
Modified By: DMMOLOUG  
Last Modified: 05/17/2013

Equipment Records:  
I02 - Overfill - High Level Alarm  
L01 - Piping Leak Detection - Interstitial - Electronic Monitoring  
A00 - Tank Internal Protection - None  
C02 - Pipe Location - Underground/On-ground  
F04 - Pipe External Protection - Fiberglass  
H01 - Tank Leak Detection - Interstitial - Electronic Monitoring  
B04 - Tank External Protection - Fiberglass  
G04 - Tank Secondary Containment - Double-Walled (Underground)  
E04 - Piping Secondary Containment - Double walled UG  
J02 - Dispenser - Suction Dispenser  
K00 - Spill Prevention - None  
D06 - Pipe Type - Fiberglass Reinforced Plastic (FRP)

Tank Number: 002  
Tank ID: 35794  
Tank Status: Closed - Removed  
Material Name: Closed - Removed  
Capacity Gallons: 15000  
Install Date: 11/01/1998  
Date Tank Closed: 11/14/2012  
Registered: True  
Tank Location: Underground

Map ID  
Direction  
Distance  
Elevation

MAP FINDINGS

Site

Database(s)

EDR ID Number  
EPA ID Number

PORT AUTHORITY OF NY & NJ (Continued)

U004048002

Tank Type: Equivalent technology  
Tightness Test Method: 03  
Date Test: Not reported  
Next Test Date: Not reported  
Pipe Model: Not reported  
Modified By: NRLOMBAR  
Last Modified: 03/04/2013

Tank Number: 002  
Tank ID: 62388  
Tank Status: In Service  
Material Name: In Service  
Capacity Gallons: 8000  
Install Date: 01/01/2001  
Date Tank Closed: Not reported  
Registered: True  
Tank Location: Underground  
Tank Type: Fiberglass coated steel  
Tightness Test Method: 21  
Date Test: 11/20/2009  
Next Test Date: Not reported  
Pipe Model: Not reported  
Modified By: DMMOLOUG  
Last Modified: 05/17/2013

Equipment Records:

E04 - Piping Secondary Containment - Double walled UG  
G04 - Tank Secondary Containment - Double-Walled (Underground)  
A00 - Tank Internal Protection - None  
C02 - Pipe Location - Underground/On-ground  
F04 - Pipe External Protection - Fiberglass  
I02 - Overfill - High Level Alarm  
L01 - Piping Leak Detection - Interstitial - Electronic Monitoring  
B04 - Tank External Protection - Fiberglass  
H01 - Tank Leak Detection - Interstitial - Electronic Monitoring  
D06 - Pipe Type - Fiberglass Reinforced Plastic (FRP)  
J02 - Dispenser - Suction Dispenser  
K00 - Spill Prevention - None

Tank Number: 003  
Tank ID: 35795  
Tank Status: Closed - Removed  
Material Name: Closed - Removed  
Capacity Gallons: 10000  
Install Date: 12/01/1954  
Date Tank Closed: 08/01/1998  
Registered: True  
Tank Location: Underground  
Tank Type: Steel/carbon steel  
Tightness Test Method: 03  
Date Test: 04/01/1988  
Next Test Date: Not reported  
Pipe Model: Not reported  
Modified By: NRLOMBAR  
Last Modified: 10/16/2008

Map ID  
Direction  
Distance  
Elevation

MAP FINDINGS

Site

Database(s)

EDR ID Number  
EPA ID Number

**PORT AUTHORITY OF NY & NJ (Continued)**

**U004048002**

Tank Number: 004  
Tank ID: 229288  
Tank Status: Closed - Removed  
Material Name: Closed - Removed  
Capacity Gallons: 10000  
Install Date: 12/01/1998  
Date Tank Closed: 11/14/2012  
Registered: True  
Tank Location: Underground  
Tank Type: Equivalent technology  
Tightness Test Method: NN  
Date Test: Not reported  
Next Test Date: Not reported  
Pipe Model: Not reported  
Modified By: NRLOMBAR  
Last Modified: 03/04/2013

Tank Number: 005  
Tank ID: 247373  
Tank Status: Closed - Removed  
Material Name: Closed - Removed  
Capacity Gallons: 3000  
Install Date: Not reported  
Date Tank Closed: 11/14/2012  
Registered: True  
Tank Location: Underground  
Tank Type: Equivalent technology  
Tightness Test Method: NN  
Date Test: Not reported  
Next Test Date: Not reported  
Pipe Model: Not reported  
Modified By: NRLOMBAR  
Last Modified: 03/04/2013

Tank Number: 0A1  
Tank ID: 31977  
Tank Status: Closed - Removed  
Material Name: Closed - Removed  
Capacity Gallons: 550  
Install Date: 01/01/1997  
Date Tank Closed: 01/01/1997  
Registered: True  
Tank Location: Underground  
Tank Type: Steel/carbon steel  
Tightness Test Method: 02  
Date Test: Not reported  
Next Test Date: Not reported  
Pipe Model: Not reported  
Modified By: TRANSLAT  
Last Modified: 03/04/2004

Equipment Records:

B00 - Tank External Protection - None  
F00 - Pipe External Protection - None  
H00 - Tank Leak Detection - None  
C00 - Pipe Location - No Piping

Map ID  
Direction  
Distance  
Elevation

MAP FINDINGS

Site

Database(s)

EDR ID Number  
EPA ID Number

PORT AUTHORITY OF NY & NJ (Continued)

U004048002

A00 - Tank Internal Protection - None  
G00 - Tank Secondary Containment - None  
I00 - Overfill - None  
D00 - Pipe Type - No Piping  
J02 - Dispenser - Suction Dispenser

Tank Number: 0A2  
Tank ID: 31859  
Tank Status: Closed - Removed  
Material Name: Closed - Removed  
Capacity Gallons: 550  
Install Date: 01/01/1997  
Date Tank Closed: 01/01/1997  
Registered: True  
Tank Location: Underground  
Tank Type: Steel/carbon steel  
Tightness Test Method: 03  
Date Test: 04/01/1993  
Next Test Date: Not reported  
Pipe Model: Not reported  
Modified By: TRANSLAT  
Last Modified: 03/04/2004

Equipment Records:

H00 - Tank Leak Detection - None  
I00 - Overfill - None  
G00 - Tank Secondary Containment - None  
A00 - Tank Internal Protection - None  
C00 - Pipe Location - No Piping  
B00 - Tank External Protection - None  
F00 - Pipe External Protection - None  
J02 - Dispenser - Suction Dispenser  
D00 - Pipe Type - No Piping

Tank Number: 0A3  
Tank ID: 31860  
Tank Status: Closed - Removed  
Material Name: Closed - Removed  
Capacity Gallons: 550  
Install Date: 01/01/1997  
Date Tank Closed: 01/01/1997  
Registered: True  
Tank Location: Underground  
Tank Type: Steel/carbon steel  
Tightness Test Method: 03  
Date Test: 04/01/1993  
Next Test Date: Not reported  
Pipe Model: Not reported  
Modified By: TRANSLAT  
Last Modified: 03/04/2004

Equipment Records:

H00 - Tank Leak Detection - None  
B00 - Tank External Protection - None  
F00 - Pipe External Protection - None  
A00 - Tank Internal Protection - None

Map ID  
Direction  
Distance  
Elevation

MAP FINDINGS

Site

Database(s)

EDR ID Number  
EPA ID Number

PORT AUTHORITY OF NY & NJ (Continued)

U004048002

G00 - Tank Secondary Containment - None  
I00 - Overfill - None  
C00 - Pipe Location - No Piping  
D00 - Pipe Type - No Piping  
J02 - Dispenser - Suction Dispenser

Tank Number: 0A4  
Tank ID: 31861  
Tank Status: Closed - Removed  
Material Name: Closed - Removed  
Capacity Gallons: 550  
Install Date: 01/01/1997  
Date Tank Closed: 01/01/1997  
Registered: True  
Tank Location: Underground  
Tank Type: Steel/carbon steel  
Tightness Test Method: 03  
Date Test: 04/01/1993  
Next Test Date: Not reported  
Pipe Model: Not reported  
Modified By: TRANSLAT  
Last Modified: 03/04/2004

Equipment Records:

A00 - Tank Internal Protection - None  
G00 - Tank Secondary Containment - None  
I00 - Overfill - None  
B00 - Tank External Protection - None  
F00 - Pipe External Protection - None  
H00 - Tank Leak Detection - None  
C00 - Pipe Location - No Piping  
D00 - Pipe Type - No Piping  
J02 - Dispenser - Suction Dispenser

Tank Number: 0B5  
Tank ID: 31862  
Tank Status: Closed - Removed  
Material Name: Closed - Removed  
Capacity Gallons: 550  
Install Date: 01/01/1997  
Date Tank Closed: 01/01/1997  
Registered: True  
Tank Location: Underground  
Tank Type: Steel/carbon steel  
Tightness Test Method: 02  
Date Test: 04/01/1993  
Next Test Date: Not reported  
Pipe Model: Not reported  
Modified By: TRANSLAT  
Last Modified: 03/04/2004

Equipment Records:

C00 - Pipe Location - No Piping  
A00 - Tank Internal Protection - None  
G00 - Tank Secondary Containment - None  
I00 - Overfill - None



Map ID  
Direction  
Distance  
Elevation

MAP FINDINGS

Site

Database(s)

EDR ID Number  
EPA ID Number

PORT AUTHORITY OF NY & NJ (Continued)

U004048002

B00 - Tank External Protection - None  
F00 - Pipe External Protection - None  
D00 - Pipe Type - No Piping  
J02 - Dispenser - Suction Dispenser  
H00 - Tank Leak Detection - None

Tank Number: 0B6  
Tank ID: 31863  
Tank Status: Closed - Removed  
Material Name: Closed - Removed  
Capacity Gallons: 550  
Install Date: 01/01/1997  
Date Tank Closed: 01/01/1997  
Registered: True  
Tank Location: Underground  
Tank Type: Steel/carbon steel  
Tightness Test Method: 02  
Date Test: 04/01/1993  
Next Test Date: Not reported  
Pipe Model: Not reported  
Modified By: TRANSLAT  
Last Modified: 03/04/2004

Equipment Records:

A00 - Tank Internal Protection - None  
G00 - Tank Secondary Containment - None  
I00 - Overfill - None  
H00 - Tank Leak Detection - None  
B00 - Tank External Protection - None  
F00 - Pipe External Protection - None  
C00 - Pipe Location - No Piping  
D00 - Pipe Type - No Piping  
J02 - Dispenser - Suction Dispenser

Tank Number: 0B7  
Tank ID: 31864  
Tank Status: Closed - Removed  
Material Name: Closed - Removed  
Capacity Gallons: 550  
Install Date: 01/01/1997  
Date Tank Closed: 01/01/1997  
Registered: True  
Tank Location: Underground  
Tank Type: Steel/carbon steel  
Tightness Test Method: 02  
Date Test: 04/01/1993  
Next Test Date: Not reported  
Pipe Model: Not reported  
Modified By: TRANSLAT  
Last Modified: 03/04/2004

Equipment Records:

H00 - Tank Leak Detection - None  
A00 - Tank Internal Protection - None  
G00 - Tank Secondary Containment - None  
I00 - Overfill - None

Map ID  
Direction  
Distance  
Elevation

MAP FINDINGS

Site

Database(s)

EDR ID Number  
EPA ID Number

PORT AUTHORITY OF NY & NJ (Continued)

U004048002

B00 - Tank External Protection - None  
F00 - Pipe External Protection - None  
C00 - Pipe Location - No Piping  
D00 - Pipe Type - No Piping  
J02 - Dispenser - Suction Dispenser

Tank Number: 0B8  
Tank ID: 31865  
Tank Status: Closed - Removed  
Material Name: Closed - Removed  
Capacity Gallons: 550  
Install Date: 01/01/1997  
Date Tank Closed: 01/01/1997  
Registered: True  
Tank Location: Underground  
Tank Type: Steel/carbon steel  
Tightness Test Method: 02  
Date Test: 04/01/1993  
Next Test Date: Not reported  
Pipe Model: Not reported  
Modified By: TRANSLAT  
Last Modified: 03/04/2004

Equipment Records:

B00 - Tank External Protection - None  
F00 - Pipe External Protection - None  
A00 - Tank Internal Protection - None  
G00 - Tank Secondary Containment - None  
I00 - Overfill - None  
H00 - Tank Leak Detection - None  
C00 - Pipe Location - No Piping  
D00 - Pipe Type - No Piping  
J02 - Dispenser - Suction Dispenser

Tank Number: 100  
Tank ID: 31921  
Tank Status: Closed Prior to Micro Conversion, 03/91  
Material Name: Closed Prior to Micro Conversion, 03/91  
Capacity Gallons: 550  
Install Date: 12/01/1958  
Date Tank Closed: Not reported  
Registered: True  
Tank Location: Underground  
Tank Type: Steel/carbon steel  
Tightness Test Method: NN  
Date Test: Not reported  
Next Test Date: Not reported  
Pipe Model: Not reported  
Modified By: TRANSLAT  
Last Modified: 03/04/2004

Equipment Records:

H00 - Tank Leak Detection - None  
G00 - Tank Secondary Containment - None  
I00 - Overfill - None  
A00 - Tank Internal Protection - None

Map ID  
Direction  
Distance  
Elevation

MAP FINDINGS

Site

Database(s)

EDR ID Number  
EPA ID Number

PORT AUTHORITY OF NY & NJ (Continued)

U004048002

C00 - Pipe Location - No Piping  
F00 - Pipe External Protection - None  
B00 - Tank External Protection - None  
D00 - Pipe Type - No Piping  
J02 - Dispenser - Suction Dispenser

Tank Number: 101  
Tank ID: 31922  
Tank Status: Closed Prior to Micro Conversion, 03/91  
Material Name: Closed Prior to Micro Conversion, 03/91  
Capacity Gallons: 550  
Install Date: 12/01/1958  
Date Tank Closed: Not reported  
Registered: True  
Tank Location: Underground  
Tank Type: Steel/carbon steel  
Tightness Test Method: NN  
Date Test: Not reported  
Next Test Date: Not reported  
Pipe Model: Not reported  
Modified By: TRANSLAT  
Last Modified: 03/04/2004

Equipment Records:

I00 - Overfill - None  
A00 - Tank Internal Protection - None  
G00 - Tank Secondary Containment - None  
B00 - Tank External Protection - None  
F00 - Pipe External Protection - None  
H00 - Tank Leak Detection - None  
C00 - Pipe Location - No Piping  
J02 - Dispenser - Suction Dispenser  
D00 - Pipe Type - No Piping

Tank Number: 102  
Tank ID: 31923  
Tank Status: Closed Prior to Micro Conversion, 03/91  
Material Name: Closed Prior to Micro Conversion, 03/91  
Capacity Gallons: 550  
Install Date: 12/01/1958  
Date Tank Closed: Not reported  
Registered: True  
Tank Location: Underground  
Tank Type: Steel/carbon steel  
Tightness Test Method: NN  
Date Test: Not reported  
Next Test Date: Not reported  
Pipe Model: Not reported  
Modified By: TRANSLAT  
Last Modified: 03/04/2004

Equipment Records:

A00 - Tank Internal Protection - None  
G00 - Tank Secondary Containment - None  
I00 - Overfill - None  
H00 - Tank Leak Detection - None

Map ID  
Direction  
Distance  
Elevation

MAP FINDINGS

Site

Database(s)

EDR ID Number  
EPA ID Number

PORT AUTHORITY OF NY & NJ (Continued)

U004048002

B00 - Tank External Protection - None  
F00 - Pipe External Protection - None  
C00 - Pipe Location - No Piping  
D00 - Pipe Type - No Piping  
J02 - Dispenser - Suction Dispenser

Tank Number: 103  
Tank ID: 31924  
Tank Status: Closed Prior to Micro Conversion, 03/91  
Material Name: Closed Prior to Micro Conversion, 03/91  
Capacity Gallons: 550  
Install Date: 12/01/1958  
Date Tank Closed: Not reported  
Registered: True  
Tank Location: Underground  
Tank Type: Steel/carbon steel  
Tightness Test Method: NN  
Date Test: Not reported  
Next Test Date: Not reported  
Pipe Model: Not reported  
Modified By: TRANSLAT  
Last Modified: 03/04/2004

Equipment Records:

A00 - Tank Internal Protection - None  
G00 - Tank Secondary Containment - None  
I00 - Overfill - None  
H00 - Tank Leak Detection - None  
C00 - Pipe Location - No Piping  
D00 - Pipe Type - No Piping  
J02 - Dispenser - Suction Dispenser  
B00 - Tank External Protection - None  
F00 - Pipe External Protection - None

Tank Number: 104  
Tank ID: 31925  
Tank Status: Closed Prior to Micro Conversion, 03/91  
Material Name: Closed Prior to Micro Conversion, 03/91  
Capacity Gallons: 550  
Install Date: 12/01/1958  
Date Tank Closed: Not reported  
Registered: True  
Tank Location: Underground  
Tank Type: Steel/carbon steel  
Tightness Test Method: NN  
Date Test: Not reported  
Next Test Date: Not reported  
Pipe Model: Not reported  
Modified By: TRANSLAT  
Last Modified: 03/04/2004

Equipment Records:

C00 - Pipe Location - No Piping  
A00 - Tank Internal Protection - None  
G00 - Tank Secondary Containment - None  
I00 - Overfill - None

Map ID  
Direction  
Distance  
Elevation

MAP FINDINGS

Site

Database(s)

EDR ID Number  
EPA ID Number

PORT AUTHORITY OF NY & NJ (Continued)

U004048002

B00 - Tank External Protection - None  
F00 - Pipe External Protection - None  
D00 - Pipe Type - No Piping  
J02 - Dispenser - Suction Dispenser  
H00 - Tank Leak Detection - None

Tank Number: 105  
Tank ID: 31926  
Tank Status: Closed Prior to Micro Conversion, 03/91  
Material Name: Closed Prior to Micro Conversion, 03/91  
Capacity Gallons: 1000  
Install Date: 09/01/1968  
Date Tank Closed: Not reported  
Registered: True  
Tank Location: Underground  
Tank Type: Steel/carbon steel  
Tightness Test Method: NN  
Date Test: Not reported  
Next Test Date: Not reported  
Pipe Model: Not reported  
Modified By: TRANSLAT  
Last Modified: 03/04/2004

Equipment Records:

H00 - Tank Leak Detection - None  
B00 - Tank External Protection - None  
F00 - Pipe External Protection - None  
A00 - Tank Internal Protection - None  
G00 - Tank Secondary Containment - None  
I00 - Overfill - None  
C00 - Pipe Location - No Piping  
D00 - Pipe Type - No Piping  
J02 - Dispenser - Suction Dispenser

Tank Number: 106  
Tank ID: 31927  
Tank Status: Closed Prior to Micro Conversion, 03/91  
Material Name: Closed Prior to Micro Conversion, 03/91  
Capacity Gallons: 550  
Install Date: 12/01/1959  
Date Tank Closed: Not reported  
Registered: True  
Tank Location: Underground  
Tank Type: Steel/carbon steel  
Tightness Test Method: NN  
Date Test: Not reported  
Next Test Date: Not reported  
Pipe Model: Not reported  
Modified By: TRANSLAT  
Last Modified: 03/04/2004

Equipment Records:

F00 - Pipe External Protection - None  
B00 - Tank External Protection - None  
G00 - Tank Secondary Containment - None  
I00 - Overfill - None

Map ID  
Direction  
Distance  
Elevation

MAP FINDINGS

Site

Database(s)

EDR ID Number  
EPA ID Number

PORT AUTHORITY OF NY & NJ (Continued)

U004048002

A00 - Tank Internal Protection - None  
H00 - Tank Leak Detection - None  
C00 - Pipe Location - No Piping  
J02 - Dispenser - Suction Dispenser  
D00 - Pipe Type - No Piping

Tank Number: 107  
Tank ID: 31928  
Tank Status: Closed Prior to Micro Conversion, 03/91  
Material Name: Closed Prior to Micro Conversion, 03/91  
Capacity Gallons: 550  
Install Date: 12/01/1959  
Date Tank Closed: Not reported  
Registered: True  
Tank Location: Underground  
Tank Type: Steel/carbon steel  
Tightness Test Method: NN  
Date Test: Not reported  
Next Test Date: Not reported  
Pipe Model: Not reported  
Modified By: TRANSLAT  
Last Modified: 03/04/2004

Equipment Records:

A00 - Tank Internal Protection - None  
G00 - Tank Secondary Containment - None  
I00 - Overfill - None  
C00 - Pipe Location - No Piping  
B00 - Tank External Protection - None  
F00 - Pipe External Protection - None  
H00 - Tank Leak Detection - None  
D00 - Pipe Type - No Piping  
J02 - Dispenser - Suction Dispenser

Tank Number: 108  
Tank ID: 31929  
Tank Status: Closed Prior to Micro Conversion, 03/91  
Material Name: Closed Prior to Micro Conversion, 03/91  
Capacity Gallons: 550  
Install Date: 12/01/1959  
Date Tank Closed: Not reported  
Registered: True  
Tank Location: Underground  
Tank Type: Steel/carbon steel  
Tightness Test Method: NN  
Date Test: Not reported  
Next Test Date: Not reported  
Pipe Model: Not reported  
Modified By: TRANSLAT  
Last Modified: 03/04/2004

Equipment Records:

C00 - Pipe Location - No Piping  
B00 - Tank External Protection - None  
F00 - Pipe External Protection - None  
A00 - Tank Internal Protection - None

Map ID  
Direction  
Distance  
Elevation

MAP FINDINGS

Site

Database(s)

EDR ID Number  
EPA ID Number

PORT AUTHORITY OF NY & NJ (Continued)

U004048002

G00 - Tank Secondary Containment - None  
I00 - Overfill - None  
H00 - Tank Leak Detection - None  
D00 - Pipe Type - No Piping  
J02 - Dispenser - Suction Dispenser

Tank Number: 109  
Tank ID: 31930  
Tank Status: Closed Prior to Micro Conversion, 03/91  
Material Name: Closed Prior to Micro Conversion, 03/91  
Capacity Gallons: 550  
Install Date: 12/01/1959  
Date Tank Closed: Not reported  
Registered: True  
Tank Location: Underground  
Tank Type: Steel/carbon steel  
Tightness Test Method: NN  
Date Test: Not reported  
Next Test Date: Not reported  
Pipe Model: Not reported  
Modified By: TRANSLAT  
Last Modified: 03/04/2004

Equipment Records:

A00 - Tank Internal Protection - None  
G00 - Tank Secondary Containment - None  
I00 - Overfill - None  
H00 - Tank Leak Detection - None  
B00 - Tank External Protection - None  
F00 - Pipe External Protection - None  
C00 - Pipe Location - No Piping  
D00 - Pipe Type - No Piping  
J02 - Dispenser - Suction Dispenser

Tank Number: 110  
Tank ID: 31931  
Tank Status: Closed Prior to Micro Conversion, 03/91  
Material Name: Closed Prior to Micro Conversion, 03/91  
Capacity Gallons: 550  
Install Date: 12/01/1959  
Date Tank Closed: Not reported  
Registered: True  
Tank Location: Underground  
Tank Type: Steel/carbon steel  
Tightness Test Method: NN  
Date Test: Not reported  
Next Test Date: Not reported  
Pipe Model: Not reported  
Modified By: TRANSLAT  
Last Modified: 03/04/2004

Equipment Records:

A00 - Tank Internal Protection - None  
G00 - Tank Secondary Containment - None  
I00 - Overfill - None  
C00 - Pipe Location - No Piping

Map ID  
Direction  
Distance  
Elevation

MAP FINDINGS

Site

Database(s)

EDR ID Number  
EPA ID Number

PORT AUTHORITY OF NY & NJ (Continued)

U004048002

B00 - Tank External Protection - None  
F00 - Pipe External Protection - None  
D00 - Pipe Type - No Piping  
J02 - Dispenser - Suction Dispenser  
H00 - Tank Leak Detection - None

Tank Number: 111  
Tank ID: 31932  
Tank Status: Closed Prior to Micro Conversion, 03/91  
Material Name: Closed Prior to Micro Conversion, 03/91  
Capacity Gallons: 550  
Install Date: 12/01/1959  
Date Tank Closed: Not reported  
Registered: True  
Tank Location: Underground  
Tank Type: Steel/carbon steel  
Tightness Test Method: NN  
Date Test: Not reported  
Next Test Date: Not reported  
Pipe Model: Not reported  
Modified By: TRANSLAT  
Last Modified: 03/04/2004

Equipment Records:

B00 - Tank External Protection - None  
F00 - Pipe External Protection - None  
A00 - Tank Internal Protection - None  
G00 - Tank Secondary Containment - None  
I00 - Overfill - None  
C00 - Pipe Location - No Piping  
H00 - Tank Leak Detection - None  
D00 - Pipe Type - No Piping  
J02 - Dispenser - Suction Dispenser

Tank Number: 112  
Tank ID: 31933  
Tank Status: Closed Prior to Micro Conversion, 03/91  
Material Name: Closed Prior to Micro Conversion, 03/91  
Capacity Gallons: 500  
Install Date: 12/01/1959  
Date Tank Closed: Not reported  
Registered: True  
Tank Location: Underground  
Tank Type: Steel/carbon steel  
Tightness Test Method: NN  
Date Test: Not reported  
Next Test Date: Not reported  
Pipe Model: Not reported  
Modified By: TRANSLAT  
Last Modified: 03/04/2004

Equipment Records:

A00 - Tank Internal Protection - None  
G00 - Tank Secondary Containment - None  
I00 - Overfill - None  
H00 - Tank Leak Detection - None



Map ID  
Direction  
Distance  
Elevation

MAP FINDINGS

Site

Database(s)

EDR ID Number  
EPA ID Number

PORT AUTHORITY OF NY & NJ (Continued)

U004048002

B00 - Tank External Protection - None  
F00 - Pipe External Protection - None  
C00 - Pipe Location - No Piping  
D00 - Pipe Type - No Piping  
J02 - Dispenser - Suction Dispenser

Tank Number: 113  
Tank ID: 31934  
Tank Status: Closed Prior to Micro Conversion, 03/91  
Material Name: Closed Prior to Micro Conversion, 03/91  
Capacity Gallons: 500  
Install Date: 12/01/1959  
Date Tank Closed: Not reported  
Registered: True  
Tank Location: Underground  
Tank Type: Steel/carbon steel  
Tightness Test Method: NN  
Date Test: Not reported  
Next Test Date: Not reported  
Pipe Model: Not reported  
Modified By: TRANSLAT  
Last Modified: 03/04/2004

Equipment Records:

A00 - Tank Internal Protection - None  
G00 - Tank Secondary Containment - None  
I00 - Overfill - None  
B00 - Tank External Protection - None  
F00 - Pipe External Protection - None  
C00 - Pipe Location - No Piping  
H00 - Tank Leak Detection - None  
D00 - Pipe Type - No Piping  
J02 - Dispenser - Suction Dispenser

Tank Number: 114  
Tank ID: 31935  
Tank Status: Closed Prior to Micro Conversion, 03/91  
Material Name: Closed Prior to Micro Conversion, 03/91  
Capacity Gallons: 500  
Install Date: 12/01/1959  
Date Tank Closed: Not reported  
Registered: True  
Tank Location: Underground  
Tank Type: Steel/carbon steel  
Tightness Test Method: NN  
Date Test: Not reported  
Next Test Date: Not reported  
Pipe Model: Not reported  
Modified By: TRANSLAT  
Last Modified: 03/04/2004

Equipment Records:

A00 - Tank Internal Protection - None  
G00 - Tank Secondary Containment - None  
I00 - Overfill - None  
H00 - Tank Leak Detection - None

Map ID  
Direction  
Distance  
Elevation

MAP FINDINGS

Site

Database(s)

EDR ID Number  
EPA ID Number

PORT AUTHORITY OF NY & NJ (Continued)

U004048002

B00 - Tank External Protection - None  
F00 - Pipe External Protection - None  
C00 - Pipe Location - No Piping  
D00 - Pipe Type - No Piping  
J02 - Dispenser - Suction Dispenser

Tank Number: 115  
Tank ID: 31936  
Tank Status: Closed - In Place  
Material Name: Closed - In Place  
Capacity Gallons: 500  
Install Date: 12/01/1959  
Date Tank Closed: 04/01/1993  
Registered: True  
Tank Location: Underground  
Tank Type: Steel/carbon steel  
Tightness Test Method: NN  
Date Test: Not reported  
Next Test Date: Not reported  
Pipe Model: Not reported  
Modified By: TRANSLAT  
Last Modified: 03/04/2004

Equipment Records:

B00 - Tank External Protection - None  
F00 - Pipe External Protection - None  
I00 - Overfill - None  
A00 - Tank Internal Protection - None  
G00 - Tank Secondary Containment - None  
H00 - Tank Leak Detection - None  
C00 - Pipe Location - No Piping  
J02 - Dispenser - Suction Dispenser  
D00 - Pipe Type - No Piping

Tank Number: 116  
Tank ID: 31937  
Tank Status: Closed Prior to Micro Conversion, 03/91  
Material Name: Closed Prior to Micro Conversion, 03/91  
Capacity Gallons: 1000  
Install Date: 12/01/1959  
Date Tank Closed: Not reported  
Registered: True  
Tank Location: Underground  
Tank Type: Steel/carbon steel  
Tightness Test Method: NN  
Date Test: Not reported  
Next Test Date: Not reported  
Pipe Model: Not reported  
Modified By: TRANSLAT  
Last Modified: 03/04/2004

Equipment Records:

B00 - Tank External Protection - None  
F00 - Pipe External Protection - None  
H00 - Tank Leak Detection - None  
C00 - Pipe Location - No Piping

Map ID  
Direction  
Distance  
Elevation

MAP FINDINGS

Site

Database(s)

EDR ID Number  
EPA ID Number

PORT AUTHORITY OF NY & NJ (Continued)

U004048002

A00 - Tank Internal Protection - None  
G00 - Tank Secondary Containment - None  
I00 - Overfill - None  
D00 - Pipe Type - No Piping  
J02 - Dispenser - Suction Dispenser

Tank Number: 117  
Tank ID: 31938  
Tank Status: Closed Prior to Micro Conversion, 03/91  
Material Name: Closed Prior to Micro Conversion, 03/91  
Capacity Gallons: 5000  
Install Date: 12/01/1959  
Date Tank Closed: Not reported  
Registered: True  
Tank Location: Underground  
Tank Type: Steel/carbon steel  
Tightness Test Method: NN  
Date Test: Not reported  
Next Test Date: Not reported  
Pipe Model: Not reported  
Modified By: TRANSLAT  
Last Modified: 03/04/2004

Equipment Records:

B00 - Tank External Protection - None  
I00 - Overfill - None  
A00 - Tank Internal Protection - None  
G00 - Tank Secondary Containment - None  
F00 - Pipe External Protection - None  
H00 - Tank Leak Detection - None  
C00 - Pipe Location - No Piping  
J02 - Dispenser - Suction Dispenser  
D00 - Pipe Type - No Piping

Tank Number: 118  
Tank ID: 31939  
Tank Status: Closed Prior to Micro Conversion, 03/91  
Material Name: Closed Prior to Micro Conversion, 03/91  
Capacity Gallons: 5000  
Install Date: 12/01/1959  
Date Tank Closed: Not reported  
Registered: True  
Tank Location: Underground  
Tank Type: Steel/carbon steel  
Tightness Test Method: NN  
Date Test: Not reported  
Next Test Date: Not reported  
Pipe Model: Not reported  
Modified By: TRANSLAT  
Last Modified: 03/04/2004

Equipment Records:

G00 - Tank Secondary Containment - None  
I00 - Overfill - None  
A00 - Tank Internal Protection - None  
B00 - Tank External Protection - None

Map ID  
Direction  
Distance  
Elevation

MAP FINDINGS

Site

Database(s)

EDR ID Number  
EPA ID Number

PORT AUTHORITY OF NY & NJ (Continued)

U004048002

F00 - Pipe External Protection - None  
H00 - Tank Leak Detection - None  
C00 - Pipe Location - No Piping  
J02 - Dispenser - Suction Dispenser  
D00 - Pipe Type - No Piping

Tank Number: 119  
Tank ID: 31940  
Tank Status: Closed Prior to Micro Conversion, 03/91  
Material Name: Closed Prior to Micro Conversion, 03/91  
Capacity Gallons: 2000  
Install Date: 12/01/1959  
Date Tank Closed: Not reported  
Registered: True  
Tank Location: Underground  
Tank Type: Steel/carbon steel  
Tightness Test Method: NN  
Date Test: Not reported  
Next Test Date: Not reported  
Pipe Model: Not reported  
Modified By: TRANSLAT  
Last Modified: 03/04/2004

Equipment Records:

A00 - Tank Internal Protection - None  
G00 - Tank Secondary Containment - None  
I00 - Overfill - None  
H00 - Tank Leak Detection - None  
B00 - Tank External Protection - None  
F00 - Pipe External Protection - None  
C00 - Pipe Location - No Piping  
D00 - Pipe Type - No Piping  
J02 - Dispenser - Suction Dispenser

Tank Number: 120  
Tank ID: 31941  
Tank Status: Closed Prior to Micro Conversion, 03/91  
Material Name: Closed Prior to Micro Conversion, 03/91  
Capacity Gallons: 500  
Install Date: 12/01/1959  
Date Tank Closed: Not reported  
Registered: True  
Tank Location: Underground  
Tank Type: Steel/carbon steel  
Tightness Test Method: NN  
Date Test: Not reported  
Next Test Date: Not reported  
Pipe Model: Not reported  
Modified By: TRANSLAT  
Last Modified: 03/04/2004

Equipment Records:

H00 - Tank Leak Detection - None  
A00 - Tank Internal Protection - None  
G00 - Tank Secondary Containment - None  
I00 - Overfill - None

Map ID  
Direction  
Distance  
Elevation

MAP FINDINGS

Site

Database(s)

EDR ID Number  
EPA ID Number

PORT AUTHORITY OF NY & NJ (Continued)

U004048002

D00 - Pipe Type - No Piping  
J02 - Dispenser - Suction Dispenser  
B00 - Tank External Protection - None  
F00 - Pipe External Protection - None  
C00 - Pipe Location - No Piping

Tank Number: 121  
Tank ID: 31942  
Tank Status: Closed Prior to Micro Conversion, 03/91  
Material Name: Closed Prior to Micro Conversion, 03/91  
Capacity Gallons: 1000  
Install Date: 12/01/1959  
Date Tank Closed: Not reported  
Registered: True  
Tank Location: Underground  
Tank Type: Steel/carbon steel  
Tightness Test Method: NN  
Date Test: Not reported  
Next Test Date: Not reported  
Pipe Model: Not reported  
Modified By: TRANSLAT  
Last Modified: 03/04/2004

Equipment Records:

H00 - Tank Leak Detection - None  
I00 - Overfill - None  
G00 - Tank Secondary Containment - None  
A00 - Tank Internal Protection - None  
C00 - Pipe Location - No Piping  
B00 - Tank External Protection - None  
F00 - Pipe External Protection - None  
J02 - Dispenser - Suction Dispenser  
D00 - Pipe Type - No Piping

Tank Number: 122  
Tank ID: 31943  
Tank Status: Closed Prior to Micro Conversion, 03/91  
Material Name: Closed Prior to Micro Conversion, 03/91  
Capacity Gallons: 550  
Install Date: 12/01/1959  
Date Tank Closed: Not reported  
Registered: True  
Tank Location: Underground  
Tank Type: Steel/carbon steel  
Tightness Test Method: NN  
Date Test: Not reported  
Next Test Date: Not reported  
Pipe Model: Not reported  
Modified By: TRANSLAT  
Last Modified: 03/04/2004

Equipment Records:

H00 - Tank Leak Detection - None  
B00 - Tank External Protection - None  
F00 - Pipe External Protection - None  
A00 - Tank Internal Protection - None

Map ID  
Direction  
Distance  
Elevation

MAP FINDINGS

Site

Database(s)

EDR ID Number  
EPA ID Number

PORT AUTHORITY OF NY & NJ (Continued)

U004048002

G00 - Tank Secondary Containment - None  
I00 - Overfill - None  
C00 - Pipe Location - No Piping  
D00 - Pipe Type - No Piping  
J02 - Dispenser - Suction Dispenser

Tank Number: 123  
Tank ID: 31944  
Tank Status: Closed Prior to Micro Conversion, 03/91  
Material Name: Closed Prior to Micro Conversion, 03/91  
Capacity Gallons: 550  
Install Date: 12/01/1959  
Date Tank Closed: Not reported  
Registered: True  
Tank Location: Underground  
Tank Type: Steel/carbon steel  
Tightness Test Method: NN  
Date Test: Not reported  
Next Test Date: Not reported  
Pipe Model: Not reported  
Modified By: TRANSLAT  
Last Modified: 03/04/2004

Equipment Records:

A00 - Tank Internal Protection - None  
G00 - Tank Secondary Containment - None  
I00 - Overfill - None  
B00 - Tank External Protection - None  
F00 - Pipe External Protection - None  
H00 - Tank Leak Detection - None  
C00 - Pipe Location - No Piping  
D00 - Pipe Type - No Piping  
J02 - Dispenser - Suction Dispenser

Tank Number: 124  
Tank ID: 31945  
Tank Status: Closed Prior to Micro Conversion, 03/91  
Material Name: Closed Prior to Micro Conversion, 03/91  
Capacity Gallons: 550  
Install Date: 12/01/1959  
Date Tank Closed: Not reported  
Registered: True  
Tank Location: Underground  
Tank Type: Steel/carbon steel  
Tightness Test Method: NN  
Date Test: Not reported  
Next Test Date: Not reported  
Pipe Model: Not reported  
Modified By: TRANSLAT  
Last Modified: 03/04/2004

Equipment Records:

A00 - Tank Internal Protection - None  
G00 - Tank Secondary Containment - None  
I00 - Overfill - None  
B00 - Tank External Protection - None

Map ID  
Direction  
Distance  
Elevation

MAP FINDINGS

Site

Database(s)

EDR ID Number  
EPA ID Number

PORT AUTHORITY OF NY & NJ (Continued)

U004048002

F00 - Pipe External Protection - None  
C00 - Pipe Location - No Piping  
H00 - Tank Leak Detection - None  
D00 - Pipe Type - No Piping  
J02 - Dispenser - Suction Dispenser

Tank Number: 125  
Tank ID: 31946  
Tank Status: Closed Prior to Micro Conversion, 03/91  
Material Name: Closed Prior to Micro Conversion, 03/91  
Capacity Gallons: 550  
Install Date: 12/01/1959  
Date Tank Closed: Not reported  
Registered: True  
Tank Location: Underground  
Tank Type: Steel/carbon steel  
Tightness Test Method: NN  
Date Test: Not reported  
Next Test Date: Not reported  
Pipe Model: Not reported  
Modified By: TRANSLAT  
Last Modified: 03/04/2004

Equipment Records:

A00 - Tank Internal Protection - None  
G00 - Tank Secondary Containment - None  
I00 - Overfill - None  
H00 - Tank Leak Detection - None  
B00 - Tank External Protection - None  
F00 - Pipe External Protection - None  
C00 - Pipe Location - No Piping  
D00 - Pipe Type - No Piping  
J02 - Dispenser - Suction Dispenser

Tank Number: 126  
Tank ID: 31947  
Tank Status: Closed Prior to Micro Conversion, 03/91  
Material Name: Closed Prior to Micro Conversion, 03/91  
Capacity Gallons: 550  
Install Date: 12/01/1959  
Date Tank Closed: Not reported  
Registered: True  
Tank Location: Underground  
Tank Type: Steel/carbon steel  
Tightness Test Method: NN  
Date Test: Not reported  
Next Test Date: Not reported  
Pipe Model: Not reported  
Modified By: TRANSLAT  
Last Modified: 03/04/2004

Equipment Records:

H00 - Tank Leak Detection - None  
A00 - Tank Internal Protection - None  
G00 - Tank Secondary Containment - None  
I00 - Overfill - None

Map ID  
Direction  
Distance  
Elevation

MAP FINDINGS

Site

Database(s)

EDR ID Number  
EPA ID Number

PORT AUTHORITY OF NY & NJ (Continued)

U004048002

B00 - Tank External Protection - None  
F00 - Pipe External Protection - None  
C00 - Pipe Location - No Piping  
D00 - Pipe Type - No Piping  
J02 - Dispenser - Suction Dispenser

Tank Number: 127  
Tank ID: 31948  
Tank Status: Closed Prior to Micro Conversion, 03/91  
Material Name: Closed Prior to Micro Conversion, 03/91  
Capacity Gallons: 550  
Install Date: 12/01/1959  
Date Tank Closed: Not reported  
Registered: True  
Tank Location: Underground  
Tank Type: Steel/carbon steel  
Tightness Test Method: NN  
Date Test: Not reported  
Next Test Date: Not reported  
Pipe Model: Not reported  
Modified By: TRANSLAT  
Last Modified: 03/04/2004

Equipment Records:

A00 - Tank Internal Protection - None  
G00 - Tank Secondary Containment - None  
I00 - Overfill - None  
B00 - Tank External Protection - None  
F00 - Pipe External Protection - None  
D00 - Pipe Type - No Piping  
J02 - Dispenser - Suction Dispenser  
H00 - Tank Leak Detection - None  
C00 - Pipe Location - No Piping

Tank Number: 128  
Tank ID: 31949  
Tank Status: Closed Prior to Micro Conversion, 03/91  
Material Name: Closed Prior to Micro Conversion, 03/91  
Capacity Gallons: 550  
Install Date: 12/01/1959  
Date Tank Closed: Not reported  
Registered: True  
Tank Location: Underground  
Tank Type: Steel/carbon steel  
Tightness Test Method: NN  
Date Test: Not reported  
Next Test Date: Not reported  
Pipe Model: Not reported  
Modified By: TRANSLAT  
Last Modified: 03/04/2004

Equipment Records:

B00 - Tank External Protection - None  
F00 - Pipe External Protection - None  
A00 - Tank Internal Protection - None  
G00 - Tank Secondary Containment - None



Map ID  
Direction  
Distance  
Elevation

MAP FINDINGS

Site

Database(s)

EDR ID Number  
EPA ID Number

PORT AUTHORITY OF NY & NJ (Continued)

U004048002

I00 - Overfill - None  
C00 - Pipe Location - No Piping  
H00 - Tank Leak Detection - None  
D00 - Pipe Type - No Piping  
J02 - Dispenser - Suction Dispenser

Tank Number: 129  
Tank ID: 31950  
Tank Status: Closed Prior to Micro Conversion, 03/91  
Material Name: Closed Prior to Micro Conversion, 03/91  
Capacity Gallons: 550  
Install Date: 12/01/1959  
Date Tank Closed: Not reported  
Registered: True  
Tank Location: Underground  
Tank Type: Steel/carbon steel  
Tightness Test Method: NN  
Date Test: Not reported  
Next Test Date: Not reported  
Pipe Model: Not reported  
Modified By: TRANSLAT  
Last Modified: 03/04/2004

Equipment Records:

G00 - Tank Secondary Containment - None  
I00 - Overfill - None  
A00 - Tank Internal Protection - None  
F00 - Pipe External Protection - None  
B00 - Tank External Protection - None  
H00 - Tank Leak Detection - None  
C00 - Pipe Location - No Piping  
J02 - Dispenser - Suction Dispenser  
D00 - Pipe Type - No Piping

Tank Number: 131  
Tank ID: 31951  
Tank Status: Closed Prior to Micro Conversion, 03/91  
Material Name: Closed Prior to Micro Conversion, 03/91  
Capacity Gallons: 550  
Install Date: 12/01/1959  
Date Tank Closed: Not reported  
Registered: True  
Tank Location: Underground  
Tank Type: Steel/carbon steel  
Tightness Test Method: NN  
Date Test: Not reported  
Next Test Date: Not reported  
Pipe Model: Not reported  
Modified By: TRANSLAT  
Last Modified: 03/04/2004

Equipment Records:

A00 - Tank Internal Protection - None  
G00 - Tank Secondary Containment - None  
I00 - Overfill - None  
B00 - Tank External Protection - None

Map ID  
Direction  
Distance  
Elevation

MAP FINDINGS

Site

Database(s)

EDR ID Number  
EPA ID Number

PORT AUTHORITY OF NY & NJ (Continued)

U004048002

F00 - Pipe External Protection - None  
C00 - Pipe Location - No Piping  
H00 - Tank Leak Detection - None  
D00 - Pipe Type - No Piping  
J02 - Dispenser - Suction Dispenser

Tank Number: 132  
Tank ID: 31952  
Tank Status: Closed Prior to Micro Conversion, 03/91  
Material Name: Closed Prior to Micro Conversion, 03/91  
Capacity Gallons: 550  
Install Date: 12/01/1959  
Date Tank Closed: Not reported  
Registered: True  
Tank Location: Underground  
Tank Type: Steel/carbon steel  
Tightness Test Method: NN  
Date Test: Not reported  
Next Test Date: Not reported  
Pipe Model: Not reported  
Modified By: TRANSLAT  
Last Modified: 03/04/2004

Equipment Records:

B00 - Tank External Protection - None  
F00 - Pipe External Protection - None  
A00 - Tank Internal Protection - None  
G00 - Tank Secondary Containment - None  
I00 - Overfill - None  
H00 - Tank Leak Detection - None  
C00 - Pipe Location - No Piping  
D00 - Pipe Type - No Piping  
J02 - Dispenser - Suction Dispenser

Tank Number: 133  
Tank ID: 31953  
Tank Status: Closed Prior to Micro Conversion, 03/91  
Material Name: Closed Prior to Micro Conversion, 03/91  
Capacity Gallons: 550  
Install Date: 12/01/1959  
Date Tank Closed: Not reported  
Registered: True  
Tank Location: Underground  
Tank Type: Steel/carbon steel  
Tightness Test Method: NN  
Date Test: Not reported  
Next Test Date: Not reported  
Pipe Model: Not reported  
Modified By: TRANSLAT  
Last Modified: 03/04/2004

Equipment Records:

B00 - Tank External Protection - None  
F00 - Pipe External Protection - None  
I00 - Overfill - None  
G00 - Tank Secondary Containment - None

Map ID  
Direction  
Distance  
Elevation

MAP FINDINGS

Site

Database(s)

EDR ID Number  
EPA ID Number

PORT AUTHORITY OF NY & NJ (Continued)

U004048002

A00 - Tank Internal Protection - None  
H00 - Tank Leak Detection - None  
C00 - Pipe Location - No Piping  
J02 - Dispenser - Suction Dispenser  
D00 - Pipe Type - No Piping

Tank Number: 134  
Tank ID: 31954  
Tank Status: Closed Prior to Micro Conversion, 03/91  
Material Name: Closed Prior to Micro Conversion, 03/91  
Capacity Gallons: 550  
Install Date: 12/01/1959  
Date Tank Closed: Not reported  
Registered: True  
Tank Location: Underground  
Tank Type: Steel/carbon steel  
Tightness Test Method: NN  
Date Test: Not reported  
Next Test Date: Not reported  
Pipe Model: Not reported  
Modified By: TRANSLAT  
Last Modified: 03/04/2004

Equipment Records:

B00 - Tank External Protection - None  
F00 - Pipe External Protection - None  
A00 - Tank Internal Protection - None  
G00 - Tank Secondary Containment - None  
I00 - Overfill - None  
C00 - Pipe Location - No Piping  
H00 - Tank Leak Detection - None  
D00 - Pipe Type - No Piping  
J02 - Dispenser - Suction Dispenser

Tank Number: 135  
Tank ID: 31955  
Tank Status: Closed Prior to Micro Conversion, 03/91  
Material Name: Closed Prior to Micro Conversion, 03/91  
Capacity Gallons: 550  
Install Date: 12/01/1959  
Date Tank Closed: Not reported  
Registered: True  
Tank Location: Underground  
Tank Type: Steel/carbon steel  
Tightness Test Method: NN  
Date Test: Not reported  
Next Test Date: Not reported  
Pipe Model: Not reported  
Modified By: TRANSLAT  
Last Modified: 03/04/2004

Equipment Records:

G00 - Tank Secondary Containment - None  
I00 - Overfill - None  
A00 - Tank Internal Protection - None  
B00 - Tank External Protection - None

Map ID  
Direction  
Distance  
Elevation

MAP FINDINGS

Site

Database(s)

EDR ID Number  
EPA ID Number

PORT AUTHORITY OF NY & NJ (Continued)

U004048002

F00 - Pipe External Protection - None  
H00 - Tank Leak Detection - None  
C00 - Pipe Location - No Piping  
J02 - Dispenser - Suction Dispenser  
D00 - Pipe Type - No Piping

Tank Number: 136  
Tank ID: 31956  
Tank Status: Closed Prior to Micro Conversion, 03/91  
Material Name: Closed Prior to Micro Conversion, 03/91  
Capacity Gallons: 550  
Install Date: 12/01/1959  
Date Tank Closed: Not reported  
Registered: True  
Tank Location: Underground  
Tank Type: Steel/carbon steel  
Tightness Test Method: NN  
Date Test: Not reported  
Next Test Date: Not reported  
Pipe Model: Not reported  
Modified By: TRANSLAT  
Last Modified: 03/04/2004

Equipment Records:

H00 - Tank Leak Detection - None  
C00 - Pipe Location - No Piping  
B00 - Tank External Protection - None  
F00 - Pipe External Protection - None  
A00 - Tank Internal Protection - None  
G00 - Tank Secondary Containment - None  
I00 - Overfill - None  
D00 - Pipe Type - No Piping  
J02 - Dispenser - Suction Dispenser

Tank Number: 137  
Tank ID: 31957  
Tank Status: Closed Prior to Micro Conversion, 03/91  
Material Name: Closed Prior to Micro Conversion, 03/91  
Capacity Gallons: 550  
Install Date: 12/01/1959  
Date Tank Closed: Not reported  
Registered: True  
Tank Location: Underground  
Tank Type: Steel/carbon steel  
Tightness Test Method: NN  
Date Test: Not reported  
Next Test Date: Not reported  
Pipe Model: Not reported  
Modified By: TRANSLAT  
Last Modified: 03/04/2004

Equipment Records:

B00 - Tank External Protection - None  
C00 - Pipe Location - No Piping  
A00 - Tank Internal Protection - None  
G00 - Tank Secondary Containment - None

Map ID  
Direction  
Distance  
Elevation

MAP FINDINGS

Site

Database(s)

EDR ID Number  
EPA ID Number

PORT AUTHORITY OF NY & NJ (Continued)

U004048002

I00 - Overfill - None  
F00 - Pipe External Protection - None  
H00 - Tank Leak Detection - None  
D00 - Pipe Type - No Piping  
J02 - Dispenser - Suction Dispenser

Tank Number: 138  
Tank ID: 31958  
Tank Status: Closed Prior to Micro Conversion, 03/91  
Material Name: Closed Prior to Micro Conversion, 03/91  
Capacity Gallons: 550  
Install Date: 12/01/1959  
Date Tank Closed: Not reported  
Registered: True  
Tank Location: Underground  
Tank Type: Steel/carbon steel  
Tightness Test Method: NN  
Date Test: Not reported  
Next Test Date: Not reported  
Pipe Model: Not reported  
Modified By: TRANSLAT  
Last Modified: 03/04/2004

Equipment Records:

H00 - Tank Leak Detection - None  
A00 - Tank Internal Protection - None  
G00 - Tank Secondary Containment - None  
I00 - Overfill - None  
D00 - Pipe Type - No Piping  
J02 - Dispenser - Suction Dispenser  
B00 - Tank External Protection - None  
F00 - Pipe External Protection - None  
C00 - Pipe Location - No Piping

Tank Number: 139  
Tank ID: 31959  
Tank Status: Closed Prior to Micro Conversion, 03/91  
Material Name: Closed Prior to Micro Conversion, 03/91  
Capacity Gallons: 550  
Install Date: 12/01/1959  
Date Tank Closed: Not reported  
Registered: True  
Tank Location: Underground  
Tank Type: Steel/carbon steel  
Tightness Test Method: NN  
Date Test: Not reported  
Next Test Date: Not reported  
Pipe Model: Not reported  
Modified By: TRANSLAT  
Last Modified: 03/04/2004

Equipment Records:

A00 - Tank Internal Protection - None  
G00 - Tank Secondary Containment - None  
I00 - Overfill - None  
H00 - Tank Leak Detection - None

Map ID  
Direction  
Distance  
Elevation

MAP FINDINGS

Site

Database(s)

EDR ID Number  
EPA ID Number

PORT AUTHORITY OF NY & NJ (Continued)

U004048002

B00 - Tank External Protection - None  
F00 - Pipe External Protection - None  
C00 - Pipe Location - No Piping  
D00 - Pipe Type - No Piping  
J02 - Dispenser - Suction Dispenser

Tank Number: 140  
Tank ID: 31960  
Tank Status: Closed Prior to Micro Conversion, 03/91  
Material Name: Closed Prior to Micro Conversion, 03/91  
Capacity Gallons: 550  
Install Date: 12/01/1959  
Date Tank Closed: Not reported  
Registered: True  
Tank Location: Underground  
Tank Type: Steel/carbon steel  
Tightness Test Method: NN  
Date Test: Not reported  
Next Test Date: Not reported  
Pipe Model: Not reported  
Modified By: TRANSLAT  
Last Modified: 03/04/2004

Equipment Records:

A00 - Tank Internal Protection - None  
G00 - Tank Secondary Containment - None  
I00 - Overfill - None  
H00 - Tank Leak Detection - None  
B00 - Tank External Protection - None  
F00 - Pipe External Protection - None  
C00 - Pipe Location - No Piping  
D00 - Pipe Type - No Piping  
J02 - Dispenser - Suction Dispenser

Tank Number: 141  
Tank ID: 31961  
Tank Status: Closed Prior to Micro Conversion, 03/91  
Material Name: Closed Prior to Micro Conversion, 03/91  
Capacity Gallons: 550  
Install Date: 12/01/1959  
Date Tank Closed: Not reported  
Registered: True  
Tank Location: Underground  
Tank Type: Steel/carbon steel  
Tightness Test Method: NN  
Date Test: Not reported  
Next Test Date: Not reported  
Pipe Model: Not reported  
Modified By: TRANSLAT  
Last Modified: 03/04/2004

Equipment Records:

A00 - Tank Internal Protection - None  
G00 - Tank Secondary Containment - None  
I00 - Overfill - None  
H00 - Tank Leak Detection - None

Map ID  
Direction  
Distance  
Elevation

MAP FINDINGS

Site

Database(s)

EDR ID Number  
EPA ID Number

PORT AUTHORITY OF NY & NJ (Continued)

U004048002

B00 - Tank External Protection - None  
F00 - Pipe External Protection - None  
C00 - Pipe Location - No Piping  
D00 - Pipe Type - No Piping  
J02 - Dispenser - Suction Dispenser

Tank Number: 142  
Tank ID: 31962  
Tank Status: Closed Prior to Micro Conversion, 03/91  
Material Name: Closed Prior to Micro Conversion, 03/91  
Capacity Gallons: 25000  
Install Date: 12/01/1959  
Date Tank Closed: Not reported  
Registered: True  
Tank Location: Underground  
Tank Type: Steel/carbon steel  
Tightness Test Method: NN  
Date Test: Not reported  
Next Test Date: Not reported  
Pipe Model: Not reported  
Modified By: TRANSLAT  
Last Modified: 03/04/2004

Equipment Records:

F00 - Pipe External Protection - None  
B00 - Tank External Protection - None  
G00 - Tank Secondary Containment - None  
I00 - Overfill - None  
A00 - Tank Internal Protection - None  
H00 - Tank Leak Detection - None  
C00 - Pipe Location - No Piping  
D00 - Pipe Type - No Piping  
J02 - Dispenser - Suction Dispenser

Tank Number: 143  
Tank ID: 31963  
Tank Status: Closed Prior to Micro Conversion, 03/91  
Material Name: Closed Prior to Micro Conversion, 03/91  
Capacity Gallons: 25000  
Install Date: 12/01/1959  
Date Tank Closed: Not reported  
Registered: True  
Tank Location: Underground  
Tank Type: Steel/carbon steel  
Tightness Test Method: NN  
Date Test: Not reported  
Next Test Date: Not reported  
Pipe Model: Not reported  
Modified By: TRANSLAT  
Last Modified: 03/04/2004

Equipment Records:

A00 - Tank Internal Protection - None  
G00 - Tank Secondary Containment - None  
I00 - Overfill - None  
H00 - Tank Leak Detection - None

Map ID  
Direction  
Distance  
Elevation

MAP FINDINGS

Site

Database(s)

EDR ID Number  
EPA ID Number

PORT AUTHORITY OF NY & NJ (Continued)

U004048002

B00 - Tank External Protection - None  
F00 - Pipe External Protection - None  
C00 - Pipe Location - No Piping  
D00 - Pipe Type - No Piping  
J02 - Dispenser - Suction Dispenser

Tank Number: A81  
Tank ID: 31969  
Tank Status: Closed - Removed  
Material Name: Closed - Removed  
Capacity Gallons: 550  
Install Date: 01/01/1997  
Date Tank Closed: 01/01/1997  
Registered: True  
Tank Location: Underground  
Tank Type: Steel/carbon steel  
Tightness Test Method: 14  
Date Test: 09/01/1994  
Next Test Date: Not reported  
Pipe Model: Not reported  
Modified By: TRANSLAT  
Last Modified: 03/04/2004

Equipment Records:

C00 - Pipe Location - No Piping  
B00 - Tank External Protection - None  
F00 - Pipe External Protection - None  
A00 - Tank Internal Protection - None  
G00 - Tank Secondary Containment - None  
I00 - Overfill - None  
H00 - Tank Leak Detection - None  
D00 - Pipe Type - No Piping  
J02 - Dispenser - Suction Dispenser

Tank Number: A82  
Tank ID: 31970  
Tank Status: Closed Prior to Micro Conversion, 03/91  
Material Name: Closed Prior to Micro Conversion, 03/91  
Capacity Gallons: 550  
Install Date: 10/01/1961  
Date Tank Closed: Not reported  
Registered: True  
Tank Location: Underground  
Tank Type: Steel/carbon steel  
Tightness Test Method: NN  
Date Test: Not reported  
Next Test Date: Not reported  
Pipe Model: Not reported  
Modified By: TRANSLAT  
Last Modified: 03/04/2004

Equipment Records:

B00 - Tank External Protection - None  
F00 - Pipe External Protection - None  
I00 - Overfill - None  
A00 - Tank Internal Protection - None



Map ID  
Direction  
Distance  
Elevation

MAP FINDINGS

Site

Database(s)

EDR ID Number  
EPA ID Number

PORT AUTHORITY OF NY & NJ (Continued)

U004048002

G00 - Tank Secondary Containment - None  
H00 - Tank Leak Detection - None  
C00 - Pipe Location - No Piping  
J02 - Dispenser - Suction Dispenser  
D00 - Pipe Type - No Piping

Tank Number: A83  
Tank ID: 31971  
Tank Status: Closed - In Place  
Material Name: Closed - In Place  
Capacity Gallons: 550  
Install Date: 10/01/1961  
Date Tank Closed: 08/01/1991  
Registered: True  
Tank Location: Underground  
Tank Type: Steel/carbon steel  
Tightness Test Method: 03  
Date Test: 07/01/1990  
Next Test Date: Not reported  
Pipe Model: Not reported  
Modified By: TRANSLAT  
Last Modified: 03/04/2004

Equipment Records:

B00 - Tank External Protection - None  
F00 - Pipe External Protection - None  
A00 - Tank Internal Protection - None  
C02 - Pipe Location - Underground/On-ground  
I00 - Overfill - None  
G01 - Tank Secondary Containment - Diking (Aboveground)  
H00 - Tank Leak Detection - None  
D01 - Pipe Type - Steel/Carbon Steel/Iron  
J02 - Dispenser - Suction Dispenser

Tank Number: A84  
Tank ID: 31972  
Tank Status: Closed - Removed  
Material Name: Closed - Removed  
Capacity Gallons: 550  
Install Date: 01/01/1997  
Date Tank Closed: 01/01/1997  
Registered: True  
Tank Location: Underground  
Tank Type: Steel/carbon steel  
Tightness Test Method: 14  
Date Test: 09/01/1994  
Next Test Date: Not reported  
Pipe Model: Not reported  
Modified By: TRANSLAT  
Last Modified: 03/04/2004

Equipment Records:

A00 - Tank Internal Protection - None  
G00 - Tank Secondary Containment - None  
I00 - Overfill - None  
C00 - Pipe Location - No Piping

Map ID  
Direction  
Distance  
Elevation

MAP FINDINGS

Site

Database(s)

EDR ID Number  
EPA ID Number

PORT AUTHORITY OF NY & NJ (Continued)

U004048002

B00 - Tank External Protection - None  
F00 - Pipe External Protection - None  
H00 - Tank Leak Detection - None  
D00 - Pipe Type - No Piping  
J02 - Dispenser - Suction Dispenser

Tank Number: B66  
Tank ID: 31903  
Tank Status: Closed Prior to Micro Conversion, 03/91  
Material Name: Closed Prior to Micro Conversion, 03/91  
Capacity Gallons: 550  
Install Date: 09/01/1963  
Date Tank Closed: Not reported  
Registered: True  
Tank Location: Underground  
Tank Type: Steel/carbon steel  
Tightness Test Method: NN  
Date Test: Not reported  
Next Test Date: Not reported  
Pipe Model: Not reported  
Modified By: TRANSLAT  
Last Modified: 03/04/2004

Equipment Records:

H00 - Tank Leak Detection - None  
B00 - Tank External Protection - None  
F00 - Pipe External Protection - None  
A00 - Tank Internal Protection - None  
G00 - Tank Secondary Containment - None  
I00 - Overfill - None  
C00 - Pipe Location - No Piping  
D00 - Pipe Type - No Piping  
J02 - Dispenser - Suction Dispenser

Tank Number: C09  
Tank ID: 31866  
Tank Status: Closed - Removed  
Material Name: Closed - Removed  
Capacity Gallons: 550  
Install Date: 01/01/1997  
Date Tank Closed: 01/01/1997  
Registered: True  
Tank Location: Underground  
Tank Type: Steel/carbon steel  
Tightness Test Method: 02  
Date Test: 04/01/1993  
Next Test Date: Not reported  
Pipe Model: Not reported  
Modified By: TRANSLAT  
Last Modified: 03/04/2004

Equipment Records:

B00 - Tank External Protection - None  
F00 - Pipe External Protection - None  
H00 - Tank Leak Detection - None  
A00 - Tank Internal Protection - None

Map ID  
Direction  
Distance  
Elevation

MAP FINDINGS

Site

Database(s)

EDR ID Number  
EPA ID Number

PORT AUTHORITY OF NY & NJ (Continued)

U004048002

G00 - Tank Secondary Containment - None  
I00 - Overfill - None  
C00 - Pipe Location - No Piping  
D00 - Pipe Type - No Piping  
J02 - Dispenser - Suction Dispenser

Tank Number: C10  
Tank ID: 31867  
Tank Status: Closed Prior to Micro Conversion, 03/91  
Material Name: Closed Prior to Micro Conversion, 03/91  
Capacity Gallons: 550  
Install Date: 10/01/1961  
Date Tank Closed: Not reported  
Registered: True  
Tank Location: Underground  
Tank Type: Steel/carbon steel  
Tightness Test Method: 03  
Date Test: 08/01/1989  
Next Test Date: Not reported  
Pipe Model: Not reported  
Modified By: TRANSLAT  
Last Modified: 03/04/2004

Equipment Records:

B00 - Tank External Protection - None  
F00 - Pipe External Protection - None  
C00 - Pipe Location - No Piping  
A00 - Tank Internal Protection - None  
G00 - Tank Secondary Containment - None  
I00 - Overfill - None  
H00 - Tank Leak Detection - None  
D00 - Pipe Type - No Piping  
J02 - Dispenser - Suction Dispenser

Tank Number: C11  
Tank ID: 31868  
Tank Status: Closed - Removed  
Material Name: Closed - Removed  
Capacity Gallons: 550  
Install Date: 01/01/1997  
Date Tank Closed: 01/01/1997  
Registered: True  
Tank Location: Underground  
Tank Type: Steel/carbon steel  
Tightness Test Method: 02  
Date Test: 04/01/1993  
Next Test Date: Not reported  
Pipe Model: Not reported  
Modified By: TRANSLAT  
Last Modified: 03/04/2004

Equipment Records:

A00 - Tank Internal Protection - None  
G00 - Tank Secondary Containment - None  
I00 - Overfill - None  
B00 - Tank External Protection - None

Map ID  
Direction  
Distance  
Elevation

MAP FINDINGS

Site

Database(s)

EDR ID Number  
EPA ID Number

PORT AUTHORITY OF NY & NJ (Continued)

U004048002

F00 - Pipe External Protection - None  
C00 - Pipe Location - No Piping  
H00 - Tank Leak Detection - None  
D00 - Pipe Type - No Piping  
J02 - Dispenser - Suction Dispenser

Tank Number: C12  
Tank ID: 31869  
Tank Status: Closed - Removed  
Material Name: Closed - Removed  
Capacity Gallons: 550  
Install Date: 01/01/1997  
Date Tank Closed: 01/01/1997  
Registered: True  
Tank Location: Underground  
Tank Type: Steel/carbon steel  
Tightness Test Method: 02  
Date Test: 04/01/1993  
Next Test Date: Not reported  
Pipe Model: Not reported  
Modified By: TRANSLAT  
Last Modified: 03/04/2004

Equipment Records:

C00 - Pipe Location - No Piping  
B00 - Tank External Protection - None  
F00 - Pipe External Protection - None  
A00 - Tank Internal Protection - None  
G00 - Tank Secondary Containment - None  
I00 - Overfill - None  
H00 - Tank Leak Detection - None  
D00 - Pipe Type - No Piping  
J02 - Dispenser - Suction Dispenser

Tank Number: D13  
Tank ID: 31870  
Tank Status: Closed - Removed  
Material Name: Closed - Removed  
Capacity Gallons: 550  
Install Date: 01/01/1997  
Date Tank Closed: 01/01/1997  
Registered: True  
Tank Location: Underground  
Tank Type: Steel/carbon steel  
Tightness Test Method: 14  
Date Test: 09/01/1994  
Next Test Date: Not reported  
Pipe Model: Not reported  
Modified By: TRANSLAT  
Last Modified: 03/04/2004

Equipment Records:

B00 - Tank External Protection - None  
F00 - Pipe External Protection - None  
I00 - Overfill - None  
G00 - Tank Secondary Containment - None

Map ID  
Direction  
Distance  
Elevation

MAP FINDINGS

Site

Database(s)

EDR ID Number  
EPA ID Number

PORT AUTHORITY OF NY & NJ (Continued)

U004048002

A00 - Tank Internal Protection - None  
H00 - Tank Leak Detection - None  
C00 - Pipe Location - No Piping  
J02 - Dispenser - Suction Dispenser  
D00 - Pipe Type - No Piping

Tank Number: D14  
Tank ID: 31871  
Tank Status: Closed - Removed  
Material Name: Closed - Removed  
Capacity Gallons: 550  
Install Date: 01/01/1997  
Date Tank Closed: 01/01/1997  
Registered: True  
Tank Location: Underground  
Tank Type: Steel/carbon steel  
Tightness Test Method: 14  
Date Test: 09/01/1994  
Next Test Date: Not reported  
Pipe Model: Not reported  
Modified By: TRANSLAT  
Last Modified: 03/04/2004

Equipment Records:

B00 - Tank External Protection - None  
F00 - Pipe External Protection - None  
C00 - Pipe Location - No Piping  
A00 - Tank Internal Protection - None  
G00 - Tank Secondary Containment - None  
I00 - Overfill - None  
H00 - Tank Leak Detection - None  
D00 - Pipe Type - No Piping  
J02 - Dispenser - Suction Dispenser

Tank Number: D15  
Tank ID: 31872  
Tank Status: Closed - Removed  
Material Name: Closed - Removed  
Capacity Gallons: 550  
Install Date: 01/01/1997  
Date Tank Closed: 01/01/1997  
Registered: True  
Tank Location: Underground  
Tank Type: Steel/carbon steel  
Tightness Test Method: 14  
Date Test: 09/01/1994  
Next Test Date: Not reported  
Pipe Model: Not reported  
Modified By: TRANSLAT  
Last Modified: 03/04/2004

Equipment Records:

B00 - Tank External Protection - None  
F00 - Pipe External Protection - None  
I00 - Overfill - None  
G00 - Tank Secondary Containment - None

Map ID  
Direction  
Distance  
Elevation

MAP FINDINGS

Site

Database(s)

EDR ID Number  
EPA ID Number

PORT AUTHORITY OF NY & NJ (Continued)

U004048002

A00 - Tank Internal Protection - None  
H00 - Tank Leak Detection - None  
C00 - Pipe Location - No Piping  
J02 - Dispenser - Suction Dispenser  
D00 - Pipe Type - No Piping

Tank Number: D16  
Tank ID: 31873  
Tank Status: Closed - Removed  
Material Name: Closed - Removed  
Capacity Gallons: 550  
Install Date: 01/01/1997  
Date Tank Closed: 01/01/1997  
Registered: True  
Tank Location: Underground  
Tank Type: Steel/carbon steel  
Tightness Test Method: 14  
Date Test: 09/01/1994  
Next Test Date: Not reported  
Pipe Model: Not reported  
Modified By: TRANSLAT  
Last Modified: 03/04/2004

Equipment Records:

G00 - Tank Secondary Containment - None  
I00 - Overfill - None  
A00 - Tank Internal Protection - None  
B00 - Tank External Protection - None  
F00 - Pipe External Protection - None  
H00 - Tank Leak Detection - None  
C00 - Pipe Location - No Piping  
J02 - Dispenser - Suction Dispenser  
D00 - Pipe Type - No Piping

Tank Number: D38  
Tank ID: 31890  
Tank Status: Closed - Removed  
Material Name: Closed - Removed  
Capacity Gallons: 550  
Install Date: 01/01/1997  
Date Tank Closed: 01/01/1997  
Registered: True  
Tank Location: Underground  
Tank Type: Steel/carbon steel  
Tightness Test Method: 03  
Date Test: 12/01/1988  
Next Test Date: Not reported  
Pipe Model: Not reported  
Modified By: TRANSLAT  
Last Modified: 03/04/2004

Equipment Records:

H00 - Tank Leak Detection - None  
C00 - Pipe Location - No Piping  
B00 - Tank External Protection - None  
F00 - Pipe External Protection - None

Map ID  
Direction  
Distance  
Elevation

MAP FINDINGS

Site

Database(s)

EDR ID Number  
EPA ID Number

PORT AUTHORITY OF NY & NJ (Continued)

U004048002

A00 - Tank Internal Protection - None  
G00 - Tank Secondary Containment - None  
I00 - Overfill - None  
D00 - Pipe Type - No Piping  
J02 - Dispenser - Suction Dispenser

Tank Number: D39  
Tank ID: 31891  
Tank Status: Closed - Removed  
Material Name: Closed - Removed  
Capacity Gallons: 550  
Install Date: 01/01/1997  
Date Tank Closed: 01/01/1997  
Registered: True  
Tank Location: Underground  
Tank Type: Steel/carbon steel  
Tightness Test Method: 02  
Date Test: 04/01/1992  
Next Test Date: Not reported  
Pipe Model: Not reported  
Modified By: TRANSLAT  
Last Modified: 03/04/2004

Equipment Records:

B00 - Tank External Protection - None  
F00 - Pipe External Protection - None  
A00 - Tank Internal Protection - None  
G00 - Tank Secondary Containment - None  
I00 - Overfill - None  
C00 - Pipe Location - No Piping  
H00 - Tank Leak Detection - None  
D00 - Pipe Type - No Piping  
J02 - Dispenser - Suction Dispenser

Tank Number: D40  
Tank ID: 31892  
Tank Status: Closed - Removed  
Material Name: Closed - Removed  
Capacity Gallons: 550  
Install Date: 01/01/1997  
Date Tank Closed: 01/01/1997  
Registered: True  
Tank Location: Underground  
Tank Type: Steel/carbon steel  
Tightness Test Method: 02  
Date Test: 04/01/1992  
Next Test Date: Not reported  
Pipe Model: Not reported  
Modified By: TRANSLAT  
Last Modified: 03/04/2004

Equipment Records:

C00 - Pipe Location - No Piping  
B00 - Tank External Protection - None  
F00 - Pipe External Protection - None  
A00 - Tank Internal Protection - None

Map ID  
Direction  
Distance  
Elevation

MAP FINDINGS

Site

Database(s)

EDR ID Number  
EPA ID Number

PORT AUTHORITY OF NY & NJ (Continued)

U004048002

G00 - Tank Secondary Containment - None  
I00 - Overfill - None  
H00 - Tank Leak Detection - None  
D00 - Pipe Type - No Piping  
J02 - Dispenser - Suction Dispenser

Tank Number: D60  
Tank ID: 31899  
Tank Status: Closed - Removed  
Material Name: Closed - Removed  
Capacity Gallons: 8100  
Install Date: 09/01/1946  
Date Tank Closed: 12/01/1992  
Registered: True  
Tank Location: Underground  
Tank Type: Steel/carbon steel  
Tightness Test Method: NN  
Date Test: Not reported  
Next Test Date: Not reported  
Pipe Model: Not reported  
Modified By: TRANSLAT  
Last Modified: 03/04/2004

Equipment Records:

G00 - Tank Secondary Containment - None  
I00 - Overfill - None  
A00 - Tank Internal Protection - None  
F00 - Pipe External Protection - None  
B00 - Tank External Protection - None  
H00 - Tank Leak Detection - None  
C00 - Pipe Location - No Piping  
D00 - Pipe Type - No Piping  
J02 - Dispenser - Suction Dispenser

Tank Number: D63  
Tank ID: 31900  
Tank Status: Closed Prior to Micro Conversion, 03/91  
Material Name: Closed Prior to Micro Conversion, 03/91  
Capacity Gallons: 550  
Install Date: 09/01/1963  
Date Tank Closed: Not reported  
Registered: True  
Tank Location: Underground  
Tank Type: Steel/carbon steel  
Tightness Test Method: 03  
Date Test: 11/01/1988  
Next Test Date: Not reported  
Pipe Model: Not reported  
Modified By: TRANSLAT  
Last Modified: 03/04/2004

Equipment Records:

H00 - Tank Leak Detection - None  
B00 - Tank External Protection - None  
F00 - Pipe External Protection - None  
A00 - Tank Internal Protection - None



Map ID  
Direction  
Distance  
Elevation

MAP FINDINGS

Site

Database(s)

EDR ID Number  
EPA ID Number

PORT AUTHORITY OF NY & NJ (Continued)

U004048002

G00 - Tank Secondary Containment - None  
I00 - Overfill - None  
C00 - Pipe Location - No Piping  
D00 - Pipe Type - No Piping  
J02 - Dispenser - Suction Dispenser

Tank Number: D64  
Tank ID: 31901  
Tank Status: Closed Prior to Micro Conversion, 03/91  
Material Name: Closed Prior to Micro Conversion, 03/91  
Capacity Gallons: 550  
Install Date: 09/01/1963  
Date Tank Closed: Not reported  
Registered: True  
Tank Location: Underground  
Tank Type: Steel/carbon steel  
Tightness Test Method: 03  
Date Test: 11/01/1988  
Next Test Date: Not reported  
Pipe Model: Not reported  
Modified By: TRANSLAT  
Last Modified: 03/04/2004

Equipment Records:

A00 - Tank Internal Protection - None  
G00 - Tank Secondary Containment - None  
I00 - Overfill - None  
B00 - Tank External Protection - None  
F00 - Pipe External Protection - None  
H00 - Tank Leak Detection - None  
C00 - Pipe Location - No Piping  
D00 - Pipe Type - No Piping  
J02 - Dispenser - Suction Dispenser

Tank Number: D65  
Tank ID: 31902  
Tank Status: Closed Prior to Micro Conversion, 03/91  
Material Name: Closed Prior to Micro Conversion, 03/91  
Capacity Gallons: 550  
Install Date: 09/01/1963  
Date Tank Closed: Not reported  
Registered: True  
Tank Location: Underground  
Tank Type: Steel/carbon steel  
Tightness Test Method: 03  
Date Test: 11/01/1988  
Next Test Date: Not reported  
Pipe Model: Not reported  
Modified By: TRANSLAT  
Last Modified: 03/04/2004

Equipment Records:

H00 - Tank Leak Detection - None  
G00 - Tank Secondary Containment - None  
I00 - Overfill - None  
A00 - Tank Internal Protection - None

Map ID  
Direction  
Distance  
Elevation

MAP FINDINGS

Site

Database(s)

EDR ID Number  
EPA ID Number

PORT AUTHORITY OF NY & NJ (Continued)

U004048002

C00 - Pipe Location - No Piping  
F00 - Pipe External Protection - None  
B00 - Tank External Protection - None  
J02 - Dispenser - Suction Dispenser  
D00 - Pipe Type - No Piping

Tank Number: D80  
Tank ID: 31968  
Tank Status: Closed Prior to Micro Conversion, 03/91  
Material Name: Closed Prior to Micro Conversion, 03/91  
Capacity Gallons: 550  
Install Date: 09/01/1963  
Date Tank Closed: Not reported  
Registered: True  
Tank Location: Underground  
Tank Type: Steel/carbon steel  
Tightness Test Method: 03  
Date Test: 11/01/1988  
Next Test Date: Not reported  
Pipe Model: Not reported  
Modified By: TRANSLAT  
Last Modified: 03/04/2004

Equipment Records:

C00 - Pipe Location - No Piping  
A00 - Tank Internal Protection - None  
G00 - Tank Secondary Containment - None  
I00 - Overfill - None  
B00 - Tank External Protection - None  
F00 - Pipe External Protection - None  
D00 - Pipe Type - No Piping  
J02 - Dispenser - Suction Dispenser  
H00 - Tank Leak Detection - None

Tank Number: D93  
Tank ID: 31914  
Tank Status: Closed Prior to Micro Conversion, 03/91  
Material Name: Closed Prior to Micro Conversion, 03/91  
Capacity Gallons: 550  
Install Date: 12/01/1958  
Date Tank Closed: Not reported  
Registered: True  
Tank Location: Underground  
Tank Type: Steel/carbon steel  
Tightness Test Method: NN  
Date Test: Not reported  
Next Test Date: Not reported  
Pipe Model: Not reported  
Modified By: TRANSLAT  
Last Modified: 03/04/2004

Equipment Records:

C00 - Pipe Location - No Piping  
A00 - Tank Internal Protection - None  
G00 - Tank Secondary Containment - None  
I00 - Overfill - None

Map ID  
Direction  
Distance  
Elevation

MAP FINDINGS

Site

Database(s)

EDR ID Number  
EPA ID Number

PORT AUTHORITY OF NY & NJ (Continued)

U004048002

B00 - Tank External Protection - None  
F00 - Pipe External Protection - None  
H00 - Tank Leak Detection - None  
D00 - Pipe Type - No Piping  
J02 - Dispenser - Suction Dispenser

Tank Number: D94  
Tank ID: 31915  
Tank Status: Closed Prior to Micro Conversion, 03/91  
Material Name: Closed Prior to Micro Conversion, 03/91  
Capacity Gallons: 550  
Install Date: 12/01/1958  
Date Tank Closed: Not reported  
Registered: True  
Tank Location: Underground  
Tank Type: Steel/carbon steel  
Tightness Test Method: NN  
Date Test: Not reported  
Next Test Date: Not reported  
Pipe Model: Not reported  
Modified By: TRANSLAT  
Last Modified: 03/04/2004

Equipment Records:

B00 - Tank External Protection - None  
F00 - Pipe External Protection - None  
G00 - Tank Secondary Containment - None  
I00 - Overfill - None  
A00 - Tank Internal Protection - None  
H00 - Tank Leak Detection - None  
C00 - Pipe Location - No Piping  
J02 - Dispenser - Suction Dispenser  
D00 - Pipe Type - No Piping

Tank Number: E17  
Tank ID: 31874  
Tank Status: Closed - Removed  
Material Name: Closed - Removed  
Capacity Gallons: 550  
Install Date: 01/01/1997  
Date Tank Closed: 01/01/1997  
Registered: True  
Tank Location: Underground  
Tank Type: Steel/carbon steel  
Tightness Test Method: 14  
Date Test: 08/01/1994  
Next Test Date: Not reported  
Pipe Model: Not reported  
Modified By: TRANSLAT  
Last Modified: 03/04/2004

Equipment Records:

C00 - Pipe Location - No Piping  
A00 - Tank Internal Protection - None  
G00 - Tank Secondary Containment - None  
I00 - Overfill - None

Map ID  
Direction  
Distance  
Elevation

MAP FINDINGS

Site

Database(s)

EDR ID Number  
EPA ID Number

PORT AUTHORITY OF NY & NJ (Continued)

U004048002

B00 - Tank External Protection - None  
F00 - Pipe External Protection - None  
H00 - Tank Leak Detection - None  
D00 - Pipe Type - No Piping  
J02 - Dispenser - Suction Dispenser

Tank Number: E18  
Tank ID: 31875  
Tank Status: Closed - Removed  
Material Name: Closed - Removed  
Capacity Gallons: 550  
Install Date: 01/01/1997  
Date Tank Closed: 01/01/1997  
Registered: True  
Tank Location: Underground  
Tank Type: Steel/carbon steel  
Tightness Test Method: 14  
Date Test: 08/01/1994  
Next Test Date: Not reported  
Pipe Model: Not reported  
Modified By: TRANSLAT  
Last Modified: 03/04/2004

Equipment Records:

H00 - Tank Leak Detection - None  
I00 - Overfill - None  
A00 - Tank Internal Protection - None  
G00 - Tank Secondary Containment - None  
C00 - Pipe Location - No Piping  
B00 - Tank External Protection - None  
F00 - Pipe External Protection - None  
J02 - Dispenser - Suction Dispenser  
D00 - Pipe Type - No Piping

Tank Number: E19  
Tank ID: 31876  
Tank Status: Closed - Removed  
Material Name: Closed - Removed  
Capacity Gallons: 550  
Install Date: 01/01/1997  
Date Tank Closed: 01/01/1997  
Registered: True  
Tank Location: Underground  
Tank Type: Steel/carbon steel  
Tightness Test Method: 14  
Date Test: 08/01/1994  
Next Test Date: Not reported  
Pipe Model: Not reported  
Modified By: TRANSLAT  
Last Modified: 03/04/2004

Equipment Records:

H00 - Tank Leak Detection - None  
G00 - Tank Secondary Containment - None  
I00 - Overfill - None  
A00 - Tank Internal Protection - None

Map ID  
Direction  
Distance  
Elevation

MAP FINDINGS

Site

Database(s)

EDR ID Number  
EPA ID Number

PORT AUTHORITY OF NY & NJ (Continued)

U004048002

C00 - Pipe Location - No Piping  
F00 - Pipe External Protection - None  
B00 - Tank External Protection - None  
J02 - Dispenser - Suction Dispenser  
D00 - Pipe Type - No Piping

Tank Number: E20  
Tank ID: 31877  
Tank Status: Closed - Removed  
Material Name: Closed - Removed  
Capacity Gallons: 550  
Install Date: 01/01/1997  
Date Tank Closed: 01/01/1997  
Registered: True  
Tank Location: Underground  
Tank Type: Steel/carbon steel  
Tightness Test Method: 14  
Date Test: 08/01/1994  
Next Test Date: Not reported  
Pipe Model: Not reported  
Modified By: TRANSLAT  
Last Modified: 03/04/2004

Equipment Records:

A00 - Tank Internal Protection - None  
G00 - Tank Secondary Containment - None  
I00 - Overfill - None  
H00 - Tank Leak Detection - None  
B00 - Tank External Protection - None  
F00 - Pipe External Protection - None  
C00 - Pipe Location - No Piping  
D02 - Pipe Type - Galvanized Steel

Tank Number: F89  
Tank ID: 31975  
Tank Status: Closed - Removed  
Material Name: Closed - Removed  
Capacity Gallons: 1000  
Install Date: 12/01/1968  
Date Tank Closed: 01/01/1997  
Registered: True  
Tank Location: Underground  
Tank Type: Steel/carbon steel  
Tightness Test Method: NN  
Date Test: Not reported  
Next Test Date: Not reported  
Pipe Model: Not reported  
Modified By: TRANSLAT  
Last Modified: 03/04/2004

Equipment Records:

A00 - Tank Internal Protection - None  
G00 - Tank Secondary Containment - None  
I00 - Overfill - None  
C00 - Pipe Location - No Piping  
B00 - Tank External Protection - None

Map ID  
Direction  
Distance  
Elevation

MAP FINDINGS

Site

Database(s)

EDR ID Number  
EPA ID Number

PORT AUTHORITY OF NY & NJ (Continued)

U004048002

F00 - Pipe External Protection - None  
H00 - Tank Leak Detection - None  
D01 - Pipe Type - Steel/Carbon Steel/Iron  
J02 - Dispenser - Suction Dispenser

Tank Number: F90  
Tank ID: 31976  
Tank Status: Closed - Removed  
Material Name: Closed - Removed  
Capacity Gallons: 1000  
Install Date: 12/01/1968  
Date Tank Closed: 01/01/1997  
Registered: True  
Tank Location: Underground  
Tank Type: Steel/carbon steel  
Tightness Test Method: NN  
Date Test: Not reported  
Next Test Date: Not reported  
Pipe Model: Not reported  
Modified By: TRANSLAT  
Last Modified: 03/04/2004

Equipment Records:

B00 - Tank External Protection - None  
F00 - Pipe External Protection - None  
I00 - Overfill - None  
G00 - Tank Secondary Containment - None  
A00 - Tank Internal Protection - None  
H00 - Tank Leak Detection - None  
C00 - Pipe Location - No Piping  
J02 - Dispenser - Suction Dispenser  
D01 - Pipe Type - Steel/Carbon Steel/Iron

Tank Number: G68  
Tank ID: 31904  
Tank Status: Closed Prior to Micro Conversion, 03/91  
Material Name: Closed Prior to Micro Conversion, 03/91  
Capacity Gallons: 550  
Install Date: 09/01/1963  
Date Tank Closed: Not reported  
Registered: True  
Tank Location: Underground  
Tank Type: Steel/carbon steel  
Tightness Test Method: NN  
Date Test: Not reported  
Next Test Date: Not reported  
Pipe Model: Not reported  
Modified By: TRANSLAT  
Last Modified: 03/04/2004

Equipment Records:

A00 - Tank Internal Protection - None  
G00 - Tank Secondary Containment - None  
I00 - Overfill - None  
B00 - Tank External Protection - None  
F00 - Pipe External Protection - None

Map ID  
Direction  
Distance  
Elevation

MAP FINDINGS

Site

Database(s)

EDR ID Number  
EPA ID Number

PORT AUTHORITY OF NY & NJ (Continued)

U004048002

H00 - Tank Leak Detection - None  
C00 - Pipe Location - No Piping  
D00 - Pipe Type - No Piping  
J02 - Dispenser - Suction Dispenser

Tank Number: G69  
Tank ID: 31905  
Tank Status: Closed Prior to Micro Conversion, 03/91  
Material Name: Closed Prior to Micro Conversion, 03/91  
Capacity Gallons: 550  
Install Date: 09/01/1963  
Date Tank Closed: Not reported  
Registered: True  
Tank Location: Underground  
Tank Type: Steel/carbon steel  
Tightness Test Method: 03  
Date Test: 12/01/1988  
Next Test Date: Not reported  
Pipe Model: Not reported  
Modified By: TRANSLAT  
Last Modified: 03/04/2004

Equipment Records:

B00 - Tank External Protection - None  
F00 - Pipe External Protection - None  
A00 - Tank Internal Protection - None  
G00 - Tank Secondary Containment - None  
I00 - Overfill - None  
H00 - Tank Leak Detection - None  
C00 - Pipe Location - No Piping  
D00 - Pipe Type - No Piping  
J02 - Dispenser - Suction Dispenser

Tank Number: G70  
Tank ID: 31906  
Tank Status: Closed Prior to Micro Conversion, 03/91  
Material Name: Closed Prior to Micro Conversion, 03/91  
Capacity Gallons: 550  
Install Date: 09/01/1963  
Date Tank Closed: Not reported  
Registered: True  
Tank Location: Underground  
Tank Type: Steel/carbon steel  
Tightness Test Method: 03  
Date Test: 12/01/1988  
Next Test Date: Not reported  
Pipe Model: Not reported  
Modified By: TRANSLAT  
Last Modified: 03/04/2004

Equipment Records:

B00 - Tank External Protection - None  
F00 - Pipe External Protection - None  
A00 - Tank Internal Protection - None  
G00 - Tank Secondary Containment - None  
I00 - Overfill - None

Map ID  
Direction  
Distance  
Elevation

MAP FINDINGS

Site

Database(s)

EDR ID Number  
EPA ID Number

PORT AUTHORITY OF NY & NJ (Continued)

U004048002

C00 - Pipe Location - No Piping  
H00 - Tank Leak Detection - None  
D00 - Pipe Type - No Piping  
J02 - Dispenser - Suction Dispenser

Tank Number: G71  
Tank ID: 31907  
Tank Status: Closed Prior to Micro Conversion, 03/91  
Material Name: Closed Prior to Micro Conversion, 03/91  
Capacity Gallons: 550  
Install Date: 09/01/1963  
Date Tank Closed: Not reported  
Registered: True  
Tank Location: Underground  
Tank Type: Steel/carbon steel  
Tightness Test Method: 03  
Date Test: 12/01/1988  
Next Test Date: Not reported  
Pipe Model: Not reported  
Modified By: TRANSLAT  
Last Modified: 03/04/2004

Equipment Records:

H00 - Tank Leak Detection - None  
G00 - Tank Secondary Containment - None  
I00 - Overfill - None  
A00 - Tank Internal Protection - None  
C00 - Pipe Location - No Piping  
B00 - Tank External Protection - None  
F00 - Pipe External Protection - None  
J02 - Dispenser - Suction Dispenser  
D00 - Pipe Type - No Piping

Tank Number: G72  
Tank ID: 31908  
Tank Status: Closed Prior to Micro Conversion, 03/91  
Material Name: Closed Prior to Micro Conversion, 03/91  
Capacity Gallons: 550  
Install Date: 09/01/1963  
Date Tank Closed: Not reported  
Registered: True  
Tank Location: Underground  
Tank Type: Steel/carbon steel  
Tightness Test Method: 03  
Date Test: 12/01/1988  
Next Test Date: Not reported  
Pipe Model: Not reported  
Modified By: TRANSLAT  
Last Modified: 03/04/2004

Equipment Records:

A00 - Tank Internal Protection - None  
G00 - Tank Secondary Containment - None  
I00 - Overfill - None  
C00 - Pipe Location - No Piping  
B00 - Tank External Protection - None



Map ID  
Direction  
Distance  
Elevation

MAP FINDINGS

Site

Database(s)

EDR ID Number  
EPA ID Number

PORT AUTHORITY OF NY & NJ (Continued)

U004048002

F00 - Pipe External Protection - None  
D00 - Pipe Type - No Piping  
J02 - Dispenser - Suction Dispenser  
H00 - Tank Leak Detection - None

Tank Number: G73  
Tank ID: 31909  
Tank Status: Closed Prior to Micro Conversion, 03/91  
Material Name: Closed Prior to Micro Conversion, 03/91  
Capacity Gallons: 550  
Install Date: 09/01/1963  
Date Tank Closed: Not reported  
Registered: True  
Tank Location: Underground  
Tank Type: Steel/carbon steel  
Tightness Test Method: 03  
Date Test: 12/01/1988  
Next Test Date: Not reported  
Pipe Model: Not reported  
Modified By: TRANSLAT  
Last Modified: 03/04/2004

Equipment Records:

B00 - Tank External Protection - None  
F00 - Pipe External Protection - None  
A00 - Tank Internal Protection - None  
G00 - Tank Secondary Containment - None  
I00 - Overfill - None  
H00 - Tank Leak Detection - None  
C00 - Pipe Location - No Piping  
D00 - Pipe Type - No Piping  
J02 - Dispenser - Suction Dispenser

Tank Number: G74  
Tank ID: 31910  
Tank Status: Closed Prior to Micro Conversion, 03/91  
Material Name: Closed Prior to Micro Conversion, 03/91  
Capacity Gallons: 550  
Install Date: 09/01/1963  
Date Tank Closed: Not reported  
Registered: True  
Tank Location: Underground  
Tank Type: Steel/carbon steel  
Tightness Test Method: 03  
Date Test: 12/01/1988  
Next Test Date: Not reported  
Pipe Model: Not reported  
Modified By: TRANSLAT  
Last Modified: 03/04/2004

Equipment Records:

F00 - Pipe External Protection - None  
B00 - Tank External Protection - None  
G00 - Tank Secondary Containment - None  
I00 - Overfill - None  
A00 - Tank Internal Protection - None

Map ID  
Direction  
Distance  
Elevation

MAP FINDINGS

Site

Database(s)

EDR ID Number  
EPA ID Number

PORT AUTHORITY OF NY & NJ (Continued)

U004048002

H00 - Tank Leak Detection - None  
C00 - Pipe Location - No Piping  
D00 - Pipe Type - No Piping  
J02 - Dispenser - Suction Dispenser

Tank Number: G75  
Tank ID: 31911  
Tank Status: Closed Prior to Micro Conversion, 03/91  
Material Name: Closed Prior to Micro Conversion, 03/91  
Capacity Gallons: 550  
Install Date: 09/01/1963  
Date Tank Closed: Not reported  
Registered: True  
Tank Location: Underground  
Tank Type: Steel/carbon steel  
Tightness Test Method: 03  
Date Test: 12/01/1988  
Next Test Date: Not reported  
Pipe Model: Not reported  
Modified By: TRANSLAT  
Last Modified: 03/04/2004

Equipment Records:

B00 - Tank External Protection - None  
F00 - Pipe External Protection - None  
A00 - Tank Internal Protection - None  
G00 - Tank Secondary Containment - None  
I00 - Overfill - None  
C00 - Pipe Location - No Piping  
H00 - Tank Leak Detection - None  
D00 - Pipe Type - No Piping  
J02 - Dispenser - Suction Dispenser

Tank Number: G76  
Tank ID: 31964  
Tank Status: Closed Prior to Micro Conversion, 03/91  
Material Name: Closed Prior to Micro Conversion, 03/91  
Capacity Gallons: 550  
Install Date: 09/01/1963  
Date Tank Closed: Not reported  
Registered: True  
Tank Location: Underground  
Tank Type: Steel/carbon steel  
Tightness Test Method: 03  
Date Test: 12/01/1988  
Next Test Date: Not reported  
Pipe Model: Not reported  
Modified By: TRANSLAT  
Last Modified: 03/04/2004

Equipment Records:

H00 - Tank Leak Detection - None  
A00 - Tank Internal Protection - None  
G00 - Tank Secondary Containment - None  
I00 - Overfill - None  
B00 - Tank External Protection - None

Map ID  
Direction  
Distance  
Elevation

MAP FINDINGS

Site

Database(s)

EDR ID Number  
EPA ID Number

PORT AUTHORITY OF NY & NJ (Continued)

U004048002

F00 - Pipe External Protection - None  
C00 - Pipe Location - No Piping  
D00 - Pipe Type - No Piping  
J02 - Dispenser - Suction Dispenser

Tank Number: G77  
Tank ID: 31965  
Tank Status: Closed Prior to Micro Conversion, 03/91  
Material Name: Closed Prior to Micro Conversion, 03/91  
Capacity Gallons: 550  
Install Date: 09/01/1963  
Date Tank Closed: Not reported  
Registered: True  
Tank Location: Underground  
Tank Type: Steel/carbon steel  
Tightness Test Method: 03  
Date Test: 12/01/1988  
Next Test Date: Not reported  
Pipe Model: Not reported  
Modified By: TRANSLAT  
Last Modified: 03/04/2004

Equipment Records:

G00 - Tank Secondary Containment - None  
I00 - Overfill - None  
A00 - Tank Internal Protection - None  
F00 - Pipe External Protection - None  
B00 - Tank External Protection - None  
H00 - Tank Leak Detection - None  
C00 - Pipe Location - No Piping  
D00 - Pipe Type - No Piping  
J02 - Dispenser - Suction Dispenser

Tank Number: G78  
Tank ID: 31966  
Tank Status: Closed Prior to Micro Conversion, 03/91  
Material Name: Closed Prior to Micro Conversion, 03/91  
Capacity Gallons: 550  
Install Date: 09/01/1963  
Date Tank Closed: Not reported  
Registered: True  
Tank Location: Underground  
Tank Type: Steel/carbon steel  
Tightness Test Method: 03  
Date Test: 12/01/1988  
Next Test Date: Not reported  
Pipe Model: Not reported  
Modified By: TRANSLAT  
Last Modified: 03/04/2004

Equipment Records:

B00 - Tank External Protection - None  
F00 - Pipe External Protection - None  
A00 - Tank Internal Protection - None  
G00 - Tank Secondary Containment - None  
I00 - Overfill - None

Map ID  
Direction  
Distance  
Elevation

MAP FINDINGS

Site

Database(s)

EDR ID Number  
EPA ID Number

PORT AUTHORITY OF NY & NJ (Continued)

U004048002

H00 - Tank Leak Detection - None  
C00 - Pipe Location - No Piping  
D00 - Pipe Type - No Piping  
J02 - Dispenser - Suction Dispenser

Tank Number: G79  
Tank ID: 31967  
Tank Status: Closed Prior to Micro Conversion, 03/91  
Material Name: Closed Prior to Micro Conversion, 03/91  
Capacity Gallons: 550  
Install Date: 09/01/1963  
Date Tank Closed: Not reported  
Registered: True  
Tank Location: Underground  
Tank Type: Steel/carbon steel  
Tightness Test Method: 03  
Date Test: 12/01/1988  
Next Test Date: Not reported  
Pipe Model: Not reported  
Modified By: TRANSLAT  
Last Modified: 03/04/2004

Equipment Records:

A00 - Tank Internal Protection - None  
G00 - Tank Secondary Containment - None  
I00 - Overfill - None  
B00 - Tank External Protection - None  
F00 - Pipe External Protection - None  
H00 - Tank Leak Detection - None  
C00 - Pipe Location - No Piping  
D00 - Pipe Type - No Piping  
J02 - Dispenser - Suction Dispenser

Tank Number: G95  
Tank ID: 31916  
Tank Status: Closed Prior to Micro Conversion, 03/91  
Material Name: Closed Prior to Micro Conversion, 03/91  
Capacity Gallons: 550  
Install Date: 12/01/1958  
Date Tank Closed: Not reported  
Registered: True  
Tank Location: Underground  
Tank Type: Steel/carbon steel  
Tightness Test Method: NN  
Date Test: Not reported  
Next Test Date: Not reported  
Pipe Model: Not reported  
Modified By: TRANSLAT  
Last Modified: 03/04/2004

Equipment Records:

G00 - Tank Secondary Containment - None  
I00 - Overfill - None  
A00 - Tank Internal Protection - None  
F00 - Pipe External Protection - None  
B00 - Tank External Protection - None

Map ID  
Direction  
Distance  
Elevation

MAP FINDINGS

Site

Database(s)

EDR ID Number  
EPA ID Number

PORT AUTHORITY OF NY & NJ (Continued)

U004048002

H00 - Tank Leak Detection - None  
C00 - Pipe Location - No Piping  
J02 - Dispenser - Suction Dispenser  
D00 - Pipe Type - No Piping

Tank Number: G96  
Tank ID: 31917  
Tank Status: Closed Prior to Micro Conversion, 03/91  
Material Name: Closed Prior to Micro Conversion, 03/91  
Capacity Gallons: 550  
Install Date: 12/01/1958  
Date Tank Closed: Not reported  
Registered: True  
Tank Location: Underground  
Tank Type: Steel/carbon steel  
Tightness Test Method: NN  
Date Test: Not reported  
Next Test Date: Not reported  
Pipe Model: Not reported  
Modified By: TRANSLAT  
Last Modified: 03/04/2004

Equipment Records:

B00 - Tank External Protection - None  
F00 - Pipe External Protection - None  
H00 - Tank Leak Detection - None  
C00 - Pipe Location - No Piping  
A00 - Tank Internal Protection - None  
G00 - Tank Secondary Containment - None  
I00 - Overfill - None  
D00 - Pipe Type - No Piping  
J02 - Dispenser - Suction Dispenser

Tank Number: G97  
Tank ID: 31918  
Tank Status: Closed Prior to Micro Conversion, 03/91  
Material Name: Closed Prior to Micro Conversion, 03/91  
Capacity Gallons: 550  
Install Date: 12/01/1958  
Date Tank Closed: Not reported  
Registered: True  
Tank Location: Underground  
Tank Type: Steel/carbon steel  
Tightness Test Method: NN  
Date Test: Not reported  
Next Test Date: Not reported  
Pipe Model: Not reported  
Modified By: TRANSLAT  
Last Modified: 03/04/2004

Equipment Records:

H00 - Tank Leak Detection - None  
G00 - Tank Secondary Containment - None  
I00 - Overfill - None  
A00 - Tank Internal Protection - None  
C00 - Pipe Location - No Piping

Map ID  
Direction  
Distance  
Elevation

MAP FINDINGS

Site

Database(s)

EDR ID Number  
EPA ID Number

PORT AUTHORITY OF NY & NJ (Continued)

U004048002

F00 - Pipe External Protection - None  
B00 - Tank External Protection - None  
J02 - Dispenser - Suction Dispenser  
D00 - Pipe Type - No Piping

Tank Number: G98  
Tank ID: 31919  
Tank Status: Closed Prior to Micro Conversion, 03/91  
Material Name: Closed Prior to Micro Conversion, 03/91  
Capacity Gallons: 550  
Install Date: 12/01/1958  
Date Tank Closed: Not reported  
Registered: True  
Tank Location: Underground  
Tank Type: Steel/carbon steel  
Tightness Test Method: NN  
Date Test: Not reported  
Next Test Date: Not reported  
Pipe Model: Not reported  
Modified By: TRANSLAT  
Last Modified: 03/04/2004

Equipment Records:

H00 - Tank Leak Detection - None  
G00 - Tank Secondary Containment - None  
I00 - Overfill - None  
A00 - Tank Internal Protection - None  
C00 - Pipe Location - No Piping  
F00 - Pipe External Protection - None  
B00 - Tank External Protection - None  
J02 - Dispenser - Suction Dispenser  
D00 - Pipe Type - No Piping

Tank Number: G99  
Tank ID: 31920  
Tank Status: Closed Prior to Micro Conversion, 03/91  
Material Name: Closed Prior to Micro Conversion, 03/91  
Capacity Gallons: 550  
Install Date: 12/01/1958  
Date Tank Closed: Not reported  
Registered: True  
Tank Location: Underground  
Tank Type: Steel/carbon steel  
Tightness Test Method: NN  
Date Test: Not reported  
Next Test Date: Not reported  
Pipe Model: Not reported  
Modified By: TRANSLAT  
Last Modified: 03/04/2004

Equipment Records:

A00 - Tank Internal Protection - None  
G00 - Tank Secondary Containment - None  
I00 - Overfill - None  
B00 - Tank External Protection - None  
F00 - Pipe External Protection - None

Map ID  
Direction  
Distance  
Elevation

MAP FINDINGS

Site

Database(s)

EDR ID Number  
EPA ID Number

PORT AUTHORITY OF NY & NJ (Continued)

U004048002

C00 - Pipe Location - No Piping  
H00 - Tank Leak Detection - None  
D00 - Pipe Type - No Piping  
J02 - Dispenser - Suction Dispenser

Tank Number: H23  
Tank ID: 31879  
Tank Status: Closed - Removed  
Material Name: Closed - Removed  
Capacity Gallons: 15000  
Install Date: 08/01/1958  
Date Tank Closed: 09/01/1998  
Registered: True  
Tank Location: Underground  
Tank Type: Steel/carbon steel  
Tightness Test Method: 14  
Date Test: 06/01/1994  
Next Test Date: Not reported  
Pipe Model: Not reported  
Modified By: TRANSLAT  
Last Modified: 03/04/2004

Equipment Records:

A00 - Tank Internal Protection - None  
G00 - Tank Secondary Containment - None  
H00 - Tank Leak Detection - None  
B00 - Tank External Protection - None  
F00 - Pipe External Protection - None  
C00 - Pipe Location - No Piping  
I04 - Overfill - Product Level Gauge (A/G)  
D00 - Pipe Type - No Piping  
J02 - Dispenser - Suction Dispenser

Tank Number: H45  
Tank ID: 31893  
Tank Status: Tank Converted to Non-Regulated Use  
Material Name: Tank Converted to Non-Regulated Use  
Capacity Gallons: 15000  
Install Date: 06/01/1955  
Date Tank Closed: Not reported  
Registered: True  
Tank Location: Underground  
Tank Type: Steel/carbon steel  
Tightness Test Method: 14  
Date Test: 10/01/1994  
Next Test Date: Not reported  
Pipe Model: Not reported  
Modified By: JMKRIMGO  
Last Modified: 01/26/2006

Equipment Records:

B00 - Tank External Protection - None  
F00 - Pipe External Protection - None  
C00 - Pipe Location - No Piping  
I04 - Overfill - Product Level Gauge (A/G)  
A00 - Tank Internal Protection - None

Map ID  
Direction  
Distance  
Elevation

MAP FINDINGS

Site

Database(s)

EDR ID Number  
EPA ID Number

PORT AUTHORITY OF NY & NJ (Continued)

U004048002

G00 - Tank Secondary Containment - None  
H00 - Tank Leak Detection - None  
D00 - Pipe Type - No Piping  
J02 - Dispenser - Suction Dispenser

Tank Number: H46  
Tank ID: 31894  
Tank Status: Closed - In Place  
Material Name: Closed - In Place  
Capacity Gallons: 5000  
Install Date: 10/01/1958  
Date Tank Closed: 11/01/1991  
Registered: True  
Tank Location: Underground  
Tank Type: Steel/carbon steel  
Tightness Test Method: NN  
Date Test: Not reported  
Next Test Date: Not reported  
Pipe Model: Not reported  
Modified By: TRANSLAT  
Last Modified: 03/04/2004

Equipment Records:

B00 - Tank External Protection - None  
F00 - Pipe External Protection - None  
H00 - Tank Leak Detection - None  
A00 - Tank Internal Protection - None  
G00 - Tank Secondary Containment - None  
C00 - Pipe Location - No Piping  
I00 - Overfill - None  
D00 - Pipe Type - No Piping  
J02 - Dispenser - Suction Dispenser

Tank Number: H51  
Tank ID: 31896  
Tank Status: Closed - Removed  
Material Name: Closed - Removed  
Capacity Gallons: 10000  
Install Date: 10/01/1947  
Date Tank Closed: 01/01/1997  
Registered: True  
Tank Location: Underground  
Tank Type: Steel/carbon steel  
Tightness Test Method: 14  
Date Test: 09/01/1992  
Next Test Date: Not reported  
Pipe Model: Not reported  
Modified By: TRANSLAT  
Last Modified: 03/04/2004

Equipment Records:

B00 - Tank External Protection - None  
F00 - Pipe External Protection - None  
A00 - Tank Internal Protection - None  
G00 - Tank Secondary Containment - None  
H00 - Tank Leak Detection - None



Map ID  
Direction  
Distance  
Elevation

MAP FINDINGS

Site

Database(s)

EDR ID Number  
EPA ID Number

PORT AUTHORITY OF NY & NJ (Continued)

U004048002

I04 - Overfill - Product Level Gauge (A/G)  
C00 - Pipe Location - No Piping  
J02 - Dispenser - Suction Dispenser  
D00 - Pipe Type - No Piping

Tank Number: H52  
Tank ID: 31897  
Tank Status: Closed - Removed  
Material Name: Closed - Removed  
Capacity Gallons: 10000  
Install Date: 10/01/1947  
Date Tank Closed: 01/01/1997  
Registered: True  
Tank Location: Underground  
Tank Type: Steel/carbon steel  
Tightness Test Method: 14  
Date Test: 09/01/1992  
Next Test Date: Not reported  
Pipe Model: Not reported  
Modified By: TRANSLAT  
Last Modified: 03/04/2004

Equipment Records:

B00 - Tank External Protection - None  
F00 - Pipe External Protection - None  
C00 - Pipe Location - No Piping  
I04 - Overfill - Product Level Gauge (A/G)  
A00 - Tank Internal Protection - None  
G00 - Tank Secondary Containment - None  
H00 - Tank Leak Detection - None  
D00 - Pipe Type - No Piping  
J02 - Dispenser - Suction Dispenser

Tank Number: H53  
Tank ID: 31898  
Tank Status: Closed Prior to Micro Conversion, 03/91  
Material Name: Closed Prior to Micro Conversion, 03/91  
Capacity Gallons: 10000  
Install Date: 10/01/1947  
Date Tank Closed: Not reported  
Registered: True  
Tank Location: Underground  
Tank Type: Steel/carbon steel  
Tightness Test Method: NN  
Date Test: Not reported  
Next Test Date: Not reported  
Pipe Model: Not reported  
Modified By: TRANSLAT  
Last Modified: 03/04/2004

Equipment Records:

F00 - Pipe External Protection - None  
B00 - Tank External Protection - None  
G00 - Tank Secondary Containment - None  
A00 - Tank Internal Protection - None  
H00 - Tank Leak Detection - None

Map ID  
Direction  
Distance  
Elevation

MAP FINDINGS

Site

Database(s)

EDR ID Number  
EPA ID Number

PORT AUTHORITY OF NY & NJ (Continued)

U004048002

I04 - Overfill - Product Level Gauge (A/G)  
C00 - Pipe Location - No Piping  
J02 - Dispenser - Suction Dispenser  
D00 - Pipe Type - No Piping

Tank Number: H87  
Tank ID: 31973  
Tank Status: Closed - Removed  
Material Name: Closed - Removed  
Capacity Gallons: 10000  
Install Date: 09/01/1962  
Date Tank Closed: 04/01/1990  
Registered: True  
Tank Location: Underground  
Tank Type: Steel/carbon steel  
Tightness Test Method: NN  
Date Test: Not reported  
Next Test Date: Not reported  
Pipe Model: Not reported  
Modified By: TRANSLAT  
Last Modified: 03/04/2004

Equipment Records:

A00 - Tank Internal Protection - None  
G00 - Tank Secondary Containment - None  
I00 - Overfill - None  
B00 - Tank External Protection - None  
F00 - Pipe External Protection - None  
H00 - Tank Leak Detection - None  
C00 - Pipe Location - No Piping  
D01 - Pipe Type - Steel/Carbon Steel/Iron  
J02 - Dispenser - Suction Dispenser

Tank Number: H88  
Tank ID: 31974  
Tank Status: Closed - Removed  
Material Name: Closed - Removed  
Capacity Gallons: 10000  
Install Date: 09/01/1962  
Date Tank Closed: 04/01/1990  
Registered: True  
Tank Location: Underground  
Tank Type: Steel/carbon steel  
Tightness Test Method: NN  
Date Test: Not reported  
Next Test Date: Not reported  
Pipe Model: Not reported  
Modified By: TRANSLAT  
Last Modified: 03/04/2004

Equipment Records:

C00 - Pipe Location - No Piping  
A00 - Tank Internal Protection - None  
G00 - Tank Secondary Containment - None  
I00 - Overfill - None  
B00 - Tank External Protection - None

Map ID  
Direction  
Distance  
Elevation

MAP FINDINGS

Site

Database(s)

EDR ID Number  
EPA ID Number

PORT AUTHORITY OF NY & NJ (Continued)

U004048002

F00 - Pipe External Protection - None  
H00 - Tank Leak Detection - None  
D01 - Pipe Type - Steel/Carbon Steel/Iron  
J02 - Dispenser - Suction Dispenser

Tank Number: HEAT1  
Tank ID: 233146  
Tank Status: In Service  
Material Name: In Service  
Capacity Gallons: 15000  
Install Date: 09/01/1998  
Date Tank Closed: Not reported  
Registered: True  
Tank Location: Underground  
Tank Type: Fiberglass coated steel  
Tightness Test Method: NN  
Date Test: Not reported  
Next Test Date: Not reported  
Pipe Model: Not reported  
Modified By: DMMOLOUG  
Last Modified: 05/17/2013

Equipment Records:

A00 - Tank Internal Protection - None  
C02 - Pipe Location - Underground/On-ground  
F04 - Pipe External Protection - Fiberglass  
I02 - Overfill - High Level Alarm  
L01 - Piping Leak Detection - Interstitial - Electronic Monitoring  
D06 - Pipe Type - Fiberglass Reinforced Plastic (FRP)  
J02 - Dispenser - Suction Dispenser  
K00 - Spill Prevention - None  
E04 - Piping Secondary Containment - Double walled UG  
G04 - Tank Secondary Containment - Double-Walled (Underground)  
B04 - Tank External Protection - Fiberglass  
H01 - Tank Leak Detection - Interstitial - Electronic Monitoring

Tank Number: R24  
Tank ID: 31880  
Tank Status: Closed - Removed  
Material Name: Closed - Removed  
Capacity Gallons: 550  
Install Date: 05/01/1969  
Date Tank Closed: 03/01/1992  
Registered: True  
Tank Location: Underground  
Tank Type: Steel/carbon steel  
Tightness Test Method: 03  
Date Test: 11/01/1990  
Next Test Date: Not reported  
Pipe Model: Not reported  
Modified By: TRANSLAT  
Last Modified: 03/04/2004

Equipment Records:

B00 - Tank External Protection - None  
F00 - Pipe External Protection - None

Map ID  
Direction  
Distance  
Elevation

MAP FINDINGS

Site

Database(s)

EDR ID Number  
EPA ID Number

PORT AUTHORITY OF NY & NJ (Continued)

U004048002

A00 - Tank Internal Protection - None  
G00 - Tank Secondary Containment - None  
I00 - Overfill - None  
H00 - Tank Leak Detection - None  
C00 - Pipe Location - No Piping  
D00 - Pipe Type - No Piping  
J02 - Dispenser - Suction Dispenser

Tank Number: R25  
Tank ID: 31881  
Tank Status: Closed - Removed  
Material Name: Closed - Removed  
Capacity Gallons: 550  
Install Date: 05/01/1969  
Date Tank Closed: 03/01/1992  
Registered: True  
Tank Location: Underground  
Tank Type: Steel/carbon steel  
Tightness Test Method: 03  
Date Test: 11/01/1990  
Next Test Date: Not reported  
Pipe Model: Not reported  
Modified By: TRANSLAT  
Last Modified: 03/04/2004

Equipment Records:

H00 - Tank Leak Detection - None  
G00 - Tank Secondary Containment - None  
I00 - Overfill - None  
A00 - Tank Internal Protection - None  
C00 - Pipe Location - No Piping  
F00 - Pipe External Protection - None  
B00 - Tank External Protection - None  
J02 - Dispenser - Suction Dispenser  
D00 - Pipe Type - No Piping

Tank Number: R26  
Tank ID: 31882  
Tank Status: Closed - Removed  
Material Name: Closed - Removed  
Capacity Gallons: 550  
Install Date: 05/01/1969  
Date Tank Closed: 03/01/1992  
Registered: True  
Tank Location: Underground  
Tank Type: Steel/carbon steel  
Tightness Test Method: 03  
Date Test: 11/01/1990  
Next Test Date: Not reported  
Pipe Model: Not reported  
Modified By: TRANSLAT  
Last Modified: 03/04/2004

Equipment Records:

A00 - Tank Internal Protection - None  
G00 - Tank Secondary Containment - None

Map ID  
Direction  
Distance  
Elevation

MAP FINDINGS

Site

Database(s)

EDR ID Number  
EPA ID Number

PORT AUTHORITY OF NY & NJ (Continued)

U004048002

I00 - Overfill - None  
B00 - Tank External Protection - None  
F00 - Pipe External Protection - None  
D00 - Pipe Type - No Piping  
J02 - Dispenser - Suction Dispenser  
H00 - Tank Leak Detection - None  
C00 - Pipe Location - No Piping

Tank Number: R27  
Tank ID: 31883  
Tank Status: Closed - Removed  
Material Name: Closed - Removed  
Capacity Gallons: 550  
Install Date: 05/01/1969  
Date Tank Closed: 03/01/1992  
Registered: True  
Tank Location: Underground  
Tank Type: Steel/carbon steel  
Tightness Test Method: 03  
Date Test: 11/01/1990  
Next Test Date: Not reported  
Pipe Model: Not reported  
Modified By: TRANSLAT  
Last Modified: 03/04/2004

Equipment Records:

A00 - Tank Internal Protection - None  
G00 - Tank Secondary Containment - None  
I00 - Overfill - None  
H00 - Tank Leak Detection - None  
B00 - Tank External Protection - None  
F00 - Pipe External Protection - None  
C00 - Pipe Location - No Piping  
D00 - Pipe Type - No Piping  
J02 - Dispenser - Suction Dispenser

Tank Number: U32  
Tank ID: 31884  
Tank Status: Closed - Removed  
Material Name: Closed - Removed  
Capacity Gallons: 550  
Install Date: 08/01/1966  
Date Tank Closed: 03/01/1992  
Registered: True  
Tank Location: Underground  
Tank Type: Steel/carbon steel  
Tightness Test Method: 03  
Date Test: 01/01/1989  
Next Test Date: Not reported  
Pipe Model: Not reported  
Modified By: TRANSLAT  
Last Modified: 03/04/2004

Equipment Records:

F00 - Pipe External Protection - None  
B00 - Tank External Protection - None

Map ID  
Direction  
Distance  
Elevation

MAP FINDINGS

Site

Database(s)

EDR ID Number  
EPA ID Number

PORT AUTHORITY OF NY & NJ (Continued)

U004048002

G00 - Tank Secondary Containment - None  
I00 - Overfill - None  
A00 - Tank Internal Protection - None  
H00 - Tank Leak Detection - None  
C00 - Pipe Location - No Piping  
J02 - Dispenser - Suction Dispenser  
D00 - Pipe Type - No Piping

Tank Number: U33  
Tank ID: 31885  
Tank Status: Closed - Removed  
Material Name: Closed - Removed  
Capacity Gallons: 550  
Install Date: 08/01/1966  
Date Tank Closed: 03/01/1992  
Registered: True  
Tank Location: Underground  
Tank Type: Steel/carbon steel  
Tightness Test Method: 03  
Date Test: 01/01/1989  
Next Test Date: Not reported  
Pipe Model: Not reported  
Modified By: TRANSLAT  
Last Modified: 03/04/2004

Equipment Records:

A00 - Tank Internal Protection - None  
G00 - Tank Secondary Containment - None  
I00 - Overfill - None  
B00 - Tank External Protection - None  
F00 - Pipe External Protection - None  
C00 - Pipe Location - No Piping  
H00 - Tank Leak Detection - None  
D00 - Pipe Type - No Piping  
J02 - Dispenser - Suction Dispenser

Tank Number: U34  
Tank ID: 31886  
Tank Status: Closed - Removed  
Material Name: Closed - Removed  
Capacity Gallons: 550  
Install Date: 08/01/1966  
Date Tank Closed: 05/01/1992  
Registered: True  
Tank Location: Underground  
Tank Type: Steel/carbon steel  
Tightness Test Method: 03  
Date Test: 10/01/1990  
Next Test Date: Not reported  
Pipe Model: Not reported  
Modified By: TRANSLAT  
Last Modified: 03/04/2004

Equipment Records:

B00 - Tank External Protection - None  
F00 - Pipe External Protection - None

Map ID  
Direction  
Distance  
Elevation

MAP FINDINGS

Site

Database(s)

EDR ID Number  
EPA ID Number

PORT AUTHORITY OF NY & NJ (Continued)

U004048002

A00 - Tank Internal Protection - None  
C02 - Pipe Location - Underground/On-ground  
I00 - Overfill - None  
H00 - Tank Leak Detection - None  
D01 - Pipe Type - Steel/Carbon Steel/Iron  
G03 - Tank Secondary Containment - Vault (w/o access)  
J02 - Dispenser - Suction Dispenser

Tank Number: U35  
Tank ID: 31887  
Tank Status: Closed - Removed  
Material Name: Closed - Removed  
Capacity Gallons: 550  
Install Date: 08/01/1966  
Date Tank Closed: 05/01/1992  
Registered: True  
Tank Location: Underground  
Tank Type: Steel/carbon steel  
Tightness Test Method: 03  
Date Test: 10/01/1990  
Next Test Date: Not reported  
Pipe Model: Not reported  
Modified By: TRANSLAT  
Last Modified: 03/04/2004

Equipment Records:

A00 - Tank Internal Protection - None  
C02 - Pipe Location - Underground/On-ground  
I00 - Overfill - None  
B00 - Tank External Protection - None  
F00 - Pipe External Protection - None  
H00 - Tank Leak Detection - None  
D01 - Pipe Type - Steel/Carbon Steel/Iron  
G03 - Tank Secondary Containment - Vault (w/o access)  
J02 - Dispenser - Suction Dispenser

Tank Number: U36  
Tank ID: 31888  
Tank Status: Closed - Removed  
Material Name: Closed - Removed  
Capacity Gallons: 550  
Install Date: 08/01/1966  
Date Tank Closed: 05/01/1992  
Registered: True  
Tank Location: Underground  
Tank Type: Steel/carbon steel  
Tightness Test Method: 03  
Date Test: 10/01/1990  
Next Test Date: Not reported  
Pipe Model: Not reported  
Modified By: TRANSLAT  
Last Modified: 03/04/2004

Equipment Records:

B00 - Tank External Protection - None  
F00 - Pipe External Protection - None

Map ID  
Direction  
Distance  
Elevation

MAP FINDINGS

Site

Database(s)

EDR ID Number  
EPA ID Number

PORT AUTHORITY OF NY & NJ (Continued)

U004048002

A00 - Tank Internal Protection - None  
C02 - Pipe Location - Underground/On-ground  
I00 - Overfill - None  
H00 - Tank Leak Detection - None  
D01 - Pipe Type - Steel/Carbon Steel/Iron  
G03 - Tank Secondary Containment - Vault (w/o access)  
J02 - Dispenser - Suction Dispenser

Tank Number: U37  
Tank ID: 31889  
Tank Status: Closed - Removed  
Material Name: Closed - Removed  
Capacity Gallons: 550  
Install Date: 08/01/1966  
Date Tank Closed: 05/01/1992  
Registered: True  
Tank Location: Underground  
Tank Type: Steel/carbon steel  
Tightness Test Method: 03  
Date Test: 10/01/1990  
Next Test Date: Not reported  
Pipe Model: Not reported  
Modified By: TRANSLAT  
Last Modified: 03/04/2004

Equipment Records:

B00 - Tank External Protection - None  
F00 - Pipe External Protection - None  
H00 - Tank Leak Detection - None  
A00 - Tank Internal Protection - None  
C02 - Pipe Location - Underground/On-ground  
I00 - Overfill - None  
D01 - Pipe Type - Steel/Carbon Steel/Iron  
G03 - Tank Secondary Containment - Vault (w/o access)  
J02 - Dispenser - Suction Dispenser

Tank Number: U38  
Tank ID: 43747  
Tank Status: Closed - Removed  
Material Name: Closed - Removed  
Capacity Gallons: 550  
Install Date: 05/01/1992  
Date Tank Closed: 05/01/1992  
Registered: True  
Tank Location: Underground  
Tank Type: Steel/carbon steel  
Tightness Test Method: ZZ  
Date Test: 12/01/1992  
Next Test Date: Not reported  
Pipe Model: Not reported  
Modified By: TRANSLAT  
Last Modified: 03/04/2004

Equipment Records:

A00 - Tank Internal Protection - None  
C02 - Pipe Location - Underground/On-ground



Map ID  
Direction  
Distance  
Elevation

MAP FINDINGS

Site

Database(s)

EDR ID Number  
EPA ID Number

PORT AUTHORITY OF NY & NJ (Continued)

U004048002

I00 - Overfill - None  
B00 - Tank External Protection - None  
F00 - Pipe External Protection - None  
H00 - Tank Leak Detection - None  
D01 - Pipe Type - Steel/Carbon Steel/Iron  
G03 - Tank Secondary Containment - Vault (w/o access)  
J02 - Dispenser - Suction Dispenser

Tank Number: U39  
Tank ID: 43748  
Tank Status: Closed - Removed  
Material Name: Closed - Removed  
Capacity Gallons: 550  
Install Date: 05/01/1992  
Date Tank Closed: 05/01/1992  
Registered: True  
Tank Location: Underground  
Tank Type: Steel/carbon steel  
Tightness Test Method: ZZ  
Date Test: 12/01/1992  
Next Test Date: Not reported  
Pipe Model: Not reported  
Modified By: TRANSLAT  
Last Modified: 03/04/2004

Equipment Records:

A00 - Tank Internal Protection - None  
C02 - Pipe Location - Underground/On-ground  
I00 - Overfill - None  
B00 - Tank External Protection - None  
F00 - Pipe External Protection - None  
H00 - Tank Leak Detection - None  
D01 - Pipe Type - Steel/Carbon Steel/Iron  
G03 - Tank Secondary Containment - Vault (w/o access)  
J02 - Dispenser - Suction Dispenser

Tank Number: W21  
Tank ID: 31878  
Tank Status: Closed - Removed  
Material Name: Closed - Removed  
Capacity Gallons: 550  
Install Date: 01/01/1997  
Date Tank Closed: 01/01/1997  
Registered: True  
Tank Location: Underground  
Tank Type: Steel/carbon steel  
Tightness Test Method: 14  
Date Test: 09/01/1994  
Next Test Date: Not reported  
Pipe Model: Not reported  
Modified By: TRANSLAT  
Last Modified: 03/04/2004

Equipment Records:

A00 - Tank Internal Protection - None  
G00 - Tank Secondary Containment - None

Map ID  
Direction  
Distance  
Elevation

MAP FINDINGS

Site

Database(s)

EDR ID Number  
EPA ID Number

PORT AUTHORITY OF NY & NJ (Continued)

U004048002

I00 - Overfill - None  
H00 - Tank Leak Detection - None  
B00 - Tank External Protection - None  
F00 - Pipe External Protection - None  
C00 - Pipe Location - No Piping  
D00 - Pipe Type - No Piping  
J02 - Dispenser - Suction Dispenser

Tank Number: W47  
Tank ID: 31895  
Tank Status: Closed - Removed  
Material Name: Closed - Removed  
Capacity Gallons: 550  
Install Date: 01/01/1997  
Date Tank Closed: 01/01/1997  
Registered: True  
Tank Location: Underground  
Tank Type: Steel/carbon steel  
Tightness Test Method: NN  
Date Test: Not reported  
Next Test Date: Not reported  
Pipe Model: Not reported  
Modified By: TRANSLAT  
Last Modified: 03/04/2004

Equipment Records:

H00 - Tank Leak Detection - None  
G00 - Tank Secondary Containment - None  
I00 - Overfill - None  
A00 - Tank Internal Protection - None  
C00 - Pipe Location - No Piping  
F00 - Pipe External Protection - None  
B00 - Tank External Protection - None  
D01 - Pipe Type - Steel/Carbon Steel/Iron  
J02 - Dispenser - Suction Dispenser

Tank Number: W91  
Tank ID: 31912  
Tank Status: Closed Prior to Micro Conversion, 03/91  
Material Name: Closed Prior to Micro Conversion, 03/91  
Capacity Gallons: 550  
Install Date: 12/01/1958  
Date Tank Closed: Not reported  
Registered: True  
Tank Location: Underground  
Tank Type: Steel/carbon steel  
Tightness Test Method: NN  
Date Test: Not reported  
Next Test Date: Not reported  
Pipe Model: Not reported  
Modified By: TRANSLAT  
Last Modified: 03/04/2004

Equipment Records:

B00 - Tank External Protection - None  
F00 - Pipe External Protection - None

Map ID  
Direction  
Distance  
Elevation

MAP FINDINGS

Site

Database(s)

EDR ID Number  
EPA ID Number

PORT AUTHORITY OF NY & NJ (Continued)

U004048002

A00 - Tank Internal Protection - None  
G00 - Tank Secondary Containment - None  
I00 - Overfill - None  
H00 - Tank Leak Detection - None  
C00 - Pipe Location - No Piping  
D00 - Pipe Type - No Piping  
J02 - Dispenser - Suction Dispenser

Tank Number: W92  
Tank ID: 31913  
Tank Status: Closed Prior to Micro Conversion, 03/91  
Material Name: Closed Prior to Micro Conversion, 03/91  
Capacity Gallons: 550  
Install Date: 12/01/1958  
Date Tank Closed: Not reported  
Registered: True  
Tank Location: Underground  
Tank Type: Steel/carbon steel  
Tightness Test Method: NN  
Date Test: Not reported  
Next Test Date: Not reported  
Pipe Model: Not reported  
Modified By: TRANSLAT  
Last Modified: 03/04/2004

Equipment Records:

G00 - Tank Secondary Containment - None  
I00 - Overfill - None  
A00 - Tank Internal Protection - None  
B00 - Tank External Protection - None  
F00 - Pipe External Protection - None  
H00 - Tank Leak Detection - None  
C00 - Pipe Location - No Piping  
J02 - Dispenser - Suction Dispenser  
D00 - Pipe Type - No Piping

Affiliation Records:

Site Id: 25680  
Affiliation Type: Facility Owner  
Company Name: THE PORT AUTHORITY OF NEW YORK & NEW JERSEY  
Contact Type: Not reported  
Contact Name: Not reported  
Address1: JFK INTERNATIONAL AIRPORT - BUILDING 14  
Address2: Not reported  
City: JAMAICA  
State: NJ  
Zip Code: 11430  
Country Code: 001  
Phone: (718) 244-3550  
EMail: Not reported  
Fax Number: Not reported  
Modified By: NRLOMBAR  
Date Last Modified: 2013-07-17

Site Id: 25680  
Affiliation Type: On-Site Operator

Map ID  
Direction  
Distance  
Elevation

MAP FINDINGS

Site

Database(s)

EDR ID Number  
EPA ID Number

**PORT AUTHORITY OF NY & NJ (Continued)**

**U004048002**

Company Name: PORT AUTHORITY OF NY & NJ  
Contact Type: Not reported  
Contact Name: PORT AUTHORITY OF NY & NJ  
Address1: Not reported  
Address2: Not reported  
City: Not reported  
State: NN  
Zip Code: Not reported  
Country Code: 001  
Phone: (718) 244-3550  
EMail: Not reported  
Fax Number: Not reported  
Modified By: NRLOMBAR  
Date Last Modified: 2013-07-17

Site Id: 25680  
Affiliation Type: Mail Contact  
Company Name: PORT AUTHORITY OF NY & NJ  
Contact Type: Not reported  
Contact Name: KATHRYN LAMOND  
Address1: JFK INTERNATIONAL AIRPORT  
Address2: BUILDING 14, 1ST FLOOR  
City: JAMAICA  
State: NY  
Zip Code: 11430  
Country Code: 001  
Phone: (718) 244-3550  
EMail: KLAMOND@PANYNJ.GOV  
Fax Number: Not reported  
Modified By: NTFREEMA  
Date Last Modified: 2015-03-24

Site Id: 25680  
Affiliation Type: Emergency Contact  
Company Name: THE PORT AUTHORITY OF NEW YORK & NEW JERSEY  
Contact Type: Not reported  
Contact Name: JFK MAINTENANCE SERVICES  
Address1: Not reported  
Address2: Not reported  
City: Not reported  
State: NN  
Zip Code: Not reported  
Country Code: 999  
Phone: (718) 244-3555  
EMail: Not reported  
Fax Number: Not reported  
Modified By: NRLOMBAR  
Date Last Modified: 2013-07-17

**Tank Info:**

Tank Number: 001  
Tank ID: 55531  
Tank Status: Closed - In Place  
Material Name: Closed - In Place  
Capacity Gallons: 25000  
Install Date: 11/01/1955

Map ID  
Direction  
Distance  
Elevation

MAP FINDINGS

Site

Database(s)

EDR ID Number  
EPA ID Number

**PORT AUTHORITY OF NY & NJ (Continued)**

**U004048002**

Date Tank Closed: 06/20/2013  
Registered: True  
Tank Location: Underground  
Tank Type: Steel/carbon steel  
Material Code: 0003  
Common Name of Substance: #6 Fuel Oil (On-Site Consumption)

Tightness Test Method: NN  
Date Test: Not reported  
Next Test Date: Not reported  
Pipe Model: Not reported  
Modified By: NRLOMBAR  
Last Modified: 07/17/2013

Equipment Records:

A00 - Tank Internal Protection - None  
C03 - Pipe Location - Aboveground/Underground Combination  
G00 - Tank Secondary Containment - None  
I01 - Overfill - Float Vent Valve  
L00 - Piping Leak Detection - None  
B00 - Tank External Protection - None  
F00 - Pipe External Protection - None  
H00 - Tank Leak Detection - None  
J00 - Dispenser - None  
D01 - Pipe Type - Steel/Carbon Steel/Iron  
E00 - Piping Secondary Containment - None  
K00 - Spill Prevention - None

Tank Number: 001  
Tank ID: 66892  
Tank Status: Closed - Removed  
Material Name: Closed - Removed  
Capacity Gallons: 20000  
Install Date: 12/01/1960  
Date Tank Closed: 05/10/2005  
Registered: True  
Tank Location: Underground  
Tank Type: Steel/carbon steel  
Material Code: 0001  
Common Name of Substance: #2 Fuel Oil (On-Site Consumption)

Tightness Test Method: NN  
Date Test: Not reported  
Next Test Date: Not reported  
Pipe Model: Not reported  
Modified By: NRLOMBAR  
Last Modified: 05/16/2005

Equipment Records:

B02 - Tank External Protection - Original Sacrificial Anode  
D02 - Pipe Type - Galvanized Steel  
A00 - Tank Internal Protection - None  
C02 - Pipe Location - Underground/On-ground  
I02 - Overfill - High Level Alarm  
L09 - Piping Leak Detection - Exempt Suction Piping  
F00 - Pipe External Protection - None  
G02 - Tank Secondary Containment - Vault (w/access)

Map ID  
Direction  
Distance  
Elevation

MAP FINDINGS

Site

Database(s)

EDR ID Number  
EPA ID Number

PORT AUTHORITY OF NY & NJ (Continued)

U004048002

H01 - Tank Leak Detection - Interstitial - Electronic Monitoring  
E00 - Piping Secondary Containment - None  
J02 - Dispenser - Suction Dispenser  
K00 - Spill Prevention - None

Tank Number: 001  
Tank ID: 62387  
Tank Status: In Service  
Material Name: In Service  
Capacity Gallons: 3000  
Install Date: 01/01/2001  
Date Tank Closed: Not reported  
Registered: True  
Tank Location: Underground  
Tank Type: Equivalent technology  
Tightness Test Method: 21  
Date Test: 11/20/2007  
Next Test Date: Not reported  
Pipe Model: Not reported  
Modified By: DMMOLOUG  
Last Modified: 05/17/2013

Equipment Records:

I02 - Overfill - High Level Alarm  
L01 - Piping Leak Detection - Interstitial - Electronic Monitoring  
A00 - Tank Internal Protection - None  
C02 - Pipe Location - Underground/On-ground  
F04 - Pipe External Protection - Fiberglass  
H01 - Tank Leak Detection - Interstitial - Electronic Monitoring  
B04 - Tank External Protection - Fiberglass  
G04 - Tank Secondary Containment - Double-Walled (Underground)  
E04 - Piping Secondary Containment - Double walled UG  
J02 - Dispenser - Suction Dispenser  
K00 - Spill Prevention - None  
D06 - Pipe Type - Fiberglass Reinforced Plastic (FRP)

Tank Number: 002  
Tank ID: 35794  
Tank Status: Closed - Removed  
Material Name: Closed - Removed  
Capacity Gallons: 15000  
Install Date: 11/01/1998  
Date Tank Closed: 11/14/2012  
Registered: True  
Tank Location: Underground  
Tank Type: Equivalent technology  
Tightness Test Method: 03  
Date Test: Not reported  
Next Test Date: Not reported  
Pipe Model: Not reported  
Modified By: NRLOMBAR  
Last Modified: 03/04/2013

Tank Number: 002  
Tank ID: 62388

Map ID  
Direction  
Distance  
Elevation

MAP FINDINGS

Site

Database(s)

EDR ID Number  
EPA ID Number

PORT AUTHORITY OF NY & NJ (Continued)

U004048002

Tank Status: In Service  
Material Name: In Service  
Capacity Gallons: 8000  
Install Date: 01/01/2001  
Date Tank Closed: Not reported  
Registered: True  
Tank Location: Underground  
Tank Type: Fiberglass coated steel  
Tightness Test Method: 21  
Date Test: 11/20/2009  
Next Test Date: Not reported  
Pipe Model: Not reported  
Modified By: DMMOLOUG  
Last Modified: 05/17/2013

Equipment Records:

E04 - Piping Secondary Containment - Double walled UG  
G04 - Tank Secondary Containment - Double-Walled (Underground)  
A00 - Tank Internal Protection - None  
C02 - Pipe Location - Underground/On-ground  
F04 - Pipe External Protection - Fiberglass  
I02 - Overfill - High Level Alarm  
L01 - Piping Leak Detection - Interstitial - Electronic Monitoring  
B04 - Tank External Protection - Fiberglass  
H01 - Tank Leak Detection - Interstitial - Electronic Monitoring  
D06 - Pipe Type - Fiberglass Reinforced Plastic (FRP)  
J02 - Dispenser - Suction Dispenser  
K00 - Spill Prevention - None

Tank Number: 003  
Tank ID: 35795  
Tank Status: Closed - Removed  
Material Name: Closed - Removed  
Capacity Gallons: 10000  
Install Date: 12/01/1954  
Date Tank Closed: 08/01/1998  
Registered: True  
Tank Location: Underground  
Tank Type: Steel/carbon steel  
Tightness Test Method: 03  
Date Test: 04/01/1988  
Next Test Date: Not reported  
Pipe Model: Not reported  
Modified By: NRLOMBAR  
Last Modified: 10/16/2008

Tank Number: 004  
Tank ID: 229288  
Tank Status: Closed - Removed  
Material Name: Closed - Removed  
Capacity Gallons: 10000  
Install Date: 12/01/1998  
Date Tank Closed: 11/14/2012  
Registered: True  
Tank Location: Underground  
Tank Type: Equivalent technology

Map ID  
Direction  
Distance  
Elevation

MAP FINDINGS

Site

Database(s)

EDR ID Number  
EPA ID Number

PORT AUTHORITY OF NY & NJ (Continued)

U004048002

Tightness Test Method: NN  
Date Test: Not reported  
Next Test Date: Not reported  
Pipe Model: Not reported  
Modified By: NRLOMBAR  
Last Modified: 03/04/2013

Tank Number: 005  
Tank ID: 247373  
Tank Status: Closed - Removed  
Material Name: Closed - Removed  
Capacity Gallons: 3000  
Install Date: Not reported  
Date Tank Closed: 11/14/2012  
Registered: True  
Tank Location: Underground  
Tank Type: Equivalent technology  
Tightness Test Method: NN  
Date Test: Not reported  
Next Test Date: Not reported  
Pipe Model: Not reported  
Modified By: NRLOMBAR  
Last Modified: 03/04/2013

Tank Number: 0A1  
Tank ID: 31977  
Tank Status: Closed - Removed  
Material Name: Closed - Removed  
Capacity Gallons: 550  
Install Date: 01/01/1997  
Date Tank Closed: 01/01/1997  
Registered: True  
Tank Location: Underground  
Tank Type: Steel/carbon steel  
Tightness Test Method: 02  
Date Test: Not reported  
Next Test Date: Not reported  
Pipe Model: Not reported  
Modified By: TRANSLAT  
Last Modified: 03/04/2004

Equipment Records:

B00 - Tank External Protection - None  
F00 - Pipe External Protection - None  
H00 - Tank Leak Detection - None  
C00 - Pipe Location - No Piping  
A00 - Tank Internal Protection - None  
G00 - Tank Secondary Containment - None  
I00 - Overfill - None  
D00 - Pipe Type - No Piping  
J02 - Dispenser - Suction Dispenser

Tank Number: 0A2  
Tank ID: 31859  
Tank Status: Closed - Removed



Map ID  
Direction  
Distance  
Elevation

MAP FINDINGS

Site

Database(s)

EDR ID Number  
EPA ID Number

PORT AUTHORITY OF NY & NJ (Continued)

U004048002

Material Name: Closed - Removed  
Capacity Gallons: 550  
Install Date: 01/01/1997  
Date Tank Closed: 01/01/1997  
Registered: True  
Tank Location: Underground  
Tank Type: Steel/carbon steel  
Tightness Test Method: 03  
Date Test: 04/01/1993  
Next Test Date: Not reported  
Pipe Model: Not reported  
Modified By: TRANSLAT  
Last Modified: 03/04/2004

Equipment Records:

H00 - Tank Leak Detection - None  
I00 - Overfill - None  
G00 - Tank Secondary Containment - None  
A00 - Tank Internal Protection - None  
C00 - Pipe Location - No Piping  
B00 - Tank External Protection - None  
F00 - Pipe External Protection - None  
J02 - Dispenser - Suction Dispenser  
D00 - Pipe Type - No Piping

Tank Number: 0A3  
Tank ID: 31860  
Tank Status: Closed - Removed  
Material Name: Closed - Removed  
Capacity Gallons: 550  
Install Date: 01/01/1997  
Date Tank Closed: 01/01/1997  
Registered: True  
Tank Location: Underground  
Tank Type: Steel/carbon steel  
Tightness Test Method: 03  
Date Test: 04/01/1993  
Next Test Date: Not reported  
Pipe Model: Not reported  
Modified By: TRANSLAT  
Last Modified: 03/04/2004

Equipment Records:

H00 - Tank Leak Detection - None  
B00 - Tank External Protection - None  
F00 - Pipe External Protection - None  
A00 - Tank Internal Protection - None  
G00 - Tank Secondary Containment - None  
I00 - Overfill - None  
C00 - Pipe Location - No Piping  
D00 - Pipe Type - No Piping  
J02 - Dispenser - Suction Dispenser

Tank Number: 0A4  
Tank ID: 31861  
Tank Status: Closed - Removed

Map ID  
Direction  
Distance  
Elevation

MAP FINDINGS

Site

Database(s)

EDR ID Number  
EPA ID Number

PORT AUTHORITY OF NY & NJ (Continued)

U004048002

Material Name: Closed - Removed  
Capacity Gallons: 550  
Install Date: 01/01/1997  
Date Tank Closed: 01/01/1997  
Registered: True  
Tank Location: Underground  
Tank Type: Steel/carbon steel  
Tightness Test Method: 03  
Date Test: 04/01/1993  
Next Test Date: Not reported  
Pipe Model: Not reported  
Modified By: TRANSLAT  
Last Modified: 03/04/2004

Equipment Records:

A00 - Tank Internal Protection - None  
G00 - Tank Secondary Containment - None  
I00 - Overfill - None  
B00 - Tank External Protection - None  
F00 - Pipe External Protection - None  
H00 - Tank Leak Detection - None  
C00 - Pipe Location - No Piping  
D00 - Pipe Type - No Piping  
J02 - Dispenser - Suction Dispenser

Tank Number: 0B5  
Tank ID: 31862  
Tank Status: Closed - Removed  
Material Name: Closed - Removed  
Capacity Gallons: 550  
Install Date: 01/01/1997  
Date Tank Closed: 01/01/1997  
Registered: True  
Tank Location: Underground  
Tank Type: Steel/carbon steel  
Tightness Test Method: 02  
Date Test: 04/01/1993  
Next Test Date: Not reported  
Pipe Model: Not reported  
Modified By: TRANSLAT  
Last Modified: 03/04/2004

Equipment Records:

C00 - Pipe Location - No Piping  
A00 - Tank Internal Protection - None  
G00 - Tank Secondary Containment - None  
I00 - Overfill - None  
B00 - Tank External Protection - None  
F00 - Pipe External Protection - None  
D00 - Pipe Type - No Piping  
J02 - Dispenser - Suction Dispenser  
H00 - Tank Leak Detection - None

Tank Number: 0B6  
Tank ID: 31863  
Tank Status: Closed - Removed

Map ID  
Direction  
Distance  
Elevation

MAP FINDINGS

Site

Database(s)

EDR ID Number  
EPA ID Number

**PORT AUTHORITY OF NY & NJ (Continued)**

**U004048002**

Material Name: Closed - Removed  
Capacity Gallons: 550  
Install Date: 01/01/1997  
Date Tank Closed: 01/01/1997  
Registered: True  
Tank Location: Underground  
Tank Type: Steel/carbon steel  
Tightness Test Method: 02  
Date Test: 04/01/1993  
Next Test Date: Not reported  
Pipe Model: Not reported  
Modified By: TRANSLAT  
Last Modified: 03/04/2004

Equipment Records:

A00 - Tank Internal Protection - None  
G00 - Tank Secondary Containment - None  
I00 - Overfill - None  
H00 - Tank Leak Detection - None  
B00 - Tank External Protection - None  
F00 - Pipe External Protection - None  
C00 - Pipe Location - No Piping  
D00 - Pipe Type - No Piping  
J02 - Dispenser - Suction Dispenser

Tank Number: 0B7  
Tank ID: 31864  
Tank Status: Closed - Removed  
Material Name: Closed - Removed  
Capacity Gallons: 550  
Install Date: 01/01/1997  
Date Tank Closed: 01/01/1997  
Registered: True  
Tank Location: Underground  
Tank Type: Steel/carbon steel  
Tightness Test Method: 02  
Date Test: 04/01/1993  
Next Test Date: Not reported  
Pipe Model: Not reported  
Modified By: TRANSLAT  
Last Modified: 03/04/2004

Equipment Records:

H00 - Tank Leak Detection - None  
A00 - Tank Internal Protection - None  
G00 - Tank Secondary Containment - None  
I00 - Overfill - None  
B00 - Tank External Protection - None  
F00 - Pipe External Protection - None  
C00 - Pipe Location - No Piping  
D00 - Pipe Type - No Piping  
J02 - Dispenser - Suction Dispenser

Tank Number: 0B8  
Tank ID: 31865  
Tank Status: Closed - Removed

Map ID  
Direction  
Distance  
Elevation

MAP FINDINGS

Site

Database(s)

EDR ID Number  
EPA ID Number

**PORT AUTHORITY OF NY & NJ (Continued)**

**U004048002**

Material Name: Closed - Removed  
Capacity Gallons: 550  
Install Date: 01/01/1997  
Date Tank Closed: 01/01/1997  
Registered: True  
Tank Location: Underground  
Tank Type: Steel/carbon steel  
Tightness Test Method: 02  
Date Test: 04/01/1993  
Next Test Date: Not reported  
Pipe Model: Not reported  
Modified By: TRANSLAT  
Last Modified: 03/04/2004

Equipment Records:

B00 - Tank External Protection - None  
F00 - Pipe External Protection - None  
A00 - Tank Internal Protection - None  
G00 - Tank Secondary Containment - None  
I00 - Overfill - None  
H00 - Tank Leak Detection - None  
C00 - Pipe Location - No Piping  
D00 - Pipe Type - No Piping  
J02 - Dispenser - Suction Dispenser

Tank Number: 100  
Tank ID: 31921  
Tank Status: Closed Prior to Micro Conversion, 03/91  
Material Name: Closed Prior to Micro Conversion, 03/91  
Capacity Gallons: 550  
Install Date: 12/01/1958  
Date Tank Closed: Not reported  
Registered: True  
Tank Location: Underground  
Tank Type: Steel/carbon steel  
Tightness Test Method: NN  
Date Test: Not reported  
Next Test Date: Not reported  
Pipe Model: Not reported  
Modified By: TRANSLAT  
Last Modified: 03/04/2004

Equipment Records:

H00 - Tank Leak Detection - None  
G00 - Tank Secondary Containment - None  
I00 - Overfill - None  
A00 - Tank Internal Protection - None  
C00 - Pipe Location - No Piping  
F00 - Pipe External Protection - None  
B00 - Tank External Protection - None  
D00 - Pipe Type - No Piping  
J02 - Dispenser - Suction Dispenser

Tank Number: 101  
Tank ID: 31922  
Tank Status: Closed Prior to Micro Conversion, 03/91

Map ID  
Direction  
Distance  
Elevation

MAP FINDINGS

Site

Database(s)

EDR ID Number  
EPA ID Number

PORT AUTHORITY OF NY & NJ (Continued)

U004048002

Material Name: Closed Prior to Micro Conversion, 03/91  
Capacity Gallons: 550  
Install Date: 12/01/1958  
Date Tank Closed: Not reported  
Registered: True  
Tank Location: Underground  
Tank Type: Steel/carbon steel  
Tightness Test Method: NN  
Date Test: Not reported  
Next Test Date: Not reported  
Pipe Model: Not reported  
Modified By: TRANSLAT  
Last Modified: 03/04/2004

Equipment Records:

I00 - Overfill - None  
A00 - Tank Internal Protection - None  
G00 - Tank Secondary Containment - None  
B00 - Tank External Protection - None  
F00 - Pipe External Protection - None  
H00 - Tank Leak Detection - None  
C00 - Pipe Location - No Piping  
J02 - Dispenser - Suction Dispenser  
D00 - Pipe Type - No Piping

Tank Number: 102  
Tank ID: 31923  
Tank Status: Closed Prior to Micro Conversion, 03/91  
Material Name: Closed Prior to Micro Conversion, 03/91  
Capacity Gallons: 550  
Install Date: 12/01/1958  
Date Tank Closed: Not reported  
Registered: True  
Tank Location: Underground  
Tank Type: Steel/carbon steel  
Tightness Test Method: NN  
Date Test: Not reported  
Next Test Date: Not reported  
Pipe Model: Not reported  
Modified By: TRANSLAT  
Last Modified: 03/04/2004

Equipment Records:

A00 - Tank Internal Protection - None  
G00 - Tank Secondary Containment - None  
I00 - Overfill - None  
H00 - Tank Leak Detection - None  
B00 - Tank External Protection - None  
F00 - Pipe External Protection - None  
C00 - Pipe Location - No Piping  
D00 - Pipe Type - No Piping  
J02 - Dispenser - Suction Dispenser

Tank Number: 103  
Tank ID: 31924  
Tank Status: Closed Prior to Micro Conversion, 03/91

Map ID  
Direction  
Distance  
Elevation

MAP FINDINGS

Site

Database(s)

EDR ID Number  
EPA ID Number

**PORT AUTHORITY OF NY & NJ (Continued)**

**U004048002**

Material Name: Closed Prior to Micro Conversion, 03/91  
Capacity Gallons: 550  
Install Date: 12/01/1958  
Date Tank Closed: Not reported  
Registered: True  
Tank Location: Underground  
Tank Type: Steel/carbon steel  
Tightness Test Method: NN  
Date Test: Not reported  
Next Test Date: Not reported  
Pipe Model: Not reported  
Modified By: TRANSLAT  
Last Modified: 03/04/2004

Equipment Records:

A00 - Tank Internal Protection - None  
G00 - Tank Secondary Containment - None  
I00 - Overfill - None  
H00 - Tank Leak Detection - None  
C00 - Pipe Location - No Piping  
D00 - Pipe Type - No Piping  
J02 - Dispenser - Suction Dispenser  
B00 - Tank External Protection - None  
F00 - Pipe External Protection - None

Tank Number: 104  
Tank ID: 31925  
Tank Status: Closed Prior to Micro Conversion, 03/91  
Material Name: Closed Prior to Micro Conversion, 03/91  
Capacity Gallons: 550  
Install Date: 12/01/1958  
Date Tank Closed: Not reported  
Registered: True  
Tank Location: Underground  
Tank Type: Steel/carbon steel  
Tightness Test Method: NN  
Date Test: Not reported  
Next Test Date: Not reported  
Pipe Model: Not reported  
Modified By: TRANSLAT  
Last Modified: 03/04/2004

Equipment Records:

C00 - Pipe Location - No Piping  
A00 - Tank Internal Protection - None  
G00 - Tank Secondary Containment - None  
I00 - Overfill - None  
B00 - Tank External Protection - None  
F00 - Pipe External Protection - None  
D00 - Pipe Type - No Piping  
J02 - Dispenser - Suction Dispenser  
H00 - Tank Leak Detection - None

Tank Number: 105  
Tank ID: 31926  
Tank Status: Closed Prior to Micro Conversion, 03/91

Map ID  
Direction  
Distance  
Elevation

MAP FINDINGS

Site

Database(s)

EDR ID Number  
EPA ID Number

**PORT AUTHORITY OF NY & NJ (Continued)**

**U004048002**

Material Name: Closed Prior to Micro Conversion, 03/91  
Capacity Gallons: 1000  
Install Date: 09/01/1968  
Date Tank Closed: Not reported  
Registered: True  
Tank Location: Underground  
Tank Type: Steel/carbon steel  
Tightness Test Method: NN  
Date Test: Not reported  
Next Test Date: Not reported  
Pipe Model: Not reported  
Modified By: TRANSLAT  
Last Modified: 03/04/2004

Equipment Records:

H00 - Tank Leak Detection - None  
B00 - Tank External Protection - None  
F00 - Pipe External Protection - None  
A00 - Tank Internal Protection - None  
G00 - Tank Secondary Containment - None  
I00 - Overfill - None  
C00 - Pipe Location - No Piping  
D00 - Pipe Type - No Piping  
J02 - Dispenser - Suction Dispenser

Tank Number: 106  
Tank ID: 31927  
Tank Status: Closed Prior to Micro Conversion, 03/91  
Material Name: Closed Prior to Micro Conversion, 03/91  
Capacity Gallons: 550  
Install Date: 12/01/1959  
Date Tank Closed: Not reported  
Registered: True  
Tank Location: Underground  
Tank Type: Steel/carbon steel  
Tightness Test Method: NN  
Date Test: Not reported  
Next Test Date: Not reported  
Pipe Model: Not reported  
Modified By: TRANSLAT  
Last Modified: 03/04/2004

Equipment Records:

F00 - Pipe External Protection - None  
B00 - Tank External Protection - None  
G00 - Tank Secondary Containment - None  
I00 - Overfill - None  
A00 - Tank Internal Protection - None  
H00 - Tank Leak Detection - None  
C00 - Pipe Location - No Piping  
J02 - Dispenser - Suction Dispenser  
D00 - Pipe Type - No Piping

Tank Number: 107  
Tank ID: 31928  
Tank Status: Closed Prior to Micro Conversion, 03/91

Map ID  
Direction  
Distance  
Elevation

MAP FINDINGS

Site

Database(s)

EDR ID Number  
EPA ID Number

PORT AUTHORITY OF NY & NJ (Continued)

U004048002

Material Name: Closed Prior to Micro Conversion, 03/91  
Capacity Gallons: 550  
Install Date: 12/01/1959  
Date Tank Closed: Not reported  
Registered: True  
Tank Location: Underground  
Tank Type: Steel/carbon steel  
Tightness Test Method: NN  
Date Test: Not reported  
Next Test Date: Not reported  
Pipe Model: Not reported  
Modified By: TRANSLAT  
Last Modified: 03/04/2004

Equipment Records:

A00 - Tank Internal Protection - None  
G00 - Tank Secondary Containment - None  
I00 - Overfill - None  
C00 - Pipe Location - No Piping  
B00 - Tank External Protection - None  
F00 - Pipe External Protection - None  
H00 - Tank Leak Detection - None  
D00 - Pipe Type - No Piping  
J02 - Dispenser - Suction Dispenser

Tank Number: 108  
Tank ID: 31929  
Tank Status: Closed Prior to Micro Conversion, 03/91  
Material Name: Closed Prior to Micro Conversion, 03/91  
Capacity Gallons: 550  
Install Date: 12/01/1959  
Date Tank Closed: Not reported  
Registered: True  
Tank Location: Underground  
Tank Type: Steel/carbon steel  
Tightness Test Method: NN  
Date Test: Not reported  
Next Test Date: Not reported  
Pipe Model: Not reported  
Modified By: TRANSLAT  
Last Modified: 03/04/2004

Equipment Records:

C00 - Pipe Location - No Piping  
B00 - Tank External Protection - None  
F00 - Pipe External Protection - None  
A00 - Tank Internal Protection - None  
G00 - Tank Secondary Containment - None  
I00 - Overfill - None  
H00 - Tank Leak Detection - None  
D00 - Pipe Type - No Piping  
J02 - Dispenser - Suction Dispenser

Tank Number: 109  
Tank ID: 31930  
Tank Status: Closed Prior to Micro Conversion, 03/91



Map ID  
Direction  
Distance  
Elevation

MAP FINDINGS

Site

Database(s)

EDR ID Number  
EPA ID Number

PORT AUTHORITY OF NY & NJ (Continued)

U004048002

Material Name: Closed Prior to Micro Conversion, 03/91  
Capacity Gallons: 550  
Install Date: 12/01/1959  
Date Tank Closed: Not reported  
Registered: True  
Tank Location: Underground  
Tank Type: Steel/carbon steel  
Tightness Test Method: NN  
Date Test: Not reported  
Next Test Date: Not reported  
Pipe Model: Not reported  
Modified By: TRANSLAT  
Last Modified: 03/04/2004

Equipment Records:

A00 - Tank Internal Protection - None  
G00 - Tank Secondary Containment - None  
I00 - Overfill - None  
H00 - Tank Leak Detection - None  
B00 - Tank External Protection - None  
F00 - Pipe External Protection - None  
C00 - Pipe Location - No Piping  
D00 - Pipe Type - No Piping  
J02 - Dispenser - Suction Dispenser

Tank Number: 110  
Tank ID: 31931  
Tank Status: Closed Prior to Micro Conversion, 03/91  
Material Name: Closed Prior to Micro Conversion, 03/91  
Capacity Gallons: 550  
Install Date: 12/01/1959  
Date Tank Closed: Not reported  
Registered: True  
Tank Location: Underground  
Tank Type: Steel/carbon steel  
Tightness Test Method: NN  
Date Test: Not reported  
Next Test Date: Not reported  
Pipe Model: Not reported  
Modified By: TRANSLAT  
Last Modified: 03/04/2004

Equipment Records:

A00 - Tank Internal Protection - None  
G00 - Tank Secondary Containment - None  
I00 - Overfill - None  
C00 - Pipe Location - No Piping  
B00 - Tank External Protection - None  
F00 - Pipe External Protection - None  
D00 - Pipe Type - No Piping  
J02 - Dispenser - Suction Dispenser  
H00 - Tank Leak Detection - None

Tank Number: 111  
Tank ID: 31932  
Tank Status: Closed Prior to Micro Conversion, 03/91

Map ID  
Direction  
Distance  
Elevation

MAP FINDINGS

Site

Database(s)

EDR ID Number  
EPA ID Number

**PORT AUTHORITY OF NY & NJ (Continued)**

**U004048002**

Material Name: Closed Prior to Micro Conversion, 03/91  
Capacity Gallons: 550  
Install Date: 12/01/1959  
Date Tank Closed: Not reported  
Registered: True  
Tank Location: Underground  
Tank Type: Steel/carbon steel  
Tightness Test Method: NN  
Date Test: Not reported  
Next Test Date: Not reported  
Pipe Model: Not reported  
Modified By: TRANSLAT  
Last Modified: 03/04/2004

Equipment Records:

B00 - Tank External Protection - None  
F00 - Pipe External Protection - None  
A00 - Tank Internal Protection - None  
G00 - Tank Secondary Containment - None  
I00 - Overfill - None  
C00 - Pipe Location - No Piping  
H00 - Tank Leak Detection - None  
D00 - Pipe Type - No Piping  
J02 - Dispenser - Suction Dispenser

Tank Number: 112  
Tank ID: 31933  
Tank Status: Closed Prior to Micro Conversion, 03/91  
Material Name: Closed Prior to Micro Conversion, 03/91  
Capacity Gallons: 500  
Install Date: 12/01/1959  
Date Tank Closed: Not reported  
Registered: True  
Tank Location: Underground  
Tank Type: Steel/carbon steel  
Tightness Test Method: NN  
Date Test: Not reported  
Next Test Date: Not reported  
Pipe Model: Not reported  
Modified By: TRANSLAT  
Last Modified: 03/04/2004

Equipment Records:

A00 - Tank Internal Protection - None  
G00 - Tank Secondary Containment - None  
I00 - Overfill - None  
H00 - Tank Leak Detection - None  
B00 - Tank External Protection - None  
F00 - Pipe External Protection - None  
C00 - Pipe Location - No Piping  
D00 - Pipe Type - No Piping  
J02 - Dispenser - Suction Dispenser

Tank Number: 113  
Tank ID: 31934  
Tank Status: Closed Prior to Micro Conversion, 03/91

Map ID  
Direction  
Distance  
Elevation

MAP FINDINGS

Site

Database(s)

EDR ID Number  
EPA ID Number

PORT AUTHORITY OF NY & NJ (Continued)

U004048002

Material Name: Closed Prior to Micro Conversion, 03/91  
Capacity Gallons: 500  
Install Date: 12/01/1959  
Date Tank Closed: Not reported  
Registered: True  
Tank Location: Underground  
Tank Type: Steel/carbon steel  
Tightness Test Method: NN  
Date Test: Not reported  
Next Test Date: Not reported  
Pipe Model: Not reported  
Modified By: TRANSLAT  
Last Modified: 03/04/2004

Equipment Records:

A00 - Tank Internal Protection - None  
G00 - Tank Secondary Containment - None  
I00 - Overfill - None  
B00 - Tank External Protection - None  
F00 - Pipe External Protection - None  
C00 - Pipe Location - No Piping  
H00 - Tank Leak Detection - None  
D00 - Pipe Type - No Piping  
J02 - Dispenser - Suction Dispenser

Tank Number: 114  
Tank ID: 31935  
Tank Status: Closed Prior to Micro Conversion, 03/91  
Material Name: Closed Prior to Micro Conversion, 03/91  
Capacity Gallons: 500  
Install Date: 12/01/1959  
Date Tank Closed: Not reported  
Registered: True  
Tank Location: Underground  
Tank Type: Steel/carbon steel  
Tightness Test Method: NN  
Date Test: Not reported  
Next Test Date: Not reported  
Pipe Model: Not reported  
Modified By: TRANSLAT  
Last Modified: 03/04/2004

Equipment Records:

A00 - Tank Internal Protection - None  
G00 - Tank Secondary Containment - None  
I00 - Overfill - None  
H00 - Tank Leak Detection - None  
B00 - Tank External Protection - None  
F00 - Pipe External Protection - None  
C00 - Pipe Location - No Piping  
D00 - Pipe Type - No Piping  
J02 - Dispenser - Suction Dispenser

Tank Number: 115  
Tank ID: 31936  
Tank Status: Closed - In Place

Map ID  
Direction  
Distance  
Elevation

MAP FINDINGS

Site

Database(s)

EDR ID Number  
EPA ID Number

**PORT AUTHORITY OF NY & NJ (Continued)**

**U004048002**

Material Name: Closed - In Place  
Capacity Gallons: 500  
Install Date: 12/01/1959  
Date Tank Closed: 04/01/1993  
Registered: True  
Tank Location: Underground  
Tank Type: Steel/carbon steel  
Tightness Test Method: NN  
Date Test: Not reported  
Next Test Date: Not reported  
Pipe Model: Not reported  
Modified By: TRANSLAT  
Last Modified: 03/04/2004

Equipment Records:

B00 - Tank External Protection - None  
F00 - Pipe External Protection - None  
I00 - Overfill - None  
A00 - Tank Internal Protection - None  
G00 - Tank Secondary Containment - None  
H00 - Tank Leak Detection - None  
C00 - Pipe Location - No Piping  
J02 - Dispenser - Suction Dispenser  
D00 - Pipe Type - No Piping

Tank Number: 116  
Tank ID: 31937  
Tank Status: Closed Prior to Micro Conversion, 03/91  
Material Name: Closed Prior to Micro Conversion, 03/91  
Capacity Gallons: 1000  
Install Date: 12/01/1959  
Date Tank Closed: Not reported  
Registered: True  
Tank Location: Underground  
Tank Type: Steel/carbon steel  
Tightness Test Method: NN  
Date Test: Not reported  
Next Test Date: Not reported  
Pipe Model: Not reported  
Modified By: TRANSLAT  
Last Modified: 03/04/2004

Equipment Records:

B00 - Tank External Protection - None  
F00 - Pipe External Protection - None  
H00 - Tank Leak Detection - None  
C00 - Pipe Location - No Piping  
A00 - Tank Internal Protection - None  
G00 - Tank Secondary Containment - None  
I00 - Overfill - None  
D00 - Pipe Type - No Piping  
J02 - Dispenser - Suction Dispenser

Tank Number: 117  
Tank ID: 31938  
Tank Status: Closed Prior to Micro Conversion, 03/91

Map ID  
Direction  
Distance  
Elevation

MAP FINDINGS

Site

Database(s)

EDR ID Number  
EPA ID Number

PORT AUTHORITY OF NY & NJ (Continued)

U004048002

Material Name: Closed Prior to Micro Conversion, 03/91  
Capacity Gallons: 5000  
Install Date: 12/01/1959  
Date Tank Closed: Not reported  
Registered: True  
Tank Location: Underground  
Tank Type: Steel/carbon steel  
Tightness Test Method: NN  
Date Test: Not reported  
Next Test Date: Not reported  
Pipe Model: Not reported  
Modified By: TRANSLAT  
Last Modified: 03/04/2004

Equipment Records:

B00 - Tank External Protection - None  
I00 - Overfill - None  
A00 - Tank Internal Protection - None  
G00 - Tank Secondary Containment - None  
F00 - Pipe External Protection - None  
H00 - Tank Leak Detection - None  
C00 - Pipe Location - No Piping  
J02 - Dispenser - Suction Dispenser  
D00 - Pipe Type - No Piping

Tank Number: 118  
Tank ID: 31939  
Tank Status: Closed Prior to Micro Conversion, 03/91  
Material Name: Closed Prior to Micro Conversion, 03/91  
Capacity Gallons: 5000  
Install Date: 12/01/1959  
Date Tank Closed: Not reported  
Registered: True  
Tank Location: Underground  
Tank Type: Steel/carbon steel  
Tightness Test Method: NN  
Date Test: Not reported  
Next Test Date: Not reported  
Pipe Model: Not reported  
Modified By: TRANSLAT  
Last Modified: 03/04/2004

Equipment Records:

G00 - Tank Secondary Containment - None  
I00 - Overfill - None  
A00 - Tank Internal Protection - None  
B00 - Tank External Protection - None  
F00 - Pipe External Protection - None  
H00 - Tank Leak Detection - None  
C00 - Pipe Location - No Piping  
J02 - Dispenser - Suction Dispenser  
D00 - Pipe Type - No Piping

Tank Number: 119  
Tank ID: 31940  
Tank Status: Closed Prior to Micro Conversion, 03/91

Map ID  
Direction  
Distance  
Elevation

MAP FINDINGS

Site

Database(s)

EDR ID Number  
EPA ID Number

PORT AUTHORITY OF NY & NJ (Continued)

U004048002

Material Name: Closed Prior to Micro Conversion, 03/91  
Capacity Gallons: 2000  
Install Date: 12/01/1959  
Date Tank Closed: Not reported  
Registered: True  
Tank Location: Underground  
Tank Type: Steel/carbon steel  
Tightness Test Method: NN  
Date Test: Not reported  
Next Test Date: Not reported  
Pipe Model: Not reported  
Modified By: TRANSLAT  
Last Modified: 03/04/2004

Equipment Records:

A00 - Tank Internal Protection - None  
G00 - Tank Secondary Containment - None  
I00 - Overfill - None  
H00 - Tank Leak Detection - None  
B00 - Tank External Protection - None  
F00 - Pipe External Protection - None  
C00 - Pipe Location - No Piping  
D00 - Pipe Type - No Piping  
J02 - Dispenser - Suction Dispenser

Tank Number: 120  
Tank ID: 31941  
Tank Status: Closed Prior to Micro Conversion, 03/91  
Material Name: Closed Prior to Micro Conversion, 03/91  
Capacity Gallons: 500  
Install Date: 12/01/1959  
Date Tank Closed: Not reported  
Registered: True  
Tank Location: Underground  
Tank Type: Steel/carbon steel  
Tightness Test Method: NN  
Date Test: Not reported  
Next Test Date: Not reported  
Pipe Model: Not reported  
Modified By: TRANSLAT  
Last Modified: 03/04/2004

Equipment Records:

H00 - Tank Leak Detection - None  
A00 - Tank Internal Protection - None  
G00 - Tank Secondary Containment - None  
I00 - Overfill - None  
D00 - Pipe Type - No Piping  
J02 - Dispenser - Suction Dispenser  
B00 - Tank External Protection - None  
F00 - Pipe External Protection - None  
C00 - Pipe Location - No Piping

Tank Number: 121  
Tank ID: 31942  
Tank Status: Closed Prior to Micro Conversion, 03/91

Map ID  
Direction  
Distance  
Elevation

MAP FINDINGS

Site

Database(s)

EDR ID Number  
EPA ID Number

**PORT AUTHORITY OF NY & NJ (Continued)**

**U004048002**

Material Name: Closed Prior to Micro Conversion, 03/91  
Capacity Gallons: 1000  
Install Date: 12/01/1959  
Date Tank Closed: Not reported  
Registered: True  
Tank Location: Underground  
Tank Type: Steel/carbon steel  
Tightness Test Method: NN  
Date Test: Not reported  
Next Test Date: Not reported  
Pipe Model: Not reported  
Modified By: TRANSLAT  
Last Modified: 03/04/2004

Equipment Records:

H00 - Tank Leak Detection - None  
I00 - Overfill - None  
G00 - Tank Secondary Containment - None  
A00 - Tank Internal Protection - None  
C00 - Pipe Location - No Piping  
B00 - Tank External Protection - None  
F00 - Pipe External Protection - None  
J02 - Dispenser - Suction Dispenser  
D00 - Pipe Type - No Piping

Tank Number: 122  
Tank ID: 31943  
Tank Status: Closed Prior to Micro Conversion, 03/91  
Material Name: Closed Prior to Micro Conversion, 03/91  
Capacity Gallons: 550  
Install Date: 12/01/1959  
Date Tank Closed: Not reported  
Registered: True  
Tank Location: Underground  
Tank Type: Steel/carbon steel  
Tightness Test Method: NN  
Date Test: Not reported  
Next Test Date: Not reported  
Pipe Model: Not reported  
Modified By: TRANSLAT  
Last Modified: 03/04/2004

Equipment Records:

H00 - Tank Leak Detection - None  
B00 - Tank External Protection - None  
F00 - Pipe External Protection - None  
A00 - Tank Internal Protection - None  
G00 - Tank Secondary Containment - None  
I00 - Overfill - None  
C00 - Pipe Location - No Piping  
D00 - Pipe Type - No Piping  
J02 - Dispenser - Suction Dispenser

Tank Number: 123  
Tank ID: 31944  
Tank Status: Closed Prior to Micro Conversion, 03/91

Map ID  
Direction  
Distance  
Elevation

MAP FINDINGS

Site

Database(s)

EDR ID Number  
EPA ID Number

PORT AUTHORITY OF NY & NJ (Continued)

U004048002

Material Name: Closed Prior to Micro Conversion, 03/91  
Capacity Gallons: 550  
Install Date: 12/01/1959  
Date Tank Closed: Not reported  
Registered: True  
Tank Location: Underground  
Tank Type: Steel/carbon steel  
Tightness Test Method: NN  
Date Test: Not reported  
Next Test Date: Not reported  
Pipe Model: Not reported  
Modified By: TRANSLAT  
Last Modified: 03/04/2004

Equipment Records:

A00 - Tank Internal Protection - None  
G00 - Tank Secondary Containment - None  
I00 - Overfill - None  
B00 - Tank External Protection - None  
F00 - Pipe External Protection - None  
H00 - Tank Leak Detection - None  
C00 - Pipe Location - No Piping  
D00 - Pipe Type - No Piping  
J02 - Dispenser - Suction Dispenser

Tank Number: 124  
Tank ID: 31945  
Tank Status: Closed Prior to Micro Conversion, 03/91  
Material Name: Closed Prior to Micro Conversion, 03/91  
Capacity Gallons: 550  
Install Date: 12/01/1959  
Date Tank Closed: Not reported  
Registered: True  
Tank Location: Underground  
Tank Type: Steel/carbon steel  
Tightness Test Method: NN  
Date Test: Not reported  
Next Test Date: Not reported  
Pipe Model: Not reported  
Modified By: TRANSLAT  
Last Modified: 03/04/2004

Equipment Records:

A00 - Tank Internal Protection - None  
G00 - Tank Secondary Containment - None  
I00 - Overfill - None  
B00 - Tank External Protection - None  
F00 - Pipe External Protection - None  
C00 - Pipe Location - No Piping  
H00 - Tank Leak Detection - None  
D00 - Pipe Type - No Piping  
J02 - Dispenser - Suction Dispenser

Tank Number: 125  
Tank ID: 31946  
Tank Status: Closed Prior to Micro Conversion, 03/91



Map ID  
Direction  
Distance  
Elevation

MAP FINDINGS

Site

Database(s)

EDR ID Number  
EPA ID Number

PORT AUTHORITY OF NY & NJ (Continued)

U004048002

Material Name: Closed Prior to Micro Conversion, 03/91  
Capacity Gallons: 550  
Install Date: 12/01/1959  
Date Tank Closed: Not reported  
Registered: True  
Tank Location: Underground  
Tank Type: Steel/carbon steel  
Tightness Test Method: NN  
Date Test: Not reported  
Next Test Date: Not reported  
Pipe Model: Not reported  
Modified By: TRANSLAT  
Last Modified: 03/04/2004

Equipment Records:

A00 - Tank Internal Protection - None  
G00 - Tank Secondary Containment - None  
I00 - Overfill - None  
H00 - Tank Leak Detection - None  
B00 - Tank External Protection - None  
F00 - Pipe External Protection - None  
C00 - Pipe Location - No Piping  
D00 - Pipe Type - No Piping  
J02 - Dispenser - Suction Dispenser

Tank Number: 126  
Tank ID: 31947  
Tank Status: Closed Prior to Micro Conversion, 03/91  
Material Name: Closed Prior to Micro Conversion, 03/91  
Capacity Gallons: 550  
Install Date: 12/01/1959  
Date Tank Closed: Not reported  
Registered: True  
Tank Location: Underground  
Tank Type: Steel/carbon steel  
Tightness Test Method: NN  
Date Test: Not reported  
Next Test Date: Not reported  
Pipe Model: Not reported  
Modified By: TRANSLAT  
Last Modified: 03/04/2004

Equipment Records:

H00 - Tank Leak Detection - None  
A00 - Tank Internal Protection - None  
G00 - Tank Secondary Containment - None  
I00 - Overfill - None  
B00 - Tank External Protection - None  
F00 - Pipe External Protection - None  
C00 - Pipe Location - No Piping  
D00 - Pipe Type - No Piping  
J02 - Dispenser - Suction Dispenser

Tank Number: 127  
Tank ID: 31948  
Tank Status: Closed Prior to Micro Conversion, 03/91

Map ID  
Direction  
Distance  
Elevation

MAP FINDINGS

Site

Database(s)

EDR ID Number  
EPA ID Number

**PORT AUTHORITY OF NY & NJ (Continued)**

**U004048002**

Material Name: Closed Prior to Micro Conversion, 03/91  
Capacity Gallons: 550  
Install Date: 12/01/1959  
Date Tank Closed: Not reported  
Registered: True  
Tank Location: Underground  
Tank Type: Steel/carbon steel  
Tightness Test Method: NN  
Date Test: Not reported  
Next Test Date: Not reported  
Pipe Model: Not reported  
Modified By: TRANSLAT  
Last Modified: 03/04/2004

Equipment Records:

A00 - Tank Internal Protection - None  
G00 - Tank Secondary Containment - None  
I00 - Overfill - None  
B00 - Tank External Protection - None  
F00 - Pipe External Protection - None  
D00 - Pipe Type - No Piping  
J02 - Dispenser - Suction Dispenser  
H00 - Tank Leak Detection - None  
C00 - Pipe Location - No Piping

Tank Number: 128  
Tank ID: 31949  
Tank Status: Closed Prior to Micro Conversion, 03/91  
Material Name: Closed Prior to Micro Conversion, 03/91  
Capacity Gallons: 550  
Install Date: 12/01/1959  
Date Tank Closed: Not reported  
Registered: True  
Tank Location: Underground  
Tank Type: Steel/carbon steel  
Tightness Test Method: NN  
Date Test: Not reported  
Next Test Date: Not reported  
Pipe Model: Not reported  
Modified By: TRANSLAT  
Last Modified: 03/04/2004

Equipment Records:

B00 - Tank External Protection - None  
F00 - Pipe External Protection - None  
A00 - Tank Internal Protection - None  
G00 - Tank Secondary Containment - None  
I00 - Overfill - None  
C00 - Pipe Location - No Piping  
H00 - Tank Leak Detection - None  
D00 - Pipe Type - No Piping  
J02 - Dispenser - Suction Dispenser

Tank Number: 129  
Tank ID: 31950  
Tank Status: Closed Prior to Micro Conversion, 03/91

Map ID  
Direction  
Distance  
Elevation

MAP FINDINGS

Site

Database(s)

EDR ID Number  
EPA ID Number

PORT AUTHORITY OF NY & NJ (Continued)

U004048002

Material Name: Closed Prior to Micro Conversion, 03/91  
Capacity Gallons: 550  
Install Date: 12/01/1959  
Date Tank Closed: Not reported  
Registered: True  
Tank Location: Underground  
Tank Type: Steel/carbon steel  
Tightness Test Method: NN  
Date Test: Not reported  
Next Test Date: Not reported  
Pipe Model: Not reported  
Modified By: TRANSLAT  
Last Modified: 03/04/2004

Equipment Records:

G00 - Tank Secondary Containment - None  
I00 - Overfill - None  
A00 - Tank Internal Protection - None  
F00 - Pipe External Protection - None  
B00 - Tank External Protection - None  
H00 - Tank Leak Detection - None  
C00 - Pipe Location - No Piping  
J02 - Dispenser - Suction Dispenser  
D00 - Pipe Type - No Piping

Tank Number: 131  
Tank ID: 31951  
Tank Status: Closed Prior to Micro Conversion, 03/91  
Material Name: Closed Prior to Micro Conversion, 03/91  
Capacity Gallons: 550  
Install Date: 12/01/1959  
Date Tank Closed: Not reported  
Registered: True  
Tank Location: Underground  
Tank Type: Steel/carbon steel  
Tightness Test Method: NN  
Date Test: Not reported  
Next Test Date: Not reported  
Pipe Model: Not reported  
Modified By: TRANSLAT  
Last Modified: 03/04/2004

Equipment Records:

A00 - Tank Internal Protection - None  
G00 - Tank Secondary Containment - None  
I00 - Overfill - None  
B00 - Tank External Protection - None  
F00 - Pipe External Protection - None  
C00 - Pipe Location - No Piping  
H00 - Tank Leak Detection - None  
D00 - Pipe Type - No Piping  
J02 - Dispenser - Suction Dispenser

Tank Number: 132  
Tank ID: 31952  
Tank Status: Closed Prior to Micro Conversion, 03/91

Map ID  
Direction  
Distance  
Elevation

MAP FINDINGS

Site

Database(s)

EDR ID Number  
EPA ID Number

**PORT AUTHORITY OF NY & NJ (Continued)**

**U004048002**

Material Name: Closed Prior to Micro Conversion, 03/91  
Capacity Gallons: 550  
Install Date: 12/01/1959  
Date Tank Closed: Not reported  
Registered: True  
Tank Location: Underground  
Tank Type: Steel/carbon steel  
Tightness Test Method: NN  
Date Test: Not reported  
Next Test Date: Not reported  
Pipe Model: Not reported  
Modified By: TRANSLAT  
Last Modified: 03/04/2004

Equipment Records:

B00 - Tank External Protection - None  
F00 - Pipe External Protection - None  
A00 - Tank Internal Protection - None  
G00 - Tank Secondary Containment - None  
I00 - Overfill - None  
H00 - Tank Leak Detection - None  
C00 - Pipe Location - No Piping  
D00 - Pipe Type - No Piping  
J02 - Dispenser - Suction Dispenser

Tank Number: 133  
Tank ID: 31953  
Tank Status: Closed Prior to Micro Conversion, 03/91  
Material Name: Closed Prior to Micro Conversion, 03/91  
Capacity Gallons: 550  
Install Date: 12/01/1959  
Date Tank Closed: Not reported  
Registered: True  
Tank Location: Underground  
Tank Type: Steel/carbon steel  
Tightness Test Method: NN  
Date Test: Not reported  
Next Test Date: Not reported  
Pipe Model: Not reported  
Modified By: TRANSLAT  
Last Modified: 03/04/2004

Equipment Records:

B00 - Tank External Protection - None  
F00 - Pipe External Protection - None  
I00 - Overfill - None  
G00 - Tank Secondary Containment - None  
A00 - Tank Internal Protection - None  
H00 - Tank Leak Detection - None  
C00 - Pipe Location - No Piping  
J02 - Dispenser - Suction Dispenser  
D00 - Pipe Type - No Piping

Tank Number: 134  
Tank ID: 31954  
Tank Status: Closed Prior to Micro Conversion, 03/91

Map ID  
Direction  
Distance  
Elevation

MAP FINDINGS

Site

Database(s)

EDR ID Number  
EPA ID Number

PORT AUTHORITY OF NY & NJ (Continued)

U004048002

Material Name: Closed Prior to Micro Conversion, 03/91  
Capacity Gallons: 550  
Install Date: 12/01/1959  
Date Tank Closed: Not reported  
Registered: True  
Tank Location: Underground  
Tank Type: Steel/carbon steel  
Tightness Test Method: NN  
Date Test: Not reported  
Next Test Date: Not reported  
Pipe Model: Not reported  
Modified By: TRANSLAT  
Last Modified: 03/04/2004

Equipment Records:

B00 - Tank External Protection - None  
F00 - Pipe External Protection - None  
A00 - Tank Internal Protection - None  
G00 - Tank Secondary Containment - None  
I00 - Overfill - None  
C00 - Pipe Location - No Piping  
H00 - Tank Leak Detection - None  
D00 - Pipe Type - No Piping  
J02 - Dispenser - Suction Dispenser

Tank Number: 135  
Tank ID: 31955  
Tank Status: Closed Prior to Micro Conversion, 03/91  
Material Name: Closed Prior to Micro Conversion, 03/91  
Capacity Gallons: 550  
Install Date: 12/01/1959  
Date Tank Closed: Not reported  
Registered: True  
Tank Location: Underground  
Tank Type: Steel/carbon steel  
Tightness Test Method: NN  
Date Test: Not reported  
Next Test Date: Not reported  
Pipe Model: Not reported  
Modified By: TRANSLAT  
Last Modified: 03/04/2004

Equipment Records:

G00 - Tank Secondary Containment - None  
I00 - Overfill - None  
A00 - Tank Internal Protection - None  
B00 - Tank External Protection - None  
F00 - Pipe External Protection - None  
H00 - Tank Leak Detection - None  
C00 - Pipe Location - No Piping  
J02 - Dispenser - Suction Dispenser  
D00 - Pipe Type - No Piping

Tank Number: 136  
Tank ID: 31956  
Tank Status: Closed Prior to Micro Conversion, 03/91

Map ID  
Direction  
Distance  
Elevation

MAP FINDINGS

Site

Database(s)

EDR ID Number  
EPA ID Number

PORT AUTHORITY OF NY & NJ (Continued)

U004048002

Material Name: Closed Prior to Micro Conversion, 03/91  
Capacity Gallons: 550  
Install Date: 12/01/1959  
Date Tank Closed: Not reported  
Registered: True  
Tank Location: Underground  
Tank Type: Steel/carbon steel  
Tightness Test Method: NN  
Date Test: Not reported  
Next Test Date: Not reported  
Pipe Model: Not reported  
Modified By: TRANSLAT  
Last Modified: 03/04/2004

Equipment Records:

H00 - Tank Leak Detection - None  
C00 - Pipe Location - No Piping  
B00 - Tank External Protection - None  
F00 - Pipe External Protection - None  
A00 - Tank Internal Protection - None  
G00 - Tank Secondary Containment - None  
I00 - Overfill - None  
D00 - Pipe Type - No Piping  
J02 - Dispenser - Suction Dispenser

Tank Number: 137  
Tank ID: 31957  
Tank Status: Closed Prior to Micro Conversion, 03/91  
Material Name: Closed Prior to Micro Conversion, 03/91  
Capacity Gallons: 550  
Install Date: 12/01/1959  
Date Tank Closed: Not reported  
Registered: True  
Tank Location: Underground  
Tank Type: Steel/carbon steel  
Tightness Test Method: NN  
Date Test: Not reported  
Next Test Date: Not reported  
Pipe Model: Not reported  
Modified By: TRANSLAT  
Last Modified: 03/04/2004

Equipment Records:

B00 - Tank External Protection - None  
C00 - Pipe Location - No Piping  
A00 - Tank Internal Protection - None  
G00 - Tank Secondary Containment - None  
I00 - Overfill - None  
F00 - Pipe External Protection - None  
H00 - Tank Leak Detection - None  
D00 - Pipe Type - No Piping  
J02 - Dispenser - Suction Dispenser

Tank Number: 138  
Tank ID: 31958  
Tank Status: Closed Prior to Micro Conversion, 03/91

Map ID  
Direction  
Distance  
Elevation

MAP FINDINGS

Site

Database(s)

EDR ID Number  
EPA ID Number

PORT AUTHORITY OF NY & NJ (Continued)

U004048002

Material Name: Closed Prior to Micro Conversion, 03/91  
Capacity Gallons: 550  
Install Date: 12/01/1959  
Date Tank Closed: Not reported  
Registered: True  
Tank Location: Underground  
Tank Type: Steel/carbon steel  
Tightness Test Method: NN  
Date Test: Not reported  
Next Test Date: Not reported  
Pipe Model: Not reported  
Modified By: TRANSLAT  
Last Modified: 03/04/2004

Equipment Records:

H00 - Tank Leak Detection - None  
A00 - Tank Internal Protection - None  
G00 - Tank Secondary Containment - None  
I00 - Overfill - None  
D00 - Pipe Type - No Piping  
J02 - Dispenser - Suction Dispenser  
B00 - Tank External Protection - None  
F00 - Pipe External Protection - None  
C00 - Pipe Location - No Piping

Tank Number: 139  
Tank ID: 31959  
Tank Status: Closed Prior to Micro Conversion, 03/91  
Material Name: Closed Prior to Micro Conversion, 03/91  
Capacity Gallons: 550  
Install Date: 12/01/1959  
Date Tank Closed: Not reported  
Registered: True  
Tank Location: Underground  
Tank Type: Steel/carbon steel  
Tightness Test Method: NN  
Date Test: Not reported  
Next Test Date: Not reported  
Pipe Model: Not reported  
Modified By: TRANSLAT  
Last Modified: 03/04/2004

Equipment Records:

A00 - Tank Internal Protection - None  
G00 - Tank Secondary Containment - None  
I00 - Overfill - None  
H00 - Tank Leak Detection - None  
B00 - Tank External Protection - None  
F00 - Pipe External Protection - None  
C00 - Pipe Location - No Piping  
D00 - Pipe Type - No Piping  
J02 - Dispenser - Suction Dispenser

Tank Number: 140  
Tank ID: 31960  
Tank Status: Closed Prior to Micro Conversion, 03/91

Map ID  
Direction  
Distance  
Elevation

MAP FINDINGS

Site

Database(s)

EDR ID Number  
EPA ID Number

PORT AUTHORITY OF NY & NJ (Continued)

U004048002

Material Name: Closed Prior to Micro Conversion, 03/91  
Capacity Gallons: 550  
Install Date: 12/01/1959  
Date Tank Closed: Not reported  
Registered: True  
Tank Location: Underground  
Tank Type: Steel/carbon steel  
Tightness Test Method: NN  
Date Test: Not reported  
Next Test Date: Not reported  
Pipe Model: Not reported  
Modified By: TRANSLAT  
Last Modified: 03/04/2004

Equipment Records:

A00 - Tank Internal Protection - None  
G00 - Tank Secondary Containment - None  
I00 - Overfill - None  
H00 - Tank Leak Detection - None  
B00 - Tank External Protection - None  
F00 - Pipe External Protection - None  
C00 - Pipe Location - No Piping  
D00 - Pipe Type - No Piping  
J02 - Dispenser - Suction Dispenser

Tank Number: 141  
Tank ID: 31961  
Tank Status: Closed Prior to Micro Conversion, 03/91  
Material Name: Closed Prior to Micro Conversion, 03/91  
Capacity Gallons: 550  
Install Date: 12/01/1959  
Date Tank Closed: Not reported  
Registered: True  
Tank Location: Underground  
Tank Type: Steel/carbon steel  
Tightness Test Method: NN  
Date Test: Not reported  
Next Test Date: Not reported  
Pipe Model: Not reported  
Modified By: TRANSLAT  
Last Modified: 03/04/2004

Equipment Records:

A00 - Tank Internal Protection - None  
G00 - Tank Secondary Containment - None  
I00 - Overfill - None  
H00 - Tank Leak Detection - None  
B00 - Tank External Protection - None  
F00 - Pipe External Protection - None  
C00 - Pipe Location - No Piping  
D00 - Pipe Type - No Piping  
J02 - Dispenser - Suction Dispenser

Tank Number: 142  
Tank ID: 31962  
Tank Status: Closed Prior to Micro Conversion, 03/91



Map ID  
Direction  
Distance  
Elevation

MAP FINDINGS

Site

Database(s)

EDR ID Number  
EPA ID Number

PORT AUTHORITY OF NY & NJ (Continued)

U004048002

Material Name: Closed Prior to Micro Conversion, 03/91  
Capacity Gallons: 25000  
Install Date: 12/01/1959  
Date Tank Closed: Not reported  
Registered: True  
Tank Location: Underground  
Tank Type: Steel/carbon steel  
Tightness Test Method: NN  
Date Test: Not reported  
Next Test Date: Not reported  
Pipe Model: Not reported  
Modified By: TRANSLAT  
Last Modified: 03/04/2004

Equipment Records:

F00 - Pipe External Protection - None  
B00 - Tank External Protection - None  
G00 - Tank Secondary Containment - None  
I00 - Overfill - None  
A00 - Tank Internal Protection - None  
H00 - Tank Leak Detection - None  
C00 - Pipe Location - No Piping  
D00 - Pipe Type - No Piping  
J02 - Dispenser - Suction Dispenser

Tank Number: 143  
Tank ID: 31963  
Tank Status: Closed Prior to Micro Conversion, 03/91  
Material Name: Closed Prior to Micro Conversion, 03/91  
Capacity Gallons: 25000  
Install Date: 12/01/1959  
Date Tank Closed: Not reported  
Registered: True  
Tank Location: Underground  
Tank Type: Steel/carbon steel  
Tightness Test Method: NN  
Date Test: Not reported  
Next Test Date: Not reported  
Pipe Model: Not reported  
Modified By: TRANSLAT  
Last Modified: 03/04/2004

Equipment Records:

A00 - Tank Internal Protection - None  
G00 - Tank Secondary Containment - None  
I00 - Overfill - None  
H00 - Tank Leak Detection - None  
B00 - Tank External Protection - None  
F00 - Pipe External Protection - None  
C00 - Pipe Location - No Piping  
D00 - Pipe Type - No Piping  
J02 - Dispenser - Suction Dispenser

Tank Number: A81  
Tank ID: 31969  
Tank Status: Closed - Removed

Map ID  
Direction  
Distance  
Elevation

MAP FINDINGS

Site

Database(s)

EDR ID Number  
EPA ID Number

PORT AUTHORITY OF NY & NJ (Continued)

U004048002

Material Name: Closed - Removed  
Capacity Gallons: 550  
Install Date: 01/01/1997  
Date Tank Closed: 01/01/1997  
Registered: True  
Tank Location: Underground  
Tank Type: Steel/carbon steel  
Tightness Test Method: 14  
Date Test: 09/01/1994  
Next Test Date: Not reported  
Pipe Model: Not reported  
Modified By: TRANSLAT  
Last Modified: 03/04/2004

Equipment Records:

C00 - Pipe Location - No Piping  
B00 - Tank External Protection - None  
F00 - Pipe External Protection - None  
A00 - Tank Internal Protection - None  
G00 - Tank Secondary Containment - None  
I00 - Overfill - None  
H00 - Tank Leak Detection - None  
D00 - Pipe Type - No Piping  
J02 - Dispenser - Suction Dispenser

Tank Number: A82  
Tank ID: 31970  
Tank Status: Closed Prior to Micro Conversion, 03/91  
Material Name: Closed Prior to Micro Conversion, 03/91  
Capacity Gallons: 550  
Install Date: 10/01/1961  
Date Tank Closed: Not reported  
Registered: True  
Tank Location: Underground  
Tank Type: Steel/carbon steel  
Tightness Test Method: NN  
Date Test: Not reported  
Next Test Date: Not reported  
Pipe Model: Not reported  
Modified By: TRANSLAT  
Last Modified: 03/04/2004

Equipment Records:

B00 - Tank External Protection - None  
F00 - Pipe External Protection - None  
I00 - Overfill - None  
A00 - Tank Internal Protection - None  
G00 - Tank Secondary Containment - None  
H00 - Tank Leak Detection - None  
C00 - Pipe Location - No Piping  
J02 - Dispenser - Suction Dispenser  
D00 - Pipe Type - No Piping

Tank Number: A83  
Tank ID: 31971  
Tank Status: Closed - In Place

Map ID  
Direction  
Distance  
Elevation

MAP FINDINGS

Site

Database(s)

EDR ID Number  
EPA ID Number

**PORT AUTHORITY OF NY & NJ (Continued)**

**U004048002**

Material Name: Closed - In Place  
Capacity Gallons: 550  
Install Date: 10/01/1961  
Date Tank Closed: 08/01/1991  
Registered: True  
Tank Location: Underground  
Tank Type: Steel/carbon steel  
Tightness Test Method: 03  
Date Test: 07/01/1990  
Next Test Date: Not reported  
Pipe Model: Not reported  
Modified By: TRANSLAT  
Last Modified: 03/04/2004

Equipment Records:

B00 - Tank External Protection - None  
F00 - Pipe External Protection - None  
A00 - Tank Internal Protection - None  
C02 - Pipe Location - Underground/On-ground  
I00 - Overfill - None  
G01 - Tank Secondary Containment - Diking (Aboveground)  
H00 - Tank Leak Detection - None  
D01 - Pipe Type - Steel/Carbon Steel/Iron  
J02 - Dispenser - Suction Dispenser

Tank Number: A84  
Tank ID: 31972  
Tank Status: Closed - Removed  
Material Name: Closed - Removed  
Capacity Gallons: 550  
Install Date: 01/01/1997  
Date Tank Closed: 01/01/1997  
Registered: True  
Tank Location: Underground  
Tank Type: Steel/carbon steel  
Tightness Test Method: 14  
Date Test: 09/01/1994  
Next Test Date: Not reported  
Pipe Model: Not reported  
Modified By: TRANSLAT  
Last Modified: 03/04/2004

Equipment Records:

A00 - Tank Internal Protection - None  
G00 - Tank Secondary Containment - None  
I00 - Overfill - None  
C00 - Pipe Location - No Piping  
B00 - Tank External Protection - None  
F00 - Pipe External Protection - None  
H00 - Tank Leak Detection - None  
D00 - Pipe Type - No Piping  
J02 - Dispenser - Suction Dispenser

Tank Number: B66  
Tank ID: 31903  
Tank Status: Closed Prior to Micro Conversion, 03/91

Map ID  
Direction  
Distance  
Elevation

MAP FINDINGS

Site

Database(s)

EDR ID Number  
EPA ID Number

PORT AUTHORITY OF NY & NJ (Continued)

U004048002

Material Name: Closed Prior to Micro Conversion, 03/91  
Capacity Gallons: 550  
Install Date: 09/01/1963  
Date Tank Closed: Not reported  
Registered: True  
Tank Location: Underground  
Tank Type: Steel/carbon steel  
Tightness Test Method: NN  
Date Test: Not reported  
Next Test Date: Not reported  
Pipe Model: Not reported  
Modified By: TRANSLAT  
Last Modified: 03/04/2004

Equipment Records:

H00 - Tank Leak Detection - None  
B00 - Tank External Protection - None  
F00 - Pipe External Protection - None  
A00 - Tank Internal Protection - None  
G00 - Tank Secondary Containment - None  
I00 - Overfill - None  
C00 - Pipe Location - No Piping  
D00 - Pipe Type - No Piping  
J02 - Dispenser - Suction Dispenser

Tank Number: C09  
Tank ID: 31866  
Tank Status: Closed - Removed  
Material Name: Closed - Removed  
Capacity Gallons: 550  
Install Date: 01/01/1997  
Date Tank Closed: 01/01/1997  
Registered: True  
Tank Location: Underground  
Tank Type: Steel/carbon steel  
Tightness Test Method: 02  
Date Test: 04/01/1993  
Next Test Date: Not reported  
Pipe Model: Not reported  
Modified By: TRANSLAT  
Last Modified: 03/04/2004

Equipment Records:

B00 - Tank External Protection - None  
F00 - Pipe External Protection - None  
H00 - Tank Leak Detection - None  
A00 - Tank Internal Protection - None  
G00 - Tank Secondary Containment - None  
I00 - Overfill - None  
C00 - Pipe Location - No Piping  
D00 - Pipe Type - No Piping  
J02 - Dispenser - Suction Dispenser

Tank Number: C10  
Tank ID: 31867  
Tank Status: Closed Prior to Micro Conversion, 03/91

Map ID  
Direction  
Distance  
Elevation

MAP FINDINGS

Site

Database(s)

EDR ID Number  
EPA ID Number

PORT AUTHORITY OF NY & NJ (Continued)

U004048002

Material Name: Closed Prior to Micro Conversion, 03/91  
Capacity Gallons: 550  
Install Date: 10/01/1961  
Date Tank Closed: Not reported  
Registered: True  
Tank Location: Underground  
Tank Type: Steel/carbon steel  
Tightness Test Method: 03  
Date Test: 08/01/1989  
Next Test Date: Not reported  
Pipe Model: Not reported  
Modified By: TRANSLAT  
Last Modified: 03/04/2004

Equipment Records:

B00 - Tank External Protection - None  
F00 - Pipe External Protection - None  
C00 - Pipe Location - No Piping  
A00 - Tank Internal Protection - None  
G00 - Tank Secondary Containment - None  
I00 - Overfill - None  
H00 - Tank Leak Detection - None  
D00 - Pipe Type - No Piping  
J02 - Dispenser - Suction Dispenser

Tank Number: C11  
Tank ID: 31868  
Tank Status: Closed - Removed  
Material Name: Closed - Removed  
Capacity Gallons: 550  
Install Date: 01/01/1997  
Date Tank Closed: 01/01/1997  
Registered: True  
Tank Location: Underground  
Tank Type: Steel/carbon steel  
Tightness Test Method: 02  
Date Test: 04/01/1993  
Next Test Date: Not reported  
Pipe Model: Not reported  
Modified By: TRANSLAT  
Last Modified: 03/04/2004

Equipment Records:

A00 - Tank Internal Protection - None  
G00 - Tank Secondary Containment - None  
I00 - Overfill - None  
B00 - Tank External Protection - None  
F00 - Pipe External Protection - None  
C00 - Pipe Location - No Piping  
H00 - Tank Leak Detection - None  
D00 - Pipe Type - No Piping  
J02 - Dispenser - Suction Dispenser

Tank Number: C12  
Tank ID: 31869  
Tank Status: Closed - Removed

Map ID  
Direction  
Distance  
Elevation

MAP FINDINGS

Site

Database(s)

EDR ID Number  
EPA ID Number

PORT AUTHORITY OF NY & NJ (Continued)

U004048002

Material Name: Closed - Removed  
Capacity Gallons: 550  
Install Date: 01/01/1997  
Date Tank Closed: 01/01/1997  
Registered: True  
Tank Location: Underground  
Tank Type: Steel/carbon steel  
Tightness Test Method: 02  
Date Test: 04/01/1993  
Next Test Date: Not reported  
Pipe Model: Not reported  
Modified By: TRANSLAT  
Last Modified: 03/04/2004

Equipment Records:

C00 - Pipe Location - No Piping  
B00 - Tank External Protection - None  
F00 - Pipe External Protection - None  
A00 - Tank Internal Protection - None  
G00 - Tank Secondary Containment - None  
I00 - Overfill - None  
H00 - Tank Leak Detection - None  
D00 - Pipe Type - No Piping  
J02 - Dispenser - Suction Dispenser

Tank Number: D13  
Tank ID: 31870  
Tank Status: Closed - Removed  
Material Name: Closed - Removed  
Capacity Gallons: 550  
Install Date: 01/01/1997  
Date Tank Closed: 01/01/1997  
Registered: True  
Tank Location: Underground  
Tank Type: Steel/carbon steel  
Tightness Test Method: 14  
Date Test: 09/01/1994  
Next Test Date: Not reported  
Pipe Model: Not reported  
Modified By: TRANSLAT  
Last Modified: 03/04/2004

Equipment Records:

B00 - Tank External Protection - None  
F00 - Pipe External Protection - None  
I00 - Overfill - None  
G00 - Tank Secondary Containment - None  
A00 - Tank Internal Protection - None  
H00 - Tank Leak Detection - None  
C00 - Pipe Location - No Piping  
J02 - Dispenser - Suction Dispenser  
D00 - Pipe Type - No Piping

Tank Number: D14  
Tank ID: 31871  
Tank Status: Closed - Removed

Map ID  
Direction  
Distance  
Elevation

MAP FINDINGS

Site

Database(s)

EDR ID Number  
EPA ID Number

PORT AUTHORITY OF NY & NJ (Continued)

U004048002

Material Name: Closed - Removed  
Capacity Gallons: 550  
Install Date: 01/01/1997  
Date Tank Closed: 01/01/1997  
Registered: True  
Tank Location: Underground  
Tank Type: Steel/carbon steel  
Tightness Test Method: 14  
Date Test: 09/01/1994  
Next Test Date: Not reported  
Pipe Model: Not reported  
Modified By: TRANSLAT  
Last Modified: 03/04/2004

Equipment Records:

B00 - Tank External Protection - None  
F00 - Pipe External Protection - None  
C00 - Pipe Location - No Piping  
A00 - Tank Internal Protection - None  
G00 - Tank Secondary Containment - None  
I00 - Overfill - None  
H00 - Tank Leak Detection - None  
D00 - Pipe Type - No Piping  
J02 - Dispenser - Suction Dispenser

Tank Number: D15  
Tank ID: 31872  
Tank Status: Closed - Removed  
Material Name: Closed - Removed  
Capacity Gallons: 550  
Install Date: 01/01/1997  
Date Tank Closed: 01/01/1997  
Registered: True  
Tank Location: Underground  
Tank Type: Steel/carbon steel  
Tightness Test Method: 14  
Date Test: 09/01/1994  
Next Test Date: Not reported  
Pipe Model: Not reported  
Modified By: TRANSLAT  
Last Modified: 03/04/2004

Equipment Records:

B00 - Tank External Protection - None  
F00 - Pipe External Protection - None  
I00 - Overfill - None  
G00 - Tank Secondary Containment - None  
A00 - Tank Internal Protection - None  
H00 - Tank Leak Detection - None  
C00 - Pipe Location - No Piping  
J02 - Dispenser - Suction Dispenser  
D00 - Pipe Type - No Piping

Tank Number: D16  
Tank ID: 31873  
Tank Status: Closed - Removed

Map ID  
Direction  
Distance  
Elevation

MAP FINDINGS

Site

Database(s)

EDR ID Number  
EPA ID Number

**PORT AUTHORITY OF NY & NJ (Continued)**

**U004048002**

Material Name: Closed - Removed  
Capacity Gallons: 550  
Install Date: 01/01/1997  
Date Tank Closed: 01/01/1997  
Registered: True  
Tank Location: Underground  
Tank Type: Steel/carbon steel  
Tightness Test Method: 14  
Date Test: 09/01/1994  
Next Test Date: Not reported  
Pipe Model: Not reported  
Modified By: TRANSLAT  
Last Modified: 03/04/2004

Equipment Records:

G00 - Tank Secondary Containment - None  
I00 - Overfill - None  
A00 - Tank Internal Protection - None  
B00 - Tank External Protection - None  
F00 - Pipe External Protection - None  
H00 - Tank Leak Detection - None  
C00 - Pipe Location - No Piping  
J02 - Dispenser - Suction Dispenser  
D00 - Pipe Type - No Piping

Tank Number: D38  
Tank ID: 31890  
Tank Status: Closed - Removed  
Material Name: Closed - Removed  
Capacity Gallons: 550  
Install Date: 01/01/1997  
Date Tank Closed: 01/01/1997  
Registered: True  
Tank Location: Underground  
Tank Type: Steel/carbon steel  
Tightness Test Method: 03  
Date Test: 12/01/1988  
Next Test Date: Not reported  
Pipe Model: Not reported  
Modified By: TRANSLAT  
Last Modified: 03/04/2004

Equipment Records:

H00 - Tank Leak Detection - None  
C00 - Pipe Location - No Piping  
B00 - Tank External Protection - None  
F00 - Pipe External Protection - None  
A00 - Tank Internal Protection - None  
G00 - Tank Secondary Containment - None  
I00 - Overfill - None  
D00 - Pipe Type - No Piping  
J02 - Dispenser - Suction Dispenser

Tank Number: D39  
Tank ID: 31891  
Tank Status: Closed - Removed



Map ID  
Direction  
Distance  
Elevation

MAP FINDINGS

Site

Database(s)

EDR ID Number  
EPA ID Number

PORT AUTHORITY OF NY & NJ (Continued)

U004048002

Material Name: Closed - Removed  
Capacity Gallons: 550  
Install Date: 01/01/1997  
Date Tank Closed: 01/01/1997  
Registered: True  
Tank Location: Underground  
Tank Type: Steel/carbon steel  
Tightness Test Method: 02  
Date Test: 04/01/1992  
Next Test Date: Not reported  
Pipe Model: Not reported  
Modified By: TRANSLAT  
Last Modified: 03/04/2004

Equipment Records:

B00 - Tank External Protection - None  
F00 - Pipe External Protection - None  
A00 - Tank Internal Protection - None  
G00 - Tank Secondary Containment - None  
I00 - Overfill - None  
C00 - Pipe Location - No Piping  
H00 - Tank Leak Detection - None  
D00 - Pipe Type - No Piping  
J02 - Dispenser - Suction Dispenser

Tank Number: D40  
Tank ID: 31892  
Tank Status: Closed - Removed  
Material Name: Closed - Removed  
Capacity Gallons: 550  
Install Date: 01/01/1997  
Date Tank Closed: 01/01/1997  
Registered: True  
Tank Location: Underground  
Tank Type: Steel/carbon steel  
Tightness Test Method: 02  
Date Test: 04/01/1992  
Next Test Date: Not reported  
Pipe Model: Not reported  
Modified By: TRANSLAT  
Last Modified: 03/04/2004

Equipment Records:

C00 - Pipe Location - No Piping  
B00 - Tank External Protection - None  
F00 - Pipe External Protection - None  
A00 - Tank Internal Protection - None  
G00 - Tank Secondary Containment - None  
I00 - Overfill - None  
H00 - Tank Leak Detection - None  
D00 - Pipe Type - No Piping  
J02 - Dispenser - Suction Dispenser

Tank Number: D60  
Tank ID: 31899  
Tank Status: Closed - Removed

Map ID  
Direction  
Distance  
Elevation

MAP FINDINGS

Site

Database(s)

EDR ID Number  
EPA ID Number

**PORT AUTHORITY OF NY & NJ (Continued)**

**U004048002**

Material Name: Closed - Removed  
Capacity Gallons: 8100  
Install Date: 09/01/1946  
Date Tank Closed: 12/01/1992  
Registered: True  
Tank Location: Underground  
Tank Type: Steel/carbon steel  
Tightness Test Method: NN  
Date Test: Not reported  
Next Test Date: Not reported  
Pipe Model: Not reported  
Modified By: TRANSLAT  
Last Modified: 03/04/2004

Equipment Records:

G00 - Tank Secondary Containment - None  
I00 - Overfill - None  
A00 - Tank Internal Protection - None  
F00 - Pipe External Protection - None  
B00 - Tank External Protection - None  
H00 - Tank Leak Detection - None  
C00 - Pipe Location - No Piping  
D00 - Pipe Type - No Piping  
J02 - Dispenser - Suction Dispenser

Tank Number: D63  
Tank ID: 31900  
Tank Status: Closed Prior to Micro Conversion, 03/91  
Material Name: Closed Prior to Micro Conversion, 03/91  
Capacity Gallons: 550  
Install Date: 09/01/1963  
Date Tank Closed: Not reported  
Registered: True  
Tank Location: Underground  
Tank Type: Steel/carbon steel  
Tightness Test Method: 03  
Date Test: 11/01/1988  
Next Test Date: Not reported  
Pipe Model: Not reported  
Modified By: TRANSLAT  
Last Modified: 03/04/2004

Equipment Records:

H00 - Tank Leak Detection - None  
B00 - Tank External Protection - None  
F00 - Pipe External Protection - None  
A00 - Tank Internal Protection - None  
G00 - Tank Secondary Containment - None  
I00 - Overfill - None  
C00 - Pipe Location - No Piping  
D00 - Pipe Type - No Piping  
J02 - Dispenser - Suction Dispenser

Tank Number: D64  
Tank ID: 31901  
Tank Status: Closed Prior to Micro Conversion, 03/91

Map ID  
Direction  
Distance  
Elevation

MAP FINDINGS

Site

Database(s)

EDR ID Number  
EPA ID Number

**PORT AUTHORITY OF NY & NJ (Continued)**

**U004048002**

Material Name: Closed Prior to Micro Conversion, 03/91  
Capacity Gallons: 550  
Install Date: 09/01/1963  
Date Tank Closed: Not reported  
Registered: True  
Tank Location: Underground  
Tank Type: Steel/carbon steel  
Tightness Test Method: 03  
Date Test: 11/01/1988  
Next Test Date: Not reported  
Pipe Model: Not reported  
Modified By: TRANSLAT  
Last Modified: 03/04/2004

Equipment Records:

A00 - Tank Internal Protection - None  
G00 - Tank Secondary Containment - None  
I00 - Overfill - None  
B00 - Tank External Protection - None  
F00 - Pipe External Protection - None  
H00 - Tank Leak Detection - None  
C00 - Pipe Location - No Piping  
D00 - Pipe Type - No Piping  
J02 - Dispenser - Suction Dispenser

Tank Number: D65  
Tank ID: 31902  
Tank Status: Closed Prior to Micro Conversion, 03/91  
Material Name: Closed Prior to Micro Conversion, 03/91  
Capacity Gallons: 550  
Install Date: 09/01/1963  
Date Tank Closed: Not reported  
Registered: True  
Tank Location: Underground  
Tank Type: Steel/carbon steel  
Tightness Test Method: 03  
Date Test: 11/01/1988  
Next Test Date: Not reported  
Pipe Model: Not reported  
Modified By: TRANSLAT  
Last Modified: 03/04/2004

Equipment Records:

H00 - Tank Leak Detection - None  
G00 - Tank Secondary Containment - None  
I00 - Overfill - None  
A00 - Tank Internal Protection - None  
C00 - Pipe Location - No Piping  
F00 - Pipe External Protection - None  
B00 - Tank External Protection - None  
J02 - Dispenser - Suction Dispenser  
D00 - Pipe Type - No Piping

Tank Number: D80  
Tank ID: 31968  
Tank Status: Closed Prior to Micro Conversion, 03/91

Map ID  
Direction  
Distance  
Elevation

MAP FINDINGS

Site

Database(s)

EDR ID Number  
EPA ID Number

PORT AUTHORITY OF NY & NJ (Continued)

U004048002

Material Name: Closed Prior to Micro Conversion, 03/91  
Capacity Gallons: 550  
Install Date: 09/01/1963  
Date Tank Closed: Not reported  
Registered: True  
Tank Location: Underground  
Tank Type: Steel/carbon steel  
Tightness Test Method: 03  
Date Test: 11/01/1988  
Next Test Date: Not reported  
Pipe Model: Not reported  
Modified By: TRANSLAT  
Last Modified: 03/04/2004

Equipment Records:

C00 - Pipe Location - No Piping  
A00 - Tank Internal Protection - None  
G00 - Tank Secondary Containment - None  
I00 - Overfill - None  
B00 - Tank External Protection - None  
F00 - Pipe External Protection - None  
D00 - Pipe Type - No Piping  
J02 - Dispenser - Suction Dispenser  
H00 - Tank Leak Detection - None

Tank Number: D93  
Tank ID: 31914  
Tank Status: Closed Prior to Micro Conversion, 03/91  
Material Name: Closed Prior to Micro Conversion, 03/91  
Capacity Gallons: 550  
Install Date: 12/01/1958  
Date Tank Closed: Not reported  
Registered: True  
Tank Location: Underground  
Tank Type: Steel/carbon steel  
Tightness Test Method: NN  
Date Test: Not reported  
Next Test Date: Not reported  
Pipe Model: Not reported  
Modified By: TRANSLAT  
Last Modified: 03/04/2004

Equipment Records:

C00 - Pipe Location - No Piping  
A00 - Tank Internal Protection - None  
G00 - Tank Secondary Containment - None  
I00 - Overfill - None  
B00 - Tank External Protection - None  
F00 - Pipe External Protection - None  
H00 - Tank Leak Detection - None  
D00 - Pipe Type - No Piping  
J02 - Dispenser - Suction Dispenser

Tank Number: D94  
Tank ID: 31915  
Tank Status: Closed Prior to Micro Conversion, 03/91

Map ID  
Direction  
Distance  
Elevation

MAP FINDINGS

Site

Database(s)

EDR ID Number  
EPA ID Number

PORT AUTHORITY OF NY & NJ (Continued)

U004048002

Material Name: Closed Prior to Micro Conversion, 03/91  
Capacity Gallons: 550  
Install Date: 12/01/1958  
Date Tank Closed: Not reported  
Registered: True  
Tank Location: Underground  
Tank Type: Steel/carbon steel  
Tightness Test Method: NN  
Date Test: Not reported  
Next Test Date: Not reported  
Pipe Model: Not reported  
Modified By: TRANSLAT  
Last Modified: 03/04/2004

Equipment Records:

B00 - Tank External Protection - None  
F00 - Pipe External Protection - None  
G00 - Tank Secondary Containment - None  
I00 - Overfill - None  
A00 - Tank Internal Protection - None  
H00 - Tank Leak Detection - None  
C00 - Pipe Location - No Piping  
J02 - Dispenser - Suction Dispenser  
D00 - Pipe Type - No Piping

Tank Number: E17  
Tank ID: 31874  
Tank Status: Closed - Removed  
Material Name: Closed - Removed  
Capacity Gallons: 550  
Install Date: 01/01/1997  
Date Tank Closed: 01/01/1997  
Registered: True  
Tank Location: Underground  
Tank Type: Steel/carbon steel  
Tightness Test Method: 14  
Date Test: 08/01/1994  
Next Test Date: Not reported  
Pipe Model: Not reported  
Modified By: TRANSLAT  
Last Modified: 03/04/2004

Equipment Records:

C00 - Pipe Location - No Piping  
A00 - Tank Internal Protection - None  
G00 - Tank Secondary Containment - None  
I00 - Overfill - None  
B00 - Tank External Protection - None  
F00 - Pipe External Protection - None  
H00 - Tank Leak Detection - None  
D00 - Pipe Type - No Piping  
J02 - Dispenser - Suction Dispenser

Tank Number: E18  
Tank ID: 31875  
Tank Status: Closed - Removed

Map ID  
Direction  
Distance  
Elevation

MAP FINDINGS

Site

Database(s)

EDR ID Number  
EPA ID Number

PORT AUTHORITY OF NY & NJ (Continued)

U004048002

Material Name: Closed - Removed  
Capacity Gallons: 550  
Install Date: 01/01/1997  
Date Tank Closed: 01/01/1997  
Registered: True  
Tank Location: Underground  
Tank Type: Steel/carbon steel  
Tightness Test Method: 14  
Date Test: 08/01/1994  
Next Test Date: Not reported  
Pipe Model: Not reported  
Modified By: TRANSLAT  
Last Modified: 03/04/2004

Equipment Records:

H00 - Tank Leak Detection - None  
I00 - Overfill - None  
A00 - Tank Internal Protection - None  
G00 - Tank Secondary Containment - None  
C00 - Pipe Location - No Piping  
B00 - Tank External Protection - None  
F00 - Pipe External Protection - None  
J02 - Dispenser - Suction Dispenser  
D00 - Pipe Type - No Piping

Tank Number: E19  
Tank ID: 31876  
Tank Status: Closed - Removed  
Material Name: Closed - Removed  
Capacity Gallons: 550  
Install Date: 01/01/1997  
Date Tank Closed: 01/01/1997  
Registered: True  
Tank Location: Underground  
Tank Type: Steel/carbon steel  
Tightness Test Method: 14  
Date Test: 08/01/1994  
Next Test Date: Not reported  
Pipe Model: Not reported  
Modified By: TRANSLAT  
Last Modified: 03/04/2004

Equipment Records:

H00 - Tank Leak Detection - None  
G00 - Tank Secondary Containment - None  
I00 - Overfill - None  
A00 - Tank Internal Protection - None  
C00 - Pipe Location - No Piping  
F00 - Pipe External Protection - None  
B00 - Tank External Protection - None  
J02 - Dispenser - Suction Dispenser  
D00 - Pipe Type - No Piping

Tank Number: E20  
Tank ID: 31877  
Tank Status: Closed - Removed

Map ID  
Direction  
Distance  
Elevation

MAP FINDINGS

Site

Database(s)

EDR ID Number  
EPA ID Number

PORT AUTHORITY OF NY & NJ (Continued)

U004048002

Material Name: Closed - Removed  
Capacity Gallons: 550  
Install Date: 01/01/1997  
Date Tank Closed: 01/01/1997  
Registered: True  
Tank Location: Underground  
Tank Type: Steel/carbon steel  
Tightness Test Method: 14  
Date Test: 08/01/1994  
Next Test Date: Not reported  
Pipe Model: Not reported  
Modified By: TRANSLAT  
Last Modified: 03/04/2004

Equipment Records:

A00 - Tank Internal Protection - None  
G00 - Tank Secondary Containment - None  
I00 - Overfill - None  
H00 - Tank Leak Detection - None  
B00 - Tank External Protection - None  
F00 - Pipe External Protection - None  
C00 - Pipe Location - No Piping  
D02 - Pipe Type - Galvanized Steel

Tank Number: F89  
Tank ID: 31975  
Tank Status: Closed - Removed  
Material Name: Closed - Removed  
Capacity Gallons: 1000  
Install Date: 12/01/1968  
Date Tank Closed: 01/01/1997  
Registered: True  
Tank Location: Underground  
Tank Type: Steel/carbon steel  
Tightness Test Method: NN  
Date Test: Not reported  
Next Test Date: Not reported  
Pipe Model: Not reported  
Modified By: TRANSLAT  
Last Modified: 03/04/2004

Equipment Records:

A00 - Tank Internal Protection - None  
G00 - Tank Secondary Containment - None  
I00 - Overfill - None  
C00 - Pipe Location - No Piping  
B00 - Tank External Protection - None  
F00 - Pipe External Protection - None  
H00 - Tank Leak Detection - None  
D01 - Pipe Type - Steel/Carbon Steel/Iron  
J02 - Dispenser - Suction Dispenser

Tank Number: F90  
Tank ID: 31976  
Tank Status: Closed - Removed  
Material Name: Closed - Removed

Map ID  
Direction  
Distance  
Elevation

MAP FINDINGS

Site

Database(s)

EDR ID Number  
EPA ID Number

**PORT AUTHORITY OF NY & NJ (Continued)**

**U004048002**

Capacity Gallons: 1000  
Install Date: 12/01/1968  
Date Tank Closed: 01/01/1997  
Registered: True  
Tank Location: Underground  
Tank Type: Steel/carbon steel  
Tightness Test Method: NN  
Date Test: Not reported  
Next Test Date: Not reported  
Pipe Model: Not reported  
Modified By: TRANSLAT  
Last Modified: 03/04/2004

Equipment Records:

B00 - Tank External Protection - None  
F00 - Pipe External Protection - None  
I00 - Overfill - None  
G00 - Tank Secondary Containment - None  
A00 - Tank Internal Protection - None  
H00 - Tank Leak Detection - None  
C00 - Pipe Location - No Piping  
J02 - Dispenser - Suction Dispenser  
D01 - Pipe Type - Steel/Carbon Steel/Iron

Tank Number: G68  
Tank ID: 31904  
Tank Status: Closed Prior to Micro Conversion, 03/91  
Material Name: Closed Prior to Micro Conversion, 03/91  
Capacity Gallons: 550  
Install Date: 09/01/1963  
Date Tank Closed: Not reported  
Registered: True  
Tank Location: Underground  
Tank Type: Steel/carbon steel  
Tightness Test Method: NN  
Date Test: Not reported  
Next Test Date: Not reported  
Pipe Model: Not reported  
Modified By: TRANSLAT  
Last Modified: 03/04/2004

Equipment Records:

A00 - Tank Internal Protection - None  
G00 - Tank Secondary Containment - None  
I00 - Overfill - None  
B00 - Tank External Protection - None  
F00 - Pipe External Protection - None  
H00 - Tank Leak Detection - None  
C00 - Pipe Location - No Piping  
D00 - Pipe Type - No Piping  
J02 - Dispenser - Suction Dispenser

Tank Number: G69  
Tank ID: 31905  
Tank Status: Closed Prior to Micro Conversion, 03/91  
Material Name: Closed Prior to Micro Conversion, 03/91



Map ID  
Direction  
Distance  
Elevation

MAP FINDINGS

Site

Database(s)

EDR ID Number  
EPA ID Number

**PORT AUTHORITY OF NY & NJ (Continued)**

**U004048002**

Capacity Gallons: 550  
Install Date: 09/01/1963  
Date Tank Closed: Not reported  
Registered: True  
Tank Location: Underground  
Tank Type: Steel/carbon steel  
Tightness Test Method: 03  
Date Test: 12/01/1988  
Next Test Date: Not reported  
Pipe Model: Not reported  
Modified By: TRANSLAT  
Last Modified: 03/04/2004

Equipment Records:

B00 - Tank External Protection - None  
F00 - Pipe External Protection - None  
A00 - Tank Internal Protection - None  
G00 - Tank Secondary Containment - None  
I00 - Overfill - None  
H00 - Tank Leak Detection - None  
C00 - Pipe Location - No Piping  
D00 - Pipe Type - No Piping  
J02 - Dispenser - Suction Dispenser

Tank Number: G70  
Tank ID: 31906  
Tank Status: Closed Prior to Micro Conversion, 03/91  
Material Name: Closed Prior to Micro Conversion, 03/91  
Capacity Gallons: 550  
Install Date: 09/01/1963  
Date Tank Closed: Not reported  
Registered: True  
Tank Location: Underground  
Tank Type: Steel/carbon steel  
Tightness Test Method: 03  
Date Test: 12/01/1988  
Next Test Date: Not reported  
Pipe Model: Not reported  
Modified By: TRANSLAT  
Last Modified: 03/04/2004

Equipment Records:

B00 - Tank External Protection - None  
F00 - Pipe External Protection - None  
A00 - Tank Internal Protection - None  
G00 - Tank Secondary Containment - None  
I00 - Overfill - None  
C00 - Pipe Location - No Piping  
H00 - Tank Leak Detection - None  
D00 - Pipe Type - No Piping  
J02 - Dispenser - Suction Dispenser

Tank Number: G71  
Tank ID: 31907  
Tank Status: Closed Prior to Micro Conversion, 03/91  
Material Name: Closed Prior to Micro Conversion, 03/91

Map ID  
Direction  
Distance  
Elevation

MAP FINDINGS

Site

Database(s)

EDR ID Number  
EPA ID Number

**PORT AUTHORITY OF NY & NJ (Continued)**

**U004048002**

Capacity Gallons: 550  
Install Date: 09/01/1963  
Date Tank Closed: Not reported  
Registered: True  
Tank Location: Underground  
Tank Type: Steel/carbon steel  
Tightness Test Method: 03  
Date Test: 12/01/1988  
Next Test Date: Not reported  
Pipe Model: Not reported  
Modified By: TRANSLAT  
Last Modified: 03/04/2004

Equipment Records:

H00 - Tank Leak Detection - None  
G00 - Tank Secondary Containment - None  
I00 - Overfill - None  
A00 - Tank Internal Protection - None  
C00 - Pipe Location - No Piping  
B00 - Tank External Protection - None  
F00 - Pipe External Protection - None  
J02 - Dispenser - Suction Dispenser  
D00 - Pipe Type - No Piping

Tank Number: G72  
Tank ID: 31908  
Tank Status: Closed Prior to Micro Conversion, 03/91  
Material Name: Closed Prior to Micro Conversion, 03/91  
Capacity Gallons: 550  
Install Date: 09/01/1963  
Date Tank Closed: Not reported  
Registered: True  
Tank Location: Underground  
Tank Type: Steel/carbon steel  
Tightness Test Method: 03  
Date Test: 12/01/1988  
Next Test Date: Not reported  
Pipe Model: Not reported  
Modified By: TRANSLAT  
Last Modified: 03/04/2004

Equipment Records:

A00 - Tank Internal Protection - None  
G00 - Tank Secondary Containment - None  
I00 - Overfill - None  
C00 - Pipe Location - No Piping  
B00 - Tank External Protection - None  
F00 - Pipe External Protection - None  
D00 - Pipe Type - No Piping  
J02 - Dispenser - Suction Dispenser  
H00 - Tank Leak Detection - None

Tank Number: G73  
Tank ID: 31909  
Tank Status: Closed Prior to Micro Conversion, 03/91  
Material Name: Closed Prior to Micro Conversion, 03/91

Map ID  
Direction  
Distance  
Elevation

MAP FINDINGS

Site

Database(s)

EDR ID Number  
EPA ID Number

**PORT AUTHORITY OF NY & NJ (Continued)**

**U004048002**

Capacity Gallons: 550  
Install Date: 09/01/1963  
Date Tank Closed: Not reported  
Registered: True  
Tank Location: Underground  
Tank Type: Steel/carbon steel  
Tightness Test Method: 03  
Date Test: 12/01/1988  
Next Test Date: Not reported  
Pipe Model: Not reported  
Modified By: TRANSLAT  
Last Modified: 03/04/2004

Equipment Records:

B00 - Tank External Protection - None  
F00 - Pipe External Protection - None  
A00 - Tank Internal Protection - None  
G00 - Tank Secondary Containment - None  
I00 - Overfill - None  
H00 - Tank Leak Detection - None  
C00 - Pipe Location - No Piping  
D00 - Pipe Type - No Piping  
J02 - Dispenser - Suction Dispenser

Tank Number: G74  
Tank ID: 31910  
Tank Status: Closed Prior to Micro Conversion, 03/91  
Material Name: Closed Prior to Micro Conversion, 03/91  
Capacity Gallons: 550  
Install Date: 09/01/1963  
Date Tank Closed: Not reported  
Registered: True  
Tank Location: Underground  
Tank Type: Steel/carbon steel  
Tightness Test Method: 03  
Date Test: 12/01/1988  
Next Test Date: Not reported  
Pipe Model: Not reported  
Modified By: TRANSLAT  
Last Modified: 03/04/2004

Equipment Records:

F00 - Pipe External Protection - None  
B00 - Tank External Protection - None  
G00 - Tank Secondary Containment - None  
I00 - Overfill - None  
A00 - Tank Internal Protection - None  
H00 - Tank Leak Detection - None  
C00 - Pipe Location - No Piping  
D00 - Pipe Type - No Piping  
J02 - Dispenser - Suction Dispenser

Tank Number: G75  
Tank ID: 31911  
Tank Status: Closed Prior to Micro Conversion, 03/91  
Material Name: Closed Prior to Micro Conversion, 03/91

Map ID  
Direction  
Distance  
Elevation

MAP FINDINGS

Site

Database(s)

EDR ID Number  
EPA ID Number

**PORT AUTHORITY OF NY & NJ (Continued)**

**U004048002**

Capacity Gallons: 550  
Install Date: 09/01/1963  
Date Tank Closed: Not reported  
Registered: True  
Tank Location: Underground  
Tank Type: Steel/carbon steel  
Tightness Test Method: 03  
Date Test: 12/01/1988  
Next Test Date: Not reported  
Pipe Model: Not reported  
Modified By: TRANSLAT  
Last Modified: 03/04/2004

Equipment Records:

B00 - Tank External Protection - None  
F00 - Pipe External Protection - None  
A00 - Tank Internal Protection - None  
G00 - Tank Secondary Containment - None  
I00 - Overfill - None  
C00 - Pipe Location - No Piping  
H00 - Tank Leak Detection - None  
D00 - Pipe Type - No Piping  
J02 - Dispenser - Suction Dispenser

Tank Number: G76  
Tank ID: 31964  
Tank Status: Closed Prior to Micro Conversion, 03/91  
Material Name: Closed Prior to Micro Conversion, 03/91  
Capacity Gallons: 550  
Install Date: 09/01/1963  
Date Tank Closed: Not reported  
Registered: True  
Tank Location: Underground  
Tank Type: Steel/carbon steel  
Tightness Test Method: 03  
Date Test: 12/01/1988  
Next Test Date: Not reported  
Pipe Model: Not reported  
Modified By: TRANSLAT  
Last Modified: 03/04/2004

Equipment Records:

H00 - Tank Leak Detection - None  
A00 - Tank Internal Protection - None  
G00 - Tank Secondary Containment - None  
I00 - Overfill - None  
B00 - Tank External Protection - None  
F00 - Pipe External Protection - None  
C00 - Pipe Location - No Piping  
D00 - Pipe Type - No Piping  
J02 - Dispenser - Suction Dispenser

Tank Number: G77  
Tank ID: 31965  
Tank Status: Closed Prior to Micro Conversion, 03/91  
Material Name: Closed Prior to Micro Conversion, 03/91

Map ID  
Direction  
Distance  
Elevation

MAP FINDINGS

Site

Database(s)

EDR ID Number  
EPA ID Number

**PORT AUTHORITY OF NY & NJ (Continued)**

**U004048002**

Capacity Gallons: 550  
Install Date: 09/01/1963  
Date Tank Closed: Not reported  
Registered: True  
Tank Location: Underground  
Tank Type: Steel/carbon steel  
Tightness Test Method: 03  
Date Test: 12/01/1988  
Next Test Date: Not reported  
Pipe Model: Not reported  
Modified By: TRANSLAT  
Last Modified: 03/04/2004

Equipment Records:

G00 - Tank Secondary Containment - None  
I00 - Overfill - None  
A00 - Tank Internal Protection - None  
F00 - Pipe External Protection - None  
B00 - Tank External Protection - None  
H00 - Tank Leak Detection - None  
C00 - Pipe Location - No Piping  
D00 - Pipe Type - No Piping  
J02 - Dispenser - Suction Dispenser

Tank Number: G78  
Tank ID: 31966  
Tank Status: Closed Prior to Micro Conversion, 03/91  
Material Name: Closed Prior to Micro Conversion, 03/91  
Capacity Gallons: 550  
Install Date: 09/01/1963  
Date Tank Closed: Not reported  
Registered: True  
Tank Location: Underground  
Tank Type: Steel/carbon steel  
Tightness Test Method: 03  
Date Test: 12/01/1988  
Next Test Date: Not reported  
Pipe Model: Not reported  
Modified By: TRANSLAT  
Last Modified: 03/04/2004

Equipment Records:

B00 - Tank External Protection - None  
F00 - Pipe External Protection - None  
A00 - Tank Internal Protection - None  
G00 - Tank Secondary Containment - None  
I00 - Overfill - None  
H00 - Tank Leak Detection - None  
C00 - Pipe Location - No Piping  
D00 - Pipe Type - No Piping  
J02 - Dispenser - Suction Dispenser

Tank Number: G79  
Tank ID: 31967  
Tank Status: Closed Prior to Micro Conversion, 03/91  
Material Name: Closed Prior to Micro Conversion, 03/91

Map ID  
Direction  
Distance  
Elevation

MAP FINDINGS

Site

Database(s)

EDR ID Number  
EPA ID Number

**PORT AUTHORITY OF NY & NJ (Continued)**

**U004048002**

Capacity Gallons: 550  
Install Date: 09/01/1963  
Date Tank Closed: Not reported  
Registered: True  
Tank Location: Underground  
Tank Type: Steel/carbon steel  
Tightness Test Method: 03  
Date Test: 12/01/1988  
Next Test Date: Not reported  
Pipe Model: Not reported  
Modified By: TRANSLAT  
Last Modified: 03/04/2004

Equipment Records:

A00 - Tank Internal Protection - None  
G00 - Tank Secondary Containment - None  
I00 - Overfill - None  
B00 - Tank External Protection - None  
F00 - Pipe External Protection - None  
H00 - Tank Leak Detection - None  
C00 - Pipe Location - No Piping  
D00 - Pipe Type - No Piping  
J02 - Dispenser - Suction Dispenser

Tank Number: G95  
Tank ID: 31916  
Tank Status: Closed Prior to Micro Conversion, 03/91  
Material Name: Closed Prior to Micro Conversion, 03/91  
Capacity Gallons: 550  
Install Date: 12/01/1958  
Date Tank Closed: Not reported  
Registered: True  
Tank Location: Underground  
Tank Type: Steel/carbon steel  
Tightness Test Method: NN  
Date Test: Not reported  
Next Test Date: Not reported  
Pipe Model: Not reported  
Modified By: TRANSLAT  
Last Modified: 03/04/2004

Equipment Records:

G00 - Tank Secondary Containment - None  
I00 - Overfill - None  
A00 - Tank Internal Protection - None  
F00 - Pipe External Protection - None  
B00 - Tank External Protection - None  
H00 - Tank Leak Detection - None  
C00 - Pipe Location - No Piping  
J02 - Dispenser - Suction Dispenser  
D00 - Pipe Type - No Piping

Tank Number: G96  
Tank ID: 31917  
Tank Status: Closed Prior to Micro Conversion, 03/91  
Material Name: Closed Prior to Micro Conversion, 03/91

Map ID  
Direction  
Distance  
Elevation

MAP FINDINGS

Site

Database(s)

EDR ID Number  
EPA ID Number

**PORT AUTHORITY OF NY & NJ (Continued)**

**U004048002**

Capacity Gallons: 550  
Install Date: 12/01/1958  
Date Tank Closed: Not reported  
Registered: True  
Tank Location: Underground  
Tank Type: Steel/carbon steel  
Tightness Test Method: NN  
Date Test: Not reported  
Next Test Date: Not reported  
Pipe Model: Not reported  
Modified By: TRANSLAT  
Last Modified: 03/04/2004

Equipment Records:

B00 - Tank External Protection - None  
F00 - Pipe External Protection - None  
H00 - Tank Leak Detection - None  
C00 - Pipe Location - No Piping  
A00 - Tank Internal Protection - None  
G00 - Tank Secondary Containment - None  
I00 - Overfill - None  
D00 - Pipe Type - No Piping  
J02 - Dispenser - Suction Dispenser

Tank Number: G97  
Tank ID: 31918  
Tank Status: Closed Prior to Micro Conversion, 03/91  
Material Name: Closed Prior to Micro Conversion, 03/91  
Capacity Gallons: 550  
Install Date: 12/01/1958  
Date Tank Closed: Not reported  
Registered: True  
Tank Location: Underground  
Tank Type: Steel/carbon steel  
Tightness Test Method: NN  
Date Test: Not reported  
Next Test Date: Not reported  
Pipe Model: Not reported  
Modified By: TRANSLAT  
Last Modified: 03/04/2004

Equipment Records:

H00 - Tank Leak Detection - None  
G00 - Tank Secondary Containment - None  
I00 - Overfill - None  
A00 - Tank Internal Protection - None  
C00 - Pipe Location - No Piping  
F00 - Pipe External Protection - None  
B00 - Tank External Protection - None  
J02 - Dispenser - Suction Dispenser  
D00 - Pipe Type - No Piping

Tank Number: G98  
Tank ID: 31919  
Tank Status: Closed Prior to Micro Conversion, 03/91  
Material Name: Closed Prior to Micro Conversion, 03/91

Map ID  
Direction  
Distance  
Elevation

MAP FINDINGS

Site

Database(s)

EDR ID Number  
EPA ID Number

**PORT AUTHORITY OF NY & NJ (Continued)**

**U004048002**

Capacity Gallons: 550  
Install Date: 12/01/1958  
Date Tank Closed: Not reported  
Registered: True  
Tank Location: Underground  
Tank Type: Steel/carbon steel  
Tightness Test Method: NN  
Date Test: Not reported  
Next Test Date: Not reported  
Pipe Model: Not reported  
Modified By: TRANSLAT  
Last Modified: 03/04/2004

Equipment Records:

H00 - Tank Leak Detection - None  
G00 - Tank Secondary Containment - None  
I00 - Overfill - None  
A00 - Tank Internal Protection - None  
C00 - Pipe Location - No Piping  
F00 - Pipe External Protection - None  
B00 - Tank External Protection - None  
J02 - Dispenser - Suction Dispenser  
D00 - Pipe Type - No Piping

Tank Number: G99  
Tank ID: 31920  
Tank Status: Closed Prior to Micro Conversion, 03/91  
Material Name: Closed Prior to Micro Conversion, 03/91  
Capacity Gallons: 550  
Install Date: 12/01/1958  
Date Tank Closed: Not reported  
Registered: True  
Tank Location: Underground  
Tank Type: Steel/carbon steel  
Tightness Test Method: NN  
Date Test: Not reported  
Next Test Date: Not reported  
Pipe Model: Not reported  
Modified By: TRANSLAT  
Last Modified: 03/04/2004

Equipment Records:

A00 - Tank Internal Protection - None  
G00 - Tank Secondary Containment - None  
I00 - Overfill - None  
B00 - Tank External Protection - None  
F00 - Pipe External Protection - None  
C00 - Pipe Location - No Piping  
H00 - Tank Leak Detection - None  
D00 - Pipe Type - No Piping  
J02 - Dispenser - Suction Dispenser

Tank Number: H23  
Tank ID: 31879  
Tank Status: Closed - Removed  
Material Name: Closed - Removed



Map ID  
Direction  
Distance  
Elevation

MAP FINDINGS

Site

Database(s)

EDR ID Number  
EPA ID Number

**PORT AUTHORITY OF NY & NJ (Continued)**

**U004048002**

Capacity Gallons: 15000  
Install Date: 08/01/1958  
Date Tank Closed: 09/01/1998  
Registered: True  
Tank Location: Underground  
Tank Type: Steel/carbon steel  
Tightness Test Method: 14  
Date Test: 06/01/1994  
Next Test Date: Not reported  
Pipe Model: Not reported  
Modified By: TRANSLAT  
Last Modified: 03/04/2004

Equipment Records:

A00 - Tank Internal Protection - None  
G00 - Tank Secondary Containment - None  
H00 - Tank Leak Detection - None  
B00 - Tank External Protection - None  
F00 - Pipe External Protection - None  
C00 - Pipe Location - No Piping  
I04 - Overfill - Product Level Gauge (A/G)  
D00 - Pipe Type - No Piping  
J02 - Dispenser - Suction Dispenser

Tank Number: H45  
Tank ID: 31893  
Tank Status: Tank Converted to Non-Regulated Use  
Material Name: Tank Converted to Non-Regulated Use  
Capacity Gallons: 15000  
Install Date: 06/01/1955  
Date Tank Closed: Not reported  
Registered: True  
Tank Location: Underground  
Tank Type: Steel/carbon steel  
Tightness Test Method: 14  
Date Test: 10/01/1994  
Next Test Date: Not reported  
Pipe Model: Not reported  
Modified By: JMKRIMGO  
Last Modified: 01/26/2006

Equipment Records:

B00 - Tank External Protection - None  
F00 - Pipe External Protection - None  
C00 - Pipe Location - No Piping  
I04 - Overfill - Product Level Gauge (A/G)  
A00 - Tank Internal Protection - None  
G00 - Tank Secondary Containment - None  
H00 - Tank Leak Detection - None  
D00 - Pipe Type - No Piping  
J02 - Dispenser - Suction Dispenser

Tank Number: H46  
Tank ID: 31894  
Tank Status: Closed - In Place  
Material Name: Closed - In Place

Map ID  
Direction  
Distance  
Elevation

MAP FINDINGS

Site

Database(s)

EDR ID Number  
EPA ID Number

**PORT AUTHORITY OF NY & NJ (Continued)**

**U004048002**

Capacity Gallons: 5000  
Install Date: 10/01/1958  
Date Tank Closed: 11/01/1991  
Registered: True  
Tank Location: Underground  
Tank Type: Steel/carbon steel  
Tightness Test Method: NN  
Date Test: Not reported  
Next Test Date: Not reported  
Pipe Model: Not reported  
Modified By: TRANSLAT  
Last Modified: 03/04/2004

Equipment Records:

B00 - Tank External Protection - None  
F00 - Pipe External Protection - None  
H00 - Tank Leak Detection - None  
A00 - Tank Internal Protection - None  
G00 - Tank Secondary Containment - None  
C00 - Pipe Location - No Piping  
I00 - Overfill - None  
D00 - Pipe Type - No Piping  
J02 - Dispenser - Suction Dispenser

Tank Number: H51  
Tank ID: 31896  
Tank Status: Closed - Removed  
Material Name: Closed - Removed  
Capacity Gallons: 10000  
Install Date: 10/01/1947  
Date Tank Closed: 01/01/1997  
Registered: True  
Tank Location: Underground  
Tank Type: Steel/carbon steel  
Tightness Test Method: 14  
Date Test: 09/01/1992  
Next Test Date: Not reported  
Pipe Model: Not reported  
Modified By: TRANSLAT  
Last Modified: 03/04/2004

Equipment Records:

B00 - Tank External Protection - None  
F00 - Pipe External Protection - None  
A00 - Tank Internal Protection - None  
G00 - Tank Secondary Containment - None  
H00 - Tank Leak Detection - None  
I04 - Overfill - Product Level Gauge (A/G)  
C00 - Pipe Location - No Piping  
J02 - Dispenser - Suction Dispenser  
D00 - Pipe Type - No Piping

Tank Number: H52  
Tank ID: 31897  
Tank Status: Closed - Removed  
Material Name: Closed - Removed

Map ID  
Direction  
Distance  
Elevation

MAP FINDINGS

Site

Database(s)

EDR ID Number  
EPA ID Number

**PORT AUTHORITY OF NY & NJ (Continued)**

**U004048002**

Capacity Gallons: 10000  
Install Date: 10/01/1947  
Date Tank Closed: 01/01/1997  
Registered: True  
Tank Location: Underground  
Tank Type: Steel/carbon steel  
Tightness Test Method: 14  
Date Test: 09/01/1992  
Next Test Date: Not reported  
Pipe Model: Not reported  
Modified By: TRANSLAT  
Last Modified: 03/04/2004

Equipment Records:

B00 - Tank External Protection - None  
F00 - Pipe External Protection - None  
C00 - Pipe Location - No Piping  
I04 - Overfill - Product Level Gauge (A/G)  
A00 - Tank Internal Protection - None  
G00 - Tank Secondary Containment - None  
H00 - Tank Leak Detection - None  
D00 - Pipe Type - No Piping  
J02 - Dispenser - Suction Dispenser

Tank Number: H53  
Tank ID: 31898  
Tank Status: Closed Prior to Micro Conversion, 03/91  
Material Name: Closed Prior to Micro Conversion, 03/91  
Capacity Gallons: 10000  
Install Date: 10/01/1947  
Date Tank Closed: Not reported  
Registered: True  
Tank Location: Underground  
Tank Type: Steel/carbon steel  
Tightness Test Method: NN  
Date Test: Not reported  
Next Test Date: Not reported  
Pipe Model: Not reported  
Modified By: TRANSLAT  
Last Modified: 03/04/2004

Equipment Records:

F00 - Pipe External Protection - None  
B00 - Tank External Protection - None  
G00 - Tank Secondary Containment - None  
A00 - Tank Internal Protection - None  
H00 - Tank Leak Detection - None  
I04 - Overfill - Product Level Gauge (A/G)  
C00 - Pipe Location - No Piping  
J02 - Dispenser - Suction Dispenser  
D00 - Pipe Type - No Piping

Tank Number: H87  
Tank ID: 31973  
Tank Status: Closed - Removed  
Material Name: Closed - Removed

Map ID  
Direction  
Distance  
Elevation

MAP FINDINGS

Site

Database(s)

EDR ID Number  
EPA ID Number

**PORT AUTHORITY OF NY & NJ (Continued)**

**U004048002**

Capacity Gallons: 10000  
Install Date: 09/01/1962  
Date Tank Closed: 04/01/1990  
Registered: True  
Tank Location: Underground  
Tank Type: Steel/carbon steel  
Tightness Test Method: NN  
Date Test: Not reported  
Next Test Date: Not reported  
Pipe Model: Not reported  
Modified By: TRANSLAT  
Last Modified: 03/04/2004

Equipment Records:

A00 - Tank Internal Protection - None  
G00 - Tank Secondary Containment - None  
I00 - Overfill - None  
B00 - Tank External Protection - None  
F00 - Pipe External Protection - None  
H00 - Tank Leak Detection - None  
C00 - Pipe Location - No Piping  
D01 - Pipe Type - Steel/Carbon Steel/Iron  
J02 - Dispenser - Suction Dispenser

Tank Number: H88  
Tank ID: 31974  
Tank Status: Closed - Removed  
Material Name: Closed - Removed  
Capacity Gallons: 10000  
Install Date: 09/01/1962  
Date Tank Closed: 04/01/1990  
Registered: True  
Tank Location: Underground  
Tank Type: Steel/carbon steel  
Tightness Test Method: NN  
Date Test: Not reported  
Next Test Date: Not reported  
Pipe Model: Not reported  
Modified By: TRANSLAT  
Last Modified: 03/04/2004

Equipment Records:

C00 - Pipe Location - No Piping  
A00 - Tank Internal Protection - None  
G00 - Tank Secondary Containment - None  
I00 - Overfill - None  
B00 - Tank External Protection - None  
F00 - Pipe External Protection - None  
H00 - Tank Leak Detection - None  
D01 - Pipe Type - Steel/Carbon Steel/Iron  
J02 - Dispenser - Suction Dispenser

Tank Number: HEAT1  
Tank ID: 233146  
Tank Status: In Service  
Material Name: In Service

Map ID  
Direction  
Distance  
Elevation

MAP FINDINGS

Site

Database(s)

EDR ID Number  
EPA ID Number

**PORT AUTHORITY OF NY & NJ (Continued)**

**U004048002**

Capacity Gallons: 15000  
Install Date: 09/01/1998  
Date Tank Closed: Not reported  
Registered: True  
Tank Location: Underground  
Tank Type: Fiberglass coated steel  
Tightness Test Method: NN  
Date Test: Not reported  
Next Test Date: Not reported  
Pipe Model: Not reported  
Modified By: DMMOLOUG  
Last Modified: 05/17/2013

Equipment Records:

A00 - Tank Internal Protection - None  
C02 - Pipe Location - Underground/On-ground  
F04 - Pipe External Protection - Fiberglass  
I02 - Overfill - High Level Alarm  
L01 - Piping Leak Detection - Interstitial - Electronic Monitoring  
D06 - Pipe Type - Fiberglass Reinforced Plastic (FRP)  
J02 - Dispenser - Suction Dispenser  
K00 - Spill Prevention - None  
E04 - Piping Secondary Containment - Double walled UG  
G04 - Tank Secondary Containment - Double-Walled (Underground)  
B04 - Tank External Protection - Fiberglass  
H01 - Tank Leak Detection - Interstitial - Electronic Monitoring

Tank Number: R24  
Tank ID: 31880  
Tank Status: Closed - Removed  
Material Name: Closed - Removed  
Capacity Gallons: 550  
Install Date: 05/01/1969  
Date Tank Closed: 03/01/1992  
Registered: True  
Tank Location: Underground  
Tank Type: Steel/carbon steel  
Tightness Test Method: 03  
Date Test: 11/01/1990  
Next Test Date: Not reported  
Pipe Model: Not reported  
Modified By: TRANSLAT  
Last Modified: 03/04/2004

Equipment Records:

B00 - Tank External Protection - None  
F00 - Pipe External Protection - None  
A00 - Tank Internal Protection - None  
G00 - Tank Secondary Containment - None  
I00 - Overfill - None  
H00 - Tank Leak Detection - None  
C00 - Pipe Location - No Piping  
D00 - Pipe Type - No Piping  
J02 - Dispenser - Suction Dispenser

Tank Number: R25

Map ID  
Direction  
Distance  
Elevation

MAP FINDINGS

Site

Database(s)

EDR ID Number  
EPA ID Number

PORT AUTHORITY OF NY & NJ (Continued)

U004048002

Tank ID: 31881  
Tank Status: Closed - Removed  
Material Name: Closed - Removed  
Capacity Gallons: 550  
Install Date: 05/01/1969  
Date Tank Closed: 03/01/1992  
Registered: True  
Tank Location: Underground  
Tank Type: Steel/carbon steel  
Tightness Test Method: 03  
Date Test: 11/01/1990  
Next Test Date: Not reported  
Pipe Model: Not reported  
Modified By: TRANSLAT  
Last Modified: 03/04/2004

Equipment Records:

H00 - Tank Leak Detection - None  
G00 - Tank Secondary Containment - None  
I00 - Overfill - None  
A00 - Tank Internal Protection - None  
C00 - Pipe Location - No Piping  
F00 - Pipe External Protection - None  
B00 - Tank External Protection - None  
J02 - Dispenser - Suction Dispenser  
D00 - Pipe Type - No Piping

Tank Number: R26  
Tank ID: 31882  
Tank Status: Closed - Removed  
Material Name: Closed - Removed  
Capacity Gallons: 550  
Install Date: 05/01/1969  
Date Tank Closed: 03/01/1992  
Registered: True  
Tank Location: Underground  
Tank Type: Steel/carbon steel  
Tightness Test Method: 03  
Date Test: 11/01/1990  
Next Test Date: Not reported  
Pipe Model: Not reported  
Modified By: TRANSLAT  
Last Modified: 03/04/2004

Equipment Records:

A00 - Tank Internal Protection - None  
G00 - Tank Secondary Containment - None  
I00 - Overfill - None  
B00 - Tank External Protection - None  
F00 - Pipe External Protection - None  
D00 - Pipe Type - No Piping  
J02 - Dispenser - Suction Dispenser  
H00 - Tank Leak Detection - None  
C00 - Pipe Location - No Piping

Tank Number: R27

Map ID  
Direction  
Distance  
Elevation

MAP FINDINGS

Site

Database(s)

EDR ID Number  
EPA ID Number

PORT AUTHORITY OF NY & NJ (Continued)

U004048002

Tank ID: 31883  
Tank Status: Closed - Removed  
Material Name: Closed - Removed  
Capacity Gallons: 550  
Install Date: 05/01/1969  
Date Tank Closed: 03/01/1992  
Registered: True  
Tank Location: Underground  
Tank Type: Steel/carbon steel  
Tightness Test Method: 03  
Date Test: 11/01/1990  
Next Test Date: Not reported  
Pipe Model: Not reported  
Modified By: TRANSLAT  
Last Modified: 03/04/2004

Equipment Records:

A00 - Tank Internal Protection - None  
G00 - Tank Secondary Containment - None  
I00 - Overfill - None  
H00 - Tank Leak Detection - None  
B00 - Tank External Protection - None  
F00 - Pipe External Protection - None  
C00 - Pipe Location - No Piping  
D00 - Pipe Type - No Piping  
J02 - Dispenser - Suction Dispenser

Tank Number: U32  
Tank ID: 31884  
Tank Status: Closed - Removed  
Material Name: Closed - Removed  
Capacity Gallons: 550  
Install Date: 08/01/1966  
Date Tank Closed: 03/01/1992  
Registered: True  
Tank Location: Underground  
Tank Type: Steel/carbon steel  
Tightness Test Method: 03  
Date Test: 01/01/1989  
Next Test Date: Not reported  
Pipe Model: Not reported  
Modified By: TRANSLAT  
Last Modified: 03/04/2004

Equipment Records:

F00 - Pipe External Protection - None  
B00 - Tank External Protection - None  
G00 - Tank Secondary Containment - None  
I00 - Overfill - None  
A00 - Tank Internal Protection - None  
H00 - Tank Leak Detection - None  
C00 - Pipe Location - No Piping  
J02 - Dispenser - Suction Dispenser  
D00 - Pipe Type - No Piping

Tank Number: U33

Map ID  
Direction  
Distance  
Elevation

MAP FINDINGS

Site

Database(s)

EDR ID Number  
EPA ID Number

PORT AUTHORITY OF NY & NJ (Continued)

U004048002

Tank ID: 31885  
Tank Status: Closed - Removed  
Material Name: Closed - Removed  
Capacity Gallons: 550  
Install Date: 08/01/1966  
Date Tank Closed: 03/01/1992  
Registered: True  
Tank Location: Underground  
Tank Type: Steel/carbon steel  
Tightness Test Method: 03  
Date Test: 01/01/1989  
Next Test Date: Not reported  
Pipe Model: Not reported  
Modified By: TRANSLAT  
Last Modified: 03/04/2004

Equipment Records:

A00 - Tank Internal Protection - None  
G00 - Tank Secondary Containment - None  
I00 - Overfill - None  
B00 - Tank External Protection - None  
F00 - Pipe External Protection - None  
C00 - Pipe Location - No Piping  
H00 - Tank Leak Detection - None  
D00 - Pipe Type - No Piping  
J02 - Dispenser - Suction Dispenser

Tank Number: U34  
Tank ID: 31886  
Tank Status: Closed - Removed  
Material Name: Closed - Removed  
Capacity Gallons: 550  
Install Date: 08/01/1966  
Date Tank Closed: 05/01/1992  
Registered: True  
Tank Location: Underground  
Tank Type: Steel/carbon steel  
Tightness Test Method: 03  
Date Test: 10/01/1990  
Next Test Date: Not reported  
Pipe Model: Not reported  
Modified By: TRANSLAT  
Last Modified: 03/04/2004

Equipment Records:

B00 - Tank External Protection - None  
F00 - Pipe External Protection - None  
A00 - Tank Internal Protection - None  
C02 - Pipe Location - Underground/On-ground  
I00 - Overfill - None  
H00 - Tank Leak Detection - None  
D01 - Pipe Type - Steel/Carbon Steel/Iron  
G03 - Tank Secondary Containment - Vault (w/o access)  
J02 - Dispenser - Suction Dispenser

Tank Number: U35



Map ID  
Direction  
Distance  
Elevation

MAP FINDINGS

Site

Database(s)

EDR ID Number  
EPA ID Number

**PORT AUTHORITY OF NY & NJ (Continued)**

**U004048002**

Tank ID: 31887  
Tank Status: Closed - Removed  
Material Name: Closed - Removed  
Capacity Gallons: 550  
Install Date: 08/01/1966  
Date Tank Closed: 05/01/1992  
Registered: True  
Tank Location: Underground  
Tank Type: Steel/carbon steel  
Tightness Test Method: 03  
Date Test: 10/01/1990  
Next Test Date: Not reported  
Pipe Model: Not reported  
Modified By: TRANSLAT  
Last Modified: 03/04/2004

Equipment Records:

A00 - Tank Internal Protection - None  
C02 - Pipe Location - Underground/On-ground  
I00 - Overfill - None  
B00 - Tank External Protection - None  
F00 - Pipe External Protection - None  
H00 - Tank Leak Detection - None  
D01 - Pipe Type - Steel/Carbon Steel/Iron  
G03 - Tank Secondary Containment - Vault (w/o access)  
J02 - Dispenser - Suction Dispenser

Tank Number: U36  
Tank ID: 31888  
Tank Status: Closed - Removed  
Material Name: Closed - Removed  
Capacity Gallons: 550  
Install Date: 08/01/1966  
Date Tank Closed: 05/01/1992  
Registered: True  
Tank Location: Underground  
Tank Type: Steel/carbon steel  
Tightness Test Method: 03  
Date Test: 10/01/1990  
Next Test Date: Not reported  
Pipe Model: Not reported  
Modified By: TRANSLAT  
Last Modified: 03/04/2004

Equipment Records:

B00 - Tank External Protection - None  
F00 - Pipe External Protection - None  
A00 - Tank Internal Protection - None  
C02 - Pipe Location - Underground/On-ground  
I00 - Overfill - None  
H00 - Tank Leak Detection - None  
D01 - Pipe Type - Steel/Carbon Steel/Iron  
G03 - Tank Secondary Containment - Vault (w/o access)  
J02 - Dispenser - Suction Dispenser

Tank Number: U37

Map ID  
Direction  
Distance  
Elevation

MAP FINDINGS

Site

Database(s)

EDR ID Number  
EPA ID Number

PORT AUTHORITY OF NY & NJ (Continued)

U004048002

Tank ID: 31889  
Tank Status: Closed - Removed  
Material Name: Closed - Removed  
Capacity Gallons: 550  
Install Date: 08/01/1966  
Date Tank Closed: 05/01/1992  
Registered: True  
Tank Location: Underground  
Tank Type: Steel/carbon steel  
Tightness Test Method: 03  
Date Test: 10/01/1990  
Next Test Date: Not reported  
Pipe Model: Not reported  
Modified By: TRANSLAT  
Last Modified: 03/04/2004

Equipment Records:

B00 - Tank External Protection - None  
F00 - Pipe External Protection - None  
H00 - Tank Leak Detection - None  
A00 - Tank Internal Protection - None  
C02 - Pipe Location - Underground/On-ground  
I00 - Overfill - None  
D01 - Pipe Type - Steel/Carbon Steel/Iron  
G03 - Tank Secondary Containment - Vault (w/o access)  
J02 - Dispenser - Suction Dispenser

Tank Number: U38  
Tank ID: 43747  
Tank Status: Closed - Removed  
Material Name: Closed - Removed  
Capacity Gallons: 550  
Install Date: 05/01/1992  
Date Tank Closed: 05/01/1992  
Registered: True  
Tank Location: Underground  
Tank Type: Steel/carbon steel  
Tightness Test Method: ZZ  
Date Test: 12/01/1992  
Next Test Date: Not reported  
Pipe Model: Not reported  
Modified By: TRANSLAT  
Last Modified: 03/04/2004

Equipment Records:

A00 - Tank Internal Protection - None  
C02 - Pipe Location - Underground/On-ground  
I00 - Overfill - None  
B00 - Tank External Protection - None  
F00 - Pipe External Protection - None  
H00 - Tank Leak Detection - None  
D01 - Pipe Type - Steel/Carbon Steel/Iron  
G03 - Tank Secondary Containment - Vault (w/o access)  
J02 - Dispenser - Suction Dispenser

Tank Number: U39

Map ID  
Direction  
Distance  
Elevation

MAP FINDINGS

Site

Database(s)

EDR ID Number  
EPA ID Number

**PORT AUTHORITY OF NY & NJ (Continued)**

**U004048002**

Tank ID: 43748  
Tank Status: Closed - Removed  
Material Name: Closed - Removed  
Capacity Gallons: 550  
Install Date: 05/01/1992  
Date Tank Closed: 05/01/1992  
Registered: True  
Tank Location: Underground  
Tank Type: Steel/carbon steel  
Tightness Test Method: ZZ  
Date Test: 12/01/1992  
Next Test Date: Not reported  
Pipe Model: Not reported  
Modified By: TRANSLAT  
Last Modified: 03/04/2004

Equipment Records:

A00 - Tank Internal Protection - None  
C02 - Pipe Location - Underground/On-ground  
I00 - Overfill - None  
B00 - Tank External Protection - None  
F00 - Pipe External Protection - None  
H00 - Tank Leak Detection - None  
D01 - Pipe Type - Steel/Carbon Steel/Iron  
G03 - Tank Secondary Containment - Vault (w/o access)  
J02 - Dispenser - Suction Dispenser

Tank Number: W21  
Tank ID: 31878  
Tank Status: Closed - Removed  
Material Name: Closed - Removed  
Capacity Gallons: 550  
Install Date: 01/01/1997  
Date Tank Closed: 01/01/1997  
Registered: True  
Tank Location: Underground  
Tank Type: Steel/carbon steel  
Tightness Test Method: 14  
Date Test: 09/01/1994  
Next Test Date: Not reported  
Pipe Model: Not reported  
Modified By: TRANSLAT  
Last Modified: 03/04/2004

Equipment Records:

A00 - Tank Internal Protection - None  
G00 - Tank Secondary Containment - None  
I00 - Overfill - None  
H00 - Tank Leak Detection - None  
B00 - Tank External Protection - None  
F00 - Pipe External Protection - None  
C00 - Pipe Location - No Piping  
D00 - Pipe Type - No Piping  
J02 - Dispenser - Suction Dispenser

Tank Number: W47

Map ID  
Direction  
Distance  
Elevation

MAP FINDINGS

Site

Database(s)

EDR ID Number  
EPA ID Number

**PORT AUTHORITY OF NY & NJ (Continued)**

**U004048002**

Tank ID: 31895  
Tank Status: Closed - Removed  
Material Name: Closed - Removed  
Capacity Gallons: 550  
Install Date: 01/01/1997  
Date Tank Closed: 01/01/1997  
Registered: True  
Tank Location: Underground  
Tank Type: Steel/carbon steel  
Tightness Test Method: NN  
Date Test: Not reported  
Next Test Date: Not reported  
Pipe Model: Not reported  
Modified By: TRANSLAT  
Last Modified: 03/04/2004

Equipment Records:

H00 - Tank Leak Detection - None  
G00 - Tank Secondary Containment - None  
I00 - Overfill - None  
A00 - Tank Internal Protection - None  
C00 - Pipe Location - No Piping  
F00 - Pipe External Protection - None  
B00 - Tank External Protection - None  
D01 - Pipe Type - Steel/Carbon Steel/Iron  
J02 - Dispenser - Suction Dispenser

Tank Number: W91  
Tank ID: 31912  
Tank Status: Closed Prior to Micro Conversion, 03/91  
Material Name: Closed Prior to Micro Conversion, 03/91  
Capacity Gallons: 550  
Install Date: 12/01/1958  
Date Tank Closed: Not reported  
Registered: True  
Tank Location: Underground  
Tank Type: Steel/carbon steel  
Tightness Test Method: NN  
Date Test: Not reported  
Next Test Date: Not reported  
Pipe Model: Not reported  
Modified By: TRANSLAT  
Last Modified: 03/04/2004

Equipment Records:

B00 - Tank External Protection - None  
F00 - Pipe External Protection - None  
A00 - Tank Internal Protection - None  
G00 - Tank Secondary Containment - None  
I00 - Overfill - None  
H00 - Tank Leak Detection - None  
C00 - Pipe Location - No Piping  
D00 - Pipe Type - No Piping  
J02 - Dispenser - Suction Dispenser

Tank Number: W92

Map ID  
Direction  
Distance  
Elevation

MAP FINDINGS

Site

Database(s)

EDR ID Number  
EPA ID Number

**PORT AUTHORITY OF NY & NJ (Continued)**

**U004048002**

Tank ID: 31913  
Tank Status: Closed Prior to Micro Conversion, 03/91  
Material Name: Closed Prior to Micro Conversion, 03/91  
Capacity Gallons: 550  
Install Date: 12/01/1958  
Date Tank Closed: Not reported  
Registered: True  
Tank Location: Underground  
Tank Type: Steel/carbon steel  
Tightness Test Method: NN  
Date Test: Not reported  
Next Test Date: Not reported  
Pipe Model: Not reported  
Modified By: TRANSLAT  
Last Modified: 03/04/2004

Equipment Records:

G00 - Tank Secondary Containment - None  
I00 - Overfill - None  
A00 - Tank Internal Protection - None  
B00 - Tank External Protection - None  
F00 - Pipe External Protection - None  
H00 - Tank Leak Detection - None  
C00 - Pipe Location - No Piping  
J02 - Dispenser - Suction Dispenser  
D00 - Pipe Type - No Piping

Affiliation Records:

Site Id: 31083  
Affiliation Type: Facility Owner  
Company Name: PORT AUTHORITY OF NEW YORK & NEW JERSEY  
Contact Type: MANAGER, ENVIRONMENTAL SERVICES  
Contact Name: DENISE A. BRANCH  
Address1: JFK INT'L AIRPORT, BUILDING 14, 2ND FL  
Address2: Not reported  
City: JAMAICA  
State: NY  
Zip Code: 11430  
Country Code: 001  
Phone: (718) 244-3568  
EMail: Not reported  
Fax Number: Not reported  
Modified By: NRLOMBAR  
Date Last Modified: 2005-05-16

Site Id: 31083  
Affiliation Type: Mail Contact  
Company Name: PORT AUTHORITY OF NEW YORK & NEW JERSEY  
Contact Type: Not reported  
Contact Name: DENISE A. BRANCH  
Address1: JFK INTERNATIONAL AIRPORT  
Address2: BUILDING 14, SECOND FLOOR  
City: JAMAICA  
State: NY  
Zip Code: 11430  
Country Code: 001  
Phone: (718) 244-3568

Map ID  
Direction  
Distance  
Elevation

MAP FINDINGS

Site

Database(s)

EDR ID Number  
EPA ID Number

**PORT AUTHORITY OF NY & NJ (Continued)**

**U004048002**

EMail: Not reported  
Fax Number: Not reported  
Modified By: NRLOMBAR  
Date Last Modified: 2005-05-16

Site Id: 31083  
Affiliation Type: On-Site Operator  
Company Name: PORT AUTHORITY OF NY & NJ  
Contact Type: Not reported  
Contact Name: PORT AUTHORITY OF NY & NJ  
Address1: Not reported  
Address2: Not reported  
City: Not reported  
State: NN  
Zip Code: Not reported  
Country Code: 001  
Phone: (718) 244-3568  
EMail: Not reported  
Fax Number: Not reported  
Modified By: NRLOMBAR  
Date Last Modified: 2005-05-16

Site Id: 31083  
Affiliation Type: Emergency Contact  
Company Name: PORT AUTHORITY OF NEW YORK & NEW JERSEY  
Contact Type: Not reported  
Contact Name: DENISE A. BRANCH  
Address1: Not reported  
Address2: Not reported  
City: Not reported  
State: NN  
Zip Code: Not reported  
Country Code: 999  
Phone: (718) 244-3568  
EMail: Not reported  
Fax Number: Not reported  
Modified By: NRLOMBAR  
Date Last Modified: 2005-05-16

Tank Info:

Tank Number: 001  
Tank ID: 55531  
Tank Status: Closed - In Place  
Material Name: Closed - In Place  
Capacity Gallons: 25000  
Install Date: 11/01/1955  
Date Tank Closed: 06/20/2013  
Registered: True  
Tank Location: Underground  
Tank Type: Steel/carbon steel  
Material Code: 0003  
Common Name of Substance: #6 Fuel Oil (On-Site Consumption)

Tightness Test Method: NN  
Date Test: Not reported  
Next Test Date: Not reported

Map ID  
Direction  
Distance  
Elevation

MAP FINDINGS

Site

Database(s)

EDR ID Number  
EPA ID Number

PORT AUTHORITY OF NY & NJ (Continued)

U004048002

Pipe Model: Not reported  
Modified By: NRLOMBAR  
Last Modified: 07/17/2013

Equipment Records:

A00 - Tank Internal Protection - None  
C03 - Pipe Location - Aboveground/Underground Combination  
G00 - Tank Secondary Containment - None  
I01 - Overfill - Float Vent Valve  
L00 - Piping Leak Detection - None  
B00 - Tank External Protection - None  
F00 - Pipe External Protection - None  
H00 - Tank Leak Detection - None  
J00 - Dispenser - None  
D01 - Pipe Type - Steel/Carbon Steel/Iron  
E00 - Piping Secondary Containment - None  
K00 - Spill Prevention - None

Tank Number: 001  
Tank ID: 66892  
Tank Status: Closed - Removed  
Material Name: Closed - Removed  
Capacity Gallons: 20000  
Install Date: 12/01/1960  
Date Tank Closed: 05/10/2005  
Registered: True  
Tank Location: Underground  
Tank Type: Steel/carbon steel  
Material Code: 0001  
Common Name of Substance: #2 Fuel Oil (On-Site Consumption)

Tightness Test Method: NN  
Date Test: Not reported  
Next Test Date: Not reported  
Pipe Model: Not reported  
Modified By: NRLOMBAR  
Last Modified: 05/16/2005

Equipment Records:

B02 - Tank External Protection - Original Sacrificial Anode  
D02 - Pipe Type - Galvanized Steel  
A00 - Tank Internal Protection - None  
C02 - Pipe Location - Underground/On-ground  
I02 - Overfill - High Level Alarm  
L09 - Piping Leak Detection - Exempt Suction Piping  
F00 - Pipe External Protection - None  
G02 - Tank Secondary Containment - Vault (w/access)  
H01 - Tank Leak Detection - Interstitial - Electronic Monitoring  
E00 - Piping Secondary Containment - None  
J02 - Dispenser - Suction Dispenser  
K00 - Spill Prevention - None

Tank Number: 001  
Tank ID: 62387  
Tank Status: In Service  
Material Name: In Service

Map ID  
Direction  
Distance  
Elevation

MAP FINDINGS

Site

Database(s)

EDR ID Number  
EPA ID Number

**PORT AUTHORITY OF NY & NJ (Continued)**

**U004048002**

Capacity Gallons: 3000  
Install Date: 01/01/2001  
Date Tank Closed: Not reported  
Registered: True  
Tank Location: Underground  
Tank Type: Equivalent technology  
Tightness Test Method: 21  
Date Test: 11/20/2007  
Next Test Date: Not reported  
Pipe Model: Not reported  
Modified By: DMMOLOUG  
Last Modified: 05/17/2013

Equipment Records:

I02 - Overfill - High Level Alarm  
L01 - Piping Leak Detection - Interstitial - Electronic Monitoring  
A00 - Tank Internal Protection - None  
C02 - Pipe Location - Underground/On-ground  
F04 - Pipe External Protection - Fiberglass  
H01 - Tank Leak Detection - Interstitial - Electronic Monitoring  
B04 - Tank External Protection - Fiberglass  
G04 - Tank Secondary Containment - Double-Walled (Underground)  
E04 - Piping Secondary Containment - Double walled UG  
J02 - Dispenser - Suction Dispenser  
K00 - Spill Prevention - None  
D06 - Pipe Type - Fiberglass Reinforced Plastic (FRP)

Tank Number: 002  
Tank ID: 35794  
Tank Status: Closed - Removed  
Material Name: Closed - Removed  
Capacity Gallons: 15000  
Install Date: 11/01/1998  
Date Tank Closed: 11/14/2012  
Registered: True  
Tank Location: Underground  
Tank Type: Equivalent technology  
Tightness Test Method: 03  
Date Test: Not reported  
Next Test Date: Not reported  
Pipe Model: Not reported  
Modified By: NRLOMBAR  
Last Modified: 03/04/2013

Tank Number: 002  
Tank ID: 62388  
Tank Status: In Service  
Material Name: In Service  
Capacity Gallons: 8000  
Install Date: 01/01/2001  
Date Tank Closed: Not reported  
Registered: True  
Tank Location: Underground  
Tank Type: Fiberglass coated steel  
Tightness Test Method: 21  
Date Test: 11/20/2009



Map ID  
Direction  
Distance  
Elevation

MAP FINDINGS

Site

Database(s)

EDR ID Number  
EPA ID Number

PORT AUTHORITY OF NY & NJ (Continued)

U004048002

Next Test Date: Not reported  
Pipe Model: Not reported  
Modified By: DMMOLOUG  
Last Modified: 05/17/2013

Equipment Records:

E04 - Piping Secondary Containment - Double walled UG  
G04 - Tank Secondary Containment - Double-Walled (Underground)  
A00 - Tank Internal Protection - None  
C02 - Pipe Location - Underground/On-ground  
F04 - Pipe External Protection - Fiberglass  
I02 - Overfill - High Level Alarm  
L01 - Piping Leak Detection - Interstitial - Electronic Monitoring  
B04 - Tank External Protection - Fiberglass  
H01 - Tank Leak Detection - Interstitial - Electronic Monitoring  
D06 - Pipe Type - Fiberglass Reinforced Plastic (FRP)  
J02 - Dispenser - Suction Dispenser  
K00 - Spill Prevention - None

Tank Number: 003  
Tank ID: 35795  
Tank Status: Closed - Removed  
Material Name: Closed - Removed  
Capacity Gallons: 10000  
Install Date: 12/01/1954  
Date Tank Closed: 08/01/1998  
Registered: True  
Tank Location: Underground  
Tank Type: Steel/carbon steel  
Tightness Test Method: 03  
Date Test: 04/01/1988  
Next Test Date: Not reported  
Pipe Model: Not reported  
Modified By: NRLOMBAR  
Last Modified: 10/16/2008

Tank Number: 004  
Tank ID: 229288  
Tank Status: Closed - Removed  
Material Name: Closed - Removed  
Capacity Gallons: 10000  
Install Date: 12/01/1998  
Date Tank Closed: 11/14/2012  
Registered: True  
Tank Location: Underground  
Tank Type: Equivalent technology  
Tightness Test Method: NN  
Date Test: Not reported  
Next Test Date: Not reported  
Pipe Model: Not reported  
Modified By: NRLOMBAR  
Last Modified: 03/04/2013

Tank Number: 005  
Tank ID: 247373

Map ID  
Direction  
Distance  
Elevation

MAP FINDINGS

Site

Database(s)

EDR ID Number  
EPA ID Number

PORT AUTHORITY OF NY & NJ (Continued)

U004048002

Tank Status: Closed - Removed  
Material Name: Closed - Removed  
Capacity Gallons: 3000  
Install Date: Not reported  
Date Tank Closed: 11/14/2012  
Registered: True  
Tank Location: Underground  
Tank Type: Equivalent technology  
Tightness Test Method: NN  
Date Test: Not reported  
Next Test Date: Not reported  
Pipe Model: Not reported  
Modified By: NRLOMBAR  
Last Modified: 03/04/2013

Tank Number: 0A1  
Tank ID: 31977  
Tank Status: Closed - Removed  
Material Name: Closed - Removed  
Capacity Gallons: 550  
Install Date: 01/01/1997  
Date Tank Closed: 01/01/1997  
Registered: True  
Tank Location: Underground  
Tank Type: Steel/carbon steel  
Tightness Test Method: 02  
Date Test: Not reported  
Next Test Date: Not reported  
Pipe Model: Not reported  
Modified By: TRANSLAT  
Last Modified: 03/04/2004

Equipment Records:

B00 - Tank External Protection - None  
F00 - Pipe External Protection - None  
H00 - Tank Leak Detection - None  
C00 - Pipe Location - No Piping  
A00 - Tank Internal Protection - None  
G00 - Tank Secondary Containment - None  
I00 - Overfill - None  
D00 - Pipe Type - No Piping  
J02 - Dispenser - Suction Dispenser

Tank Number: 0A2  
Tank ID: 31859  
Tank Status: Closed - Removed  
Material Name: Closed - Removed  
Capacity Gallons: 550  
Install Date: 01/01/1997  
Date Tank Closed: 01/01/1997  
Registered: True  
Tank Location: Underground  
Tank Type: Steel/carbon steel  
Tightness Test Method: 03  
Date Test: 04/01/1993  
Next Test Date: Not reported

Map ID  
Direction  
Distance  
Elevation

MAP FINDINGS

Site

Database(s)

EDR ID Number  
EPA ID Number

**PORT AUTHORITY OF NY & NJ (Continued)**

**U004048002**

Pipe Model: Not reported  
Modified By: TRANSLAT  
Last Modified: 03/04/2004

Equipment Records:

H00 - Tank Leak Detection - None  
I00 - Overfill - None  
G00 - Tank Secondary Containment - None  
A00 - Tank Internal Protection - None  
C00 - Pipe Location - No Piping  
B00 - Tank External Protection - None  
F00 - Pipe External Protection - None  
J02 - Dispenser - Suction Dispenser  
D00 - Pipe Type - No Piping

Tank Number: 0A3  
Tank ID: 31860  
Tank Status: Closed - Removed  
Material Name: Closed - Removed  
Capacity Gallons: 550  
Install Date: 01/01/1997  
Date Tank Closed: 01/01/1997  
Registered: True  
Tank Location: Underground  
Tank Type: Steel/carbon steel  
Tightness Test Method: 03  
Date Test: 04/01/1993  
Next Test Date: Not reported  
Pipe Model: Not reported  
Modified By: TRANSLAT  
Last Modified: 03/04/2004

Equipment Records:

H00 - Tank Leak Detection - None  
B00 - Tank External Protection - None  
F00 - Pipe External Protection - None  
A00 - Tank Internal Protection - None  
G00 - Tank Secondary Containment - None  
I00 - Overfill - None  
C00 - Pipe Location - No Piping  
D00 - Pipe Type - No Piping  
J02 - Dispenser - Suction Dispenser

Tank Number: 0A4  
Tank ID: 31861  
Tank Status: Closed - Removed  
Material Name: Closed - Removed  
Capacity Gallons: 550  
Install Date: 01/01/1997  
Date Tank Closed: 01/01/1997  
Registered: True  
Tank Location: Underground  
Tank Type: Steel/carbon steel  
Tightness Test Method: 03  
Date Test: 04/01/1993  
Next Test Date: Not reported

Map ID  
Direction  
Distance  
Elevation

MAP FINDINGS

Site

Database(s)

EDR ID Number  
EPA ID Number

**PORT AUTHORITY OF NY & NJ (Continued)**

**U004048002**

Pipe Model: Not reported  
Modified By: TRANSLAT  
Last Modified: 03/04/2004

Equipment Records:

A00 - Tank Internal Protection - None  
G00 - Tank Secondary Containment - None  
I00 - Overfill - None  
B00 - Tank External Protection - None  
F00 - Pipe External Protection - None  
H00 - Tank Leak Detection - None  
C00 - Pipe Location - No Piping  
D00 - Pipe Type - No Piping  
J02 - Dispenser - Suction Dispenser

Tank Number: 0B5  
Tank ID: 31862  
Tank Status: Closed - Removed  
Material Name: Closed - Removed  
Capacity Gallons: 550  
Install Date: 01/01/1997  
Date Tank Closed: 01/01/1997  
Registered: True  
Tank Location: Underground  
Tank Type: Steel/carbon steel  
Tightness Test Method: 02  
Date Test: 04/01/1993  
Next Test Date: Not reported  
Pipe Model: Not reported  
Modified By: TRANSLAT  
Last Modified: 03/04/2004

Equipment Records:

C00 - Pipe Location - No Piping  
A00 - Tank Internal Protection - None  
G00 - Tank Secondary Containment - None  
I00 - Overfill - None  
B00 - Tank External Protection - None  
F00 - Pipe External Protection - None  
D00 - Pipe Type - No Piping  
J02 - Dispenser - Suction Dispenser  
H00 - Tank Leak Detection - None

Tank Number: 0B6  
Tank ID: 31863  
Tank Status: Closed - Removed  
Material Name: Closed - Removed  
Capacity Gallons: 550  
Install Date: 01/01/1997  
Date Tank Closed: 01/01/1997  
Registered: True  
Tank Location: Underground  
Tank Type: Steel/carbon steel  
Tightness Test Method: 02  
Date Test: 04/01/1993  
Next Test Date: Not reported

Map ID  
Direction  
Distance  
Elevation

MAP FINDINGS

Site

Database(s)

EDR ID Number  
EPA ID Number

**PORT AUTHORITY OF NY & NJ (Continued)**

**U004048002**

Pipe Model: Not reported  
Modified By: TRANSLAT  
Last Modified: 03/04/2004

Equipment Records:

A00 - Tank Internal Protection - None  
G00 - Tank Secondary Containment - None  
I00 - Overfill - None  
H00 - Tank Leak Detection - None  
B00 - Tank External Protection - None  
F00 - Pipe External Protection - None  
C00 - Pipe Location - No Piping  
D00 - Pipe Type - No Piping  
J02 - Dispenser - Suction Dispenser

Tank Number: 0B7  
Tank ID: 31864  
Tank Status: Closed - Removed  
Material Name: Closed - Removed  
Capacity Gallons: 550  
Install Date: 01/01/1997  
Date Tank Closed: 01/01/1997  
Registered: True  
Tank Location: Underground  
Tank Type: Steel/carbon steel  
Tightness Test Method: 02  
Date Test: 04/01/1993  
Next Test Date: Not reported  
Pipe Model: Not reported  
Modified By: TRANSLAT  
Last Modified: 03/04/2004

Equipment Records:

H00 - Tank Leak Detection - None  
A00 - Tank Internal Protection - None  
G00 - Tank Secondary Containment - None  
I00 - Overfill - None  
B00 - Tank External Protection - None  
F00 - Pipe External Protection - None  
C00 - Pipe Location - No Piping  
D00 - Pipe Type - No Piping  
J02 - Dispenser - Suction Dispenser

Tank Number: 0B8  
Tank ID: 31865  
Tank Status: Closed - Removed  
Material Name: Closed - Removed  
Capacity Gallons: 550  
Install Date: 01/01/1997  
Date Tank Closed: 01/01/1997  
Registered: True  
Tank Location: Underground  
Tank Type: Steel/carbon steel  
Tightness Test Method: 02  
Date Test: 04/01/1993  
Next Test Date: Not reported

Map ID  
Direction  
Distance  
Elevation

MAP FINDINGS

Site

Database(s)

EDR ID Number  
EPA ID Number

**PORT AUTHORITY OF NY & NJ (Continued)**

**U004048002**

Pipe Model: Not reported  
Modified By: TRANSLAT  
Last Modified: 03/04/2004

Equipment Records:

B00 - Tank External Protection - None  
F00 - Pipe External Protection - None  
A00 - Tank Internal Protection - None  
G00 - Tank Secondary Containment - None  
I00 - Overfill - None  
H00 - Tank Leak Detection - None  
C00 - Pipe Location - No Piping  
D00 - Pipe Type - No Piping  
J02 - Dispenser - Suction Dispenser

Tank Number: 100  
Tank ID: 31921  
Tank Status: Closed Prior to Micro Conversion, 03/91  
Material Name: Closed Prior to Micro Conversion, 03/91  
Capacity Gallons: 550  
Install Date: 12/01/1958  
Date Tank Closed: Not reported  
Registered: True  
Tank Location: Underground  
Tank Type: Steel/carbon steel  
Tightness Test Method: NN  
Date Test: Not reported  
Next Test Date: Not reported  
Pipe Model: Not reported  
Modified By: TRANSLAT  
Last Modified: 03/04/2004

Equipment Records:

H00 - Tank Leak Detection - None  
G00 - Tank Secondary Containment - None  
I00 - Overfill - None  
A00 - Tank Internal Protection - None  
C00 - Pipe Location - No Piping  
F00 - Pipe External Protection - None  
B00 - Tank External Protection - None  
D00 - Pipe Type - No Piping  
J02 - Dispenser - Suction Dispenser

Tank Number: 101  
Tank ID: 31922  
Tank Status: Closed Prior to Micro Conversion, 03/91  
Material Name: Closed Prior to Micro Conversion, 03/91  
Capacity Gallons: 550  
Install Date: 12/01/1958  
Date Tank Closed: Not reported  
Registered: True  
Tank Location: Underground  
Tank Type: Steel/carbon steel  
Tightness Test Method: NN  
Date Test: Not reported  
Next Test Date: Not reported

Map ID  
Direction  
Distance  
Elevation

MAP FINDINGS

Site

Database(s)

EDR ID Number  
EPA ID Number

**PORT AUTHORITY OF NY & NJ (Continued)**

**U004048002**

Pipe Model: Not reported  
Modified By: TRANSLAT  
Last Modified: 03/04/2004

Equipment Records:

I00 - Overfill - None  
A00 - Tank Internal Protection - None  
G00 - Tank Secondary Containment - None  
B00 - Tank External Protection - None  
F00 - Pipe External Protection - None  
H00 - Tank Leak Detection - None  
C00 - Pipe Location - No Piping  
J02 - Dispenser - Suction Dispenser  
D00 - Pipe Type - No Piping

Tank Number: 102  
Tank ID: 31923  
Tank Status: Closed Prior to Micro Conversion, 03/91  
Material Name: Closed Prior to Micro Conversion, 03/91  
Capacity Gallons: 550  
Install Date: 12/01/1958  
Date Tank Closed: Not reported  
Registered: True  
Tank Location: Underground  
Tank Type: Steel/carbon steel  
Tightness Test Method: NN  
Date Test: Not reported  
Next Test Date: Not reported  
Pipe Model: Not reported  
Modified By: TRANSLAT  
Last Modified: 03/04/2004

Equipment Records:

A00 - Tank Internal Protection - None  
G00 - Tank Secondary Containment - None  
I00 - Overfill - None  
H00 - Tank Leak Detection - None  
B00 - Tank External Protection - None  
F00 - Pipe External Protection - None  
C00 - Pipe Location - No Piping  
D00 - Pipe Type - No Piping  
J02 - Dispenser - Suction Dispenser

Tank Number: 103  
Tank ID: 31924  
Tank Status: Closed Prior to Micro Conversion, 03/91  
Material Name: Closed Prior to Micro Conversion, 03/91  
Capacity Gallons: 550  
Install Date: 12/01/1958  
Date Tank Closed: Not reported  
Registered: True  
Tank Location: Underground  
Tank Type: Steel/carbon steel  
Tightness Test Method: NN  
Date Test: Not reported  
Next Test Date: Not reported

Map ID  
Direction  
Distance  
Elevation

MAP FINDINGS

Site

Database(s)

EDR ID Number  
EPA ID Number

**PORT AUTHORITY OF NY & NJ (Continued)**

**U004048002**

Pipe Model: Not reported  
Modified By: TRANSLAT  
Last Modified: 03/04/2004

Equipment Records:

A00 - Tank Internal Protection - None  
G00 - Tank Secondary Containment - None  
I00 - Overfill - None  
H00 - Tank Leak Detection - None  
C00 - Pipe Location - No Piping  
D00 - Pipe Type - No Piping  
J02 - Dispenser - Suction Dispenser  
B00 - Tank External Protection - None  
F00 - Pipe External Protection - None

Tank Number: 104  
Tank ID: 31925  
Tank Status: Closed Prior to Micro Conversion, 03/91  
Material Name: Closed Prior to Micro Conversion, 03/91  
Capacity Gallons: 550  
Install Date: 12/01/1958  
Date Tank Closed: Not reported  
Registered: True  
Tank Location: Underground  
Tank Type: Steel/carbon steel  
Tightness Test Method: NN  
Date Test: Not reported  
Next Test Date: Not reported  
Pipe Model: Not reported  
Modified By: TRANSLAT  
Last Modified: 03/04/2004

Equipment Records:

C00 - Pipe Location - No Piping  
A00 - Tank Internal Protection - None  
G00 - Tank Secondary Containment - None  
I00 - Overfill - None  
B00 - Tank External Protection - None  
F00 - Pipe External Protection - None  
D00 - Pipe Type - No Piping  
J02 - Dispenser - Suction Dispenser  
H00 - Tank Leak Detection - None

Tank Number: 105  
Tank ID: 31926  
Tank Status: Closed Prior to Micro Conversion, 03/91  
Material Name: Closed Prior to Micro Conversion, 03/91  
Capacity Gallons: 1000  
Install Date: 09/01/1968  
Date Tank Closed: Not reported  
Registered: True  
Tank Location: Underground  
Tank Type: Steel/carbon steel  
Tightness Test Method: NN  
Date Test: Not reported  
Next Test Date: Not reported



Map ID  
Direction  
Distance  
Elevation

MAP FINDINGS

Site

Database(s)

EDR ID Number  
EPA ID Number

**PORT AUTHORITY OF NY & NJ (Continued)**

**U004048002**

Pipe Model: Not reported  
Modified By: TRANSLAT  
Last Modified: 03/04/2004

Equipment Records:

H00 - Tank Leak Detection - None  
B00 - Tank External Protection - None  
F00 - Pipe External Protection - None  
A00 - Tank Internal Protection - None  
G00 - Tank Secondary Containment - None  
I00 - Overfill - None  
C00 - Pipe Location - No Piping  
D00 - Pipe Type - No Piping  
J02 - Dispenser - Suction Dispenser

Tank Number: 106  
Tank ID: 31927  
Tank Status: Closed Prior to Micro Conversion, 03/91  
Material Name: Closed Prior to Micro Conversion, 03/91  
Capacity Gallons: 550  
Install Date: 12/01/1959  
Date Tank Closed: Not reported  
Registered: True  
Tank Location: Underground  
Tank Type: Steel/carbon steel  
Tightness Test Method: NN  
Date Test: Not reported  
Next Test Date: Not reported  
Pipe Model: Not reported  
Modified By: TRANSLAT  
Last Modified: 03/04/2004

Equipment Records:

F00 - Pipe External Protection - None  
B00 - Tank External Protection - None  
G00 - Tank Secondary Containment - None  
I00 - Overfill - None  
A00 - Tank Internal Protection - None  
H00 - Tank Leak Detection - None  
C00 - Pipe Location - No Piping  
J02 - Dispenser - Suction Dispenser  
D00 - Pipe Type - No Piping

Tank Number: 107  
Tank ID: 31928  
Tank Status: Closed Prior to Micro Conversion, 03/91  
Material Name: Closed Prior to Micro Conversion, 03/91  
Capacity Gallons: 550  
Install Date: 12/01/1959  
Date Tank Closed: Not reported  
Registered: True  
Tank Location: Underground  
Tank Type: Steel/carbon steel  
Tightness Test Method: NN  
Date Test: Not reported  
Next Test Date: Not reported

Map ID  
Direction  
Distance  
Elevation

MAP FINDINGS

Site

Database(s)

EDR ID Number  
EPA ID Number

**PORT AUTHORITY OF NY & NJ (Continued)**

**U004048002**

Pipe Model: Not reported  
Modified By: TRANSLAT  
Last Modified: 03/04/2004

Equipment Records:

A00 - Tank Internal Protection - None  
G00 - Tank Secondary Containment - None  
I00 - Overfill - None  
C00 - Pipe Location - No Piping  
B00 - Tank External Protection - None  
F00 - Pipe External Protection - None  
H00 - Tank Leak Detection - None  
D00 - Pipe Type - No Piping  
J02 - Dispenser - Suction Dispenser

Tank Number: 108  
Tank ID: 31929  
Tank Status: Closed Prior to Micro Conversion, 03/91  
Material Name: Closed Prior to Micro Conversion, 03/91  
Capacity Gallons: 550  
Install Date: 12/01/1959  
Date Tank Closed: Not reported  
Registered: True  
Tank Location: Underground  
Tank Type: Steel/carbon steel  
Tightness Test Method: NN  
Date Test: Not reported  
Next Test Date: Not reported  
Pipe Model: Not reported  
Modified By: TRANSLAT  
Last Modified: 03/04/2004

Equipment Records:

C00 - Pipe Location - No Piping  
B00 - Tank External Protection - None  
F00 - Pipe External Protection - None  
A00 - Tank Internal Protection - None  
G00 - Tank Secondary Containment - None  
I00 - Overfill - None  
H00 - Tank Leak Detection - None  
D00 - Pipe Type - No Piping  
J02 - Dispenser - Suction Dispenser

Tank Number: 109  
Tank ID: 31930  
Tank Status: Closed Prior to Micro Conversion, 03/91  
Material Name: Closed Prior to Micro Conversion, 03/91  
Capacity Gallons: 550  
Install Date: 12/01/1959  
Date Tank Closed: Not reported  
Registered: True  
Tank Location: Underground  
Tank Type: Steel/carbon steel  
Tightness Test Method: NN  
Date Test: Not reported  
Next Test Date: Not reported

Map ID  
Direction  
Distance  
Elevation

MAP FINDINGS

Site

Database(s)

EDR ID Number  
EPA ID Number

**PORT AUTHORITY OF NY & NJ (Continued)**

**U004048002**

Pipe Model: Not reported  
Modified By: TRANSLAT  
Last Modified: 03/04/2004

Equipment Records:

A00 - Tank Internal Protection - None  
G00 - Tank Secondary Containment - None  
I00 - Overfill - None  
H00 - Tank Leak Detection - None  
B00 - Tank External Protection - None  
F00 - Pipe External Protection - None  
C00 - Pipe Location - No Piping  
D00 - Pipe Type - No Piping  
J02 - Dispenser - Suction Dispenser

Tank Number: 110  
Tank ID: 31931  
Tank Status: Closed Prior to Micro Conversion, 03/91  
Material Name: Closed Prior to Micro Conversion, 03/91  
Capacity Gallons: 550  
Install Date: 12/01/1959  
Date Tank Closed: Not reported  
Registered: True  
Tank Location: Underground  
Tank Type: Steel/carbon steel  
Tightness Test Method: NN  
Date Test: Not reported  
Next Test Date: Not reported  
Pipe Model: Not reported  
Modified By: TRANSLAT  
Last Modified: 03/04/2004

Equipment Records:

A00 - Tank Internal Protection - None  
G00 - Tank Secondary Containment - None  
I00 - Overfill - None  
C00 - Pipe Location - No Piping  
B00 - Tank External Protection - None  
F00 - Pipe External Protection - None  
D00 - Pipe Type - No Piping  
J02 - Dispenser - Suction Dispenser  
H00 - Tank Leak Detection - None

Tank Number: 111  
Tank ID: 31932  
Tank Status: Closed Prior to Micro Conversion, 03/91  
Material Name: Closed Prior to Micro Conversion, 03/91  
Capacity Gallons: 550  
Install Date: 12/01/1959  
Date Tank Closed: Not reported  
Registered: True  
Tank Location: Underground  
Tank Type: Steel/carbon steel  
Tightness Test Method: NN  
Date Test: Not reported  
Next Test Date: Not reported

Map ID  
Direction  
Distance  
Elevation

MAP FINDINGS

Site

Database(s)

EDR ID Number  
EPA ID Number

**PORT AUTHORITY OF NY & NJ (Continued)**

**U004048002**

Pipe Model: Not reported  
Modified By: TRANSLAT  
Last Modified: 03/04/2004

Equipment Records:

B00 - Tank External Protection - None  
F00 - Pipe External Protection - None  
A00 - Tank Internal Protection - None  
G00 - Tank Secondary Containment - None  
I00 - Overfill - None  
C00 - Pipe Location - No Piping  
H00 - Tank Leak Detection - None  
D00 - Pipe Type - No Piping  
J02 - Dispenser - Suction Dispenser

Tank Number: 112  
Tank ID: 31933  
Tank Status: Closed Prior to Micro Conversion, 03/91  
Material Name: Closed Prior to Micro Conversion, 03/91  
Capacity Gallons: 500  
Install Date: 12/01/1959  
Date Tank Closed: Not reported  
Registered: True  
Tank Location: Underground  
Tank Type: Steel/carbon steel  
Tightness Test Method: NN  
Date Test: Not reported  
Next Test Date: Not reported  
Pipe Model: Not reported  
Modified By: TRANSLAT  
Last Modified: 03/04/2004

Equipment Records:

A00 - Tank Internal Protection - None  
G00 - Tank Secondary Containment - None  
I00 - Overfill - None  
H00 - Tank Leak Detection - None  
B00 - Tank External Protection - None  
F00 - Pipe External Protection - None  
C00 - Pipe Location - No Piping  
D00 - Pipe Type - No Piping  
J02 - Dispenser - Suction Dispenser

Tank Number: 113  
Tank ID: 31934  
Tank Status: Closed Prior to Micro Conversion, 03/91  
Material Name: Closed Prior to Micro Conversion, 03/91  
Capacity Gallons: 500  
Install Date: 12/01/1959  
Date Tank Closed: Not reported  
Registered: True  
Tank Location: Underground  
Tank Type: Steel/carbon steel  
Tightness Test Method: NN  
Date Test: Not reported  
Next Test Date: Not reported

Map ID  
Direction  
Distance  
Elevation

MAP FINDINGS

Site

Database(s)

EDR ID Number  
EPA ID Number

**PORT AUTHORITY OF NY & NJ (Continued)**

**U004048002**

Pipe Model: Not reported  
Modified By: TRANSLAT  
Last Modified: 03/04/2004

Equipment Records:

A00 - Tank Internal Protection - None  
G00 - Tank Secondary Containment - None  
I00 - Overfill - None  
B00 - Tank External Protection - None  
F00 - Pipe External Protection - None  
C00 - Pipe Location - No Piping  
H00 - Tank Leak Detection - None  
D00 - Pipe Type - No Piping  
J02 - Dispenser - Suction Dispenser

Tank Number: 114  
Tank ID: 31935  
Tank Status: Closed Prior to Micro Conversion, 03/91  
Material Name: Closed Prior to Micro Conversion, 03/91  
Capacity Gallons: 500  
Install Date: 12/01/1959  
Date Tank Closed: Not reported  
Registered: True  
Tank Location: Underground  
Tank Type: Steel/carbon steel  
Tightness Test Method: NN  
Date Test: Not reported  
Next Test Date: Not reported  
Pipe Model: Not reported  
Modified By: TRANSLAT  
Last Modified: 03/04/2004

Equipment Records:

A00 - Tank Internal Protection - None  
G00 - Tank Secondary Containment - None  
I00 - Overfill - None  
H00 - Tank Leak Detection - None  
B00 - Tank External Protection - None  
F00 - Pipe External Protection - None  
C00 - Pipe Location - No Piping  
D00 - Pipe Type - No Piping  
J02 - Dispenser - Suction Dispenser

Tank Number: 115  
Tank ID: 31936  
Tank Status: Closed - In Place  
Material Name: Closed - In Place  
Capacity Gallons: 500  
Install Date: 12/01/1959  
Date Tank Closed: 04/01/1993  
Registered: True  
Tank Location: Underground  
Tank Type: Steel/carbon steel  
Tightness Test Method: NN  
Date Test: Not reported  
Next Test Date: Not reported

Map ID  
Direction  
Distance  
Elevation

MAP FINDINGS

Site

Database(s)

EDR ID Number  
EPA ID Number

**PORT AUTHORITY OF NY & NJ (Continued)**

**U004048002**

Pipe Model: Not reported  
Modified By: TRANSLAT  
Last Modified: 03/04/2004

Equipment Records:

B00 - Tank External Protection - None  
F00 - Pipe External Protection - None  
I00 - Overfill - None  
A00 - Tank Internal Protection - None  
G00 - Tank Secondary Containment - None  
H00 - Tank Leak Detection - None  
C00 - Pipe Location - No Piping  
J02 - Dispenser - Suction Dispenser  
D00 - Pipe Type - No Piping

Tank Number: 116  
Tank ID: 31937  
Tank Status: Closed Prior to Micro Conversion, 03/91  
Material Name: Closed Prior to Micro Conversion, 03/91  
Capacity Gallons: 1000  
Install Date: 12/01/1959  
Date Tank Closed: Not reported  
Registered: True  
Tank Location: Underground  
Tank Type: Steel/carbon steel  
Tightness Test Method: NN  
Date Test: Not reported  
Next Test Date: Not reported  
Pipe Model: Not reported  
Modified By: TRANSLAT  
Last Modified: 03/04/2004

Equipment Records:

B00 - Tank External Protection - None  
F00 - Pipe External Protection - None  
H00 - Tank Leak Detection - None  
C00 - Pipe Location - No Piping  
A00 - Tank Internal Protection - None  
G00 - Tank Secondary Containment - None  
I00 - Overfill - None  
D00 - Pipe Type - No Piping  
J02 - Dispenser - Suction Dispenser

Tank Number: 117  
Tank ID: 31938  
Tank Status: Closed Prior to Micro Conversion, 03/91  
Material Name: Closed Prior to Micro Conversion, 03/91  
Capacity Gallons: 5000  
Install Date: 12/01/1959  
Date Tank Closed: Not reported  
Registered: True  
Tank Location: Underground  
Tank Type: Steel/carbon steel  
Tightness Test Method: NN  
Date Test: Not reported  
Next Test Date: Not reported

Map ID  
Direction  
Distance  
Elevation

MAP FINDINGS

Site

Database(s)

EDR ID Number  
EPA ID Number

**PORT AUTHORITY OF NY & NJ (Continued)**

**U004048002**

Pipe Model: Not reported  
Modified By: TRANSLAT  
Last Modified: 03/04/2004

Equipment Records:

B00 - Tank External Protection - None  
I00 - Overfill - None  
A00 - Tank Internal Protection - None  
G00 - Tank Secondary Containment - None  
F00 - Pipe External Protection - None  
H00 - Tank Leak Detection - None  
C00 - Pipe Location - No Piping  
J02 - Dispenser - Suction Dispenser  
D00 - Pipe Type - No Piping

Tank Number: 118  
Tank ID: 31939  
Tank Status: Closed Prior to Micro Conversion, 03/91  
Material Name: Closed Prior to Micro Conversion, 03/91  
Capacity Gallons: 5000  
Install Date: 12/01/1959  
Date Tank Closed: Not reported  
Registered: True  
Tank Location: Underground  
Tank Type: Steel/carbon steel  
Tightness Test Method: NN  
Date Test: Not reported  
Next Test Date: Not reported  
Pipe Model: Not reported  
Modified By: TRANSLAT  
Last Modified: 03/04/2004

Equipment Records:

G00 - Tank Secondary Containment - None  
I00 - Overfill - None  
A00 - Tank Internal Protection - None  
B00 - Tank External Protection - None  
F00 - Pipe External Protection - None  
H00 - Tank Leak Detection - None  
C00 - Pipe Location - No Piping  
J02 - Dispenser - Suction Dispenser  
D00 - Pipe Type - No Piping

Tank Number: 119  
Tank ID: 31940  
Tank Status: Closed Prior to Micro Conversion, 03/91  
Material Name: Closed Prior to Micro Conversion, 03/91  
Capacity Gallons: 2000  
Install Date: 12/01/1959  
Date Tank Closed: Not reported  
Registered: True  
Tank Location: Underground  
Tank Type: Steel/carbon steel  
Tightness Test Method: NN  
Date Test: Not reported  
Next Test Date: Not reported

Map ID  
Direction  
Distance  
Elevation

MAP FINDINGS

Site

Database(s)

EDR ID Number  
EPA ID Number

**PORT AUTHORITY OF NY & NJ (Continued)**

**U004048002**

Pipe Model: Not reported  
Modified By: TRANSLAT  
Last Modified: 03/04/2004

Equipment Records:

A00 - Tank Internal Protection - None  
G00 - Tank Secondary Containment - None  
I00 - Overfill - None  
H00 - Tank Leak Detection - None  
B00 - Tank External Protection - None  
F00 - Pipe External Protection - None  
C00 - Pipe Location - No Piping  
D00 - Pipe Type - No Piping  
J02 - Dispenser - Suction Dispenser

Tank Number: 120  
Tank ID: 31941  
Tank Status: Closed Prior to Micro Conversion, 03/91  
Material Name: Closed Prior to Micro Conversion, 03/91  
Capacity Gallons: 500  
Install Date: 12/01/1959  
Date Tank Closed: Not reported  
Registered: True  
Tank Location: Underground  
Tank Type: Steel/carbon steel  
Tightness Test Method: NN  
Date Test: Not reported  
Next Test Date: Not reported  
Pipe Model: Not reported  
Modified By: TRANSLAT  
Last Modified: 03/04/2004

Equipment Records:

H00 - Tank Leak Detection - None  
A00 - Tank Internal Protection - None  
G00 - Tank Secondary Containment - None  
I00 - Overfill - None  
D00 - Pipe Type - No Piping  
J02 - Dispenser - Suction Dispenser  
B00 - Tank External Protection - None  
F00 - Pipe External Protection - None  
C00 - Pipe Location - No Piping

Tank Number: 121  
Tank ID: 31942  
Tank Status: Closed Prior to Micro Conversion, 03/91  
Material Name: Closed Prior to Micro Conversion, 03/91  
Capacity Gallons: 1000  
Install Date: 12/01/1959  
Date Tank Closed: Not reported  
Registered: True  
Tank Location: Underground  
Tank Type: Steel/carbon steel  
Tightness Test Method: NN  
Date Test: Not reported  
Next Test Date: Not reported



Map ID  
Direction  
Distance  
Elevation

MAP FINDINGS

Site

Database(s)

EDR ID Number  
EPA ID Number

**PORT AUTHORITY OF NY & NJ (Continued)**

**U004048002**

Pipe Model: Not reported  
Modified By: TRANSLAT  
Last Modified: 03/04/2004

Equipment Records:

H00 - Tank Leak Detection - None  
I00 - Overfill - None  
G00 - Tank Secondary Containment - None  
A00 - Tank Internal Protection - None  
C00 - Pipe Location - No Piping  
B00 - Tank External Protection - None  
F00 - Pipe External Protection - None  
J02 - Dispenser - Suction Dispenser  
D00 - Pipe Type - No Piping

Tank Number: 122  
Tank ID: 31943  
Tank Status: Closed Prior to Micro Conversion, 03/91  
Material Name: Closed Prior to Micro Conversion, 03/91  
Capacity Gallons: 550  
Install Date: 12/01/1959  
Date Tank Closed: Not reported  
Registered: True  
Tank Location: Underground  
Tank Type: Steel/carbon steel  
Tightness Test Method: NN  
Date Test: Not reported  
Next Test Date: Not reported  
Pipe Model: Not reported  
Modified By: TRANSLAT  
Last Modified: 03/04/2004

Equipment Records:

H00 - Tank Leak Detection - None  
B00 - Tank External Protection - None  
F00 - Pipe External Protection - None  
A00 - Tank Internal Protection - None  
G00 - Tank Secondary Containment - None  
I00 - Overfill - None  
C00 - Pipe Location - No Piping  
D00 - Pipe Type - No Piping  
J02 - Dispenser - Suction Dispenser

Tank Number: 123  
Tank ID: 31944  
Tank Status: Closed Prior to Micro Conversion, 03/91  
Material Name: Closed Prior to Micro Conversion, 03/91  
Capacity Gallons: 550  
Install Date: 12/01/1959  
Date Tank Closed: Not reported  
Registered: True  
Tank Location: Underground  
Tank Type: Steel/carbon steel  
Tightness Test Method: NN  
Date Test: Not reported  
Next Test Date: Not reported

Map ID  
Direction  
Distance  
Elevation

MAP FINDINGS

Site

Database(s)

EDR ID Number  
EPA ID Number

**PORT AUTHORITY OF NY & NJ (Continued)**

**U004048002**

Pipe Model: Not reported  
Modified By: TRANSLAT  
Last Modified: 03/04/2004

Equipment Records:

A00 - Tank Internal Protection - None  
G00 - Tank Secondary Containment - None  
I00 - Overfill - None  
B00 - Tank External Protection - None  
F00 - Pipe External Protection - None  
H00 - Tank Leak Detection - None  
C00 - Pipe Location - No Piping  
D00 - Pipe Type - No Piping  
J02 - Dispenser - Suction Dispenser

Tank Number: 124  
Tank ID: 31945  
Tank Status: Closed Prior to Micro Conversion, 03/91  
Material Name: Closed Prior to Micro Conversion, 03/91  
Capacity Gallons: 550  
Install Date: 12/01/1959  
Date Tank Closed: Not reported  
Registered: True  
Tank Location: Underground  
Tank Type: Steel/carbon steel  
Tightness Test Method: NN  
Date Test: Not reported  
Next Test Date: Not reported  
Pipe Model: Not reported  
Modified By: TRANSLAT  
Last Modified: 03/04/2004

Equipment Records:

A00 - Tank Internal Protection - None  
G00 - Tank Secondary Containment - None  
I00 - Overfill - None  
B00 - Tank External Protection - None  
F00 - Pipe External Protection - None  
C00 - Pipe Location - No Piping  
H00 - Tank Leak Detection - None  
D00 - Pipe Type - No Piping  
J02 - Dispenser - Suction Dispenser

Tank Number: 125  
Tank ID: 31946  
Tank Status: Closed Prior to Micro Conversion, 03/91  
Material Name: Closed Prior to Micro Conversion, 03/91  
Capacity Gallons: 550  
Install Date: 12/01/1959  
Date Tank Closed: Not reported  
Registered: True  
Tank Location: Underground  
Tank Type: Steel/carbon steel  
Tightness Test Method: NN  
Date Test: Not reported  
Next Test Date: Not reported

Map ID  
Direction  
Distance  
Elevation

MAP FINDINGS

Site

Database(s)

EDR ID Number  
EPA ID Number

**PORT AUTHORITY OF NY & NJ (Continued)**

**U004048002**

Pipe Model: Not reported  
Modified By: TRANSLAT  
Last Modified: 03/04/2004

Equipment Records:

A00 - Tank Internal Protection - None  
G00 - Tank Secondary Containment - None  
I00 - Overfill - None  
H00 - Tank Leak Detection - None  
B00 - Tank External Protection - None  
F00 - Pipe External Protection - None  
C00 - Pipe Location - No Piping  
D00 - Pipe Type - No Piping  
J02 - Dispenser - Suction Dispenser

Tank Number: 126  
Tank ID: 31947  
Tank Status: Closed Prior to Micro Conversion, 03/91  
Material Name: Closed Prior to Micro Conversion, 03/91  
Capacity Gallons: 550  
Install Date: 12/01/1959  
Date Tank Closed: Not reported  
Registered: True  
Tank Location: Underground  
Tank Type: Steel/carbon steel  
Tightness Test Method: NN  
Date Test: Not reported  
Next Test Date: Not reported  
Pipe Model: Not reported  
Modified By: TRANSLAT  
Last Modified: 03/04/2004

Equipment Records:

H00 - Tank Leak Detection - None  
A00 - Tank Internal Protection - None  
G00 - Tank Secondary Containment - None  
I00 - Overfill - None  
B00 - Tank External Protection - None  
F00 - Pipe External Protection - None  
C00 - Pipe Location - No Piping  
D00 - Pipe Type - No Piping  
J02 - Dispenser - Suction Dispenser

Tank Number: 127  
Tank ID: 31948  
Tank Status: Closed Prior to Micro Conversion, 03/91  
Material Name: Closed Prior to Micro Conversion, 03/91  
Capacity Gallons: 550  
Install Date: 12/01/1959  
Date Tank Closed: Not reported  
Registered: True  
Tank Location: Underground  
Tank Type: Steel/carbon steel  
Tightness Test Method: NN  
Date Test: Not reported  
Next Test Date: Not reported

Map ID  
Direction  
Distance  
Elevation

MAP FINDINGS

Site

Database(s)

EDR ID Number  
EPA ID Number

**PORT AUTHORITY OF NY & NJ (Continued)**

**U004048002**

Pipe Model: Not reported  
Modified By: TRANSLAT  
Last Modified: 03/04/2004

Equipment Records:

A00 - Tank Internal Protection - None  
G00 - Tank Secondary Containment - None  
I00 - Overfill - None  
B00 - Tank External Protection - None  
F00 - Pipe External Protection - None  
D00 - Pipe Type - No Piping  
J02 - Dispenser - Suction Dispenser  
H00 - Tank Leak Detection - None  
C00 - Pipe Location - No Piping

Tank Number: 128  
Tank ID: 31949  
Tank Status: Closed Prior to Micro Conversion, 03/91  
Material Name: Closed Prior to Micro Conversion, 03/91  
Capacity Gallons: 550  
Install Date: 12/01/1959  
Date Tank Closed: Not reported  
Registered: True  
Tank Location: Underground  
Tank Type: Steel/carbon steel  
Tightness Test Method: NN  
Date Test: Not reported  
Next Test Date: Not reported  
Pipe Model: Not reported  
Modified By: TRANSLAT  
Last Modified: 03/04/2004

Equipment Records:

B00 - Tank External Protection - None  
F00 - Pipe External Protection - None  
A00 - Tank Internal Protection - None  
G00 - Tank Secondary Containment - None  
I00 - Overfill - None  
C00 - Pipe Location - No Piping  
H00 - Tank Leak Detection - None  
D00 - Pipe Type - No Piping  
J02 - Dispenser - Suction Dispenser

Tank Number: 129  
Tank ID: 31950  
Tank Status: Closed Prior to Micro Conversion, 03/91  
Material Name: Closed Prior to Micro Conversion, 03/91  
Capacity Gallons: 550  
Install Date: 12/01/1959  
Date Tank Closed: Not reported  
Registered: True  
Tank Location: Underground  
Tank Type: Steel/carbon steel  
Tightness Test Method: NN  
Date Test: Not reported  
Next Test Date: Not reported

Map ID  
Direction  
Distance  
Elevation

MAP FINDINGS

Site

Database(s)

EDR ID Number  
EPA ID Number

**PORT AUTHORITY OF NY & NJ (Continued)**

**U004048002**

Pipe Model: Not reported  
Modified By: TRANSLAT  
Last Modified: 03/04/2004

Equipment Records:

G00 - Tank Secondary Containment - None  
I00 - Overfill - None  
A00 - Tank Internal Protection - None  
F00 - Pipe External Protection - None  
B00 - Tank External Protection - None  
H00 - Tank Leak Detection - None  
C00 - Pipe Location - No Piping  
J02 - Dispenser - Suction Dispenser  
D00 - Pipe Type - No Piping

Tank Number: 131  
Tank ID: 31951  
Tank Status: Closed Prior to Micro Conversion, 03/91  
Material Name: Closed Prior to Micro Conversion, 03/91  
Capacity Gallons: 550  
Install Date: 12/01/1959  
Date Tank Closed: Not reported  
Registered: True  
Tank Location: Underground  
Tank Type: Steel/carbon steel  
Tightness Test Method: NN  
Date Test: Not reported  
Next Test Date: Not reported  
Pipe Model: Not reported  
Modified By: TRANSLAT  
Last Modified: 03/04/2004

Equipment Records:

A00 - Tank Internal Protection - None  
G00 - Tank Secondary Containment - None  
I00 - Overfill - None  
B00 - Tank External Protection - None  
F00 - Pipe External Protection - None  
C00 - Pipe Location - No Piping  
H00 - Tank Leak Detection - None  
D00 - Pipe Type - No Piping  
J02 - Dispenser - Suction Dispenser

Tank Number: 132  
Tank ID: 31952  
Tank Status: Closed Prior to Micro Conversion, 03/91  
Material Name: Closed Prior to Micro Conversion, 03/91  
Capacity Gallons: 550  
Install Date: 12/01/1959  
Date Tank Closed: Not reported  
Registered: True  
Tank Location: Underground  
Tank Type: Steel/carbon steel  
Tightness Test Method: NN  
Date Test: Not reported  
Next Test Date: Not reported

Map ID  
Direction  
Distance  
Elevation

MAP FINDINGS

Site

Database(s)

EDR ID Number  
EPA ID Number

**PORT AUTHORITY OF NY & NJ (Continued)**

**U004048002**

Pipe Model: Not reported  
Modified By: TRANSLAT  
Last Modified: 03/04/2004

Equipment Records:

B00 - Tank External Protection - None  
F00 - Pipe External Protection - None  
A00 - Tank Internal Protection - None  
G00 - Tank Secondary Containment - None  
I00 - Overfill - None  
H00 - Tank Leak Detection - None  
C00 - Pipe Location - No Piping  
D00 - Pipe Type - No Piping  
J02 - Dispenser - Suction Dispenser

Tank Number: 133  
Tank ID: 31953  
Tank Status: Closed Prior to Micro Conversion, 03/91  
Material Name: Closed Prior to Micro Conversion, 03/91  
Capacity Gallons: 550  
Install Date: 12/01/1959  
Date Tank Closed: Not reported  
Registered: True  
Tank Location: Underground  
Tank Type: Steel/carbon steel  
Tightness Test Method: NN  
Date Test: Not reported  
Next Test Date: Not reported  
Pipe Model: Not reported  
Modified By: TRANSLAT  
Last Modified: 03/04/2004

Equipment Records:

B00 - Tank External Protection - None  
F00 - Pipe External Protection - None  
I00 - Overfill - None  
G00 - Tank Secondary Containment - None  
A00 - Tank Internal Protection - None  
H00 - Tank Leak Detection - None  
C00 - Pipe Location - No Piping  
J02 - Dispenser - Suction Dispenser  
D00 - Pipe Type - No Piping

Tank Number: 134  
Tank ID: 31954  
Tank Status: Closed Prior to Micro Conversion, 03/91  
Material Name: Closed Prior to Micro Conversion, 03/91  
Capacity Gallons: 550  
Install Date: 12/01/1959  
Date Tank Closed: Not reported  
Registered: True  
Tank Location: Underground  
Tank Type: Steel/carbon steel  
Tightness Test Method: NN  
Date Test: Not reported  
Next Test Date: Not reported

Map ID  
Direction  
Distance  
Elevation

MAP FINDINGS

Site

Database(s)

EDR ID Number  
EPA ID Number

**PORT AUTHORITY OF NY & NJ (Continued)**

**U004048002**

Pipe Model: Not reported  
Modified By: TRANSLAT  
Last Modified: 03/04/2004

Equipment Records:

B00 - Tank External Protection - None  
F00 - Pipe External Protection - None  
A00 - Tank Internal Protection - None  
G00 - Tank Secondary Containment - None  
I00 - Overfill - None  
C00 - Pipe Location - No Piping  
H00 - Tank Leak Detection - None  
D00 - Pipe Type - No Piping  
J02 - Dispenser - Suction Dispenser

Tank Number: 135  
Tank ID: 31955  
Tank Status: Closed Prior to Micro Conversion, 03/91  
Material Name: Closed Prior to Micro Conversion, 03/91  
Capacity Gallons: 550  
Install Date: 12/01/1959  
Date Tank Closed: Not reported  
Registered: True  
Tank Location: Underground  
Tank Type: Steel/carbon steel  
Tightness Test Method: NN  
Date Test: Not reported  
Next Test Date: Not reported  
Pipe Model: Not reported  
Modified By: TRANSLAT  
Last Modified: 03/04/2004

Equipment Records:

G00 - Tank Secondary Containment - None  
I00 - Overfill - None  
A00 - Tank Internal Protection - None  
B00 - Tank External Protection - None  
F00 - Pipe External Protection - None  
H00 - Tank Leak Detection - None  
C00 - Pipe Location - No Piping  
J02 - Dispenser - Suction Dispenser  
D00 - Pipe Type - No Piping

Tank Number: 136  
Tank ID: 31956  
Tank Status: Closed Prior to Micro Conversion, 03/91  
Material Name: Closed Prior to Micro Conversion, 03/91  
Capacity Gallons: 550  
Install Date: 12/01/1959  
Date Tank Closed: Not reported  
Registered: True  
Tank Location: Underground  
Tank Type: Steel/carbon steel  
Tightness Test Method: NN  
Date Test: Not reported  
Next Test Date: Not reported

Map ID  
Direction  
Distance  
Elevation

MAP FINDINGS

Site

Database(s)

EDR ID Number  
EPA ID Number

**PORT AUTHORITY OF NY & NJ (Continued)**

**U004048002**

Pipe Model: Not reported  
Modified By: TRANSLAT  
Last Modified: 03/04/2004

Equipment Records:

H00 - Tank Leak Detection - None  
C00 - Pipe Location - No Piping  
B00 - Tank External Protection - None  
F00 - Pipe External Protection - None  
A00 - Tank Internal Protection - None  
G00 - Tank Secondary Containment - None  
I00 - Overfill - None  
D00 - Pipe Type - No Piping  
J02 - Dispenser - Suction Dispenser

Tank Number: 137  
Tank ID: 31957  
Tank Status: Closed Prior to Micro Conversion, 03/91  
Material Name: Closed Prior to Micro Conversion, 03/91  
Capacity Gallons: 550  
Install Date: 12/01/1959  
Date Tank Closed: Not reported  
Registered: True  
Tank Location: Underground  
Tank Type: Steel/carbon steel  
Tightness Test Method: NN  
Date Test: Not reported  
Next Test Date: Not reported  
Pipe Model: Not reported  
Modified By: TRANSLAT  
Last Modified: 03/04/2004

Equipment Records:

B00 - Tank External Protection - None  
C00 - Pipe Location - No Piping  
A00 - Tank Internal Protection - None  
G00 - Tank Secondary Containment - None  
I00 - Overfill - None  
F00 - Pipe External Protection - None  
H00 - Tank Leak Detection - None  
D00 - Pipe Type - No Piping  
J02 - Dispenser - Suction Dispenser

Tank Number: 138  
Tank ID: 31958  
Tank Status: Closed Prior to Micro Conversion, 03/91  
Material Name: Closed Prior to Micro Conversion, 03/91  
Capacity Gallons: 550  
Install Date: 12/01/1959  
Date Tank Closed: Not reported  
Registered: True  
Tank Location: Underground  
Tank Type: Steel/carbon steel  
Tightness Test Method: NN  
Date Test: Not reported  
Next Test Date: Not reported



Map ID  
Direction  
Distance  
Elevation

MAP FINDINGS

Site

Database(s)

EDR ID Number  
EPA ID Number

**PORT AUTHORITY OF NY & NJ (Continued)**

**U004048002**

Pipe Model: Not reported  
Modified By: TRANSLAT  
Last Modified: 03/04/2004

Equipment Records:

H00 - Tank Leak Detection - None  
A00 - Tank Internal Protection - None  
G00 - Tank Secondary Containment - None  
I00 - Overfill - None  
D00 - Pipe Type - No Piping  
J02 - Dispenser - Suction Dispenser  
B00 - Tank External Protection - None  
F00 - Pipe External Protection - None  
C00 - Pipe Location - No Piping

Tank Number: 139  
Tank ID: 31959  
Tank Status: Closed Prior to Micro Conversion, 03/91  
Material Name: Closed Prior to Micro Conversion, 03/91  
Capacity Gallons: 550  
Install Date: 12/01/1959  
Date Tank Closed: Not reported  
Registered: True  
Tank Location: Underground  
Tank Type: Steel/carbon steel  
Tightness Test Method: NN  
Date Test: Not reported  
Next Test Date: Not reported  
Pipe Model: Not reported  
Modified By: TRANSLAT  
Last Modified: 03/04/2004

Equipment Records:

A00 - Tank Internal Protection - None  
G00 - Tank Secondary Containment - None  
I00 - Overfill - None  
H00 - Tank Leak Detection - None  
B00 - Tank External Protection - None  
F00 - Pipe External Protection - None  
C00 - Pipe Location - No Piping  
D00 - Pipe Type - No Piping  
J02 - Dispenser - Suction Dispenser

Tank Number: 140  
Tank ID: 31960  
Tank Status: Closed Prior to Micro Conversion, 03/91  
Material Name: Closed Prior to Micro Conversion, 03/91  
Capacity Gallons: 550  
Install Date: 12/01/1959  
Date Tank Closed: Not reported  
Registered: True  
Tank Location: Underground  
Tank Type: Steel/carbon steel  
Tightness Test Method: NN  
Date Test: Not reported  
Next Test Date: Not reported

Map ID  
Direction  
Distance  
Elevation

MAP FINDINGS

Site

Database(s)

EDR ID Number  
EPA ID Number

**PORT AUTHORITY OF NY & NJ (Continued)**

**U004048002**

Pipe Model: Not reported  
Modified By: TRANSLAT  
Last Modified: 03/04/2004

Equipment Records:

A00 - Tank Internal Protection - None  
G00 - Tank Secondary Containment - None  
I00 - Overfill - None  
H00 - Tank Leak Detection - None  
B00 - Tank External Protection - None  
F00 - Pipe External Protection - None  
C00 - Pipe Location - No Piping  
D00 - Pipe Type - No Piping  
J02 - Dispenser - Suction Dispenser

Tank Number: 141  
Tank ID: 31961  
Tank Status: Closed Prior to Micro Conversion, 03/91  
Material Name: Closed Prior to Micro Conversion, 03/91  
Capacity Gallons: 550  
Install Date: 12/01/1959  
Date Tank Closed: Not reported  
Registered: True  
Tank Location: Underground  
Tank Type: Steel/carbon steel  
Tightness Test Method: NN  
Date Test: Not reported  
Next Test Date: Not reported  
Pipe Model: Not reported  
Modified By: TRANSLAT  
Last Modified: 03/04/2004

Equipment Records:

A00 - Tank Internal Protection - None  
G00 - Tank Secondary Containment - None  
I00 - Overfill - None  
H00 - Tank Leak Detection - None  
B00 - Tank External Protection - None  
F00 - Pipe External Protection - None  
C00 - Pipe Location - No Piping  
D00 - Pipe Type - No Piping  
J02 - Dispenser - Suction Dispenser

Tank Number: 142  
Tank ID: 31962  
Tank Status: Closed Prior to Micro Conversion, 03/91  
Material Name: Closed Prior to Micro Conversion, 03/91  
Capacity Gallons: 25000  
Install Date: 12/01/1959  
Date Tank Closed: Not reported  
Registered: True  
Tank Location: Underground  
Tank Type: Steel/carbon steel  
Tightness Test Method: NN  
Date Test: Not reported  
Next Test Date: Not reported

Map ID  
Direction  
Distance  
Elevation

MAP FINDINGS

Site

Database(s)

EDR ID Number  
EPA ID Number

**PORT AUTHORITY OF NY & NJ (Continued)**

**U004048002**

Pipe Model: Not reported  
Modified By: TRANSLAT  
Last Modified: 03/04/2004

Equipment Records:

F00 - Pipe External Protection - None  
B00 - Tank External Protection - None  
G00 - Tank Secondary Containment - None  
I00 - Overfill - None  
A00 - Tank Internal Protection - None  
H00 - Tank Leak Detection - None  
C00 - Pipe Location - No Piping  
D00 - Pipe Type - No Piping  
J02 - Dispenser - Suction Dispenser

Tank Number: 143  
Tank ID: 31963  
Tank Status: Closed Prior to Micro Conversion, 03/91  
Material Name: Closed Prior to Micro Conversion, 03/91  
Capacity Gallons: 25000  
Install Date: 12/01/1959  
Date Tank Closed: Not reported  
Registered: True  
Tank Location: Underground  
Tank Type: Steel/carbon steel  
Tightness Test Method: NN  
Date Test: Not reported  
Next Test Date: Not reported  
Pipe Model: Not reported  
Modified By: TRANSLAT  
Last Modified: 03/04/2004

Equipment Records:

A00 - Tank Internal Protection - None  
G00 - Tank Secondary Containment - None  
I00 - Overfill - None  
H00 - Tank Leak Detection - None  
B00 - Tank External Protection - None  
F00 - Pipe External Protection - None  
C00 - Pipe Location - No Piping  
D00 - Pipe Type - No Piping  
J02 - Dispenser - Suction Dispenser

Tank Number: A81  
Tank ID: 31969  
Tank Status: Closed - Removed  
Material Name: Closed - Removed  
Capacity Gallons: 550  
Install Date: 01/01/1997  
Date Tank Closed: 01/01/1997  
Registered: True  
Tank Location: Underground  
Tank Type: Steel/carbon steel  
Tightness Test Method: 14  
Date Test: 09/01/1994  
Next Test Date: Not reported

Map ID  
Direction  
Distance  
Elevation

MAP FINDINGS

Site

Database(s)

EDR ID Number  
EPA ID Number

**PORT AUTHORITY OF NY & NJ (Continued)**

**U004048002**

Pipe Model: Not reported  
Modified By: TRANSLAT  
Last Modified: 03/04/2004

Equipment Records:

C00 - Pipe Location - No Piping  
B00 - Tank External Protection - None  
F00 - Pipe External Protection - None  
A00 - Tank Internal Protection - None  
G00 - Tank Secondary Containment - None  
I00 - Overfill - None  
H00 - Tank Leak Detection - None  
D00 - Pipe Type - No Piping  
J02 - Dispenser - Suction Dispenser

Tank Number: A82  
Tank ID: 31970  
Tank Status: Closed Prior to Micro Conversion, 03/91  
Material Name: Closed Prior to Micro Conversion, 03/91  
Capacity Gallons: 550  
Install Date: 10/01/1961  
Date Tank Closed: Not reported  
Registered: True  
Tank Location: Underground  
Tank Type: Steel/carbon steel  
Tightness Test Method: NN  
Date Test: Not reported  
Next Test Date: Not reported  
Pipe Model: Not reported  
Modified By: TRANSLAT  
Last Modified: 03/04/2004

Equipment Records:

B00 - Tank External Protection - None  
F00 - Pipe External Protection - None  
I00 - Overfill - None  
A00 - Tank Internal Protection - None  
G00 - Tank Secondary Containment - None  
H00 - Tank Leak Detection - None  
C00 - Pipe Location - No Piping  
J02 - Dispenser - Suction Dispenser  
D00 - Pipe Type - No Piping

Tank Number: A83  
Tank ID: 31971  
Tank Status: Closed - In Place  
Material Name: Closed - In Place  
Capacity Gallons: 550  
Install Date: 10/01/1961  
Date Tank Closed: 08/01/1991  
Registered: True  
Tank Location: Underground  
Tank Type: Steel/carbon steel  
Tightness Test Method: 03  
Date Test: 07/01/1990  
Next Test Date: Not reported

Map ID  
Direction  
Distance  
Elevation

MAP FINDINGS

Site

Database(s)

EDR ID Number  
EPA ID Number

**PORT AUTHORITY OF NY & NJ (Continued)**

**U004048002**

Pipe Model: Not reported  
Modified By: TRANSLAT  
Last Modified: 03/04/2004

Equipment Records:

B00 - Tank External Protection - None  
F00 - Pipe External Protection - None  
A00 - Tank Internal Protection - None  
C02 - Pipe Location - Underground/On-ground  
I00 - Overfill - None  
G01 - Tank Secondary Containment - Diking (Aboveground)  
H00 - Tank Leak Detection - None  
D01 - Pipe Type - Steel/Carbon Steel/Iron  
J02 - Dispenser - Suction Dispenser

Tank Number: A84  
Tank ID: 31972  
Tank Status: Closed - Removed  
Material Name: Closed - Removed  
Capacity Gallons: 550  
Install Date: 01/01/1997  
Date Tank Closed: 01/01/1997  
Registered: True  
Tank Location: Underground  
Tank Type: Steel/carbon steel  
Tightness Test Method: 14  
Date Test: 09/01/1994  
Next Test Date: Not reported  
Pipe Model: Not reported  
Modified By: TRANSLAT  
Last Modified: 03/04/2004

Equipment Records:

A00 - Tank Internal Protection - None  
G00 - Tank Secondary Containment - None  
I00 - Overfill - None  
C00 - Pipe Location - No Piping  
B00 - Tank External Protection - None  
F00 - Pipe External Protection - None  
H00 - Tank Leak Detection - None  
D00 - Pipe Type - No Piping  
J02 - Dispenser - Suction Dispenser

Tank Number: B66  
Tank ID: 31903  
Tank Status: Closed Prior to Micro Conversion, 03/91  
Material Name: Closed Prior to Micro Conversion, 03/91  
Capacity Gallons: 550  
Install Date: 09/01/1963  
Date Tank Closed: Not reported  
Registered: True  
Tank Location: Underground  
Tank Type: Steel/carbon steel  
Tightness Test Method: NN  
Date Test: Not reported  
Next Test Date: Not reported

Map ID  
Direction  
Distance  
Elevation

MAP FINDINGS

Site

Database(s)

EDR ID Number  
EPA ID Number

**PORT AUTHORITY OF NY & NJ (Continued)**

**U004048002**

Pipe Model: Not reported  
Modified By: TRANSLAT  
Last Modified: 03/04/2004

Equipment Records:

H00 - Tank Leak Detection - None  
B00 - Tank External Protection - None  
F00 - Pipe External Protection - None  
A00 - Tank Internal Protection - None  
G00 - Tank Secondary Containment - None  
I00 - Overfill - None  
C00 - Pipe Location - No Piping  
D00 - Pipe Type - No Piping  
J02 - Dispenser - Suction Dispenser

Tank Number: C09  
Tank ID: 31866  
Tank Status: Closed - Removed  
Material Name: Closed - Removed  
Capacity Gallons: 550  
Install Date: 01/01/1997  
Date Tank Closed: 01/01/1997  
Registered: True  
Tank Location: Underground  
Tank Type: Steel/carbon steel  
Tightness Test Method: 02  
Date Test: 04/01/1993  
Next Test Date: Not reported  
Pipe Model: Not reported  
Modified By: TRANSLAT  
Last Modified: 03/04/2004

Equipment Records:

B00 - Tank External Protection - None  
F00 - Pipe External Protection - None  
H00 - Tank Leak Detection - None  
A00 - Tank Internal Protection - None  
G00 - Tank Secondary Containment - None  
I00 - Overfill - None  
C00 - Pipe Location - No Piping  
D00 - Pipe Type - No Piping  
J02 - Dispenser - Suction Dispenser

Tank Number: C10  
Tank ID: 31867  
Tank Status: Closed Prior to Micro Conversion, 03/91  
Material Name: Closed Prior to Micro Conversion, 03/91  
Capacity Gallons: 550  
Install Date: 10/01/1961  
Date Tank Closed: Not reported  
Registered: True  
Tank Location: Underground  
Tank Type: Steel/carbon steel  
Tightness Test Method: 03  
Date Test: 08/01/1989  
Next Test Date: Not reported

Map ID  
Direction  
Distance  
Elevation

MAP FINDINGS

Site

Database(s)

EDR ID Number  
EPA ID Number

**PORT AUTHORITY OF NY & NJ (Continued)**

**U004048002**

Pipe Model: Not reported  
Modified By: TRANSLAT  
Last Modified: 03/04/2004

Equipment Records:

B00 - Tank External Protection - None  
F00 - Pipe External Protection - None  
C00 - Pipe Location - No Piping  
A00 - Tank Internal Protection - None  
G00 - Tank Secondary Containment - None  
I00 - Overfill - None  
H00 - Tank Leak Detection - None  
D00 - Pipe Type - No Piping  
J02 - Dispenser - Suction Dispenser

Tank Number: C11  
Tank ID: 31868  
Tank Status: Closed - Removed  
Material Name: Closed - Removed  
Capacity Gallons: 550  
Install Date: 01/01/1997  
Date Tank Closed: 01/01/1997  
Registered: True  
Tank Location: Underground  
Tank Type: Steel/carbon steel  
Tightness Test Method: 02  
Date Test: 04/01/1993  
Next Test Date: Not reported  
Pipe Model: Not reported  
Modified By: TRANSLAT  
Last Modified: 03/04/2004

Equipment Records:

A00 - Tank Internal Protection - None  
G00 - Tank Secondary Containment - None  
I00 - Overfill - None  
B00 - Tank External Protection - None  
F00 - Pipe External Protection - None  
C00 - Pipe Location - No Piping  
H00 - Tank Leak Detection - None  
D00 - Pipe Type - No Piping  
J02 - Dispenser - Suction Dispenser

Tank Number: C12  
Tank ID: 31869  
Tank Status: Closed - Removed  
Material Name: Closed - Removed  
Capacity Gallons: 550  
Install Date: 01/01/1997  
Date Tank Closed: 01/01/1997  
Registered: True  
Tank Location: Underground  
Tank Type: Steel/carbon steel  
Tightness Test Method: 02  
Date Test: 04/01/1993  
Next Test Date: Not reported

Map ID  
Direction  
Distance  
Elevation

MAP FINDINGS

Site

Database(s)

EDR ID Number  
EPA ID Number

**PORT AUTHORITY OF NY & NJ (Continued)**

**U004048002**

Pipe Model: Not reported  
Modified By: TRANSLAT  
Last Modified: 03/04/2004

Equipment Records:

C00 - Pipe Location - No Piping  
B00 - Tank External Protection - None  
F00 - Pipe External Protection - None  
A00 - Tank Internal Protection - None  
G00 - Tank Secondary Containment - None  
I00 - Overfill - None  
H00 - Tank Leak Detection - None  
D00 - Pipe Type - No Piping  
J02 - Dispenser - Suction Dispenser

Tank Number: D13  
Tank ID: 31870  
Tank Status: Closed - Removed  
Material Name: Closed - Removed  
Capacity Gallons: 550  
Install Date: 01/01/1997  
Date Tank Closed: 01/01/1997  
Registered: True  
Tank Location: Underground  
Tank Type: Steel/carbon steel  
Tightness Test Method: 14  
Date Test: 09/01/1994  
Next Test Date: Not reported  
Pipe Model: Not reported  
Modified By: TRANSLAT  
Last Modified: 03/04/2004

Equipment Records:

B00 - Tank External Protection - None  
F00 - Pipe External Protection - None  
I00 - Overfill - None  
G00 - Tank Secondary Containment - None  
A00 - Tank Internal Protection - None  
H00 - Tank Leak Detection - None  
C00 - Pipe Location - No Piping  
J02 - Dispenser - Suction Dispenser  
D00 - Pipe Type - No Piping

Tank Number: D14  
Tank ID: 31871  
Tank Status: Closed - Removed  
Material Name: Closed - Removed  
Capacity Gallons: 550  
Install Date: 01/01/1997  
Date Tank Closed: 01/01/1997  
Registered: True  
Tank Location: Underground  
Tank Type: Steel/carbon steel  
Tightness Test Method: 14  
Date Test: 09/01/1994  
Next Test Date: Not reported



Map ID  
Direction  
Distance  
Elevation

MAP FINDINGS

Site

Database(s)

EDR ID Number  
EPA ID Number

**PORT AUTHORITY OF NY & NJ (Continued)**

**U004048002**

Pipe Model: Not reported  
Modified By: TRANSLAT  
Last Modified: 03/04/2004

Equipment Records:

B00 - Tank External Protection - None  
F00 - Pipe External Protection - None  
C00 - Pipe Location - No Piping  
A00 - Tank Internal Protection - None  
G00 - Tank Secondary Containment - None  
I00 - Overfill - None  
H00 - Tank Leak Detection - None  
D00 - Pipe Type - No Piping  
J02 - Dispenser - Suction Dispenser

Tank Number: D15  
Tank ID: 31872  
Tank Status: Closed - Removed  
Material Name: Closed - Removed  
Capacity Gallons: 550  
Install Date: 01/01/1997  
Date Tank Closed: 01/01/1997  
Registered: True  
Tank Location: Underground  
Tank Type: Steel/carbon steel  
Tightness Test Method: 14  
Date Test: 09/01/1994  
Next Test Date: Not reported  
Pipe Model: Not reported  
Modified By: TRANSLAT  
Last Modified: 03/04/2004

Equipment Records:

B00 - Tank External Protection - None  
F00 - Pipe External Protection - None  
I00 - Overfill - None  
G00 - Tank Secondary Containment - None  
A00 - Tank Internal Protection - None  
H00 - Tank Leak Detection - None  
C00 - Pipe Location - No Piping  
J02 - Dispenser - Suction Dispenser  
D00 - Pipe Type - No Piping

Tank Number: D16  
Tank ID: 31873  
Tank Status: Closed - Removed  
Material Name: Closed - Removed  
Capacity Gallons: 550  
Install Date: 01/01/1997  
Date Tank Closed: 01/01/1997  
Registered: True  
Tank Location: Underground  
Tank Type: Steel/carbon steel  
Tightness Test Method: 14  
Date Test: 09/01/1994  
Next Test Date: Not reported

Map ID  
Direction  
Distance  
Elevation

MAP FINDINGS

Site

Database(s)

EDR ID Number  
EPA ID Number

**PORT AUTHORITY OF NY & NJ (Continued)**

**U004048002**

Pipe Model: Not reported  
Modified By: TRANSLAT  
Last Modified: 03/04/2004

Equipment Records:

G00 - Tank Secondary Containment - None  
I00 - Overfill - None  
A00 - Tank Internal Protection - None  
B00 - Tank External Protection - None  
F00 - Pipe External Protection - None  
H00 - Tank Leak Detection - None  
C00 - Pipe Location - No Piping  
J02 - Dispenser - Suction Dispenser  
D00 - Pipe Type - No Piping

Tank Number: D38  
Tank ID: 31890  
Tank Status: Closed - Removed  
Material Name: Closed - Removed  
Capacity Gallons: 550  
Install Date: 01/01/1997  
Date Tank Closed: 01/01/1997  
Registered: True  
Tank Location: Underground  
Tank Type: Steel/carbon steel  
Tightness Test Method: 03  
Date Test: 12/01/1988  
Next Test Date: Not reported  
Pipe Model: Not reported  
Modified By: TRANSLAT  
Last Modified: 03/04/2004

Equipment Records:

H00 - Tank Leak Detection - None  
C00 - Pipe Location - No Piping  
B00 - Tank External Protection - None  
F00 - Pipe External Protection - None  
A00 - Tank Internal Protection - None  
G00 - Tank Secondary Containment - None  
I00 - Overfill - None  
D00 - Pipe Type - No Piping  
J02 - Dispenser - Suction Dispenser

Tank Number: D39  
Tank ID: 31891  
Tank Status: Closed - Removed  
Material Name: Closed - Removed  
Capacity Gallons: 550  
Install Date: 01/01/1997  
Date Tank Closed: 01/01/1997  
Registered: True  
Tank Location: Underground  
Tank Type: Steel/carbon steel  
Tightness Test Method: 02  
Date Test: 04/01/1992  
Next Test Date: Not reported

Map ID  
Direction  
Distance  
Elevation

MAP FINDINGS

Site

Database(s)

EDR ID Number  
EPA ID Number

**PORT AUTHORITY OF NY & NJ (Continued)**

**U004048002**

Pipe Model: Not reported  
Modified By: TRANSLAT  
Last Modified: 03/04/2004

Equipment Records:

B00 - Tank External Protection - None  
F00 - Pipe External Protection - None  
A00 - Tank Internal Protection - None  
G00 - Tank Secondary Containment - None  
I00 - Overfill - None  
C00 - Pipe Location - No Piping  
H00 - Tank Leak Detection - None  
D00 - Pipe Type - No Piping  
J02 - Dispenser - Suction Dispenser

Tank Number: D40  
Tank ID: 31892  
Tank Status: Closed - Removed  
Material Name: Closed - Removed  
Capacity Gallons: 550  
Install Date: 01/01/1997  
Date Tank Closed: 01/01/1997  
Registered: True  
Tank Location: Underground  
Tank Type: Steel/carbon steel  
Tightness Test Method: 02  
Date Test: 04/01/1992  
Next Test Date: Not reported  
Pipe Model: Not reported  
Modified By: TRANSLAT  
Last Modified: 03/04/2004

Equipment Records:

C00 - Pipe Location - No Piping  
B00 - Tank External Protection - None  
F00 - Pipe External Protection - None  
A00 - Tank Internal Protection - None  
G00 - Tank Secondary Containment - None  
I00 - Overfill - None  
H00 - Tank Leak Detection - None  
D00 - Pipe Type - No Piping  
J02 - Dispenser - Suction Dispenser

Tank Number: D60  
Tank ID: 31899  
Tank Status: Closed - Removed  
Material Name: Closed - Removed  
Capacity Gallons: 8100  
Install Date: 09/01/1946  
Date Tank Closed: 12/01/1992  
Registered: True  
Tank Location: Underground  
Tank Type: Steel/carbon steel  
Tightness Test Method: NN  
Date Test: Not reported  
Next Test Date: Not reported

Map ID  
Direction  
Distance  
Elevation

MAP FINDINGS

Site

Database(s)

EDR ID Number  
EPA ID Number

**PORT AUTHORITY OF NY & NJ (Continued)**

**U004048002**

Pipe Model: Not reported  
Modified By: TRANSLAT  
Last Modified: 03/04/2004

Equipment Records:

G00 - Tank Secondary Containment - None  
I00 - Overfill - None  
A00 - Tank Internal Protection - None  
F00 - Pipe External Protection - None  
B00 - Tank External Protection - None  
H00 - Tank Leak Detection - None  
C00 - Pipe Location - No Piping  
D00 - Pipe Type - No Piping  
J02 - Dispenser - Suction Dispenser

Tank Number: D63  
Tank ID: 31900  
Tank Status: Closed Prior to Micro Conversion, 03/91  
Material Name: Closed Prior to Micro Conversion, 03/91  
Capacity Gallons: 550  
Install Date: 09/01/1963  
Date Tank Closed: Not reported  
Registered: True  
Tank Location: Underground  
Tank Type: Steel/carbon steel  
Tightness Test Method: 03  
Date Test: 11/01/1988  
Next Test Date: Not reported  
Pipe Model: Not reported  
Modified By: TRANSLAT  
Last Modified: 03/04/2004

Equipment Records:

H00 - Tank Leak Detection - None  
B00 - Tank External Protection - None  
F00 - Pipe External Protection - None  
A00 - Tank Internal Protection - None  
G00 - Tank Secondary Containment - None  
I00 - Overfill - None  
C00 - Pipe Location - No Piping  
D00 - Pipe Type - No Piping  
J02 - Dispenser - Suction Dispenser

Tank Number: D64  
Tank ID: 31901  
Tank Status: Closed Prior to Micro Conversion, 03/91  
Material Name: Closed Prior to Micro Conversion, 03/91  
Capacity Gallons: 550  
Install Date: 09/01/1963  
Date Tank Closed: Not reported  
Registered: True  
Tank Location: Underground  
Tank Type: Steel/carbon steel  
Tightness Test Method: 03  
Date Test: 11/01/1988  
Next Test Date: Not reported

Map ID  
Direction  
Distance  
Elevation

MAP FINDINGS

Site

Database(s)

EDR ID Number  
EPA ID Number

**PORT AUTHORITY OF NY & NJ (Continued)**

**U004048002**

Pipe Model: Not reported  
Modified By: TRANSLAT  
Last Modified: 03/04/2004

Equipment Records:

A00 - Tank Internal Protection - None  
G00 - Tank Secondary Containment - None  
I00 - Overfill - None  
B00 - Tank External Protection - None  
F00 - Pipe External Protection - None  
H00 - Tank Leak Detection - None  
C00 - Pipe Location - No Piping  
D00 - Pipe Type - No Piping  
J02 - Dispenser - Suction Dispenser

Tank Number: D65  
Tank ID: 31902  
Tank Status: Closed Prior to Micro Conversion, 03/91  
Material Name: Closed Prior to Micro Conversion, 03/91  
Capacity Gallons: 550  
Install Date: 09/01/1963  
Date Tank Closed: Not reported  
Registered: True  
Tank Location: Underground  
Tank Type: Steel/carbon steel  
Tightness Test Method: 03  
Date Test: 11/01/1988  
Next Test Date: Not reported  
Pipe Model: Not reported  
Modified By: TRANSLAT  
Last Modified: 03/04/2004

Equipment Records:

H00 - Tank Leak Detection - None  
G00 - Tank Secondary Containment - None  
I00 - Overfill - None  
A00 - Tank Internal Protection - None  
C00 - Pipe Location - No Piping  
F00 - Pipe External Protection - None  
B00 - Tank External Protection - None  
J02 - Dispenser - Suction Dispenser  
D00 - Pipe Type - No Piping

Tank Number: D80  
Tank ID: 31968  
Tank Status: Closed Prior to Micro Conversion, 03/91  
Material Name: Closed Prior to Micro Conversion, 03/91  
Capacity Gallons: 550  
Install Date: 09/01/1963  
Date Tank Closed: Not reported  
Registered: True  
Tank Location: Underground  
Tank Type: Steel/carbon steel  
Tightness Test Method: 03  
Date Test: 11/01/1988  
Next Test Date: Not reported

Map ID  
Direction  
Distance  
Elevation

MAP FINDINGS

Site

Database(s)

EDR ID Number  
EPA ID Number

**PORT AUTHORITY OF NY & NJ (Continued)**

**U004048002**

Pipe Model: Not reported  
Modified By: TRANSLAT  
Last Modified: 03/04/2004

Equipment Records:

C00 - Pipe Location - No Piping  
A00 - Tank Internal Protection - None  
G00 - Tank Secondary Containment - None  
I00 - Overfill - None  
B00 - Tank External Protection - None  
F00 - Pipe External Protection - None  
D00 - Pipe Type - No Piping  
J02 - Dispenser - Suction Dispenser  
H00 - Tank Leak Detection - None

Tank Number: D93  
Tank ID: 31914  
Tank Status: Closed Prior to Micro Conversion, 03/91  
Material Name: Closed Prior to Micro Conversion, 03/91  
Capacity Gallons: 550  
Install Date: 12/01/1958  
Date Tank Closed: Not reported  
Registered: True  
Tank Location: Underground  
Tank Type: Steel/carbon steel  
Tightness Test Method: NN  
Date Test: Not reported  
Next Test Date: Not reported  
Pipe Model: Not reported  
Modified By: TRANSLAT  
Last Modified: 03/04/2004

Equipment Records:

C00 - Pipe Location - No Piping  
A00 - Tank Internal Protection - None  
G00 - Tank Secondary Containment - None  
I00 - Overfill - None  
B00 - Tank External Protection - None  
F00 - Pipe External Protection - None  
H00 - Tank Leak Detection - None  
D00 - Pipe Type - No Piping  
J02 - Dispenser - Suction Dispenser

Tank Number: D94  
Tank ID: 31915  
Tank Status: Closed Prior to Micro Conversion, 03/91  
Material Name: Closed Prior to Micro Conversion, 03/91  
Capacity Gallons: 550  
Install Date: 12/01/1958  
Date Tank Closed: Not reported  
Registered: True  
Tank Location: Underground  
Tank Type: Steel/carbon steel  
Tightness Test Method: NN  
Date Test: Not reported  
Next Test Date: Not reported

Map ID  
Direction  
Distance  
Elevation

MAP FINDINGS

Site

Database(s)

EDR ID Number  
EPA ID Number

**PORT AUTHORITY OF NY & NJ (Continued)**

**U004048002**

Pipe Model: Not reported  
Modified By: TRANSLAT  
Last Modified: 03/04/2004

Equipment Records:

B00 - Tank External Protection - None  
F00 - Pipe External Protection - None  
G00 - Tank Secondary Containment - None  
I00 - Overfill - None  
A00 - Tank Internal Protection - None  
H00 - Tank Leak Detection - None  
C00 - Pipe Location - No Piping  
J02 - Dispenser - Suction Dispenser  
D00 - Pipe Type - No Piping

Tank Number: E17  
Tank ID: 31874  
Tank Status: Closed - Removed  
Material Name: Closed - Removed  
Capacity Gallons: 550  
Install Date: 01/01/1997  
Date Tank Closed: 01/01/1997  
Registered: True  
Tank Location: Underground  
Tank Type: Steel/carbon steel  
Tightness Test Method: 14  
Date Test: 08/01/1994  
Next Test Date: Not reported  
Pipe Model: Not reported  
Modified By: TRANSLAT  
Last Modified: 03/04/2004

Equipment Records:

C00 - Pipe Location - No Piping  
A00 - Tank Internal Protection - None  
G00 - Tank Secondary Containment - None  
I00 - Overfill - None  
B00 - Tank External Protection - None  
F00 - Pipe External Protection - None  
H00 - Tank Leak Detection - None  
D00 - Pipe Type - No Piping  
J02 - Dispenser - Suction Dispenser

Tank Number: E18  
Tank ID: 31875  
Tank Status: Closed - Removed  
Material Name: Closed - Removed  
Capacity Gallons: 550  
Install Date: 01/01/1997  
Date Tank Closed: 01/01/1997  
Registered: True  
Tank Location: Underground  
Tank Type: Steel/carbon steel  
Tightness Test Method: 14  
Date Test: 08/01/1994  
Next Test Date: Not reported

Map ID  
Direction  
Distance  
Elevation

MAP FINDINGS

Site

Database(s)

EDR ID Number  
EPA ID Number

**PORT AUTHORITY OF NY & NJ (Continued)**

**U004048002**

Pipe Model: Not reported  
Modified By: TRANSLAT  
Last Modified: 03/04/2004

Equipment Records:

H00 - Tank Leak Detection - None  
I00 - Overfill - None  
A00 - Tank Internal Protection - None  
G00 - Tank Secondary Containment - None  
C00 - Pipe Location - No Piping  
B00 - Tank External Protection - None  
F00 - Pipe External Protection - None  
J02 - Dispenser - Suction Dispenser  
D00 - Pipe Type - No Piping

Tank Number: E19  
Tank ID: 31876  
Tank Status: Closed - Removed  
Material Name: Closed - Removed  
Capacity Gallons: 550  
Install Date: 01/01/1997  
Date Tank Closed: 01/01/1997  
Registered: True  
Tank Location: Underground  
Tank Type: Steel/carbon steel  
Tightness Test Method: 14  
Date Test: 08/01/1994  
Next Test Date: Not reported  
Pipe Model: Not reported  
Modified By: TRANSLAT  
Last Modified: 03/04/2004

Equipment Records:

H00 - Tank Leak Detection - None  
G00 - Tank Secondary Containment - None  
I00 - Overfill - None  
A00 - Tank Internal Protection - None  
C00 - Pipe Location - No Piping  
F00 - Pipe External Protection - None  
B00 - Tank External Protection - None  
J02 - Dispenser - Suction Dispenser  
D00 - Pipe Type - No Piping

Tank Number: E20  
Tank ID: 31877  
Tank Status: Closed - Removed  
Material Name: Closed - Removed  
Capacity Gallons: 550  
Install Date: 01/01/1997  
Date Tank Closed: 01/01/1997  
Registered: True  
Tank Location: Underground  
Tank Type: Steel/carbon steel  
Tightness Test Method: 14  
Date Test: 08/01/1994  
Next Test Date: Not reported



Map ID  
Direction  
Distance  
Elevation

MAP FINDINGS

Site

Database(s)

EDR ID Number  
EPA ID Number

**PORT AUTHORITY OF NY & NJ (Continued)**

**U004048002**

Pipe Model: Not reported  
Modified By: TRANSLAT  
Last Modified: 03/04/2004

Equipment Records:

A00 - Tank Internal Protection - None  
G00 - Tank Secondary Containment - None  
I00 - Overfill - None  
H00 - Tank Leak Detection - None  
B00 - Tank External Protection - None  
F00 - Pipe External Protection - None  
C00 - Pipe Location - No Piping  
D02 - Pipe Type - Galvanized Steel

Tank Number: F89  
Tank ID: 31975  
Tank Status: Closed - Removed  
Material Name: Closed - Removed  
Capacity Gallons: 1000  
Install Date: 12/01/1968  
Date Tank Closed: 01/01/1997  
Registered: True  
Tank Location: Underground  
Tank Type: Steel/carbon steel  
Tightness Test Method: NN  
Date Test: Not reported  
Next Test Date: Not reported  
Pipe Model: Not reported  
Modified By: TRANSLAT  
Last Modified: 03/04/2004

Equipment Records:

A00 - Tank Internal Protection - None  
G00 - Tank Secondary Containment - None  
I00 - Overfill - None  
C00 - Pipe Location - No Piping  
B00 - Tank External Protection - None  
F00 - Pipe External Protection - None  
H00 - Tank Leak Detection - None  
D01 - Pipe Type - Steel/Carbon Steel/Iron  
J02 - Dispenser - Suction Dispenser

Tank Number: F90  
Tank ID: 31976  
Tank Status: Closed - Removed  
Material Name: Closed - Removed  
Capacity Gallons: 1000  
Install Date: 12/01/1968  
Date Tank Closed: 01/01/1997  
Registered: True  
Tank Location: Underground  
Tank Type: Steel/carbon steel  
Tightness Test Method: NN  
Date Test: Not reported  
Next Test Date: Not reported  
Pipe Model: Not reported

Map ID  
Direction  
Distance  
Elevation

MAP FINDINGS

Site

Database(s)

EDR ID Number  
EPA ID Number

**PORT AUTHORITY OF NY & NJ (Continued)**

**U004048002**

Modified By: TRANSLAT  
Last Modified: 03/04/2004

Equipment Records:

B00 - Tank External Protection - None  
F00 - Pipe External Protection - None  
I00 - Overfill - None  
G00 - Tank Secondary Containment - None  
A00 - Tank Internal Protection - None  
H00 - Tank Leak Detection - None  
C00 - Pipe Location - No Piping  
J02 - Dispenser - Suction Dispenser  
D01 - Pipe Type - Steel/Carbon Steel/Iron

Tank Number: G68  
Tank ID: 31904  
Tank Status: Closed Prior to Micro Conversion, 03/91  
Material Name: Closed Prior to Micro Conversion, 03/91  
Capacity Gallons: 550  
Install Date: 09/01/1963  
Date Tank Closed: Not reported  
Registered: True  
Tank Location: Underground  
Tank Type: Steel/carbon steel  
Tightness Test Method: NN  
Date Test: Not reported  
Next Test Date: Not reported  
Pipe Model: Not reported  
Modified By: TRANSLAT  
Last Modified: 03/04/2004

Equipment Records:

A00 - Tank Internal Protection - None  
G00 - Tank Secondary Containment - None  
I00 - Overfill - None  
B00 - Tank External Protection - None  
F00 - Pipe External Protection - None  
H00 - Tank Leak Detection - None  
C00 - Pipe Location - No Piping  
D00 - Pipe Type - No Piping  
J02 - Dispenser - Suction Dispenser

Tank Number: G69  
Tank ID: 31905  
Tank Status: Closed Prior to Micro Conversion, 03/91  
Material Name: Closed Prior to Micro Conversion, 03/91  
Capacity Gallons: 550  
Install Date: 09/01/1963  
Date Tank Closed: Not reported  
Registered: True  
Tank Location: Underground  
Tank Type: Steel/carbon steel  
Tightness Test Method: 03  
Date Test: 12/01/1988  
Next Test Date: Not reported  
Pipe Model: Not reported

Map ID  
Direction  
Distance  
Elevation

MAP FINDINGS

Site

Database(s)

EDR ID Number  
EPA ID Number

**PORT AUTHORITY OF NY & NJ (Continued)**

**U004048002**

Modified By: TRANSLAT  
Last Modified: 03/04/2004

Equipment Records:

B00 - Tank External Protection - None  
F00 - Pipe External Protection - None  
A00 - Tank Internal Protection - None  
G00 - Tank Secondary Containment - None  
I00 - Overfill - None  
H00 - Tank Leak Detection - None  
C00 - Pipe Location - No Piping  
D00 - Pipe Type - No Piping  
J02 - Dispenser - Suction Dispenser

Tank Number: G70  
Tank ID: 31906  
Tank Status: Closed Prior to Micro Conversion, 03/91  
Material Name: Closed Prior to Micro Conversion, 03/91  
Capacity Gallons: 550  
Install Date: 09/01/1963  
Date Tank Closed: Not reported  
Registered: True  
Tank Location: Underground  
Tank Type: Steel/carbon steel  
Tightness Test Method: 03  
Date Test: 12/01/1988  
Next Test Date: Not reported  
Pipe Model: Not reported  
Modified By: TRANSLAT  
Last Modified: 03/04/2004

Equipment Records:

B00 - Tank External Protection - None  
F00 - Pipe External Protection - None  
A00 - Tank Internal Protection - None  
G00 - Tank Secondary Containment - None  
I00 - Overfill - None  
C00 - Pipe Location - No Piping  
H00 - Tank Leak Detection - None  
D00 - Pipe Type - No Piping  
J02 - Dispenser - Suction Dispenser

Tank Number: G71  
Tank ID: 31907  
Tank Status: Closed Prior to Micro Conversion, 03/91  
Material Name: Closed Prior to Micro Conversion, 03/91  
Capacity Gallons: 550  
Install Date: 09/01/1963  
Date Tank Closed: Not reported  
Registered: True  
Tank Location: Underground  
Tank Type: Steel/carbon steel  
Tightness Test Method: 03  
Date Test: 12/01/1988  
Next Test Date: Not reported  
Pipe Model: Not reported

Map ID  
Direction  
Distance  
Elevation

MAP FINDINGS

Site

Database(s)

EDR ID Number  
EPA ID Number

**PORT AUTHORITY OF NY & NJ (Continued)**

**U004048002**

Modified By: TRANSLAT  
Last Modified: 03/04/2004

Equipment Records:

H00 - Tank Leak Detection - None  
G00 - Tank Secondary Containment - None  
I00 - Overfill - None  
A00 - Tank Internal Protection - None  
C00 - Pipe Location - No Piping  
B00 - Tank External Protection - None  
F00 - Pipe External Protection - None  
J02 - Dispenser - Suction Dispenser  
D00 - Pipe Type - No Piping

Tank Number: G72  
Tank ID: 31908  
Tank Status: Closed Prior to Micro Conversion, 03/91  
Material Name: Closed Prior to Micro Conversion, 03/91  
Capacity Gallons: 550  
Install Date: 09/01/1963  
Date Tank Closed: Not reported  
Registered: True  
Tank Location: Underground  
Tank Type: Steel/carbon steel  
Tightness Test Method: 03  
Date Test: 12/01/1988  
Next Test Date: Not reported  
Pipe Model: Not reported  
Modified By: TRANSLAT  
Last Modified: 03/04/2004

Equipment Records:

A00 - Tank Internal Protection - None  
G00 - Tank Secondary Containment - None  
I00 - Overfill - None  
C00 - Pipe Location - No Piping  
B00 - Tank External Protection - None  
F00 - Pipe External Protection - None  
D00 - Pipe Type - No Piping  
J02 - Dispenser - Suction Dispenser  
H00 - Tank Leak Detection - None

Tank Number: G73  
Tank ID: 31909  
Tank Status: Closed Prior to Micro Conversion, 03/91  
Material Name: Closed Prior to Micro Conversion, 03/91  
Capacity Gallons: 550  
Install Date: 09/01/1963  
Date Tank Closed: Not reported  
Registered: True  
Tank Location: Underground  
Tank Type: Steel/carbon steel  
Tightness Test Method: 03  
Date Test: 12/01/1988  
Next Test Date: Not reported  
Pipe Model: Not reported

Map ID  
Direction  
Distance  
Elevation

MAP FINDINGS

Site

Database(s)

EDR ID Number  
EPA ID Number

PORT AUTHORITY OF NY & NJ (Continued)

U004048002

Modified By: TRANSLAT  
Last Modified: 03/04/2004

Equipment Records:

B00 - Tank External Protection - None  
F00 - Pipe External Protection - None  
A00 - Tank Internal Protection - None  
G00 - Tank Secondary Containment - None  
I00 - Overfill - None  
H00 - Tank Leak Detection - None  
C00 - Pipe Location - No Piping  
D00 - Pipe Type - No Piping  
J02 - Dispenser - Suction Dispenser

Tank Number: G74  
Tank ID: 31910  
Tank Status: Closed Prior to Micro Conversion, 03/91  
Material Name: Closed Prior to Micro Conversion, 03/91  
Capacity Gallons: 550  
Install Date: 09/01/1963  
Date Tank Closed: Not reported  
Registered: True  
Tank Location: Underground  
Tank Type: Steel/carbon steel  
Tightness Test Method: 03  
Date Test: 12/01/1988  
Next Test Date: Not reported  
Pipe Model: Not reported  
Modified By: TRANSLAT  
Last Modified: 03/04/2004

Equipment Records:

F00 - Pipe External Protection - None  
B00 - Tank External Protection - None  
G00 - Tank Secondary Containment - None  
I00 - Overfill - None  
A00 - Tank Internal Protection - None  
H00 - Tank Leak Detection - None  
C00 - Pipe Location - No Piping  
D00 - Pipe Type - No Piping  
J02 - Dispenser - Suction Dispenser

Tank Number: G75  
Tank ID: 31911  
Tank Status: Closed Prior to Micro Conversion, 03/91  
Material Name: Closed Prior to Micro Conversion, 03/91  
Capacity Gallons: 550  
Install Date: 09/01/1963  
Date Tank Closed: Not reported  
Registered: True  
Tank Location: Underground  
Tank Type: Steel/carbon steel  
Tightness Test Method: 03  
Date Test: 12/01/1988  
Next Test Date: Not reported  
Pipe Model: Not reported

Map ID  
Direction  
Distance  
Elevation

MAP FINDINGS

Site

Database(s)

EDR ID Number  
EPA ID Number

**PORT AUTHORITY OF NY & NJ (Continued)**

**U004048002**

Modified By: TRANSLAT  
Last Modified: 03/04/2004

Equipment Records:

B00 - Tank External Protection - None  
F00 - Pipe External Protection - None  
A00 - Tank Internal Protection - None  
G00 - Tank Secondary Containment - None  
I00 - Overfill - None  
C00 - Pipe Location - No Piping  
H00 - Tank Leak Detection - None  
D00 - Pipe Type - No Piping  
J02 - Dispenser - Suction Dispenser

Tank Number: G76  
Tank ID: 31964  
Tank Status: Closed Prior to Micro Conversion, 03/91  
Material Name: Closed Prior to Micro Conversion, 03/91  
Capacity Gallons: 550  
Install Date: 09/01/1963  
Date Tank Closed: Not reported  
Registered: True  
Tank Location: Underground  
Tank Type: Steel/carbon steel  
Tightness Test Method: 03  
Date Test: 12/01/1988  
Next Test Date: Not reported  
Pipe Model: Not reported  
Modified By: TRANSLAT  
Last Modified: 03/04/2004

Equipment Records:

H00 - Tank Leak Detection - None  
A00 - Tank Internal Protection - None  
G00 - Tank Secondary Containment - None  
I00 - Overfill - None  
B00 - Tank External Protection - None  
F00 - Pipe External Protection - None  
C00 - Pipe Location - No Piping  
D00 - Pipe Type - No Piping  
J02 - Dispenser - Suction Dispenser

Tank Number: G77  
Tank ID: 31965  
Tank Status: Closed Prior to Micro Conversion, 03/91  
Material Name: Closed Prior to Micro Conversion, 03/91  
Capacity Gallons: 550  
Install Date: 09/01/1963  
Date Tank Closed: Not reported  
Registered: True  
Tank Location: Underground  
Tank Type: Steel/carbon steel  
Tightness Test Method: 03  
Date Test: 12/01/1988  
Next Test Date: Not reported  
Pipe Model: Not reported

Map ID  
Direction  
Distance  
Elevation

MAP FINDINGS

Site

Database(s)

EDR ID Number  
EPA ID Number

PORT AUTHORITY OF NY & NJ (Continued)

U004048002

Modified By: TRANSLAT  
Last Modified: 03/04/2004

Equipment Records:

G00 - Tank Secondary Containment - None  
I00 - Overfill - None  
A00 - Tank Internal Protection - None  
F00 - Pipe External Protection - None  
B00 - Tank External Protection - None  
H00 - Tank Leak Detection - None  
C00 - Pipe Location - No Piping  
D00 - Pipe Type - No Piping  
J02 - Dispenser - Suction Dispenser

Tank Number: G78  
Tank ID: 31966  
Tank Status: Closed Prior to Micro Conversion, 03/91  
Material Name: Closed Prior to Micro Conversion, 03/91  
Capacity Gallons: 550  
Install Date: 09/01/1963  
Date Tank Closed: Not reported  
Registered: True  
Tank Location: Underground  
Tank Type: Steel/carbon steel  
Tightness Test Method: 03  
Date Test: 12/01/1988  
Next Test Date: Not reported  
Pipe Model: Not reported  
Modified By: TRANSLAT  
Last Modified: 03/04/2004

Equipment Records:

B00 - Tank External Protection - None  
F00 - Pipe External Protection - None  
A00 - Tank Internal Protection - None  
G00 - Tank Secondary Containment - None  
I00 - Overfill - None  
H00 - Tank Leak Detection - None  
C00 - Pipe Location - No Piping  
D00 - Pipe Type - No Piping  
J02 - Dispenser - Suction Dispenser

Tank Number: G79  
Tank ID: 31967  
Tank Status: Closed Prior to Micro Conversion, 03/91  
Material Name: Closed Prior to Micro Conversion, 03/91  
Capacity Gallons: 550  
Install Date: 09/01/1963  
Date Tank Closed: Not reported  
Registered: True  
Tank Location: Underground  
Tank Type: Steel/carbon steel  
Tightness Test Method: 03  
Date Test: 12/01/1988  
Next Test Date: Not reported  
Pipe Model: Not reported

Map ID  
Direction  
Distance  
Elevation

MAP FINDINGS

Site

Database(s)

EDR ID Number  
EPA ID Number

**PORT AUTHORITY OF NY & NJ (Continued)**

**U004048002**

Modified By: TRANSLAT  
Last Modified: 03/04/2004

Equipment Records:

A00 - Tank Internal Protection - None  
G00 - Tank Secondary Containment - None  
I00 - Overfill - None  
B00 - Tank External Protection - None  
F00 - Pipe External Protection - None  
H00 - Tank Leak Detection - None  
C00 - Pipe Location - No Piping  
D00 - Pipe Type - No Piping  
J02 - Dispenser - Suction Dispenser

Tank Number: G95  
Tank ID: 31916  
Tank Status: Closed Prior to Micro Conversion, 03/91  
Material Name: Closed Prior to Micro Conversion, 03/91  
Capacity Gallons: 550  
Install Date: 12/01/1958  
Date Tank Closed: Not reported  
Registered: True  
Tank Location: Underground  
Tank Type: Steel/carbon steel  
Tightness Test Method: NN  
Date Test: Not reported  
Next Test Date: Not reported  
Pipe Model: Not reported  
Modified By: TRANSLAT  
Last Modified: 03/04/2004

Equipment Records:

G00 - Tank Secondary Containment - None  
I00 - Overfill - None  
A00 - Tank Internal Protection - None  
F00 - Pipe External Protection - None  
B00 - Tank External Protection - None  
H00 - Tank Leak Detection - None  
C00 - Pipe Location - No Piping  
J02 - Dispenser - Suction Dispenser  
D00 - Pipe Type - No Piping

Tank Number: G96  
Tank ID: 31917  
Tank Status: Closed Prior to Micro Conversion, 03/91  
Material Name: Closed Prior to Micro Conversion, 03/91  
Capacity Gallons: 550  
Install Date: 12/01/1958  
Date Tank Closed: Not reported  
Registered: True  
Tank Location: Underground  
Tank Type: Steel/carbon steel  
Tightness Test Method: NN  
Date Test: Not reported  
Next Test Date: Not reported  
Pipe Model: Not reported



Map ID  
Direction  
Distance  
Elevation

MAP FINDINGS

Site

Database(s)

EDR ID Number  
EPA ID Number

**PORT AUTHORITY OF NY & NJ (Continued)**

**U004048002**

Modified By: TRANSLAT  
Last Modified: 03/04/2004

Equipment Records:

B00 - Tank External Protection - None  
F00 - Pipe External Protection - None  
H00 - Tank Leak Detection - None  
C00 - Pipe Location - No Piping  
A00 - Tank Internal Protection - None  
G00 - Tank Secondary Containment - None  
I00 - Overfill - None  
D00 - Pipe Type - No Piping  
J02 - Dispenser - Suction Dispenser

Tank Number: G97  
Tank ID: 31918  
Tank Status: Closed Prior to Micro Conversion, 03/91  
Material Name: Closed Prior to Micro Conversion, 03/91  
Capacity Gallons: 550  
Install Date: 12/01/1958  
Date Tank Closed: Not reported  
Registered: True  
Tank Location: Underground  
Tank Type: Steel/carbon steel  
Tightness Test Method: NN  
Date Test: Not reported  
Next Test Date: Not reported  
Pipe Model: Not reported  
Modified By: TRANSLAT  
Last Modified: 03/04/2004

Equipment Records:

H00 - Tank Leak Detection - None  
G00 - Tank Secondary Containment - None  
I00 - Overfill - None  
A00 - Tank Internal Protection - None  
C00 - Pipe Location - No Piping  
F00 - Pipe External Protection - None  
B00 - Tank External Protection - None  
J02 - Dispenser - Suction Dispenser  
D00 - Pipe Type - No Piping

Tank Number: G98  
Tank ID: 31919  
Tank Status: Closed Prior to Micro Conversion, 03/91  
Material Name: Closed Prior to Micro Conversion, 03/91  
Capacity Gallons: 550  
Install Date: 12/01/1958  
Date Tank Closed: Not reported  
Registered: True  
Tank Location: Underground  
Tank Type: Steel/carbon steel  
Tightness Test Method: NN  
Date Test: Not reported  
Next Test Date: Not reported  
Pipe Model: Not reported

Map ID  
Direction  
Distance  
Elevation

MAP FINDINGS

Site

Database(s)

EDR ID Number  
EPA ID Number

**PORT AUTHORITY OF NY & NJ (Continued)**

**U004048002**

Modified By: TRANSLAT  
Last Modified: 03/04/2004

Equipment Records:

H00 - Tank Leak Detection - None  
G00 - Tank Secondary Containment - None  
I00 - Overfill - None  
A00 - Tank Internal Protection - None  
C00 - Pipe Location - No Piping  
F00 - Pipe External Protection - None  
B00 - Tank External Protection - None  
J02 - Dispenser - Suction Dispenser  
D00 - Pipe Type - No Piping

Tank Number: G99  
Tank ID: 31920  
Tank Status: Closed Prior to Micro Conversion, 03/91  
Material Name: Closed Prior to Micro Conversion, 03/91  
Capacity Gallons: 550  
Install Date: 12/01/1958  
Date Tank Closed: Not reported  
Registered: True  
Tank Location: Underground  
Tank Type: Steel/carbon steel  
Tightness Test Method: NN  
Date Test: Not reported  
Next Test Date: Not reported  
Pipe Model: Not reported  
Modified By: TRANSLAT  
Last Modified: 03/04/2004

Equipment Records:

A00 - Tank Internal Protection - None  
G00 - Tank Secondary Containment - None  
I00 - Overfill - None  
B00 - Tank External Protection - None  
F00 - Pipe External Protection - None  
C00 - Pipe Location - No Piping  
H00 - Tank Leak Detection - None  
D00 - Pipe Type - No Piping  
J02 - Dispenser - Suction Dispenser

Tank Number: H23  
Tank ID: 31879  
Tank Status: Closed - Removed  
Material Name: Closed - Removed  
Capacity Gallons: 15000  
Install Date: 08/01/1958  
Date Tank Closed: 09/01/1998  
Registered: True  
Tank Location: Underground  
Tank Type: Steel/carbon steel  
Tightness Test Method: 14  
Date Test: 06/01/1994  
Next Test Date: Not reported  
Pipe Model: Not reported

Map ID  
Direction  
Distance  
Elevation

MAP FINDINGS

Site

Database(s)

EDR ID Number  
EPA ID Number

**PORT AUTHORITY OF NY & NJ (Continued)**

**U004048002**

Modified By: TRANSLAT  
Last Modified: 03/04/2004

Equipment Records:

A00 - Tank Internal Protection - None  
G00 - Tank Secondary Containment - None  
H00 - Tank Leak Detection - None  
B00 - Tank External Protection - None  
F00 - Pipe External Protection - None  
C00 - Pipe Location - No Piping  
I04 - Overfill - Product Level Gauge (A/G)  
D00 - Pipe Type - No Piping  
J02 - Dispenser - Suction Dispenser

Tank Number: H45  
Tank ID: 31893  
Tank Status: Tank Converted to Non-Regulated Use  
Material Name: Tank Converted to Non-Regulated Use  
Capacity Gallons: 15000  
Install Date: 06/01/1955  
Date Tank Closed: Not reported  
Registered: True  
Tank Location: Underground  
Tank Type: Steel/carbon steel  
Tightness Test Method: 14  
Date Test: 10/01/1994  
Next Test Date: Not reported  
Pipe Model: Not reported  
Modified By: JMKRIMGO  
Last Modified: 01/26/2006

Equipment Records:

B00 - Tank External Protection - None  
F00 - Pipe External Protection - None  
C00 - Pipe Location - No Piping  
I04 - Overfill - Product Level Gauge (A/G)  
A00 - Tank Internal Protection - None  
G00 - Tank Secondary Containment - None  
H00 - Tank Leak Detection - None  
D00 - Pipe Type - No Piping  
J02 - Dispenser - Suction Dispenser

Tank Number: H46  
Tank ID: 31894  
Tank Status: Closed - In Place  
Material Name: Closed - In Place  
Capacity Gallons: 5000  
Install Date: 10/01/1958  
Date Tank Closed: 11/01/1991  
Registered: True  
Tank Location: Underground  
Tank Type: Steel/carbon steel  
Tightness Test Method: NN  
Date Test: Not reported  
Next Test Date: Not reported  
Pipe Model: Not reported

Map ID  
Direction  
Distance  
Elevation

MAP FINDINGS

Site

Database(s)

EDR ID Number  
EPA ID Number

**PORT AUTHORITY OF NY & NJ (Continued)**

**U004048002**

Modified By: TRANSLAT  
Last Modified: 03/04/2004

Equipment Records:

B00 - Tank External Protection - None  
F00 - Pipe External Protection - None  
H00 - Tank Leak Detection - None  
A00 - Tank Internal Protection - None  
G00 - Tank Secondary Containment - None  
C00 - Pipe Location - No Piping  
I00 - Overfill - None  
D00 - Pipe Type - No Piping  
J02 - Dispenser - Suction Dispenser

Tank Number: H51  
Tank ID: 31896  
Tank Status: Closed - Removed  
Material Name: Closed - Removed  
Capacity Gallons: 10000  
Install Date: 10/01/1947  
Date Tank Closed: 01/01/1997  
Registered: True  
Tank Location: Underground  
Tank Type: Steel/carbon steel  
Tightness Test Method: 14  
Date Test: 09/01/1992  
Next Test Date: Not reported  
Pipe Model: Not reported  
Modified By: TRANSLAT  
Last Modified: 03/04/2004

Equipment Records:

B00 - Tank External Protection - None  
F00 - Pipe External Protection - None  
A00 - Tank Internal Protection - None  
G00 - Tank Secondary Containment - None  
H00 - Tank Leak Detection - None  
I04 - Overfill - Product Level Gauge (A/G)  
C00 - Pipe Location - No Piping  
J02 - Dispenser - Suction Dispenser  
D00 - Pipe Type - No Piping

Tank Number: H52  
Tank ID: 31897  
Tank Status: Closed - Removed  
Material Name: Closed - Removed  
Capacity Gallons: 10000  
Install Date: 10/01/1947  
Date Tank Closed: 01/01/1997  
Registered: True  
Tank Location: Underground  
Tank Type: Steel/carbon steel  
Tightness Test Method: 14  
Date Test: 09/01/1992  
Next Test Date: Not reported  
Pipe Model: Not reported

Map ID  
Direction  
Distance  
Elevation

MAP FINDINGS

Site

Database(s)

EDR ID Number  
EPA ID Number

**PORT AUTHORITY OF NY & NJ (Continued)**

**U004048002**

Modified By: TRANSLAT  
Last Modified: 03/04/2004

Equipment Records:

B00 - Tank External Protection - None  
F00 - Pipe External Protection - None  
C00 - Pipe Location - No Piping  
I04 - Overfill - Product Level Gauge (A/G)  
A00 - Tank Internal Protection - None  
G00 - Tank Secondary Containment - None  
H00 - Tank Leak Detection - None  
D00 - Pipe Type - No Piping  
J02 - Dispenser - Suction Dispenser

Tank Number: H53  
Tank ID: 31898  
Tank Status: Closed Prior to Micro Conversion, 03/91  
Material Name: Closed Prior to Micro Conversion, 03/91  
Capacity Gallons: 10000  
Install Date: 10/01/1947  
Date Tank Closed: Not reported  
Registered: True  
Tank Location: Underground  
Tank Type: Steel/carbon steel  
Tightness Test Method: NN  
Date Test: Not reported  
Next Test Date: Not reported  
Pipe Model: Not reported  
Modified By: TRANSLAT  
Last Modified: 03/04/2004

Equipment Records:

F00 - Pipe External Protection - None  
B00 - Tank External Protection - None  
G00 - Tank Secondary Containment - None  
A00 - Tank Internal Protection - None  
H00 - Tank Leak Detection - None  
I04 - Overfill - Product Level Gauge (A/G)  
C00 - Pipe Location - No Piping  
J02 - Dispenser - Suction Dispenser  
D00 - Pipe Type - No Piping

Tank Number: H87  
Tank ID: 31973  
Tank Status: Closed - Removed  
Material Name: Closed - Removed  
Capacity Gallons: 10000  
Install Date: 09/01/1962  
Date Tank Closed: 04/01/1990  
Registered: True  
Tank Location: Underground  
Tank Type: Steel/carbon steel  
Tightness Test Method: NN  
Date Test: Not reported  
Next Test Date: Not reported  
Pipe Model: Not reported

Map ID  
Direction  
Distance  
Elevation

MAP FINDINGS

Site

Database(s)

EDR ID Number  
EPA ID Number

**PORT AUTHORITY OF NY & NJ (Continued)**

**U004048002**

Modified By: TRANSLAT  
Last Modified: 03/04/2004

Equipment Records:

A00 - Tank Internal Protection - None  
G00 - Tank Secondary Containment - None  
I00 - Overfill - None  
B00 - Tank External Protection - None  
F00 - Pipe External Protection - None  
H00 - Tank Leak Detection - None  
C00 - Pipe Location - No Piping  
D01 - Pipe Type - Steel/Carbon Steel/Iron  
J02 - Dispenser - Suction Dispenser

Tank Number: H88  
Tank ID: 31974  
Tank Status: Closed - Removed  
Material Name: Closed - Removed  
Capacity Gallons: 10000  
Install Date: 09/01/1962  
Date Tank Closed: 04/01/1990  
Registered: True  
Tank Location: Underground  
Tank Type: Steel/carbon steel  
Tightness Test Method: NN  
Date Test: Not reported  
Next Test Date: Not reported  
Pipe Model: Not reported  
Modified By: TRANSLAT  
Last Modified: 03/04/2004

Equipment Records:

C00 - Pipe Location - No Piping  
A00 - Tank Internal Protection - None  
G00 - Tank Secondary Containment - None  
I00 - Overfill - None  
B00 - Tank External Protection - None  
F00 - Pipe External Protection - None  
H00 - Tank Leak Detection - None  
D01 - Pipe Type - Steel/Carbon Steel/Iron  
J02 - Dispenser - Suction Dispenser

Tank Number: HEAT1  
Tank ID: 233146  
Tank Status: In Service  
Material Name: In Service  
Capacity Gallons: 15000  
Install Date: 09/01/1998  
Date Tank Closed: Not reported  
Registered: True  
Tank Location: Underground  
Tank Type: Fiberglass coated steel  
Tightness Test Method: NN  
Date Test: Not reported  
Next Test Date: Not reported  
Pipe Model: Not reported

Map ID  
Direction  
Distance  
Elevation

MAP FINDINGS

Site

Database(s)

EDR ID Number  
EPA ID Number

PORT AUTHORITY OF NY & NJ (Continued)

U004048002

Modified By: DMMOLOUG  
Last Modified: 05/17/2013

Equipment Records:

A00 - Tank Internal Protection - None  
C02 - Pipe Location - Underground/On-ground  
F04 - Pipe External Protection - Fiberglass  
I02 - Overfill - High Level Alarm  
L01 - Piping Leak Detection - Interstitial - Electronic Monitoring  
D06 - Pipe Type - Fiberglass Reinforced Plastic (FRP)  
J02 - Dispenser - Suction Dispenser  
K00 - Spill Prevention - None  
E04 - Piping Secondary Containment - Double walled UG  
G04 - Tank Secondary Containment - Double-Walled (Underground)  
B04 - Tank External Protection - Fiberglass  
H01 - Tank Leak Detection - Interstitial - Electronic Monitoring

Tank Number: R24  
Tank ID: 31880  
Tank Status: Closed - Removed  
Material Name: Closed - Removed  
Capacity Gallons: 550  
Install Date: 05/01/1969  
Date Tank Closed: 03/01/1992  
Registered: True  
Tank Location: Underground  
Tank Type: Steel/carbon steel  
Tightness Test Method: 03  
Date Test: 11/01/1990  
Next Test Date: Not reported  
Pipe Model: Not reported  
Modified By: TRANSLAT  
Last Modified: 03/04/2004

Equipment Records:

B00 - Tank External Protection - None  
F00 - Pipe External Protection - None  
A00 - Tank Internal Protection - None  
G00 - Tank Secondary Containment - None  
I00 - Overfill - None  
H00 - Tank Leak Detection - None  
C00 - Pipe Location - No Piping  
D00 - Pipe Type - No Piping  
J02 - Dispenser - Suction Dispenser

Tank Number: R25  
Tank ID: 31881  
Tank Status: Closed - Removed  
Material Name: Closed - Removed  
Capacity Gallons: 550  
Install Date: 05/01/1969  
Date Tank Closed: 03/01/1992  
Registered: True  
Tank Location: Underground  
Tank Type: Steel/carbon steel  
Tightness Test Method: 03

Map ID  
Direction  
Distance  
Elevation

MAP FINDINGS

Site

Database(s)

EDR ID Number  
EPA ID Number

PORT AUTHORITY OF NY & NJ (Continued)

U004048002

Date Test: 11/01/1990  
Next Test Date: Not reported  
Pipe Model: Not reported  
Modified By: TRANSLAT  
Last Modified: 03/04/2004

Equipment Records:

H00 - Tank Leak Detection - None  
G00 - Tank Secondary Containment - None  
I00 - Overfill - None  
A00 - Tank Internal Protection - None  
C00 - Pipe Location - No Piping  
F00 - Pipe External Protection - None  
B00 - Tank External Protection - None  
J02 - Dispenser - Suction Dispenser  
D00 - Pipe Type - No Piping

Tank Number: R26  
Tank ID: 31882  
Tank Status: Closed - Removed  
Material Name: Closed - Removed  
Capacity Gallons: 550  
Install Date: 05/01/1969  
Date Tank Closed: 03/01/1992  
Registered: True  
Tank Location: Underground  
Tank Type: Steel/carbon steel  
Tightness Test Method: 03  
Date Test: 11/01/1990  
Next Test Date: Not reported  
Pipe Model: Not reported  
Modified By: TRANSLAT  
Last Modified: 03/04/2004

Equipment Records:

A00 - Tank Internal Protection - None  
G00 - Tank Secondary Containment - None  
I00 - Overfill - None  
B00 - Tank External Protection - None  
F00 - Pipe External Protection - None  
D00 - Pipe Type - No Piping  
J02 - Dispenser - Suction Dispenser  
H00 - Tank Leak Detection - None  
C00 - Pipe Location - No Piping

Tank Number: R27  
Tank ID: 31883  
Tank Status: Closed - Removed  
Material Name: Closed - Removed  
Capacity Gallons: 550  
Install Date: 05/01/1969  
Date Tank Closed: 03/01/1992  
Registered: True  
Tank Location: Underground  
Tank Type: Steel/carbon steel  
Tightness Test Method: 03



Map ID  
Direction  
Distance  
Elevation

MAP FINDINGS

Site

Database(s)

EDR ID Number  
EPA ID Number

PORT AUTHORITY OF NY & NJ (Continued)

U004048002

Date Test: 11/01/1990  
Next Test Date: Not reported  
Pipe Model: Not reported  
Modified By: TRANSLAT  
Last Modified: 03/04/2004

Equipment Records:

A00 - Tank Internal Protection - None  
G00 - Tank Secondary Containment - None  
I00 - Overfill - None  
H00 - Tank Leak Detection - None  
B00 - Tank External Protection - None  
F00 - Pipe External Protection - None  
C00 - Pipe Location - No Piping  
D00 - Pipe Type - No Piping  
J02 - Dispenser - Suction Dispenser

Tank Number: U32  
Tank ID: 31884  
Tank Status: Closed - Removed  
Material Name: Closed - Removed  
Capacity Gallons: 550  
Install Date: 08/01/1966  
Date Tank Closed: 03/01/1992  
Registered: True  
Tank Location: Underground  
Tank Type: Steel/carbon steel  
Tightness Test Method: 03  
Date Test: 01/01/1989  
Next Test Date: Not reported  
Pipe Model: Not reported  
Modified By: TRANSLAT  
Last Modified: 03/04/2004

Equipment Records:

F00 - Pipe External Protection - None  
B00 - Tank External Protection - None  
G00 - Tank Secondary Containment - None  
I00 - Overfill - None  
A00 - Tank Internal Protection - None  
H00 - Tank Leak Detection - None  
C00 - Pipe Location - No Piping  
J02 - Dispenser - Suction Dispenser  
D00 - Pipe Type - No Piping

Tank Number: U33  
Tank ID: 31885  
Tank Status: Closed - Removed  
Material Name: Closed - Removed  
Capacity Gallons: 550  
Install Date: 08/01/1966  
Date Tank Closed: 03/01/1992  
Registered: True  
Tank Location: Underground  
Tank Type: Steel/carbon steel  
Tightness Test Method: 03

Map ID  
Direction  
Distance  
Elevation

MAP FINDINGS

Site

Database(s)

EDR ID Number  
EPA ID Number

PORT AUTHORITY OF NY & NJ (Continued)

U004048002

Date Test: 01/01/1989  
Next Test Date: Not reported  
Pipe Model: Not reported  
Modified By: TRANSLAT  
Last Modified: 03/04/2004

Equipment Records:

A00 - Tank Internal Protection - None  
G00 - Tank Secondary Containment - None  
I00 - Overfill - None  
B00 - Tank External Protection - None  
F00 - Pipe External Protection - None  
C00 - Pipe Location - No Piping  
H00 - Tank Leak Detection - None  
D00 - Pipe Type - No Piping  
J02 - Dispenser - Suction Dispenser

Tank Number: U34  
Tank ID: 31886  
Tank Status: Closed - Removed  
Material Name: Closed - Removed  
Capacity Gallons: 550  
Install Date: 08/01/1966  
Date Tank Closed: 05/01/1992  
Registered: True  
Tank Location: Underground  
Tank Type: Steel/carbon steel  
Tightness Test Method: 03  
Date Test: 10/01/1990  
Next Test Date: Not reported  
Pipe Model: Not reported  
Modified By: TRANSLAT  
Last Modified: 03/04/2004

Equipment Records:

B00 - Tank External Protection - None  
F00 - Pipe External Protection - None  
A00 - Tank Internal Protection - None  
C02 - Pipe Location - Underground/On-ground  
I00 - Overfill - None  
H00 - Tank Leak Detection - None  
D01 - Pipe Type - Steel/Carbon Steel/Iron  
G03 - Tank Secondary Containment - Vault (w/o access)  
J02 - Dispenser - Suction Dispenser

Tank Number: U35  
Tank ID: 31887  
Tank Status: Closed - Removed  
Material Name: Closed - Removed  
Capacity Gallons: 550  
Install Date: 08/01/1966  
Date Tank Closed: 05/01/1992  
Registered: True  
Tank Location: Underground  
Tank Type: Steel/carbon steel  
Tightness Test Method: 03

Map ID  
Direction  
Distance  
Elevation

MAP FINDINGS

Site

Database(s)

EDR ID Number  
EPA ID Number

PORT AUTHORITY OF NY & NJ (Continued)

U004048002

Date Test: 10/01/1990  
Next Test Date: Not reported  
Pipe Model: Not reported  
Modified By: TRANSLAT  
Last Modified: 03/04/2004

Equipment Records:

A00 - Tank Internal Protection - None  
C02 - Pipe Location - Underground/On-ground  
I00 - Overfill - None  
B00 - Tank External Protection - None  
F00 - Pipe External Protection - None  
H00 - Tank Leak Detection - None  
D01 - Pipe Type - Steel/Carbon Steel/Iron  
G03 - Tank Secondary Containment - Vault (w/o access)  
J02 - Dispenser - Suction Dispenser

Tank Number: U36  
Tank ID: 31888  
Tank Status: Closed - Removed  
Material Name: Closed - Removed  
Capacity Gallons: 550  
Install Date: 08/01/1966  
Date Tank Closed: 05/01/1992  
Registered: True  
Tank Location: Underground  
Tank Type: Steel/carbon steel  
Tightness Test Method: 03  
Date Test: 10/01/1990  
Next Test Date: Not reported  
Pipe Model: Not reported  
Modified By: TRANSLAT  
Last Modified: 03/04/2004

Equipment Records:

B00 - Tank External Protection - None  
F00 - Pipe External Protection - None  
A00 - Tank Internal Protection - None  
C02 - Pipe Location - Underground/On-ground  
I00 - Overfill - None  
H00 - Tank Leak Detection - None  
D01 - Pipe Type - Steel/Carbon Steel/Iron  
G03 - Tank Secondary Containment - Vault (w/o access)  
J02 - Dispenser - Suction Dispenser

Tank Number: U37  
Tank ID: 31889  
Tank Status: Closed - Removed  
Material Name: Closed - Removed  
Capacity Gallons: 550  
Install Date: 08/01/1966  
Date Tank Closed: 05/01/1992  
Registered: True  
Tank Location: Underground  
Tank Type: Steel/carbon steel  
Tightness Test Method: 03

Map ID  
Direction  
Distance  
Elevation

MAP FINDINGS

Site

Database(s)

EDR ID Number  
EPA ID Number

PORT AUTHORITY OF NY & NJ (Continued)

U004048002

Date Test: 10/01/1990  
Next Test Date: Not reported  
Pipe Model: Not reported  
Modified By: TRANSLAT  
Last Modified: 03/04/2004

Equipment Records:

B00 - Tank External Protection - None  
F00 - Pipe External Protection - None  
H00 - Tank Leak Detection - None  
A00 - Tank Internal Protection - None  
C02 - Pipe Location - Underground/On-ground  
I00 - Overfill - None  
D01 - Pipe Type - Steel/Carbon Steel/Iron  
G03 - Tank Secondary Containment - Vault (w/o access)  
J02 - Dispenser - Suction Dispenser

Tank Number: U38  
Tank ID: 43747  
Tank Status: Closed - Removed  
Material Name: Closed - Removed  
Capacity Gallons: 550  
Install Date: 05/01/1992  
Date Tank Closed: 05/01/1992  
Registered: True  
Tank Location: Underground  
Tank Type: Steel/carbon steel  
Tightness Test Method: ZZ  
Date Test: 12/01/1992  
Next Test Date: Not reported  
Pipe Model: Not reported  
Modified By: TRANSLAT  
Last Modified: 03/04/2004

Equipment Records:

A00 - Tank Internal Protection - None  
C02 - Pipe Location - Underground/On-ground  
I00 - Overfill - None  
B00 - Tank External Protection - None  
F00 - Pipe External Protection - None  
H00 - Tank Leak Detection - None  
D01 - Pipe Type - Steel/Carbon Steel/Iron  
G03 - Tank Secondary Containment - Vault (w/o access)  
J02 - Dispenser - Suction Dispenser

Tank Number: U39  
Tank ID: 43748  
Tank Status: Closed - Removed  
Material Name: Closed - Removed  
Capacity Gallons: 550  
Install Date: 05/01/1992  
Date Tank Closed: 05/01/1992  
Registered: True  
Tank Location: Underground  
Tank Type: Steel/carbon steel  
Tightness Test Method: ZZ

Map ID  
Direction  
Distance  
Elevation

MAP FINDINGS

Site

Database(s)

EDR ID Number  
EPA ID Number

PORT AUTHORITY OF NY & NJ (Continued)

U004048002

Date Test: 12/01/1992  
Next Test Date: Not reported  
Pipe Model: Not reported  
Modified By: TRANSLAT  
Last Modified: 03/04/2004

Equipment Records:

A00 - Tank Internal Protection - None  
C02 - Pipe Location - Underground/On-ground  
I00 - Overfill - None  
B00 - Tank External Protection - None  
F00 - Pipe External Protection - None  
H00 - Tank Leak Detection - None  
D01 - Pipe Type - Steel/Carbon Steel/Iron  
G03 - Tank Secondary Containment - Vault (w/o access)  
J02 - Dispenser - Suction Dispenser

Tank Number: W21  
Tank ID: 31878  
Tank Status: Closed - Removed  
Material Name: Closed - Removed  
Capacity Gallons: 550  
Install Date: 01/01/1997  
Date Tank Closed: 01/01/1997  
Registered: True  
Tank Location: Underground  
Tank Type: Steel/carbon steel  
Tightness Test Method: 14  
Date Test: 09/01/1994  
Next Test Date: Not reported  
Pipe Model: Not reported  
Modified By: TRANSLAT  
Last Modified: 03/04/2004

Equipment Records:

A00 - Tank Internal Protection - None  
G00 - Tank Secondary Containment - None  
I00 - Overfill - None  
H00 - Tank Leak Detection - None  
B00 - Tank External Protection - None  
F00 - Pipe External Protection - None  
C00 - Pipe Location - No Piping  
D00 - Pipe Type - No Piping  
J02 - Dispenser - Suction Dispenser

Tank Number: W47  
Tank ID: 31895  
Tank Status: Closed - Removed  
Material Name: Closed - Removed  
Capacity Gallons: 550  
Install Date: 01/01/1997  
Date Tank Closed: 01/01/1997  
Registered: True  
Tank Location: Underground  
Tank Type: Steel/carbon steel  
Tightness Test Method: NN

Map ID  
Direction  
Distance  
Elevation

MAP FINDINGS

Site

Database(s)

EDR ID Number  
EPA ID Number

**PORT AUTHORITY OF NY & NJ (Continued)**

**U004048002**

Date Test: Not reported  
Next Test Date: Not reported  
Pipe Model: Not reported  
Modified By: TRANSLAT  
Last Modified: 03/04/2004

Equipment Records:

H00 - Tank Leak Detection - None  
G00 - Tank Secondary Containment - None  
I00 - Overfill - None  
A00 - Tank Internal Protection - None  
C00 - Pipe Location - No Piping  
F00 - Pipe External Protection - None  
B00 - Tank External Protection - None  
D01 - Pipe Type - Steel/Carbon Steel/Iron  
J02 - Dispenser - Suction Dispenser

Tank Number: W91  
Tank ID: 31912  
Tank Status: Closed Prior to Micro Conversion, 03/91  
Material Name: Closed Prior to Micro Conversion, 03/91  
Capacity Gallons: 550  
Install Date: 12/01/1958  
Date Tank Closed: Not reported  
Registered: True  
Tank Location: Underground  
Tank Type: Steel/carbon steel  
Tightness Test Method: NN  
Date Test: Not reported  
Next Test Date: Not reported  
Pipe Model: Not reported  
Modified By: TRANSLAT  
Last Modified: 03/04/2004

Equipment Records:

B00 - Tank External Protection - None  
F00 - Pipe External Protection - None  
A00 - Tank Internal Protection - None  
G00 - Tank Secondary Containment - None  
I00 - Overfill - None  
H00 - Tank Leak Detection - None  
C00 - Pipe Location - No Piping  
D00 - Pipe Type - No Piping  
J02 - Dispenser - Suction Dispenser

Tank Number: W92  
Tank ID: 31913  
Tank Status: Closed Prior to Micro Conversion, 03/91  
Material Name: Closed Prior to Micro Conversion, 03/91  
Capacity Gallons: 550  
Install Date: 12/01/1958  
Date Tank Closed: Not reported  
Registered: True  
Tank Location: Underground  
Tank Type: Steel/carbon steel  
Tightness Test Method: NN

Map ID  
Direction  
Distance  
Elevation

MAP FINDINGS

Site

Database(s)

EDR ID Number  
EPA ID Number

**PORT AUTHORITY OF NY & NJ (Continued)**

**U004048002**

Date Test: Not reported  
Next Test Date: Not reported  
Pipe Model: Not reported  
Modified By: TRANSLAT  
Last Modified: 03/04/2004

Equipment Records:

G00 - Tank Secondary Containment - None  
I00 - Overfill - None  
A00 - Tank Internal Protection - None  
B00 - Tank External Protection - None  
F00 - Pipe External Protection - None  
H00 - Tank Leak Detection - None  
C00 - Pipe Location - No Piping  
J02 - Dispenser - Suction Dispenser  
D00 - Pipe Type - No Piping

TANKS:

Facility Id: 2-601298  
Region: STATE  
DEC Region: 2  
Site Status: Active  
Program Type: PBS  
Expiration Date: 01/21/2018  
UTM X: 600797.95145  
UTM Y: 4502275.76127

A75

< 1/8  
1 ft.

JFK INT'L AIRPORT  
JAMAICA, NY 11430

Site 30 of 37 in cluster A

ERNS 2000523740  
N/A

Relative:  
Lower

[Click this hyperlink](#) while viewing on your computer to access additional ERNS detail in the EDR Site Report.

Actual:  
10 ft.  
A76

JFK AIRPORT  
JAMAICA, NY 11430

Site 31 of 37 in cluster A

ERNS 2000531023  
N/A

Relative:  
Lower

[Click this hyperlink](#) while viewing on your computer to access additional ERNS detail in the EDR Site Report.

Actual:  
10 ft.

MAP FINDINGS

Map ID			EDR ID Number
Direction			EPA ID Number
Distance			
Elevation	Site	Database(s)	

<p><b>A77</b></p> <p>&lt; 1/8 1 ft.</p>	<p><b>JFK AIRPORT</b> <b>JAMAICA, NY 11430</b></p> <p><b>Site 32 of 37 in cluster A</b></p>	<p><b>ERNS</b></p>	<p><b>2001554681</b> <b>N/A</b></p>
---	---	--------------------	---

**Relative: Lower**      [Click this hyperlink](#) while viewing on your computer to access additional ERNS detail in the EDR Site Report.

<p><b>Actual: 10 ft. 178</b></p> <p>&lt; 1/8 1 ft.</p>	<p><b>KENNEDY BULK STORAGE BUILDING 158</b> <b>JFK</b> <b>JAMAICA, NY</b></p> <p><b>Site 2 of 3 in cluster I</b></p>	<p><b>NY Spills</b></p>	<p><b>S109413502</b> <b>N/A</b></p>
--	--	-------------------------	---

<p><b>Relative: Lower</b></p> <p><b>Actual: 0 ft.</b></p>	<p><b>SPILLS:</b></p> <p>Facility ID: 0810322</p> <p>Facility Type: ER</p> <p>DER Facility ID: 320202</p> <p>Site ID: 407839</p> <p>DEC Region: 2</p> <p>Spill Date: 2008-12-15</p> <p>Spill Number/Closed Date: 0810322 / 2008-12-15</p> <p>Spill Cause: Traffic Accident</p> <p>Spill Class: No spill occurred. No DEC Response. No corrective action required.</p> <p>SWIS: 4101</p> <p>Investigator: rvketani</p> <p>Referred To: Not reported</p> <p>Reported to Dept: 2008-12-15</p> <p>CID: Not reported</p> <p>Water Affected: Not reported</p> <p>Spill Source: Commercial/Industrial</p> <p>Spill Notifier: Other</p> <p>Cleanup Ceased: Not reported</p> <p>Cleanup Meets Std: False</p> <p>Last Inspection: Not reported</p> <p>Recommended Penalty: Not reported</p> <p>UST Trust: False</p> <p>Remediation Phase: 0</p> <p>Date Entered In Computer: 2008-12-15</p> <p>Spill Record Last Update: 2008-12-16</p> <p>Spiller Name: DRILL</p> <p>Spiller Company: DRILL</p> <p>Spiller Address: JFK</p> <p>Spiller City,St,Zip: JAMAICA, NY</p> <p>Spiller Company: 999</p> <p>Contact Name: DRILL</p> <p>Contact Phone: Not reported</p> <p>DEC Memo: "12/15/08 - Raphael Ketani. As this was a drill, I am closing the spill case."</p> <p>Remarks: "Drill Drill Drill"</p> <p><b>Material:</b></p> <p>Site ID: 407839</p> <p>Operable Unit ID: 1164375</p> <p>Operable Unit: 01</p> <p>Material ID: 2155750</p> <p>Material Code: 0011</p> <p>Material Name: jet fuel</p> <p>Case No.: Not reported</p> <p>Material FA: Petroleum</p>
---	---



Map ID  
Direction  
Distance  
Elevation

MAP FINDINGS

Site

Database(s)

EDR ID Number  
EPA ID Number

**KENNEDY BULK STORAGE BUILDING 158 (Continued)**

**S109413502**

Quantity: 20000.00  
Units: Gallons  
Recovered: Not reported  
Resource Affected: Not reported  
Oxygenate: Not reported

Tank Test:

**A79**

**ERNS 99628435  
N/A**

**< 1/8  
1 ft.**

**JFK AIRPORT H/S 63  
JAMAICA, NY 11430**

**Site 33 of 37 in cluster A**

**Relative:  
Lower**

[Click this hyperlink](#) while viewing on your computer to access additional ERNS detail in the EDR Site Report.

**Actual:  
10 ft.  
D80**

**NEW FLYER OF AMERICA - NEW YORK  
141 FEDERAL CIR - JFK AIRPORT  
JAMAICA, NY 11430**

**RCRA-SQG 1018159372  
NYR000224774**

**< 1/8  
1 ft.**

**Site 27 of 29 in cluster D**

**Relative:  
Higher**

**RCRA-SQG:**

Date form received by agency: 11/03/2015  
Facility name: NEW FLYER OF AMERICA - NEW YORK  
Facility address: 141 FEDERAL CIR - JFK AIRPORT  
JAMAICA, NY 11430  
EPA ID: NYR000224774  
Mailing address: FEDERAL CIR - JFK AIRPORT  
JAMAICA, NY 11430  
Contact: KENNETH L DAY  
Contact address: GLENN CARLSON DR  
ST CLOUD, MN 56301  
Contact country: US  
Contact telephone: (320) 203-4928  
Contact email: KEN\_DAY@NEWFLYER.COM  
EPA Region: 02  
Classification: Small Small Quantity Generator  
Description: Handler: generates more than 100 and less than 1000 kg of hazardous waste during any calendar month and accumulates less than 6000 kg of hazardous waste at any time; or generates 100 kg or less of hazardous waste during any calendar month, and accumulates more than 1000 kg of hazardous waste at any time

**Owner/Operator Summary:**

Owner/operator name: NEW FLYER OF AMERICA  
Owner/operator address: Not reported  
Not reported  
Owner/operator country: US  
Owner/operator telephone: Not reported  
Legal status: Private  
Owner/Operator Type: Operator  
Owner/Op start date: 12/01/2011  
Owner/Op end date: Not reported

Map ID  
 Direction  
 Distance  
 Elevation

MAP FINDINGS

Site

Database(s)

EDR ID Number  
 EPA ID Number

**NEW FLYER OF AMERICA - NEW YORK (Continued)**

**1018159372**

Owner/operator name: NEW FLYER INDUSTRIES INC  
 Owner/operator address: KERNAGHAN AVE  
 WINNIPEG MANITOBA, R2C S  
 Owner/operator country: US  
 Owner/operator telephone: (204) 224-1251  
 Legal status: Private  
 Owner/Operator Type: Owner  
 Owner/Op start date: 12/01/2011  
 Owner/Op end date: Not reported

**Handler Activities Summary:**

U.S. importer of hazardous waste: No  
 Mixed waste (haz. and radioactive): No  
 Recycler of hazardous waste: No  
 Transporter of hazardous waste: No  
 Treater, storer or disposer of HW: No  
 Underground injection activity: No  
 On-site burner exemption: No  
 Furnace exemption: No  
 Used oil fuel burner: No  
 Used oil processor: No  
 User oil refiner: No  
 Used oil fuel marketer to burner: No  
 Used oil Specification marketer: No  
 Used oil transfer facility: No  
 Used oil transporter: No

Violation Status: No violations found

**A81**

**JFK INTN'L  
 JAMAICA, NY 11430**

< 1/8  
 1 ft.

**Site 34 of 37 in cluster A**

**ERNS 99640422  
 N/A**

**Relative:  
 Lower**

[Click this hyperlink](#) while viewing on your computer to access additional ERNS detail in the EDR Site Report.

**Actual:  
 10 ft.  
 D82**

**JFK AIRPORT  
 BLD 141  
 JAMAICA, NY**

< 1/8  
 1 ft.

**Site 28 of 29 in cluster D**

**NY Spills S110243526  
 N/A**

**Relative:  
 Higher**

**SPILLS:**  
 Facility ID: 0913482  
 Facility Type: ER  
 DER Facility ID: 375310  
 Site ID: 426428  
 DEC Region: 2  
 Spill Date: 2010-03-22  
 Spill Number/Closed Date: 0913482 / 2010-03-22  
 Spill Cause: Unknown  
 Spill Class: Not reported  
 SWIS: 4101  
 Investigator: hrpatel  
 Referred To: Not reported

**Actual:  
 13 ft.**

Map ID  
Direction  
Distance  
Elevation

MAP FINDINGS

Site

Database(s)

EDR ID Number  
EPA ID Number

**JFK AIRPORT (Continued)**

**S110243526**

Reported to Dept: 2010-03-22  
CID: Not reported  
Water Affected: Not reported  
Spill Source: Commercial/Industrial  
Spill Notifier: Other  
Cleanup Ceased: Not reported  
Cleanup Meets Std: False  
Last Inspection: Not reported  
Recommended Penalty: False  
UST Trust: False  
Remediation Phase: 0  
Date Entered In Computer: 2010-03-22  
Spill Record Last Update: 2010-03-22  
Spiller Name: DENISE BRANCH  
Spiller Company: UNKNOWN  
Spiller Address: BLD 141  
Spiller City,St,Zip: JAMAICA, NY  
Spiller Company: 999  
Contact Name: DENISE BRANCH  
Contact Phone: (718) 244-3568  
DEC Memo: "03/22/10-Hiralkumar Patel. 1:47 PM:- spoke with Ms. Branch. during repairing water main leak, found limited contamination in shallow soil (less than one foot deep). they excavated to 4 ft depth. no more contamination found in deeper soil. about 5-6 cubic yard soil removed. Ms. Branch mentioned that there is a gasoline dispenser island and this shallow contamination might be result of surface spill in area. cleanup done. case closed."

Remarks: "repairs were performed, during excavation soil contamination found."

Material:

Site ID: 426428  
Operable Unit ID: 1182110  
Operable Unit: 01  
Material ID: 2176266  
Material Code: 0066A  
Material Name: unknown petroleum  
Case No.: Not reported  
Material FA: Petroleum  
Quantity: Not reported  
Units: Not reported  
Recovered: Not reported  
Resource Affected: Not reported  
Oxygenate: Not reported

Tank Test:

A83

< 1/8  
1 ft.

**JFK AIRPORT  
NEW YORK, NY**

**Site 35 of 37 in cluster A**

**ERNS 99629558  
N/A**

**Relative:  
Lower**

[Click this hyperlink](#) while viewing on your computer to access additional ERNS detail in the EDR Site Report.

**Actual:  
10 ft.**

MAP FINDINGS

Map ID  
 Direction  
 Distance  
 Elevation

Site

Database(s)

EDR ID Number  
 EPA ID Number

84  
 < 1/8  
 1 ft.

**15 AV AND  
 15TH AVE & 130TH ST  
 QUEENS, NY**

**NY Spills S104652592  
 N/A**

**Relative:  
 Lower**

**Actual:  
 5 ft.**

**SPILLS:**

Facility ID: 0001627  
 Facility Type: ER  
 DER Facility ID: 172286  
 Site ID: 207638  
 DEC Region: 2  
 Spill Date: 2000-05-09  
 Spill Number/Closed Date: 0001627 / 2000-06-27  
 Spill Cause: Abandoned Drums  
 Spill Class: Known release with minimal potential for fire or hazard. DEC Response.  
 Willing Responsible Party. Corrective action taken.

**SWIS:**

4101  
 Investigator: SMSANGES  
 Referred To: Not reported  
 Reported to Dept: 2000-05-09  
 CID: 270  
 Water Affected: Not reported  
 Spill Source: Unknown  
 Spill Notifier: Local Agency  
 Cleanup Ceased: Not reported  
 Cleanup Meets Std: False  
 Last Inspection: Not reported  
 Recommended Penalty: False  
 UST Trust: False  
 Remediation Phase: 0  
 Date Entered In Computer: 2000-05-09  
 Spill Record Last Update: 2002-07-15  
 Spiller Name: Not reported  
 Spiller Company: UNKNOWN  
 Spiller Address: Not reported  
 Spiller City,St,Zip: NY  
 Spiller Company: 999  
 Contact Name: NICK  
 Contact Phone: (212) 788-4043  
 DEC Memo: "Prior to Sept, 2004 data translation this spill Lead\_DEC Field was  
 SANGESLAND Drum no longer at that location"

**Remarks:**

"abandoned drum on street."

**Material:**

Site ID: 207638  
 Operable Unit ID: 823481  
 Operable Unit: 01  
 Material ID: 289844  
 Material Code: 0064A  
 Material Name: unknown material  
 Case No.: Not reported  
 Material FA: Other  
 Quantity: 55.00  
 Units: Gallons  
 Recovered: .00  
 Resource Affected: Not reported  
 Oxygenate: Not reported

**Tank Test:**

Map ID  
Direction  
Distance  
Elevation

MAP FINDINGS

Site

Database(s)

EDR ID Number  
EPA ID Number

185

**BUILDING #14 AT BULK FUEL FARM  
JFK INTERNATIONAL AIRPORT  
JAMAICA, NY 11430**

**NY Spills**

**S109414809  
N/A**

< 1/8  
1 ft.

**Site 3 of 3 in cluster I**

**Relative:  
Lower**

**SPILLS:**

Facility ID: 0811795  
Facility Type: ER  
DER Facility ID: 291  
Site ID: 409380  
DEC Region: 2  
Spill Date: 2009-01-28  
Spill Number/Closed Date: 0811795 / 2010-03-26  
Spill Cause: Equipment Failure  
Spill Class: Possible release with minimal potential for fire or hazard or Known release with no damage. DEC Response. Willing Responsible Party. Corrective action taken.

**Actual:  
0 ft.**

**SWIS:**

4101  
Investigator: JAKOLLEE  
Referred To: Not reported  
Reported to Dept: 2009-01-28  
CID: Not reported  
Water Affected: Not reported  
Spill Source: Commercial/Industrial  
Spill Notifier: Responsible Party  
Cleanup Ceased: Not reported  
Cleanup Meets Std: False  
Last Inspection: Not reported  
Recommended Penalty: False  
UST Trust: False  
Remediation Phase: 0  
Date Entered In Computer: 2009-01-28  
Spill Record Last Update: 2010-03-26  
Spiller Name: DENIS BRANCH  
Spiller Company: JFK INTERNATIONAL AIRPORT  
Spiller Address: Not reported  
Spiller City,St,Zip: JAMAICA, NY  
Spiller Company: 999  
Contact Name: DENIS BRANCH  
Contact Phone: (718) 244-3568  
DEC Memo: "01/29/09: Sent email to Denise Branch and Bill Glynn of Port Authority requesting additional info regarding spill. Received phone call from Bill Glynn, who said that 8 ft. of fresh product (jet fuel) had been detected in a monitoring well in Area of Concern #3 at BFF (near Tank #85), there is also product in several nearby wells, ranging up to 4 to 6 ft. Port Authority is performing vacuum extraction by truck on wells and investigating to determine source of release. Then received email from Denise Branch: Attached is sketch I received from PA Engineering yesterday [in eDocs image folder] concerning several wells near Outfall #003 now containing some free product. We plan to use vac trucks to remove product. I have contacted Allied Aviation at Bulk Fuel Farm and they suspect that PVC pipe associated with Filter Station 7 & 8 could possibly have a leak. However, Allied's fuel inventory does not indicate any fuel losses. We will meet with Allied tomorrow morning to discuss further investigative and repair plans at site. Please let me know if you have add'l questions. - JK 05/18/09: On 5/14/09, sent email to Denise Branch of PA, cc to Bill Glynn, Bob Pruno & Jim Steven of PA:

Map ID  
Direction  
Distance  
Elevation

MAP FINDINGS

Site

Database(s)

EDR ID Number  
EPA ID Number

**BUILDING #14 AT BULK FUEL FARM (Continued)**

**S109414809**

Does Port Authority have any updated information concerning discovery of fresh jet fuel in wells at Bulk Fuel Farm? Was cause of new release ever determined? Please let me know. On 5/18/09, got reply from Bill Glynn: PA suspected that below-ground PVC closed sumping system in area of filter stations 7 & 8 was broken and therefore contributing to accumulation of fresh jet fuel detected in surrounding monitoring wells. PA performed an investigation by excavating PVC lines around filter station to determine condition. PVC line was determined to be broken in immediate area. PVC lines were repaired. Addtl monitoring wells were installed to monitor effect of repairs. Vac truck program has been initiated for recovery of jet fuel in this area, one vac truck every week day and second vac truck two days per week. To date 7,000 gallons of jet fuel has been recovered from this area. After repair of PVC line, monitoring wells in surrounding area were gauged weekly to determine if sumping system was source. Gauging events indicated increasing product thickness trend in certain wells. PA is unable to determine that PVC system was sole contributor to accumulation of jet fuel observed in monitoring wells. To determine that PVC system is or is not cause, PA as a proactive measure has decided to bring Tracer in to test fuel lines/tanks in this area. By using tracer we can either rule out lines and tanks, indicting PVC line was culprit or determine that lines are an issue. Tracer will be on-site Wednesday 20th. Once we get results we will fill you in on what was found. - J. Kolleeny 03/26/10: Reviewed PA's Feb. 2010 Bulk Fuel Farm Remedial Progress Rpt for 3rd & 4th Quarters 2009 (in eDocs for spill no. 9106609). Rpt Section 4.1 - Tank 84 Release Investigation states that PA hired Praxair Inc. to employ Tracer Tight precision leak detection services. Praxair installed 80 probes to ~3 ft bgs in area of suspected release, along pipelines and around bases of jet fuel ASTs in BFF. Probes collected gas samples which were analyzed for tracer gas; samples indicated a release from bottom of Tank 84. Tank was drained, cleaned & inspected, finding cracked weld on tank sump. Tank will remain out of service until repairs have been made and API inspection performed. Since source of leak has been identified and stopped, PA requested that DEC closed out spill 0811795, as further remediation will be done under BFF spill no. 9106609. This spill case is closed to consolidate with 9106609. - JK "

Remarks: "1945 The caller advised dispatch the spill amount is unknown at this time. No water ways affected. The Jet fuel is in a contained area. Clean up is pending."

Material:

Site ID: 409380  
Operable Unit ID: 1165886  
Operable Unit: 01  
Material ID: 2157322  
Material Code: 0011  
Material Name: jet fuel  
Case No.: Not reported  
Material FA: Petroleum  
Quantity: Not reported  
Units: Not reported  
Recovered: Not reported  
Resource Affected: Not reported  
Oxygenate: Not reported

Map ID  
Direction  
Distance  
Elevation

MAP FINDINGS

Site

Database(s)

EDR ID Number  
EPA ID Number

**BUILDING #14 AT BULK FUEL FARM (Continued)**

**S109414809**

Tank Test:

D86  
< 1/8  
1 ft.

**BUILDING 141 @FEDERAL CIR  
JFK AIRPORT - BUILDING 141 @FEDERAL CIR  
JAMAICA, NY**

**NY LTANKS S103939295  
N/A**

**Site 29 of 29 in cluster D**

**Relative:  
Higher**

**LTANKS:**

**Actual:  
13 ft.**

Site ID: 90291  
Spill Number/Closed Date: 9104780 / 1991-08-02  
Spill Date: 1991-08-02  
Spill Cause: Tank Test Failure  
Spill Source: Institutional, Educational, Gov., Other  
Spill Class: Not reported  
Cleanup Ceased: 1991-08-02  
Cleanup Meets Standard: True  
SWIS: 4101  
Investigator: KSTANG  
Referred To: Not reported  
Reported to Dept: 1991-08-02  
CID: Not reported  
Water Affected: Not reported  
Spill Notifier: Tank Tester  
Last Inspection: Not reported  
Recommended Penalty: False  
UST Involvement: True  
Remediation Phase: 0  
Date Entered In Computer: 1991-08-07  
Spill Record Last Update: 2005-08-11  
Spiller Name: Not reported  
Spiller Company: PORT AUTH OF NY & NJ  
Spiller Address: BLDG 141/JFK  
Spiller City,St,Zip: JAMAICA, NY  
Spiller County: 001  
Spiller Contact: Not reported  
Spiller Phone: Not reported  
Spiller Extention: Not reported  
DEC Region: 2  
DER Facility ID: 297807  
DEC Memo: "Prior to Sept, 2004 data translation this spill Lead\_DEC Field was TANG 08/02/91: TANK WAS TESTED LAST YEAR & PASSED, GASOLINE LEAKED OUT FROM THE TOPOF THE TANK,JOE GALLAGHER TO HANDLE PERMANENT CLOSURE OF TANK. "

Remarks: "550 GAL TANK FAILED TANK AUDITOR WITH A LEAK RATE OF -.3PGH,TANK ONLY,LEAK FROM TOP OF TANK IN VICINITY OF FILL PIPE,TANK IS ENCASED IN CONCRETE,WILL PUMP TANK & FILL IN PLACE,NRC#82048."

**Material:**

Site ID: 90291  
Operable Unit ID: 955554  
Operable Unit: 01  
Material ID: 423839  
Material Code: 0009  
Material Name: gasoline  
Case No.: Not reported

Map ID  
Direction  
Distance  
Elevation

MAP FINDINGS

Site

Database(s)

EDR ID Number  
EPA ID Number

**BUILDING 141 @FEDERAL CIR (Continued)**

**S103939295**

Material FA: Petroleum  
Quantity: -1.00  
Units: Pounds  
Recovered: .00  
Resource Affected: Not reported  
Oxygenate: Not reported

Tank Test:

Site ID: 90291  
Spill Tank Test: 1538840  
Tank Number: Not reported  
Tank Size: 0  
Test Method: 00  
Leak Rate: .00  
Gross Fail: Not reported  
Modified By: Spills  
Last Modified: Not reported  
Test Method: Unknown

A87

< 1/8  
1 ft.

**JFK INTERNATIONAL AIRPORT GATE 22  
NEW YORK, NY**

Site 36 of 37 in cluster A

ERNS 99649406  
N/A

Relative:  
Lower

[Click this hyperlink](#) while viewing on your computer to access additional ERNS detail in the EDR Site Report.

Actual:  
10 ft.  
F88

**PORT AUTHORITY OF NY & NJ  
JFK INTERNATIONAL AIRPORT  
JAMAICA, NY 11430**

Site 6 of 6 in cluster F

NY AST A100380363  
N/A

Relative:  
Higher

AST:  
Region: STATE  
DEC Region: 2  
Site Status: Active  
Facility Id: 2-342181  
Program Type: PBS  
UTM X: 600532.75000  
UTM Y: 4501518.00000  
Expiration Date: 08/23/2018  
Site Type: Other

Actual:  
13 ft.

Affiliation Records:

Site Id: 16595  
Affiliation Type: On-Site Operator  
Company Name: PORT AUTHORITY OF NY & NJ  
Contact Type: Not reported  
Contact Name: PORT AUTHORITY OF NY & NJ  
Address1: Not reported  
Address2: Not reported  
City: Not reported  
State: NN  
Zip Code: Not reported



Map ID  
Direction  
Distance  
Elevation

MAP FINDINGS

Site

Database(s)

EDR ID Number  
EPA ID Number

**PORT AUTHORITY OF NY & NJ (Continued)**

**A100380363**

Country Code: 001  
Phone: (718) 244-3550  
EMail: Not reported  
Fax Number: Not reported  
Modified By: NRLOMBAR  
Date Last Modified: 2013-07-17

Site Id: 16595  
Affiliation Type: Mail Contact  
Company Name: PORT AUTHORITY OF NY & NJ  
Contact Type: Not reported  
Contact Name: KATHRYN LAMOND  
Address1: JFK INTERNATIONAL AIRPORT  
Address2: BUILDING 14, 1ST FLOOR  
City: JAMAICA  
State: NY  
Zip Code: 11430  
Country Code: 001  
Phone: (718) 244-3550  
EMail: KLAMOND@PANYNJ.GOV  
Fax Number: Not reported  
Modified By: NTFREEMA  
Date Last Modified: 2015-03-24

Site Id: 16595  
Affiliation Type: Emergency Contact  
Company Name: PORT AUTHORITY OF NEW YORK & NEW JERSEY  
Contact Type: Not reported  
Contact Name: JFK MAINTENANCE SERVICES  
Address1: Not reported  
Address2: Not reported  
City: Not reported  
State: NN  
Zip Code: Not reported  
Country Code: 999  
Phone: (718) 244-3555  
EMail: Not reported  
Fax Number: Not reported  
Modified By: NRLOMBAR  
Date Last Modified: 2013-01-29

Site Id: 16595  
Affiliation Type: Facility Owner  
Company Name: PORT AUTHORITY OF NEW YORK & NEW JERSEY  
Contact Type: STAFF AIRPORT ENGINEER  
Contact Name: KATHRYN LAMOND  
Address1: JFK INTERNATIONAL AIRPORT, BUILDING 14  
Address2: Not reported  
City: JAMAICA  
State: NY  
Zip Code: 11430  
Country Code: 001  
Phone: (718) 244-3550  
EMail: Not reported  
Fax Number: Not reported  
Modified By: NTFREEMA  
Date Last Modified: 2015-03-24

Map ID  
Direction  
Distance  
Elevation

MAP FINDINGS

Site

Database(s)

EDR ID Number  
EPA ID Number

PORT AUTHORITY OF NY & NJ (Continued)

A100380363

Tank Info:

Tank Number: MOTOR-1  
Tank Id: 233147

Equipment Records:

- I04 - Overfill - Product Level Gauge (A/G)
- A00 - Tank Internal Protection - None
- L09 - Piping Leak Detection - Exempt Suction Piping
- B01 - Tank External Protection - Painted/Asphalt Coating
- G01 - Tank Secondary Containment - Diking (Aboveground)
- C01 - Pipe Location - Aboveground
- D01 - Pipe Type - Steel/Carbon Steel/Iron
- E00 - Piping Secondary Containment - None
- F01 - Pipe External Protection - Painted/Asphalt Coating
- H06 - Tank Leak Detection - Impervious Barrier/Concrete Pad (A/G)
- J02 - Dispenser - Suction Dispenser
- K00 - Spill Prevention - None

Tank Location: 2  
Tank Type: Steel/Carbon Steel/Iron  
Tank Status: Closed - Removed  
Pipe Model: Not reported  
Install Date: 10/01/1990  
Capacity Gallons: 275  
Tightness Test Method: NN  
Date Test: Not reported  
Next Test Date: Not reported  
Date Tank Closed: 04/15/2013  
Register: True  
Modified By: NRLOMBAR  
Last Modified: 04/26/2013  
Material Name: Not reported

Tank Number: MOTOR-2  
Tank Id: 233148

Equipment Records:

- C01 - Pipe Location - Aboveground
- I04 - Overfill - Product Level Gauge (A/G)
- A00 - Tank Internal Protection - None
- L09 - Piping Leak Detection - Exempt Suction Piping
- B01 - Tank External Protection - Painted/Asphalt Coating
- G01 - Tank Secondary Containment - Diking (Aboveground)
- D01 - Pipe Type - Steel/Carbon Steel/Iron
- E00 - Piping Secondary Containment - None
- F01 - Pipe External Protection - Painted/Asphalt Coating
- H06 - Tank Leak Detection - Impervious Barrier/Concrete Pad (A/G)
- J02 - Dispenser - Suction Dispenser
- K00 - Spill Prevention - None

Tank Location: 2  
Tank Type: Steel/Carbon Steel/Iron  
Tank Status: Closed - Removed  
Pipe Model: Not reported  
Install Date: 01/01/1990  
Capacity Gallons: 275  
Tightness Test Method: NN  
Date Test: Not reported

Map ID  
Direction  
Distance  
Elevation

MAP FINDINGS

Site

Database(s)

EDR ID Number  
EPA ID Number

**PORT AUTHORITY OF NY & NJ (Continued)**

**A100380363**

Next Test Date: Not reported  
Date Tank Closed: 04/15/2013  
Register: True  
Modified By: NRLOMBAR  
Last Modified: 04/26/2013  
Material Name: Not reported

Tank Number: MOTOR-3  
Tank Id: 233149

Equipment Records:

A00 - Tank Internal Protection - None  
L09 - Piping Leak Detection - Exempt Suction Piping  
D01 - Pipe Type - Steel/Carbon Steel/Iron  
E00 - Piping Secondary Containment - None  
F01 - Pipe External Protection - Painted/Asphalt Coating  
H06 - Tank Leak Detection - Impervious Barrier/Concrete Pad (A/G)  
J02 - Dispenser - Suction Dispenser  
K00 - Spill Prevention - None  
B01 - Tank External Protection - Painted/Asphalt Coating  
G01 - Tank Secondary Containment - Diking (Aboveground)  
C01 - Pipe Location - Aboveground  
I04 - Overfill - Product Level Gauge (A/G)

Tank Location: 2  
Tank Type: Steel/Carbon Steel/Iron  
Tank Status: Closed - Removed  
Pipe Model: Not reported  
Install Date: 01/01/1990  
Capacity Gallons: 275  
Tightness Test Method: NN  
Date Test: Not reported  
Next Test Date: Not reported  
Date Tank Closed: 04/15/2013  
Register: True  
Modified By: NRLOMBAR  
Last Modified: 04/26/2013  
Material Name: Not reported

Tank Number: MOTOR-4  
Tank Id: 233150

Equipment Records:

B01 - Tank External Protection - Painted/Asphalt Coating  
G01 - Tank Secondary Containment - Diking (Aboveground)  
C01 - Pipe Location - Aboveground  
A00 - Tank Internal Protection - None  
L09 - Piping Leak Detection - Exempt Suction Piping  
I04 - Overfill - Product Level Gauge (A/G)  
D01 - Pipe Type - Steel/Carbon Steel/Iron  
E00 - Piping Secondary Containment - None  
F01 - Pipe External Protection - Painted/Asphalt Coating  
H06 - Tank Leak Detection - Impervious Barrier/Concrete Pad (A/G)  
J02 - Dispenser - Suction Dispenser  
K00 - Spill Prevention - None

Tank Location: 2  
Tank Type: Steel/Carbon Steel/Iron

Map ID  
Direction  
Distance  
Elevation

MAP FINDINGS

Site

Database(s)

EDR ID Number  
EPA ID Number

**PORT AUTHORITY OF NY & NJ (Continued)**

**A100380363**

Tank Status: Closed - Removed  
Pipe Model: Not reported  
Install Date: 01/01/1990  
Capacity Gallons: 275  
Tightness Test Method: NN  
Date Test: Not reported  
Next Test Date: Not reported  
Date Tank Closed: 04/15/2013  
Register: True  
Modified By: NRLOMBAR  
Last Modified: 04/26/2013  
Material Name: Not reported

Tank Number: MOTOR-5  
Tank Id: 233151

Equipment Records:

B01 - Tank External Protection - Painted/Asphalt Coating  
G01 - Tank Secondary Containment - Diking (Aboveground)  
A00 - Tank Internal Protection - None  
L09 - Piping Leak Detection - Exempt Suction Piping  
I04 - Overfill - Product Level Gauge (A/G)  
D01 - Pipe Type - Steel/Carbon Steel/Iron  
E00 - Piping Secondary Containment - None  
F01 - Pipe External Protection - Painted/Asphalt Coating  
H06 - Tank Leak Detection - Impervious Barrier/Concrete Pad (A/G)  
J02 - Dispenser - Suction Dispenser  
K00 - Spill Prevention - None  
C01 - Pipe Location - Aboveground

Tank Location: 2  
Tank Type: Steel/Carbon Steel/Iron  
Tank Status: Closed - Removed  
Pipe Model: Not reported  
Install Date: 01/01/1990  
Capacity Gallons: 275  
Tightness Test Method: NN  
Date Test: Not reported  
Next Test Date: Not reported  
Date Tank Closed: 04/15/2013  
Register: True  
Modified By: NRLOMBAR  
Last Modified: 04/26/2013  
Material Name: Not reported

Tank Number: MOTOR-6  
Tank Id: 233152

Equipment Records:

B01 - Tank External Protection - Painted/Asphalt Coating  
G01 - Tank Secondary Containment - Diking (Aboveground)  
A00 - Tank Internal Protection - None  
L09 - Piping Leak Detection - Exempt Suction Piping  
I04 - Overfill - Product Level Gauge (A/G)  
D01 - Pipe Type - Steel/Carbon Steel/Iron  
E00 - Piping Secondary Containment - None  
F01 - Pipe External Protection - Painted/Asphalt Coating

Map ID  
Direction  
Distance  
Elevation

MAP FINDINGS

Site

Database(s)

EDR ID Number  
EPA ID Number

PORT AUTHORITY OF NY & NJ (Continued)

A100380363

H06 - Tank Leak Detection - Impervious Barrier/Concrete Pad (A/G)  
C01 - Pipe Location - Aboveground  
J02 - Dispenser - Suction Dispenser  
K00 - Spill Prevention - None  
Tank Location: 2  
Tank Type: Steel/Carbon Steel/Iron  
Tank Status: Closed - Removed  
Pipe Model: Not reported  
Install Date: 01/01/1990  
Capacity Gallons: 275  
Tightness Test Method: NN  
Date Test: Not reported  
Next Test Date: Not reported  
Date Tank Closed: 04/15/2013  
Register: True  
Modified By: NRLOMBAR  
Last Modified: 04/26/2013  
Material Name: Not reported

Tank Number: MOTOR-7  
Tank Id: 233915

Equipment Records:

B01 - Tank External Protection - Painted/Asphalt Coating  
G01 - Tank Secondary Containment - Diking (Aboveground)  
A00 - Tank Internal Protection - None  
L09 - Piping Leak Detection - Exempt Suction Piping  
I04 - Overfill - Product Level Gauge (A/G)  
C01 - Pipe Location - Aboveground  
D01 - Pipe Type - Steel/Carbon Steel/Iron  
E00 - Piping Secondary Containment - None  
F01 - Pipe External Protection - Painted/Asphalt Coating  
H06 - Tank Leak Detection - Impervious Barrier/Concrete Pad (A/G)  
J02 - Dispenser - Suction Dispenser  
K00 - Spill Prevention - None

Tank Location: 2  
Tank Type: Steel/Carbon Steel/Iron  
Tank Status: Closed - Removed  
Pipe Model: Not reported  
Install Date: 10/01/1990  
Capacity Gallons: 275  
Tightness Test Method: NN  
Date Test: Not reported  
Next Test Date: Not reported  
Date Tank Closed: 04/15/2013  
Register: True  
Modified By: NRLOMBAR  
Last Modified: 04/26/2013  
Material Name: Not reported

Tank Number: WOIL  
Tank Id: 52562

Equipment Records:

L00 - Piping Leak Detection - None  
A00 - Tank Internal Protection - None

Map ID  
 Direction  
 Distance  
 Elevation

MAP FINDINGS

Site

Database(s)

EDR ID Number  
 EPA ID Number

**PORT AUTHORITY OF NY & NJ (Continued)**

**A100380363**

F00 - Pipe External Protection - None  
 G01 - Tank Secondary Containment - Diking (Aboveground)  
 B01 - Tank External Protection - Painted/Asphalt Coating  
 I04 - Overfill - Product Level Gauge (A/G)  
 C00 - Pipe Location - No Piping  
 K00 - Spill Prevention - None  
 D00 - Pipe Type - No Piping  
 E00 - Piping Secondary Containment - None  
 H06 - Tank Leak Detection - Impervious Barrier/Concrete Pad (A/G)  
 J00 - Dispenser - None

Tank Location: 2  
 Tank Type: Steel/Carbon Steel/Iron  
 Tank Status: Tank Converted to Non-Regulated Use  
 Pipe Model: Not reported  
 Install Date: 10/01/1990  
 Capacity Gallons: 550  
 Tightness Test Method: NN  
 Date Test: Not reported  
 Next Test Date: Not reported  
 Date Tank Closed: Not reported  
 Register: True  
 Modified By: NRLOMBAR  
 Last Modified: 04/26/2013  
 Material Name: Not reported

**H89 LEFFERTS OIL TERMINAL, INC**  
**150-10 & 160-10 LEFFERTS BLVD**  
 < 1/8  
 1 ft. **HOWARD BEACH, NY 11414**

**FINDS 1005591614**  
**NY SPDES N/A**  
**ECHO**

**Site 2 of 2 in cluster H**

**Relative:**  
**Lower**

**FINDS:**

Registry ID: 110009828384

**Actual:**  
**10 ft.**

Environmental Interest/Information System

US National Pollutant Discharge Elimination System (NPDES) module of the Compliance Information System (ICIS) tracks surface water permits issued under the Clean Water Act. Under NPDES, all facilities that discharge pollutants from any point source into waters of the United States are required to obtain a permit. The permit will likely contain limits on what can be discharged, impose monitoring and reporting requirements, and include other provisions to ensure that the discharge does not adversely affect water quality.

**SPDES:**

Permit Number: NY0032794  
 State-Region: 02  
 Expiration Date: 05/01/2009  
 Current Major Minor Status: Minor  
 Primary Facility SIC Code: 5171  
 State Water Body Name: BERGEN BASIN  
 Limit Set Status Flag: Active  
 Total Actual Average Flow(MGD): Not reported  
 Total App Design Flow(MGD): Not reported

Map ID  
Direction  
Distance  
Elevation

MAP FINDINGS

Site

Database(s)

EDR ID Number  
EPA ID Number

**LEFFERTS OIL TERMINAL, INC (Continued)**

**1005591614**

UDF1: Not reported  
Lat/Long: 40.658333 / -73.825  
DMR Cognizant Official: VINCENT BOVE  
UDF2: 001701  
UDF3: SB  
FIPS County Code: NY081

Non-Gov Permit Affiliation Type Desc: DMR Mailing Address  
Non-Gov Permit Org Formal Name: LEFFERTS OIL TERMINAL, INC  
Non-Gov Permit Street Address: LEFFERTS OIL TERMINAL, INC  
Non-Gov Permit Supplemental Location: 31-70 COLLEGE POINT BLVD  
Non-Gov Permit City: FLUSHING  
Non-Gov Permit State Code: NY  
Non-Gov Permit Zip Code: 11354  
Non-Gov Facility Affiliation Type Desc: Mailing Address  
Non-Gov Facility Org Formal Name: LEFFERTS OIL TERMINAL, INC  
Non-Gov Facility Street Address: LEFFERTS OIL TERMINAL, INC  
Non-Gov Facility Supplemental Location: 150-10 & 160-10 LEFFERTS BLVD  
Non-Gov Facility City: HOWARD BEACH  
Non-Gov Facility State Code: NY  
Non-Gov Facility Zip Code: 11414  
State Water Body: 02030202020

UDF2: 001701  
UDF3: SB  
FIPS County Code: NY081

Non-Gov Permit Affiliation Type Desc: DMR Mailing Address  
Non-Gov Permit Org Formal Name: LEFFERTS OIL TERMINAL, INC  
Non-Gov Permit Street Address: LEFFERTS OIL TERMINAL, INC  
Non-Gov Permit Supplemental Location: 31-70 COLLEGE POINT BLVD  
Non-Gov Permit City: FLUSHING  
Non-Gov Permit State Code: NY  
Non-Gov Permit Zip Code: 11354  
Non-Gov Facility Affiliation Type Desc: Owner  
Non-Gov Facility Org Formal Name: LEFFERTS OIL TERMINAL, INC  
Non-Gov Facility Street Address: LEFFERTS OIL TERMINAL, INC  
Non-Gov Facility Supplemental Location: JFK AIRPORT, BLDG 140  
Non-Gov Facility City: JAMAICA  
Non-Gov Facility State Code: NY  
Non-Gov Facility Zip Code: 11430  
State Water Body: 02030202020

UDF2: 001701  
UDF3: SB  
FIPS County Code: NY081

Non-Gov Permit Affiliation Type Desc: Permittee  
Non-Gov Permit Org Formal Name: LEFFERTS OIL TERMINAL INC  
Non-Gov Permit Street Address: JFK AIRPORT  
Non-Gov Permit Supplemental Location: BLDG 140  
Non-Gov Permit City: JAMICIA  
Non-Gov Permit State Code: NY  
Non-Gov Permit Zip Code: 11430  
Non-Gov Facility Affiliation Type Desc: Mailing Address  
Non-Gov Facility Org Formal Name: LEFFERTS OIL TERMINAL, INC  
Non-Gov Facility Street Address: LEFFERTS OIL TERMINAL, INC

Map ID  
Direction  
Distance  
Elevation

MAP FINDINGS

Site

Database(s)

EDR ID Number  
EPA ID Number

**LEFFERTS OIL TERMINAL, INC (Continued)**

**1005591614**

Non-Gov Facility Supplemental Location: 150-10 & 160-10 LEFFERTS BLVD  
Non-Gov Facility City: HOWARD BEACH  
Non-Gov Facility State Code: NY  
Non-Gov Facility Zip Code: 11414  
State Water Body: 02030202020

UDF2: 001701  
UDF3: SB  
FIPS County Code: NY081

Non-Gov Permit Affiliation Type Desc: Permittee  
Non-Gov Permit Org Formal Name: LEFFERTS OIL TERMINAL INC  
Non-Gov Permit Street Address: JFK AIRPORT  
Non-Gov Permit Supplemental Location: BLDG 140  
Non-Gov Permit City: JAMICIA  
Non-Gov Permit State Code: NY  
Non-Gov Permit Zip Code: 11430  
Non-Gov Facility Affiliation Type Desc: Owner  
Non-Gov Facility Org Formal Name: LEFFERTS OIL TERMINAL, INC  
Non-Gov Facility Street Address: LEFFERTS OIL TERMINAL, INC  
Non-Gov Facility Supplemental Location: JFK AIRPORT, BLDG 140  
Non-Gov Facility City: JAMAICA  
Non-Gov Facility State Code: NY  
Non-Gov Facility Zip Code: 11430  
State Water Body: 02030202020

ECHO:  
Envid: 1005591614  
Registry ID: 110009828384  
DFR URL: [http://echo.epa.gov/detailed\\_facility\\_report?fid=110009828384](http://echo.epa.gov/detailed_facility_report?fid=110009828384)

**J90**

**IN THE INTERSECTION  
104TH ST/1ST ST  
HOWARD BEACH, NY**

**NY Spills S104790152  
N/A**

**< 1/8  
1 ft.**

**Site 1 of 3 in cluster J**

**Relative:  
Lower**

**SPILLS:**

Facility ID: 0007732  
Facility Type: ER  
DER Facility ID: 189525  
Site ID: 229940  
DEC Region: 2  
Spill Date: 2000-10-01  
Spill Number/Closed Date: 0007732 / 2003-04-10  
Spill Cause: Unknown  
Spill Class: Known release with minimal potential for fire or hazard. DEC Response. Willing Responsible Party. Corrective action taken.

**Actual:  
2 ft.**

SWIS: 4101  
Investigator: MCTIBBE  
Referred To: Not reported  
Reported to Dept: 2000-10-01  
CID: 323  
Water Affected: Not reported  
Spill Source: Unknown  
Spill Notifier: Citizen  
Cleanup Ceased: Not reported  
Cleanup Meets Std: False



Map ID  
Direction  
Distance  
Elevation

MAP FINDINGS

Site

Database(s)

EDR ID Number  
EPA ID Number

**IN THE INTERSECTION (Continued)**

**S104790152**

Last Inspection: Not reported  
Recommended Penalty: False  
UST Trust: False  
Remediation Phase: 0  
Date Entered In Computer: 2000-10-01  
Spill Record Last Update: 2003-04-10  
Spiller Name: Not reported  
Spiller Company: UNKNOWN  
Spiller Address: Not reported  
Spiller City,St,Zip: NY  
Spiller Company: 999  
Contact Name: CALLER  
Contact Phone: Not reported  
DEC Memo: "Prior to Sept, 2004 data translation this spill Lead\_DEC Field was TIBBE NOTIFIED NYC DEP. THEY WILL INVESTIGATE. HANDLED BY NYCDEP."  
Remarks: "CALLERS DAUGHTER REPORTED TO HER A LARGE QUANTITY OF PETROLEUM PRODUCT IN THE INTERSECTION. CALLER WILL ALSO CONTACTED LOCAL FD."

Material:  
Site ID: 229940  
Operable Unit ID: 830254  
Operable Unit: 01  
Material ID: 545260  
Material Code: 0066A  
Material Name: unknown petroleum  
Case No.: Not reported  
Material FA: Petroleum  
Quantity: .00  
Units: Gallons  
Recovered: .00  
Resource Affected: Not reported  
Oxygenate: Not reported

Tank Test:

91 **TOWER AIR**  
**HANGER 17 JFK INTL AIRPORT**  
< 1/8 **JAMAICA, NY 11430**  
1 ft.

**FINDS 1016199249**  
**ECHO N/A**

**FINDS:**

**Relative:  
Higher**

Registry ID: 110004388537

**Actual:  
13 ft.**

Environmental Interest/Information System  
RCRAInfo is a national information system that supports the Resource Conservation and Recovery Act (RCRA) program through the tracking of events and activities related to facilities that generate, transport, and treat, store, or dispose of hazardous waste. RCRAInfo allows RCRA program staff to track the notification, permit, compliance, and corrective action activities required under RCRA.

**ECHO:**  
Envid: 1016199249  
Registry ID: 110004388537

Map ID  
Direction  
Distance  
Elevation

MAP FINDINGS

Site

Database(s)

EDR ID Number  
EPA ID Number

**TOWER AIR (Continued)**

**1016199249**

DFR URL: [http://echo.epa.gov/detailed\\_facility\\_report?fid=110004388537](http://echo.epa.gov/detailed_facility_report?fid=110004388537)

**A92**

**ERNS 93326266**

**< 1/8  
1 ft.**

**JFK INTERNATIONAL PARKING LOT 7  
JAMAICA, NY 11430**

**N/A**

**Site 37 of 37 in cluster A**

**Relative:  
Lower**

[Click this hyperlink](#) while viewing on your computer to access additional ERNS detail in the EDR Site Report.

**Actual:**

**10 ft.  
K93  
WNW  
< 1/8  
0.011 mi.  
57 ft.**

**NYCTA-HOWARD BEACH STATION (A LINE)  
103RD ROAD AND 159TH AVENUE  
QUEENS, NY 11201**

**RCRA-CESQG 1004762155  
NJ MANIFEST NYR000094086**

**Site 1 of 12 in cluster K**

**Relative:  
Lower**

**RCRA-CESQG:**

Date form received by agency: 01/01/2007

Facility name: NYCTA-HOWARD BEACH STATION (A LINE)

Facility address: 103RD ROAD AND 159TH AVENUE  
QUEENS, NY 11201

EPA ID: NYR000094086

Mailing address: JAY STREET, ROOM 819  
BROOKLYN, NY 11201

Contact: JOSEPHINE F BROWN  
Contact address: JAY STREET, ROOM 819  
BROOKLYN, NY 11201

Contact country: US

Contact telephone: (718) 243-4581

Contact email: Not reported

EPA Region: 02

Classification: Conditionally Exempt Small Quantity Generator

Description: Handler: generates 100 kg or less of hazardous waste per calendar month, and accumulates 1000 kg or less of hazardous waste at any time; or generates 1 kg or less of acutely hazardous waste per calendar month, and accumulates at any time: 1 kg or less of acutely hazardous waste; or 100 kg or less of any residue or contaminated soil, waste or other debris resulting from the cleanup of a spill, into or on any land or water, of acutely hazardous waste; or generates 100 kg or less of any residue or contaminated soil, waste or other debris resulting from the cleanup of a spill, into or on any land or water, of acutely hazardous waste during any calendar month, and accumulates at any time: 1 kg or less of acutely hazardous waste; or 100 kg or less of any residue or contaminated soil, waste or other debris resulting from the cleanup of a spill, into or on any land or water, of acutely hazardous waste

**Owner/Operator Summary:**

Owner/operator name: MTA NEW YORK CITY TRANSIT

Owner/operator address: 2 BROADWAY 3RD FL  
NEW YORK, NY 10004

Owner/operator country: US

Owner/operator telephone: (646) 252-3500

Legal status: Other

Owner/Operator Type: Operator

Map ID  
Direction  
Distance  
Elevation

MAP FINDINGS

Site

Database(s)

EDR ID Number  
EPA ID Number

**NYCTA-HOWARD BEACH STATION (A LINE) (Continued)**

**1004762155**

Owner/Op start date: 01/01/2001  
Owner/Op end date: Not reported  
  
Owner/operator name: MTA NEW YORK CITY TRANSIT  
Owner/operator address: 2 BROADWAY 3RD FL  
NEW YORK, NY 10004  
  
Owner/operator country: US  
Owner/operator telephone: (646) 252-3500  
Legal status: Other  
Owner/Operator Type: Owner  
Owner/Op start date: 01/01/2001  
Owner/Op end date: Not reported

Handler Activities Summary:

U.S. importer of hazardous waste: No  
Mixed waste (haz. and radioactive): No  
Recycler of hazardous waste: No  
Transporter of hazardous waste: No  
Treater, storer or disposer of HW: No  
Underground injection activity: No  
On-site burner exemption: No  
Furnace exemption: No  
Used oil fuel burner: No  
Used oil processor: No  
User oil refiner: No  
Used oil fuel marketer to burner: No  
Used oil Specification marketer: No  
Used oil transfer facility: No  
Used oil transporter: No

Historical Generators:

Date form received by agency: 01/01/2006  
Site name: NYCTA-HOWARD BEACH STATION (A LINE)  
Classification: Conditionally Exempt Small Quantity Generator

Date form received by agency: 02/20/2002  
Site name: NYCTA-HOWARD BEACH STATION (A LINE)  
Classification: Large Quantity Generator

Date form received by agency: 02/13/2001  
Site name: MTA NYCT - HOWARD BEACH STA - A LINE  
Classification: Small Quantity Generator

. Waste code: D000  
. Waste name: Not Defined

. Waste code: D008  
. Waste name: LEAD

Violation Status: No violations found

NJ MANIFEST:

EPA Id: NYR000094086  
Mail Address: 2 BROADWAY  
Mail City/State/Zip: NEW YORK 10004  
Facility Phone: 7244527387  
Emergency Phone: Not reported

Map ID  
Direction  
Distance  
Elevation

MAP FINDINGS

Site

Database(s)

EDR ID Number  
EPA ID Number

**NYCTA-HOWARD BEACH STATION (A LINE) (Continued)**

**1004762155**

Contact: PASQUALE VIGLIOTTI  
Comments: Not reported  
SIC Code: Not reported  
County: 00  
Municipal: 00  
Previous EPA Id: Not reported  
Gen Flag: X  
Trans Flag: Not reported  
TSDf Flag: Not reported  
Name Change: Not reported  
Date Change: Not reported

Manifest:

Manifest Number: NJA5086800  
EPA ID: NYR000094086  
Date Shipped: 02/17/2004  
TSDf EPA ID: NJD991291105  
Transporter EPA ID: NJR000016279  
Transporter 2 EPA ID: Not reported  
Transporter 3 EPA ID: Not reported  
Transporter 4 EPA ID: Not reported  
Transporter 5 EPA ID: Not reported  
Transporter 6 EPA ID: Not reported  
Transporter 7 EPA ID: Not reported  
Transporter 8 EPA ID: Not reported  
Transporter 9 EPA ID: Not reported  
Transporter 10 EPA ID: Not reported  
Date Trans1 Transported Waste: 02/17/2004  
Date Trans2 Transported Waste: Not reported  
Date Trans3 Transported Waste: Not reported  
Date Trans4 Transported Waste: Not reported  
Date Trans5 Transported Waste: Not reported  
Date Trans6 Transported Waste: Not reported  
Date Trans7 Transported Waste: Not reported  
Date Trans8 Transported Waste: Not reported  
Date Trans9 Transported Waste: Not reported  
Date Trans10 Transported Waste: Not reported  
Date TSDf Received Waste: 02/18/2004  
TSDf EPA Facility Name: Not reported  
QTY Units: Not reported  
Transporter SEQ ID: Not reported  
Transporter-1 Date: Not reported  
Waste SEQ ID: Not reported  
Waste Type Code 2: Not reported  
Waste Type Code 3: Not reported  
Waste Type Code 4: Not reported  
Waste Type Code 5: Not reported  
Waste Type Code 6: Not reported  
Date Accepted: Not reported  
Manifest Discrepancy Type: Not reported  
Data Entry Number: 03290421  
Was Load Rejected: NEW YORK 10004  
Reason Load Was Rejected: Not reported

Map ID  
 Direction  
 Distance  
 Elevation

MAP FINDINGS

Site

Database(s)

EDR ID Number  
 EPA ID Number

L94  
 NW  
 < 1/8  
 0.011 mi.  
 59 ft.

**104-29 LESSERTS BLVD.**  
**104-29 LESSERTS BLVD**  
**STATEN ISLAND, NY**  
**Site 1 of 6 in cluster L**

**NY LTANKS S102672310**  
**N/A**

**Relative:**  
**Higher**

LTANKS:

**Actual:**  
**13 ft.**

Site ID: 296976  
 Spill Number/Closed Date: 9311909 / 1994-01-09  
 Spill Date: 1994-01-08  
 Spill Cause: Tank Overfill  
 Spill Source: Private Dwelling  
 Spill Class: Known release with minimal potential for fire or hazard. DEC Response.  
 Willing Responsible Party. Corrective action taken.  
 Cleanup Ceased: 1994-01-09  
 Cleanup Meets Standard: True  
 SWIS: 4301  
 Investigator: MCTIBBE  
 Referred To: Not reported  
 Reported to Dept: 1994-01-08  
 CID: Not reported  
 Water Affected: Not reported  
 Spill Notifier: Responsible Party  
 Last Inspection: Not reported  
 Recommended Penalty: False  
 UST Involvement: False  
 Remediation Phase: 0  
 Date Entered In Computer: 1994-01-14  
 Spill Record Last Update: 2004-09-30  
 Spiller Name: Not reported  
 Spiller Company: BAERENKLAU  
 Spiller Address: Not reported  
 Spiller City,St,Zip: ZZ  
 Spiller County: 001  
 Spiller Contact: Not reported  
 Spiller Phone: Not reported  
 Spiller Extention: Not reported  
 DEC Region: 2  
 DER Facility ID: 240310  
 DEC Memo: "Prior to Sept, 2004 data translation this spill Lead\_DEC Field was  
 TIBBE "  
 Remarks: "OVERFILLED TANK - CLEANED BY ABSORBENTS."

Material:

Site ID: 296976  
 Operable Unit ID: 993925  
 Operable Unit: 01  
 Material ID: 390918  
 Material Code: 0001A  
 Material Name: #2 fuel oil  
 Case No.: Not reported  
 Material FA: Petroleum  
 Quantity: 5.00  
 Units: Gallons  
 Recovered: .00  
 Resource Affected: Not reported  
 Oxygenate: Not reported

Map ID  
Direction  
Distance  
Elevation

MAP FINDINGS

Site

Database(s)

EDR ID Number  
EPA ID Number

104-29 LESSERTS BLVD. (Continued)

S102672310

Tank Test:

M95  
WSW  
< 1/8  
0.012 mi.  
62 ft.

SPILL NUMBER 0300365  
104TH BETWN 163RD & 163DR  
QUEENS, NY

NY Spills S106013032  
N/A

Site 1 of 4 in cluster M

Relative:  
Lower

SPILLS:

Actual:  
3 ft.

Facility ID: 0300365  
Facility Type: ER  
DER Facility ID: 61528  
Site ID: 63746  
DEC Region: 2  
Spill Date: 2003-04-10  
Spill Number/Closed Date: 0300365 / 2003-04-15  
Spill Cause: Abandoned Drums  
Spill Class: Known release with minimal potential for fire or hazard. No DEC Response. No corrective action required.

SWIS: 4101  
Investigator: JBVOUGHT  
Referred To: Not reported  
Reported to Dept: 2003-04-10  
CID: 195  
Water Affected: Not reported  
Spill Source: Unknown  
Spill Notifier: Local Agency  
Cleanup Ceased: Not reported  
Cleanup Meets Std: False  
Last Inspection: Not reported  
Recommended Penalty: False  
UST Trust: False  
Remediation Phase: 0  
Date Entered In Computer: 2003-04-10  
Spill Record Last Update: 2003-04-15  
Spiller Name: Not reported  
Spiller Company: Not reported  
Spiller Address: Not reported  
Spiller City,St,Zip: \*\*\*Update\*\*\*, ZZ  
Spiller Company: 001  
Contact Name: WAIMAN WONG  
Contact Phone: (718) 595-4783  
DEC Memo: "Prior to Sept, 2004 data translation this spill Lead\_DEC Field was VOUGHT 4/11/03 - AUSTIN, DDO - CALLED RECD. CROM COUNCILMAN ADDABO'S OFFICE(MARION, 718-738-1111) - SAID THAT DRUM IS NOW LEAKING (RAINY CONDITIONS TODAY) - WE CONTACTED FDNY HAZ MAT (MULQUEEN), WHO INDICATED THAT THEY WOULD OVERPACK THE DRUM, AND CALL BACK TO CONFIRM THIS 4/15/2003-Vought-Called Milro Associates (Paul Basso-516-379-1500) who picked up drum today. Spill will be added to Drum Run File and PIN #. Spill closed by Vought."

Remarks: "30 GALLON ABANDONED DRUM APPROXIMATELY 1/2 FULL OF WASTE OIL. NEEDS TO BE PICKED UP. LOCATION IS 104TH ST BETWEEN 163RD ROAD AND 163RD DRIVE. 4/11/03 - AUSTIN, DDO - ADDABO'S OFFICE CALLED AND INDICATED DRUM WAS NOW LEAKING. WE HAD FD HAZ MAT OVERPACK DRUM AND WE WILL HAVE STATE CONTRACTOR REMOVE DURING DRUM RUN FOR THIS MONDAY 4/14."

Map ID  
Direction  
Distance  
Elevation

MAP FINDINGS

Site

Database(s)

EDR ID Number  
EPA ID Number

**SPILL NUMBER 0300365 (Continued)**

**S106013032**

Material:  
Site ID: 63746  
Operable Unit ID: 866445  
Operable Unit: 01  
Material ID: 562875  
Material Code: 0022  
Material Name: waste oil/used oil  
Case No.: Not reported  
Material FA: Petroleum  
Quantity: 15.00  
Units: Gallons  
Recovered: 15.00  
Resource Affected: Not reported  
Oxygenate: Not reported

Tank Test:

**L96  
NW  
< 1/8  
0.014 mi.  
73 ft.**

**SOIL  
80-10 LEFFERTS BLVD  
QUEENS, NY**

**NY Spills S110540659  
N/A**

**Site 2 of 6 in cluster L**

**Relative:  
Higher**

**SPILLS:**

Facility ID: 1006625  
Facility Type: ER  
DER Facility ID: 394985  
Site ID: 439985  
DEC Region: 2  
Spill Date: 2010-09-19  
Spill Number/Closed Date: 1006625 / 2010-10-19  
Spill Cause: Equipment Failure  
Spill Class: Known release with minimal potential for fire or hazard. DEC Response. Willing Responsible Party. Corrective action taken.

**Actual:  
14 ft.**

SWIS: 4101  
Investigator: RWAUSTIN  
Referred To: Not reported  
Reported to Dept: 2010-09-19  
CID: Not reported  
Water Affected: Not reported  
Spill Source: Commercial/Industrial  
Spill Notifier: Other  
Cleanup Ceased: Not reported  
Cleanup Meets Std: False  
Last Inspection: Not reported  
Recommended Penalty: False  
UST Trust: False  
Remediation Phase: 0  
Date Entered In Computer: 2010-09-19  
Spill Record Last Update: 2010-10-19  
Spiller Name: Not reported  
Spiller Company: CONN ED  
Spiller Address: Not reported  
Spiller City,St,Zip: NY  
Spiller Company: 999  
Contact Name: ERT

Map ID  
 Direction  
 Distance  
 Elevation

MAP FINDINGS

Site

Database(s)

EDR ID Number  
 EPA ID Number

**SOIL (Continued)**

**S110540659**

Contact Phone: Not reported  
 DEC Memo: "10/19/10 - Austin - 1 quart pole transformer leak onto pavement -  
 Con Ed contained and cleaned up the release - see eDocs documents for  
 more information - closed - end "  
 Remarks: "Caller advise 1qt of dielectric fluid spilled onto driveway of  
 address given. Caller also advised cleanup is underway."  
 Material:  
 Site ID: 439985  
 Operable Unit ID: 1190614  
 Operable Unit: 01  
 Material ID: 2185645  
 Material Code: 0541A  
 Material Name: dielectric fluid  
 Case No.: Not reported  
 Material FA: Petroleum  
 Quantity: .25  
 Units: Gallons  
 Recovered: Not reported  
 Resource Affected: Not reported  
 Oxygenate: Not reported

Tank Test:

**L97**  
**NW**  
 < 1/8  
 0.014 mi.  
 73 ft.

**8240 LEFRTS BLVD**  
**JAMAICA, NY 11431**  
**Site 3 of 6 in cluster L**

**EDR Hist Cleaner 1015099412**  
**N/A**

**Relative:**  
**Higher**  
**Actual:**  
**14 ft.**

EDR Historical Cleaners:  
 Name: WL LAUNDRY SERVICE INCORPORATED  
 Year: 2000  
 Address: 8240 LEFRTS BLVD

**L98**  
**NW**  
 < 1/8  
 0.014 mi.  
 73 ft.

**SPILL NUMBER 0103412**  
**81-20 LEFFERTS BLVD**  
**QUEENS, NY**  
**Site 4 of 6 in cluster L**

**NY Spills S105056039**  
**N/A**

**Relative:**  
**Higher**  
**Actual:**  
**14 ft.**

SPILLS:  
 Facility ID: 0103412  
 Facility Type: ER  
 DER Facility ID: 172568  
 Site ID: 207963  
 DEC Region: 2  
 Spill Date: 2001-06-28  
 Spill Number/Closed Date: 0103412 / 2003-02-13  
 Spill Cause: Equipment Failure  
 Spill Class: Known release with minimal potential for fire or hazard. DEC Response.  
 Willing Responsible Party. Corrective action taken.  
 SWIS: 4101  
 Investigator: JMROMMEL  
 Referred To: Not reported



Map ID  
Direction  
Distance  
Elevation

MAP FINDINGS

Site

Database(s)

EDR ID Number  
EPA ID Number

**SPILL NUMBER 0103412 (Continued)**

**S105056039**

Reported to Dept: 2001-06-28  
CID: 211  
Water Affected: Not reported  
Spill Source: Unknown  
Spill Notifier: Local Agency  
Cleanup Ceased: Not reported  
Cleanup Meets Std: False  
Last Inspection: Not reported  
Recommended Penalty: False  
UST Trust: False  
Remediation Phase: 0  
Date Entered In Computer: 2001-06-28  
Spill Record Last Update: 2003-12-23  
Spiller Name: Not reported  
Spiller Company: UNKNOWN  
Spiller Address: Not reported  
Spiller City,St,Zip: ZZ -  
Spiller Company: 001  
Contact Name: OFFICER MONTOYA  
Contact Phone: (718) 706-6062  
DEC Memo: "Prior to Sept, 2004 data translation this spill Lead\_DEC Field was ROMMEL 2/13/2003 - Closed Due To The Nature / Extent Of The Spill Reportsaddle Tank Ruptured, Fdny Recovered In 4X55 Gallon Drums."  
Remarks: "PIPE ON SIDEWALK LEAKING UNK PRODUCT ONTO SIDEWALK - SEWER POSS AFFECTED ALSO"

Material:  
Site ID: 207963  
Operable Unit ID: 842028  
Operable Unit: 01  
Material ID: 535499  
Material Code: 0008  
Material Name: diesel  
Case No.: Not reported  
Material FA: Petroleum  
Quantity: .00  
Units: Gallons  
Recovered: .00  
Resource Affected: Not reported  
Oxygenate: Not reported

Tank Test:

**K99  
WNW  
< 1/8  
0.015 mi.  
78 ft.**

**6 COLEMAN SQ  
HOWARD BEACH, NY 11414**

**Site 2 of 12 in cluster K**

**Relative:  
Lower**

EDR Historical Auto Stations:  
Name: FIVE TOWNS CAR SVCE  
Year: 1999

**Actual:  
4 ft.**

Address: 6 COLEMAN SQ

Name: FIVE TOWNS CAR SVCE  
Year: 2000  
Address: 6 COLEMAN SQ

**EDR Hist Auto 1015566094  
N/A**

Map ID  
Direction  
Distance  
Elevation

MAP FINDINGS

Site

Database(s)

EDR ID Number  
EPA ID Number

(Continued)

1015566094

Name: HOWARD CAR SERVICE  
Year: 2004  
Address: 6 COLEMAN SQ

Name: HOWARD CAR SERVICE  
Year: 2005  
Address: 6 COLEMAN SQ

Name: HOWARD CAR SERVICE  
Year: 2009  
Address: 6 COLEMAN SQ

Name: HOWARD CAR SERVICE  
Year: 2011  
Address: 6 COLEMAN SQ

Name: HOWARD CAR SERVICE  
Year: 2012  
Address: 6 COLEMAN SQ

K100  
WNW  
< 1/8  
0.015 mi.  
79 ft.

10 COLEMAN SQ  
HOWARD BEACH, NY 11414  
Site 3 of 12 in cluster K

EDR Hist Cleaner 1014965819  
N/A

Relative:  
Lower  
Actual:  
4 ft.

EDR Historical Cleaners:  
Name: EMPIRE CARPET CLEANING  
Year: 2012  
Address: 10 COLEMAN SQ

N101  
NNE  
< 1/8  
0.022 mi.  
114 ft.

NASSAU EXP EB AND  
129TH ST  
QUEENS, NY  
Site 1 of 2 in cluster N

NY Spills S103828494  
N/A

Relative:  
Lower  
Actual:  
7 ft.

SPILLS:  
Facility ID: 9814217  
Facility Type: ER  
DER Facility ID: 128372  
Site ID: 151044  
DEC Region: 2  
Spill Date: 1999-02-25  
Spill Number/Closed Date: 9814217 / 1999-02-26  
Spill Cause: Traffic Accident  
Spill Class: Known release with minimal potential for fire or hazard. DEC Response.  
Willing Responsible Party. Corrective action taken.

SWIS:  
Investigator: SIGONA  
Referred To: Not reported  
Reported to Dept: 1999-02-25  
CID: 270  
Water Affected: Not reported  
Spill Source: Commercial Vehicle  
Spill Notifier: DEC

Map ID  
Direction  
Distance  
Elevation

MAP FINDINGS

Site

Database(s)

EDR ID Number  
EPA ID Number

**NASSAU EXP EB AND (Continued)**

**S103828494**

Cleanup Ceased: Not reported  
Cleanup Meets Std: True  
Last Inspection: Not reported  
Recommended Penalty: False  
UST Trust: False  
Remediation Phase: 0  
Date Entered In Computer: 1999-02-25  
Spill Record Last Update: 1999-02-26  
Spiller Name: Not reported  
Spiller Company: D AND D TRUCKING  
Spiller Address: PO BX 453  
Spiller City,St,Zip: TN  
Spiller Company: 001  
Contact Name: OFF JORDAN  
Contact Phone: (718) 482-4885  
DEC Memo: ""  
Remarks: "overturned vehicle caused spill"

Material:  
Site ID: 151044  
Operable Unit ID: 1071642  
Operable Unit: 01  
Material ID: 310921  
Material Code: 0015  
Material Name: motor oil  
Case No.: Not reported  
Material FA: Petroleum  
Quantity: 10.00  
Units: Gallons  
Recovered: 10.00  
Resource Affected: Not reported  
Oxygenate: Not reported

Tank Test:

**B102**  
**ESE**  
**< 1/8**  
**0.025 mi.**  
**131 ft.**

**PORT AUTHORITY NY & NJ**  
**HNGR #9, JFK AIRPT**  
**JAMAICA, NY 11430**  
**Site 3 of 3 in cluster B**

**NY UST**  
**NY AST**  
**NY HIST UST**  
**NY HIST AST**  
**U003074809**  
**N/A**

**Relative:**  
**Higher**

UST:  
Id/Status: 2-356905 / Unregulated/Closed  
Program Type: PBS  
Region: STATE  
DEC Region: 2  
Expiration Date: N/A  
UTM X: 600887.12500  
UTM Y: 4501037.50000  
Site Type: Unknown

**Actual:**  
**13 ft.**

Affiliation Records:  
Site Id: 17846  
Affiliation Type: Facility Owner  
Company Name: PORT AUTHORITY NY & NJ  
Contact Type: Not reported  
Contact Name: Not reported

Map ID  
Direction  
Distance  
Elevation

MAP FINDINGS

Site

Database(s)

EDR ID Number  
EPA ID Number

PORT AUTHORITY NY & NJ (Continued)

U003074809

Address1: 1 WORLD TRADE CENTER  
Address2: Not reported  
City: NEW YORK  
State: NY  
Zip Code: 10048  
Country Code: 001  
Phone: (212) 466-7869  
EMail: Not reported  
Fax Number: Not reported  
Modified By: NRLOMBAR  
Date Last Modified: 2009-10-23

Site Id: 17846  
Affiliation Type: Emergency Contact  
Company Name: PORT AUTHORITY NY & NJ  
Contact Type: Not reported  
Contact Name: J.R. GALLAGHER  
Address1: Not reported  
Address2: Not reported  
City: Not reported  
State: NN  
Zip Code: Not reported  
Country Code: 001  
Phone: (718) 244-3609  
EMail: Not reported  
Fax Number: Not reported  
Modified By: TRANSLAT  
Date Last Modified: 2004-03-04

Site Id: 17846  
Affiliation Type: Mail Contact  
Company Name: PORT AUTHORITY NY & NJ  
Contact Type: Not reported  
Contact Name: J.R. GALLAGHER  
Address1: JFK INTERNATIONAL AIRPORT BLDG. 141  
Address2: Not reported  
City: NEW YORK  
State: NY  
Zip Code: 11430  
Country Code: 001  
Phone: (718) 244-3609  
EMail: Not reported  
Fax Number: Not reported  
Modified By: TRANSLAT  
Date Last Modified: 2004-03-04

Site Id: 17846  
Affiliation Type: On-Site Operator  
Company Name: PORT AUTHORITY NY & NJ  
Contact Type: Not reported  
Contact Name: PORT AUTHORITY  
Address1: Not reported  
Address2: Not reported  
City: Not reported  
State: NN  
Zip Code: Not reported  
Country Code: 001

Map ID  
Direction  
Distance  
Elevation

MAP FINDINGS

Site

Database(s)

EDR ID Number  
EPA ID Number

PORT AUTHORITY NY & NJ (Continued)

U003074809

Phone: (718) 244-3609  
EMail: Not reported  
Fax Number: Not reported  
Modified By: TRANSLAT  
Date Last Modified: 2004-03-04

Tank Info:

Tank Number: 001  
Tank ID: 35399  
Tank Status: Closed - Removed  
Material Name: Closed - Removed  
Capacity Gallons: 20000  
Install Date: Not reported  
Date Tank Closed: 03/01/1994  
Registered: True  
Tank Location: Underground  
Tank Type: Steel/carbon steel  
Material Code: 0003  
Common Name of Substance: #6 Fuel Oil (On-Site Consumption)

Tightness Test Method: 14  
Date Test: 03/01/1994  
Next Test Date: Not reported  
Pipe Model: Not reported  
Modified By: TRANSLAT  
Last Modified: 03/04/2004

Equipment Records:

A00 - Tank Internal Protection - None  
G00 - Tank Secondary Containment - None  
I00 - Overfill - None  
H00 - Tank Leak Detection - None  
B00 - Tank External Protection - None  
F00 - Pipe External Protection - None  
D01 - Pipe Type - Steel/Carbon Steel/Iron  
C00 - Pipe Location - No Piping

Tank Number: 002  
Tank ID: 35400  
Tank Status: Closed - Removed  
Material Name: Closed - Removed  
Capacity Gallons: 20000  
Install Date: Not reported  
Date Tank Closed: 03/01/1994  
Registered: True  
Tank Location: Underground  
Tank Type: Steel/carbon steel  
Material Code: 0003  
Common Name of Substance: #6 Fuel Oil (On-Site Consumption)

Tightness Test Method: 14  
Date Test: 03/01/1994  
Next Test Date: Not reported  
Pipe Model: Not reported  
Modified By: TRANSLAT

Map ID  
Direction  
Distance  
Elevation

MAP FINDINGS

Site

Database(s)

EDR ID Number  
EPA ID Number

**PORT AUTHORITY NY & NJ (Continued)**

**U003074809**

Last Modified: 03/04/2004

Equipment Records:

A00 - Tank Internal Protection - None  
G00 - Tank Secondary Containment - None  
I00 - Overfill - None  
H00 - Tank Leak Detection - None  
B00 - Tank External Protection - None  
F00 - Pipe External Protection - None  
C00 - Pipe Location - No Piping  
D01 - Pipe Type - Steel/Carbon Steel/Iron

Tank Number: 003  
Tank ID: 35401  
Tank Status: Closed - Removed  
Material Name: Closed - Removed  
Capacity Gallons: 20000  
Install Date: Not reported  
Date Tank Closed: 10/01/1993  
Registered: True  
Tank Location: Underground  
Tank Type: Steel/carbon steel  
Material Code: 0003  
Common Name of Substance: #6 Fuel Oil (On-Site Consumption)

Tightness Test Method: 14  
Date Test: 10/01/1993  
Next Test Date: Not reported  
Pipe Model: Not reported  
Modified By: TRANSLAT  
Last Modified: 03/04/2004

Equipment Records:

A00 - Tank Internal Protection - None  
G00 - Tank Secondary Containment - None  
I00 - Overfill - None  
B00 - Tank External Protection - None  
F00 - Pipe External Protection - None  
H00 - Tank Leak Detection - None  
C00 - Pipe Location - No Piping  
D01 - Pipe Type - Steel/Carbon Steel/Iron

Tank Number: 004  
Tank ID: 35402  
Tank Status: Closed - Removed  
Material Name: Closed - Removed  
Capacity Gallons: 550  
Install Date: Not reported  
Date Tank Closed: 02/01/1994  
Registered: True  
Tank Location: Underground  
Tank Type: Steel/carbon steel  
Material Code: 0001  
Common Name of Substance: #2 Fuel Oil (On-Site Consumption)

Tightness Test Method: NN

Map ID  
Direction  
Distance  
Elevation

MAP FINDINGS

Site

Database(s)

EDR ID Number  
EPA ID Number

**PORT AUTHORITY NY & NJ (Continued)**

**U003074809**

Date Test: Not reported  
Next Test Date: Not reported  
Pipe Model: Not reported  
Modified By: TRANSLAT  
Last Modified: 03/04/2004

Equipment Records:

A00 - Tank Internal Protection - None  
G00 - Tank Secondary Containment - None  
I00 - Overfill - None  
H00 - Tank Leak Detection - None  
B00 - Tank External Protection - None  
F00 - Pipe External Protection - None  
D01 - Pipe Type - Steel/Carbon Steel/Iron  
C00 - Pipe Location - No Piping

Tank Number: 006  
Tank ID: 35404  
Tank Status: Closed - Removed  
Material Name: Closed - Removed  
Capacity Gallons: 10000  
Install Date: Not reported  
Date Tank Closed: Not reported  
Registered: True  
Tank Location: Underground  
Tank Type: Steel/carbon steel  
Material Code: 9999  
Common Name of Substance: Other

Tightness Test Method: NN  
Date Test: Not reported  
Next Test Date: Not reported  
Pipe Model: Not reported  
Modified By: TRANSLAT  
Last Modified: 03/04/2004

Equipment Records:

H00 - Tank Leak Detection - None  
B00 - Tank External Protection - None  
F00 - Pipe External Protection - None  
A00 - Tank Internal Protection - None  
G00 - Tank Secondary Containment - None  
I00 - Overfill - None  
C00 - Pipe Location - No Piping  
D00 - Pipe Type - No Piping

Tank Number: 007  
Tank ID: 35405  
Tank Status: Closed - Removed  
Material Name: Closed - Removed  
Capacity Gallons: 1800  
Install Date: Not reported  
Date Tank Closed: 05/01/1993  
Registered: True  
Tank Location: Underground  
Tank Type: Steel/carbon steel

Map ID  
Direction  
Distance  
Elevation

MAP FINDINGS

Site

Database(s)

EDR ID Number  
EPA ID Number

**PORT AUTHORITY NY & NJ (Continued)**

**U003074809**

Material Code: 0012  
Common Name of Substance: Kerosene [#1 Fuel Oil] (On-Site Consumption)

Tightness Test Method: NN  
Date Test: Not reported  
Next Test Date: Not reported  
Pipe Model: Not reported  
Modified By: TRANSLAT  
Last Modified: 03/04/2004

Equipment Records:

B00 - Tank External Protection - None  
F00 - Pipe External Protection - None  
G00 - Tank Secondary Containment - None  
I00 - Overfill - None  
A01 - Tank Internal Protection - Epoxy Liner  
H00 - Tank Leak Detection - None  
C00 - Pipe Location - No Piping  
D00 - Pipe Type - No Piping

Tank Number: 008  
Tank ID: 35406  
Tank Status: Closed - Removed  
Material Name: Closed - Removed  
Capacity Gallons: 4000  
Install Date: 05/01/1993  
Date Tank Closed: 05/01/1993  
Registered: True  
Tank Location: Underground  
Tank Type: Steel/carbon steel  
Material Code: 0009  
Common Name of Substance: Gasoline

Tightness Test Method: 02  
Date Test: 09/01/1991  
Next Test Date: Not reported  
Pipe Model: Not reported  
Modified By: TRANSLAT  
Last Modified: 03/04/2004

Equipment Records:

A00 - Tank Internal Protection - None  
G00 - Tank Secondary Containment - None  
I00 - Overfill - None  
H00 - Tank Leak Detection - None  
B00 - Tank External Protection - None  
F00 - Pipe External Protection - None  
C00 - Pipe Location - No Piping  
D00 - Pipe Type - No Piping

Tank Number: 009  
Tank ID: 35407  
Tank Status: Closed - Removed  
Material Name: Closed - Removed  
Capacity Gallons: 4000  
Install Date: 05/01/1993



Map ID  
Direction  
Distance  
Elevation

MAP FINDINGS

Site

Database(s)

EDR ID Number  
EPA ID Number

**PORT AUTHORITY NY & NJ (Continued)**

**U003074809**

Date Tank Closed: 05/01/1993  
Registered: True  
Tank Location: Underground  
Tank Type: Steel/carbon steel  
Material Code: 0009  
Common Name of Substance: Gasoline

Tightness Test Method: 02  
Date Test: 09/01/1991  
Next Test Date: Not reported  
Pipe Model: Not reported  
Modified By: TRANSLAT  
Last Modified: 03/04/2004

Equipment Records:

B00 - Tank External Protection - None  
F00 - Pipe External Protection - None  
H00 - Tank Leak Detection - None  
A00 - Tank Internal Protection - None  
G00 - Tank Secondary Containment - None  
I00 - Overfill - None  
C00 - Pipe Location - No Piping  
D00 - Pipe Type - No Piping

Tank Number: 010  
Tank ID: 35408  
Tank Status: Closed - Removed  
Material Name: Closed - Removed  
Capacity Gallons: 2200  
Install Date: 05/01/1993  
Date Tank Closed: 05/01/1993  
Registered: True  
Tank Location: Underground  
Tank Type: Steel/carbon steel  
Material Code: 9999  
Common Name of Substance: Other

Tightness Test Method: 02  
Date Test: 09/01/1991  
Next Test Date: Not reported  
Pipe Model: Not reported  
Modified By: TRANSLAT  
Last Modified: 03/04/2004

Equipment Records:

B00 - Tank External Protection - None  
F00 - Pipe External Protection - None  
A00 - Tank Internal Protection - None  
G00 - Tank Secondary Containment - None  
I00 - Overfill - None  
C00 - Pipe Location - No Piping  
H00 - Tank Leak Detection - None  
D01 - Pipe Type - Steel/Carbon Steel/Iron

Tank Number: 011  
Tank ID: 35409

Map ID  
Direction  
Distance  
Elevation

MAP FINDINGS

Site

Database(s)

EDR ID Number  
EPA ID Number

PORT AUTHORITY NY & NJ (Continued)

U003074809

Tank Status: Closed - Removed  
Material Name: Closed - Removed  
Capacity Gallons: 2200  
Install Date: 04/01/1993  
Date Tank Closed: 05/01/1993  
Registered: True  
Tank Location: Underground  
Tank Type: Steel/carbon steel  
Material Code: 9999  
Common Name of Substance: Other

Tightness Test Method: 02  
Date Test: 09/01/1991  
Next Test Date: Not reported  
Pipe Model: Not reported  
Modified By: TRANSLAT  
Last Modified: 03/04/2004

Equipment Records:

A00 - Tank Internal Protection - None  
G00 - Tank Secondary Containment - None  
I00 - Overfill - None  
C00 - Pipe Location - No Piping  
H00 - Tank Leak Detection - None  
B00 - Tank External Protection - None  
F00 - Pipe External Protection - None  
D01 - Pipe Type - Steel/Carbon Steel/Iron

AST:

Region: STATE  
DEC Region: 2  
Site Status: Unregulated/Closed  
Facility Id: 2-356905  
Program Type: PBS  
UTM X: 600887.12500  
UTM Y: 4501037.50000  
Expiration Date: N/A  
Site Type: Unknown

Affiliation Records:

Site Id: 17846  
Affiliation Type: Facility Owner  
Company Name: PORT AUTHORITY NY & NJ  
Contact Type: Not reported  
Contact Name: Not reported  
Address1: 1 WORLD TRADE CENTER  
Address2: Not reported  
City: NEW YORK  
State: NY  
Zip Code: 10048  
Country Code: 001  
Phone: (212) 466-7869  
EMail: Not reported  
Fax Number: Not reported  
Modified By: NRLOMBAR  
Date Last Modified: 2009-10-23

Site Id: 17846

Map ID  
Direction  
Distance  
Elevation

MAP FINDINGS

Site

Database(s)

EDR ID Number  
EPA ID Number

PORT AUTHORITY NY & NJ (Continued)

U003074809

Affiliation Type: Emergency Contact  
Company Name: PORT AUTHORITY NY & NJ  
Contact Type: Not reported  
Contact Name: J.R. GALLAGHER  
Address1: Not reported  
Address2: Not reported  
City: Not reported  
State: NN  
Zip Code: Not reported  
Country Code: 001  
Phone: (718) 244-3609  
EMail: Not reported  
Fax Number: Not reported  
Modified By: TRANSLAT  
Date Last Modified: 2004-03-04

Site Id: 17846  
Affiliation Type: Mail Contact  
Company Name: PORT AUTHORITY NY & NJ  
Contact Type: Not reported  
Contact Name: J.R. GALLAGHER  
Address1: JFK INTERNATIONAL AIRPORT BLDG. 141  
Address2: Not reported  
City: NEW YORK  
State: NY  
Zip Code: 11430  
Country Code: 001  
Phone: (718) 244-3609  
EMail: Not reported  
Fax Number: Not reported  
Modified By: TRANSLAT  
Date Last Modified: 2004-03-04

Site Id: 17846  
Affiliation Type: On-Site Operator  
Company Name: PORT AUTHORITY NY & NJ  
Contact Type: Not reported  
Contact Name: PORT AUTHORITY  
Address1: Not reported  
Address2: Not reported  
City: Not reported  
State: NN  
Zip Code: Not reported  
Country Code: 001  
Phone: (718) 244-3609  
EMail: Not reported  
Fax Number: Not reported  
Modified By: TRANSLAT  
Date Last Modified: 2004-03-04

Tank Info:

Tank Number: 005  
Tank Id: 35403  
Material Code: 0001  
Common Name of Substance: #2 Fuel Oil (On-Site Consumption)

Map ID  
Direction  
Distance  
Elevation

MAP FINDINGS

Site

Database(s)

EDR ID Number  
EPA ID Number

PORT AUTHORITY NY & NJ (Continued)

U003074809

Equipment Records:

H00 - Tank Leak Detection - None  
B00 - Tank External Protection - None  
F00 - Pipe External Protection - None  
C00 - Pipe Location - No Piping  
A00 - Tank Internal Protection - None  
G00 - Tank Secondary Containment - None  
I00 - Overfill - None  
D01 - Pipe Type - Steel/Carbon Steel/Iron

Tank Location: 3  
Tank Type: Steel/Carbon Steel/Iron  
Tank Status: Closed - Removed  
Pipe Model: Not reported  
Install Date: Not reported  
Capacity Gallons: 275  
Tightness Test Method: NN  
Date Test: Not reported  
Next Test Date: Not reported  
Date Tank Closed: 05/01/1993  
Register: True  
Modified By: TRANSLAT  
Last Modified: 03/04/2004  
Material Name: Not reported

HIST UST:

PBS Number: 2-356905  
SPDES Number: Not reported  
Emergency Contact: J.R. GALLAGHER  
Emergency Telephone: (718) 244-3609  
Operator: PORT AUTHORITY  
Operator Telephone: (718) 244-3609  
Owner Name: PORT AUTHORITY NY & NJ  
Owner Address: 1 WORLD TRADE CENTER  
Owner City,St,Zip: NEW YORK, NY 10048  
Owner Telephone: (718) 244-3609  
Owner Type: State Government  
Owner Subtype: None  
Mailing Name: PORT AUTHORITY NY & NJ  
Mailing Address: JFK INTERNATIONAL AIRPORT BLDG. 141  
Mailing Address 2: Not reported  
Mailing City,St,Zip: NEW YORK, NY 11430  
Mailing Contact: J.R. GALLAGHER  
Mailing Telephone: (718) 244-3609  
Owner Mark: First Owner  
Facility Status: 2 - Unregulated by PBS (the total capacity is less than 1,101 gallons) and Subpart 360-14.  
Facility Addr2: HNGR #9, JFK AIRPT  
SWIS ID: 6301  
Old PBS Number: Not reported  
Facility Type: Not reported  
Inspected Date: Not reported  
Inspector: Not reported  
Inspection Result: Not reported  
Federal ID: Not reported  
Certification Flag: False  
Certification Date: 07/11/1994

Map ID  
Direction  
Distance  
Elevation

MAP FINDINGS

Site

Database(s)

EDR ID Number  
EPA ID Number

**PORT AUTHORITY NY & NJ (Continued)**

**U003074809**

Expiration Date: 07/28/1998  
Renew Flag: False  
Renewal Date: Not reported  
Total Capacity: 0  
FAMT: True  
Facility Screen: Minor Data Missing  
Owner Screen: Minor Data Missing  
Tank Screen: 0  
Dead Letter: False  
CBS Number: Not reported  
Town or City: NEW YORK CITY  
County Code: 63  
Town or City: 01  
Region: 2

Tank Id: 001  
Tank Location: UNDERGROUND  
Tank Status: Closed-Removed  
Install Date: Not reported  
Capacity (gals): 20000  
Product Stored: NOS 5 OR 6 FUEL OIL  
Tank Type: Steel/carbon steel  
Tank Internal: Not reported  
Tank External: Not reported  
Pipe Location: Not reported  
Pipe Type: STEEL/IRON  
Pipe Internal: Not reported  
Pipe External: Not reported  
Second Containment: None  
Leak Detection: None  
Overfill Prot: Not reported  
Dispenser: Gravity  
Date Tested: 03/01/1994  
Next Test Date: Not reported  
Missing Data for Tank: Minor Data Missing  
Date Closed: 03/01/1994  
Test Method: Tankology [Vacutect]  
Deleted: False  
Updated: True  
Lat/long: Not reported

Tank Id: 002  
Tank Location: UNDERGROUND  
Tank Status: Closed-Removed  
Install Date: Not reported  
Capacity (gals): 20000  
Product Stored: NOS 5 OR 6 FUEL OIL  
Tank Type: Steel/carbon steel  
Tank Internal: Not reported  
Tank External: Not reported  
Pipe Location: Not reported  
Pipe Type: STEEL/IRON  
Pipe Internal: Not reported  
Pipe External: Not reported  
Second Containment: None  
Leak Detection: None

Map ID  
Direction  
Distance  
Elevation

MAP FINDINGS

Site

Database(s)

EDR ID Number  
EPA ID Number

**PORT AUTHORITY NY & NJ (Continued)**

**U003074809**

Overfill Prot: Not reported  
Dispenser: Gravity  
Date Tested: 03/01/1994  
Next Test Date: Not reported  
Missing Data for Tank: Minor Data Missing  
Date Closed: 03/01/1994  
Test Method: Tankology [Vacutect]  
Deleted: False  
Updated: True  
Lat/long: Not reported

Tank Id: 003  
Tank Location: UNDERGROUND  
Tank Status: Closed-Removed  
Install Date: Not reported  
Capacity (gals): 20000  
Product Stored: NOS 5 OR 6 FUEL OIL  
Tank Type: Steel/carbon steel  
Tank Internal: Not reported  
Tank External: Not reported  
Pipe Location: Not reported  
Pipe Type: STEEL/IRON  
Pipe Internal: Not reported  
Pipe External: Not reported  
Second Containment: None  
Leak Detection: None  
Overfill Prot: Not reported  
Dispenser: Gravity  
Date Tested: 10/01/1993  
Next Test Date: Not reported  
Missing Data for Tank: Minor Data Missing  
Date Closed: 10/01/1993  
Test Method: Tankology [Vacutect]  
Deleted: False  
Updated: True  
Lat/long: Not reported

Tank Id: 004  
Tank Location: UNDERGROUND  
Tank Status: Closed-Removed  
Install Date: Not reported  
Capacity (gals): 550  
Product Stored: NOS 1,2, OR 4 FUEL OIL  
Tank Type: Steel/carbon steel  
Tank Internal: Not reported  
Tank External: Not reported  
Pipe Location: Not reported  
Pipe Type: STEEL/IRON  
Pipe Internal: Not reported  
Pipe External: Not reported  
Second Containment: None  
Leak Detection: None  
Overfill Prot: Not reported  
Dispenser: Gravity  
Date Tested: Not reported

Map ID  
Direction  
Distance  
Elevation

MAP FINDINGS

Site

Database(s)

EDR ID Number  
EPA ID Number

**PORT AUTHORITY NY & NJ (Continued)**

**U003074809**

Next Test Date: Not reported  
Missing Data for Tank: Minor Data Missing  
Date Closed: 02/01/1994  
Test Method: Not reported  
Deleted: False  
Updated: True  
Lat/long: Not reported

Tank Id: 006  
Tank Location: UNDERGROUND  
Tank Status: Closed-Removed  
Install Date: Not reported  
Capacity (gals): 10000  
Product Stored: UNKNOWN  
Tank Type: Steel/carbon steel  
Tank Internal: Not reported  
Tank External: Not reported  
Pipe Location: Not reported  
Pipe Type: Not reported  
Pipe Internal: Not reported  
Pipe External: Not reported  
Second Containment: None  
Leak Detection: None  
Overfill Prot: Not reported  
Dispenser: Gravity  
Date Tested: Not reported  
Next Test Date: Not reported  
Missing Data for Tank: Minor Data Missing  
Date Closed: Not reported  
Test Method: Not reported  
Deleted: False  
Updated: True  
Lat/long: Not reported

Tank Id: 007  
Tank Location: UNDERGROUND  
Tank Status: Closed-Removed  
Install Date: Not reported  
Capacity (gals): 1800  
Product Stored: KEROSENE  
Tank Type: Steel/carbon steel  
Tank Internal: Epoxy Liner  
Tank External: Not reported  
Pipe Location: Not reported  
Pipe Type: Not reported  
Pipe Internal: Not reported  
Pipe External: Not reported  
Second Containment: None  
Leak Detection: None  
Overfill Prot: Not reported  
Dispenser: Gravity  
Date Tested: Not reported  
Next Test Date: Not reported  
Missing Data for Tank: Minor Data Missing  
Date Closed: 05/01/1993

Map ID  
Direction  
Distance  
Elevation

MAP FINDINGS

Site

Database(s)

EDR ID Number  
EPA ID Number

**PORT AUTHORITY NY & NJ (Continued)**

**U003074809**

Test Method: Not reported  
Deleted: False  
Updated: True  
Lat/long: Not reported

**HIST AST:**

PBS Number: 2-356905  
SWIS Code: 6301  
Operator: PORT AUTHORITY  
Facility Phone: (718) 244-3609  
Facility Addr2: HNGR #9, JFK AIRPT  
Facility Type: Not reported  
Emergency: J.R. GALLAGHER  
Emergency Tel: (718) 244-3609  
Old PBSNO: Not reported  
Date Inspected: Not reported  
Inspector: Not reported  
Result of Inspection: Not reported  
Owner Name: PORT AUTHORITY NY & NJ  
Owner Address: 1 WORLD TRADE CENTER  
Owner City,St,Zip: NEW YORK, NY 10048  
Federal ID: Not reported  
Owner Tel: (718) 244-3609  
Owner Type: State Government  
Owner Subtype: 00  
Mailing Contact: J.R. GALLAGHER  
Mailing Name: PORT AUTHORITY NY & NJ  
Mailing Address: JFK INTERNATIONAL AIRPORT BLDG. 141  
Mailing Address 2: Not reported  
Mailing City,St,Zip: NEW YORK, NY 11430  
Mailing Telephone: (718) 244-3609  
Owner Mark: First Owner  
Facility Status: 2 - Unregulated by PBS (the total capacity is less than 1,101 gallons) and Subpart 360-14.  
Certification Flag: False  
Certification Date: 07/11/1994  
Expiration: 07/28/1998  
Renew Flag: False  
Renew Date: Not reported  
Total Capacity: 0  
FAMT: True  
Facility Screen: Minor Data Missing  
Owner Screen: Minor Data Missing  
Tank Screen: 0  
Dead Letter: False  
CBS Number: Not reported  
Town or City: NEW YORK CITY  
County Code: 63  
Town or City Code: 01  
Region: 2  
Tank ID: 005  
Tank Location: ABOVEGROUND ON SADDLES LEGS, STILTS, RACK, OR CRADLE  
Tank Status: Closed-Removed  
Install Date: Not reported  
Capacity (Gal): 275  
Product Stored: NOS 1,2, OR 4 FUEL OIL



Map ID  
 Direction  
 Distance  
 Elevation

MAP FINDINGS

Site

Database(s)

EDR ID Number  
 EPA ID Number

**PORT AUTHORITY NY & NJ (Continued)**

**U003074809**

Tank Type: Steel/carbon steel  
 Tank Internal: Not reported  
 Tank External: Not reported  
 Pipe Location: Not reported  
 Pipe Type: STEEL/IRON  
 Pipe Internal: Not reported  
 Pipe External: Not reported  
 Tank Containment: None  
 Leak Detection: 0  
 Overfill Protection: Not reported  
 Dispenser Method: Gravity  
 Date Tested: Not reported  
 Next Test Date: Not reported  
 Missing Data for Tank: Minor Data Missing  
 Date Closed: 05/01/1993  
 Test Method: Not reported  
 Deleted: False  
 Updated: True  
 SPDES Number: Not reported  
 Lat/Long: Not reported

**K103  
 WNW  
 < 1/8  
 0.025 mi.  
 134 ft.**

**OVERHEAD POLE 88435  
 158-08 103RD ST  
 QUEENS, NY  
 Site 4 of 12 in cluster K**

**NY Spills S112226107  
 N/A**

**Relative:  
 Higher**

**SPILLS:**

Facility ID: 1205202  
 Facility Type: ER  
 DER Facility ID: 422419  
 Site ID: 468124  
 DEC Region: 2  
 Spill Date: 2012-08-23  
 Spill Number/Closed Date: 1205202 / 2012-10-23  
 Spill Cause: Equipment Failure  
 Spill Class: Known release with minimal potential for fire or hazard. DEC Response. Willing Responsible Party. Corrective action taken.

**Actual:  
 18 ft.**

**SWIS:**

Investigator: RWAUSTIN  
 Referred To: Not reported  
 Reported to Dept: 2012-08-23  
 CID: Not reported  
 Water Affected: Not reported  
 Spill Source: Commercial/Industrial  
 Spill Notifier: Other  
 Cleanup Ceased: Not reported  
 Cleanup Meets Std: False  
 Last Inspection: Not reported  
 Recommended Penalty: False  
 UST Trust: False  
 Remediation Phase: 0  
 Date Entered In Computer: 2012-08-23  
 Spill Record Last Update: 2012-10-23  
 Spiller Name: Not reported  
 Spiller Company: CON ED  
 Spiller Address: Not reported  
 Spiller City,St,Zip: NY

Map ID  
 Direction  
 Distance  
 Elevation

MAP FINDINGS

Site

Database(s)

EDR ID Number  
 EPA ID Number

**OVERHEAD POLE 88435 (Continued)**

**S112226107**

Spiller Company: 999  
 Contact Name: ERT  
 Contact Phone: (212)5808383  
 DEC Memo: "10/23/12 - Austin - 1 gal. dielectric fluid spill from pole transformer onto pavement - Con Ed contained and cleaned up the spill - See eDocs for further details - Spil closed - end"  
 Remarks: "pavers and driveway - cleanup pending -"  
 Material:  
 Site ID: 468124  
 Operable Unit ID: 1218057  
 Operable Unit: 01  
 Material ID: 2216414  
 Material Code: 0541A  
 Material Name: dielectric fluid  
 Case No.: Not reported  
 Material FA: Petroleum  
 Quantity: 1.00  
 Units: Gallons  
 Recovered: Not reported  
 Resource Affected: Not reported  
 Oxygenate: Not reported

Tank Test:

**K104  
 WNW  
 < 1/8  
 0.031 mi.  
 164 ft.**

**ROYAL CLEANERS  
 102-09 159TH RD  
 HOWARD BEACH, NY 11414  
 Site 5 of 12 in cluster K**

**RCRA-SQG 1000429208  
 US AIRS NYD981075237  
 NY MANIFEST  
 RI MANIFEST**

**Relative:  
 Lower  
 Actual:  
 2 ft.**

RCRA-SQG:  
 Date form received by agency: 01/01/2007  
 Facility name: ROYAL CLEANERS  
 Facility address: 102-09 159TH RD  
 HOWARD BEACH, NY 11414  
 EPA ID: NYD981075237  
 Mailing address: 159TH RD  
 HOWARD BEACH, NY 11414  
 Contact: CHARLES VAN ROSSEM  
 Contact address: 159TH RD  
 HOWARD BEACH, NY 11414  
 Contact country: US  
 Contact telephone: (718) 843-8838  
 Contact email: Not reported  
 EPA Region: 02  
 Classification: Small Small Quantity Generator  
 Description: Handler: generates more than 100 and less than 1000 kg of hazardous waste during any calendar month and accumulates less than 6000 kg of hazardous waste at any time; or generates 100 kg or less of hazardous waste during any calendar month, and accumulates more than 1000 kg of hazardous waste at any time

Owner/Operator Summary:  
 Owner/operator name: CHARLES VAN ROSSEM  
 Owner/operator address: 102-09 159TH RD

Map ID  
Direction  
Distance  
Elevation

MAP FINDINGS

Site

Database(s)

EDR ID Number  
EPA ID Number

**ROYAL CLEANERS (Continued)**

**1000429208**

HOWARD BEACH, NY 11414  
Owner/operator country: US  
Owner/operator telephone: (718) 843-8838  
Legal status: Private  
Owner/Operator Type: Operator  
Owner/Op start date: Not reported  
Owner/Op end date: Not reported

Owner/operator name: CHARLES VAN ROSSEM  
Owner/operator address: 102-09 159TH RD  
HOWARD BEACH, NY 11414  
Owner/operator country: US  
Owner/operator telephone: (718) 843-8838  
Legal status: Private  
Owner/Operator Type: Owner  
Owner/Op start date: Not reported  
Owner/Op end date: Not reported

Handler Activities Summary:

U.S. importer of hazardous waste: No  
Mixed waste (haz. and radioactive): No  
Recycler of hazardous waste: No  
Transporter of hazardous waste: No  
Treater, storer or disposer of HW: No  
Underground injection activity: No  
On-site burner exemption: No  
Furnace exemption: No  
Used oil fuel burner: No  
Used oil processor: No  
User oil refiner: No  
Used oil fuel marketer to burner: No  
Used oil Specification marketer: No  
Used oil transfer facility: No  
Used oil transporter: No

Historical Generators:

Date form received by agency: 01/01/2006  
Site name: ROYAL CLEANERS  
Classification: Conditionally Exempt Small Quantity Generator

Date form received by agency: 07/13/2000  
Site name: ROYAL CLEANERS  
Classification: Small Quantity Generator

. Waste code: D000  
. Waste name: Not Defined

. Waste code: D039  
. Waste name: TETRACHLOROETHYLENE

. Waste code: D040  
. Waste name: TRICHLOROETHYLENE

. Waste code: F002  
. Waste name: THE FOLLOWING SPENT HALOGENATED SOLVENTS: TETRACHLOROETHYLENE, METHYLENE CHLORIDE, TRICHLOROETHYLENE, 1,1,1-TRICHLOROETHANE,

Map ID  
Direction  
Distance  
Elevation

MAP FINDINGS

Site

Database(s)

EDR ID Number  
EPA ID Number

**ROYAL CLEANERS (Continued)**

**1000429208**

CHLOROBENZENE, 1,1,2-TRICHLORO-1,2,2-TRIFLUOROETHANE, ORTHO-DICHLOROBENZENE, TRICHLOROFLUOROMETHANE, AND 1,1,2, TRICHLOROETHANE; ALL SPENT SOLVENT MIXTURES/BLENDS CONTAINING, BEFORE USE, A TOTAL OF TEN PERCENT OR MORE (BY VOLUME) OF ONE OR MORE OF THE ABOVE HALOGENATED SOLVENTS OR THOSE SOLVENTS LISTED IN F001, F004, AND F005; AND STILL BOTTOMS FROM THE RECOVERY OF THESE SPENT SOLVENTS AND SPENT SOLVENT MIXTURES.

Date form received by agency: 07/14/1999  
Site name: ROYAL CLEANERS  
Classification: Small Quantity Generator

Violation Status: No violations found

US AIRS MINOR:

Envid: 1000429208  
Region Code: 02  
Programmatic ID: AIR NY0000NY2630800320  
Facility Registry ID: 110004394147  
D and B Number: Not reported  
Primary SIC Code: 7216  
NAICS Code: 812320  
Default Air Classification Code: MIN  
Facility Type of Ownership Code: POF  
Air CMS Category Code: Not reported  
HPV Status: Not reported

US AIRS MINOR:

Region Code: 02  
Programmatic ID: AIR NY0000NY2630800320  
Facility Registry ID: 110004394147  
Air Operating Status Code: OPR  
Default Air Classification Code: MIN  
Air Program: MACT Standards (40 CFR Part 63)  
Activity Date: 2000-07-21 00:00:00  
Activity Status Date: Not reported  
Activity Group: Compliance Monitoring  
Activity Type: Inspection/Evaluation  
Activity Status: Not reported

Region Code: 02  
Programmatic ID: AIR NY0000NY2630800320  
Facility Registry ID: 110004394147  
Air Operating Status Code: OPR  
Default Air Classification Code: MIN  
Air Program: MACT Standards (40 CFR Part 63)  
Activity Date: 2001-11-19 00:00:00  
Activity Status Date: Not reported  
Activity Group: Compliance Monitoring  
Activity Type: Inspection/Evaluation  
Activity Status: Not reported

Region Code: 02  
Programmatic ID: AIR NY0000NY2630800320  
Facility Registry ID: 110004394147  
Air Operating Status Code: OPR  
Default Air Classification Code: MIN  
Air Program: MACT Standards (40 CFR Part 63)

Map ID  
Direction  
Distance  
Elevation

MAP FINDINGS

Site

Database(s)

EDR ID Number  
EPA ID Number

**ROYAL CLEANERS (Continued)**

**1000429208**

Activity Date: 2004-10-29 00:00:00  
Activity Status Date: Not reported  
Activity Group: Compliance Monitoring  
Activity Type: Inspection/Evaluation  
Activity Status: Not reported

Region Code: 02  
Programmatic ID: AIR NY0000NY2630800320  
Facility Registry ID: 110004394147  
Air Operating Status Code: OPR  
Default Air Classification Code: MIN  
Air Program: MACT Standards (40 CFR Part 63)  
Activity Date: 2004-12-23 00:00:00  
Activity Status Date: 2004-12-23 00:00:00  
Activity Group: Enforcement Action  
Activity Type: Administrative - Informal  
Activity Status: Achieved

Region Code: 02  
Programmatic ID: AIR NY0000NY2630800320  
Facility Registry ID: 110004394147  
Air Operating Status Code: OPR  
Default Air Classification Code: MIN  
Air Program: MACT Standards (40 CFR Part 63)  
Activity Date: 2005-08-16 00:00:00  
Activity Status Date: 2005-08-16 00:00:00  
Activity Group: Enforcement Action  
Activity Type: Administrative - Informal  
Activity Status: Achieved

Region Code: 02  
Programmatic ID: AIR NY0000NY2630800320  
Facility Registry ID: 110004394147  
Air Operating Status Code: OPR  
Default Air Classification Code: MIN  
Air Program: State Implementation Plan for National Primary and Secondary Ambient Air Quality Standards  
Activity Date: 2000-07-21 00:00:00  
Activity Status Date: Not reported  
Activity Group: Compliance Monitoring  
Activity Type: Inspection/Evaluation  
Activity Status: Not reported

Region Code: 02  
Programmatic ID: AIR NY0000NY2630800320  
Facility Registry ID: 110004394147  
Air Operating Status Code: OPR  
Default Air Classification Code: MIN  
Air Program: State Implementation Plan for National Primary and Secondary Ambient Air Quality Standards  
Activity Date: 2001-11-19 00:00:00  
Activity Status Date: Not reported  
Activity Group: Compliance Monitoring  
Activity Type: Inspection/Evaluation  
Activity Status: Not reported

Region Code: 02  
Programmatic ID: AIR NY0000NY2630800320  
Facility Registry ID: 110004394147

Map ID  
Direction  
Distance  
Elevation

MAP FINDINGS

Site

Database(s)

EDR ID Number  
EPA ID Number

**ROYAL CLEANERS (Continued)**

**1000429208**

Air Operating Status Code: OPR  
Default Air Classification Code: MIN  
Air Program: State Implementation Plan for National Primary and Secondary Ambient Air Quality Standards  
Activity Date: 2004-10-29 00:00:00  
Activity Status Date: Not reported  
Activity Group: Compliance Monitoring  
Activity Type: Inspection/Evaluation  
Activity Status: Not reported

**NY MANIFEST:**

Country: USA  
EPA ID: NYD981075237  
Facility Status: Not reported  
Location Address 1: 102-09 159TH ROAD  
Code: BP  
Location Address 2: Not reported  
Total Tanks: Not reported  
Location City: HOWARD BEACH  
Location State: NY  
Location Zip: 11414  
Location Zip 4: Not reported

**NY MANIFEST:**

EPAID: NYD981075237  
Mailing Name: ROYAL CLEANERS  
Mailing Contact: ROYAL CLEANERS  
Mailing Address 1: 102-09 159TH ROAD  
Mailing Address 2: Not reported  
Mailing City: HOWARD BEACH  
Mailing State: NY  
Mailing Zip: 11414  
Mailing Zip 4: Not reported  
Mailing Country: USA  
Mailing Phone: 7188438838

**NY MANIFEST:**

Document ID: Not reported  
Manifest Status: Not reported  
seq: Not reported  
Year: 2013  
Trans1 State ID: TXR000081205  
Trans2 State ID: NJD071629976  
Generator Ship Date: 02/22/2013  
Trans1 Recv Date: 02/22/2013  
Trans2 Recv Date: 03/05/2013  
TSD Site Recv Date: 03/13/2013  
Part A Recv Date: Not reported  
Part B Recv Date: Not reported  
Generator EPA ID: NYD981075237  
Trans1 EPA ID: Not reported  
Trans2 EPA ID: Not reported  
TSD ID 1: RID084802842  
TSD ID 2: Not reported  
Manifest Tracking Number: 003308823SKS  
Import Indicator: N  
Export Indicator: N

Map ID  
Direction  
Distance  
Elevation

MAP FINDINGS

Site

Database(s)

EDR ID Number  
EPA ID Number

**ROYAL CLEANERS (Continued)**

**1000429208**

Discr Quantity Indicator: N  
Discr Type Indicator: N  
Discr Residue Indicator: N  
Discr Partial Reject Indicator: N  
Discr Full Reject Indicator: N  
Manifest Ref Number: Not reported  
Alt Facility RCRA ID: Not reported  
Alt Facility Sign Date: Not reported  
MGMT Method Type Code: H141  
Waste Code: Not reported  
Waste Code: Not reported  
Waste Code: Not reported  
Waste Code: Not reported  
Waste Code: Not reported  
Waste Code: Not reported  
Quantity: 100  
Units: P - Pounds  
Number of Containers: 1  
Container Type: DF - Fiberboard or plastic drums (glass)  
Handling Method: R Material recovery of more than 75 percent of the total material.  
Specific Gravity: 1  
Waste Code: F002  
Waste Code 1\_2: D007  
Waste Code 1\_3: D039  
Waste Code 1\_4: D040  
Waste Code 1\_5: Not reported  
Waste Code 1\_6: Not reported  
  
Document ID: Not reported  
Manifest Status: Not reported  
seq: Not reported  
Year: 2013  
Trans1 State ID: TXR000081205  
Trans2 State ID: NJD071629976  
Generator Ship Date: 02/22/2013  
Trans1 Recv Date: 02/22/2013  
Trans2 Recv Date: 03/05/2013  
TSD Site Recv Date: 03/13/2013  
Part A Recv Date: Not reported  
Part B Recv Date: Not reported  
Generator EPA ID: NYD981075237  
Trans1 EPA ID: Not reported  
Trans2 EPA ID: Not reported  
TSD ID 1: RID084802842  
TSD ID 2: Not reported  
Manifest Tracking Number: 003308823SKS  
Import Indicator: N  
Export Indicator: N  
Discr Quantity Indicator: N  
Discr Type Indicator: N  
Discr Residue Indicator: N  
Discr Partial Reject Indicator: N  
Discr Full Reject Indicator: N  
Manifest Ref Number: Not reported  
Alt Facility RCRA ID: Not reported  
Alt Facility Sign Date: Not reported  
MGMT Method Type Code: H141

Map ID  
Direction  
Distance  
Elevation

MAP FINDINGS

Site

Database(s)

EDR ID Number  
EPA ID Number

**ROYAL CLEANERS (Continued)**

**1000429208**

Waste Code: Not reported  
Waste Code: Not reported  
Waste Code: Not reported  
Waste Code: Not reported  
Waste Code: Not reported  
Waste Code: Not reported  
Quantity: 140  
Units: P - Pounds  
Number of Containers: 2  
Container Type: DF - Fiberboard or plastic drums (glass)  
Handling Method: R Material recovery of more than 75 percent of the total material.  
Specific Gravity: 1  
Waste Code: F002  
Waste Code 1\_2: D007  
Waste Code 1\_3: D039  
Waste Code 1\_4: D040  
Waste Code 1\_5: Not reported  
Waste Code 1\_6: Not reported

Document ID: Not reported  
Manifest Status: Not reported  
seq: Not reported  
Year: 2012  
Trans1 State ID: TXR000050930  
Trans2 State ID: NJD071629976  
Generator Ship Date: 06/07/2012  
Trans1 Recv Date: 06/07/2012  
Trans2 Recv Date: 06/15/2012  
TSD Site Recv Date: 06/18/2012  
Part A Recv Date: Not reported  
Part B Recv Date: Not reported  
Generator EPA ID: NYD981075237  
Trans1 EPA ID: Not reported  
Trans2 EPA ID: Not reported  
TSD ID 1: RID084802842  
TSD ID 2: Not reported  
Manifest Tracking Number: 003207289SKS  
Import Indicator: N  
Export Indicator: N  
Discr Quantity Indicator: N  
Discr Type Indicator: N  
Discr Residue Indicator: N  
Discr Partial Reject Indicator: N  
Discr Full Reject Indicator: N  
Manifest Ref Number: Not reported  
Alt Facility RCRA ID: Not reported  
Alt Facility Sign Date: Not reported  
MGMT Method Type Code: H141  
Waste Code: Not reported  
Waste Code: Not reported  
Waste Code: Not reported  
Waste Code: Not reported  
Waste Code: Not reported  
Waste Code: Not reported  
Quantity: 150.0  
Units: P - Pounds  
Number of Containers: 2.0



Map ID  
Direction  
Distance  
Elevation

MAP FINDINGS

Site

Database(s)

EDR ID Number  
EPA ID Number

**ROYAL CLEANERS (Continued)**

**1000429208**

Container Type: DF - Fiberboard or plastic drums (glass)  
Handling Method: R Material recovery of more than 75 percent of the total material.  
Specific Gravity: 1.0  
Waste Code: F002  
Waste Code 1\_2: D007  
Waste Code 1\_3: D029  
Waste Code 1\_4: D039  
Waste Code 1\_5: D040  
Waste Code 1\_6: Not reported

Document ID: Not reported  
Manifest Status: Not reported  
seq: Not reported  
Year: 2012  
Trans1 State ID: TXR000050930  
Trans2 State ID: NJD071629976  
Generator Ship Date: 06/07/2012  
Trans1 Recv Date: 06/07/2012  
Trans2 Recv Date: 06/15/2012  
TSD Site Recv Date: 06/18/2012  
Part A Recv Date: Not reported  
Part B Recv Date: Not reported  
Generator EPA ID: NYD981075237  
Trans1 EPA ID: Not reported  
Trans2 EPA ID: Not reported  
TSD ID 1: RID084802842  
TSD ID 2: Not reported  
Manifest Tracking Number: 003207289SKS  
Import Indicator: N  
Export Indicator: N  
Discr Quantity Indicator: N  
Discr Type Indicator: N  
Discr Residue Indicator: N  
Discr Partial Reject Indicator: N  
Discr Full Reject Indicator: N  
Manifest Ref Number: Not reported  
Alt Facility RCRA ID: Not reported  
Alt Facility Sign Date: Not reported  
MGMT Method Type Code: H020  
Waste Code: Not reported  
Waste Code: Not reported  
Waste Code: Not reported  
Waste Code: Not reported  
Waste Code: Not reported  
Waste Code: Not reported  
Quantity: 220.0  
Units: P - Pounds  
Number of Containers: 2.0  
Container Type: DF - Fiberboard or plastic drums (glass)  
Handling Method: R Material recovery of more than 75 percent of the total material.  
Specific Gravity: 1.0  
Waste Code: F002  
Waste Code 1\_2: D029  
Waste Code 1\_3: D039  
Waste Code 1\_4: D040  
Waste Code 1\_5: Not reported  
Waste Code 1\_6: Not reported

Map ID  
Direction  
Distance  
Elevation

MAP FINDINGS

Site

Database(s)

EDR ID Number  
EPA ID Number

**ROYAL CLEANERS (Continued)**

**1000429208**

Document ID: Not reported  
Manifest Status: Not reported  
seq: Not reported  
Year: 2011  
Trans1 State ID: TXR000050930  
Trans2 State ID: NJD071629976  
Generator Ship Date: 09/08/2011  
Trans1 Recv Date: 09/08/2011  
Trans2 Recv Date: 09/15/2011  
TSD Site Recv Date: 09/16/2011  
Part A Recv Date: Not reported  
Part B Recv Date: Not reported  
Generator EPA ID: NYD981075237  
Trans1 EPA ID: Not reported  
Trans2 EPA ID: Not reported  
TSD ID 1: RID084802842  
TSD ID 2: Not reported  
Manifest Tracking Number: 002592014SKS  
Import Indicator: N  
Export Indicator: N  
Discr Quantity Indicator: N  
Discr Type Indicator: N  
Discr Residue Indicator: N  
Discr Partial Reject Indicator: N  
Discr Full Reject Indicator: N  
Manifest Ref Number: Not reported  
Alt Facility RCRA ID: Not reported  
Alt Facility Sign Date: Not reported  
MGMT Method Type Code: H020  
Waste Code: Not reported  
Waste Code: Not reported  
Waste Code: Not reported  
Waste Code: Not reported  
Waste Code: Not reported  
Waste Code: Not reported  
Quantity: 110.0  
Units: P - Pounds  
Number of Containers: 1.0  
Container Type: DF - Fiberboard or plastic drums (glass)  
Handling Method: R Material recovery of more than 75 percent of the total material.  
Specific Gravity: 1.0  
Waste Code: F002  
Waste Code 1\_2: D007  
Waste Code 1\_3: D029  
Waste Code 1\_4: D039  
Waste Code 1\_5: D040  
Waste Code 1\_6: Not reported

Document ID: Not reported  
Manifest Status: Not reported  
seq: Not reported  
Year: 2011  
Trans1 State ID: TXR000050930  
Trans2 State ID: NJD071629976  
Generator Ship Date: 09/08/2011  
Trans1 Recv Date: 09/08/2011  
Trans2 Recv Date: 09/15/2011

Map ID  
Direction  
Distance  
Elevation

MAP FINDINGS

Site

Database(s)

EDR ID Number  
EPA ID Number

**ROYAL CLEANERS (Continued)**

**1000429208**

TSD Site Recv Date: 09/16/2011  
Part A Recv Date: Not reported  
Part B Recv Date: Not reported  
Generator EPA ID: NYD981075237  
Trans1 EPA ID: Not reported  
Trans2 EPA ID: Not reported  
TSD ID 1: RID084802842  
TSD ID 2: Not reported  
Manifest Tracking Number: 002592014SKS  
Import Indicator: N  
Export Indicator: N  
Discr Quantity Indicator: N  
Discr Type Indicator: N  
Discr Residue Indicator: N  
Discr Partial Reject Indicator: N  
Discr Full Reject Indicator: N  
Manifest Ref Number: Not reported  
Alt Facility RCRA ID: Not reported  
Alt Facility Sign Date: Not reported  
MGMT Method Type Code: H020  
Waste Code: Not reported  
Waste Code: Not reported  
Waste Code: Not reported  
Waste Code: Not reported  
Waste Code: Not reported  
Waste Code: Not reported  
Quantity: 160.0  
Units: P - Pounds  
Number of Containers: 2.0  
Container Type: DF - Fiberboard or plastic drums (glass)  
Handling Method: R Material recovery of more than 75 percent of the total material.  
Specific Gravity: 1.0  
Waste Code: F002  
Waste Code 1\_2: D029  
Waste Code 1\_3: D039  
Waste Code 1\_4: D040  
Waste Code 1\_5: Not reported  
Waste Code 1\_6: Not reported  
  
Document ID: Not reported  
Manifest Status: Not reported  
seq: Not reported  
Year: 2011  
Trans1 State ID: TXR000050930  
Trans2 State ID: Not reported  
Generator Ship Date: 03/10/2011  
Trans1 Recv Date: 03/10/2011  
Trans2 Recv Date: Not reported  
TSD Site Recv Date: 03/23/2011  
Part A Recv Date: Not reported  
Part B Recv Date: Not reported  
Generator EPA ID: NYD981075237  
Trans1 EPA ID: Not reported  
Trans2 EPA ID: Not reported  
TSD ID 1: RID084802842  
TSD ID 2: Not reported  
Manifest Tracking Number: 002593506SKS

Map ID  
Direction  
Distance  
Elevation

MAP FINDINGS

Site

Database(s)

EDR ID Number  
EPA ID Number

**ROYAL CLEANERS (Continued)**

**1000429208**

Import Indicator:	N
Export Indicator:	N
Discr Quantity Indicator:	N
Discr Type Indicator:	N
Discr Residue Indicator:	N
Discr Partial Reject Indicator:	N
Discr Full Reject Indicator:	N
Manifest Ref Number:	Not reported
Alt Facility RCRA ID:	Not reported
Alt Facility Sign Date:	Not reported
MGMT Method Type Code:	H141
Waste Code:	Not reported
Waste Code:	Not reported
Waste Code:	Not reported
Waste Code:	Not reported
Waste Code:	Not reported
Waste Code:	Not reported
Quantity:	120.0
Units:	P - Pounds
Number of Containers:	2.0
Container Type:	DF - Fiberboard or plastic drums (glass)
Handling Method:	R Material recovery of more than 75 percent of the total material.
Specific Gravity:	1.0
Waste Code:	F002
Waste Code 1_2:	D007
Waste Code 1_3:	D029
Waste Code 1_4:	D039
Waste Code 1_5:	D040
Waste Code 1_6:	Not reported
Document ID:	Not reported
Manifest Status:	Not reported
seq:	Not reported
Year:	2011
Trans1 State ID:	TXR000050930
Trans2 State ID:	Not reported
Generator Ship Date:	03/10/2011
Trans1 Recv Date:	03/10/2011
Trans2 Recv Date:	Not reported
TSD Site Recv Date:	03/23/2011
Part A Recv Date:	Not reported
Part B Recv Date:	Not reported
Generator EPA ID:	NYD981075237
Trans1 EPA ID:	Not reported
Trans2 EPA ID:	Not reported
TSD ID 1:	RID084802842
TSD ID 2:	Not reported
Manifest Tracking Number:	002593506SKS
Import Indicator:	N
Export Indicator:	N
Discr Quantity Indicator:	N
Discr Type Indicator:	N
Discr Residue Indicator:	N
Discr Partial Reject Indicator:	N
Discr Full Reject Indicator:	N
Manifest Ref Number:	Not reported
Alt Facility RCRA ID:	Not reported

Map ID  
Direction  
Distance  
Elevation

MAP FINDINGS

Site

Database(s)

EDR ID Number  
EPA ID Number

**ROYAL CLEANERS (Continued)**

**1000429208**

Alt Facility Sign Date: Not reported  
MGMT Method Type Code: H020  
Waste Code: Not reported  
Waste Code: Not reported  
Waste Code: Not reported  
Waste Code: Not reported  
Waste Code: Not reported  
Waste Code: Not reported  
Quantity: 280.0  
Units: P - Pounds  
Number of Containers: 2.0  
Container Type: DF - Fiberboard or plastic drums (glass)  
Handling Method: R Material recovery of more than 75 percent of the total material.  
Specific Gravity: 1.0  
Waste Code: F002  
Waste Code 1\_2: D029  
Waste Code 1\_3: D039  
Waste Code 1\_4: D040  
Waste Code 1\_5: Not reported  
Waste Code 1\_6: Not reported

Document ID: Not reported  
Manifest Status: Not reported  
seq: Not reported  
Year: 2011  
Trans1 State ID: TXR000050930  
Trans2 State ID: Not reported  
Generator Ship Date: 06/10/2011  
Trans1 Recv Date: 06/10/2011  
Trans2 Recv Date: Not reported  
TSD Site Recv Date: 06/20/2011  
Part A Recv Date: Not reported  
Part B Recv Date: Not reported  
Generator EPA ID: NYD981075237  
Trans1 EPA ID: Not reported  
Trans2 EPA ID: Not reported  
TSDF ID 1: RID084802842  
TSDF ID 2: Not reported  
Manifest Tracking Number: 002595574SKS  
Import Indicator: N  
Export Indicator: N  
Discr Quantity Indicator: N  
Discr Type Indicator: N  
Discr Residue Indicator: N  
Discr Partial Reject Indicator: N  
Discr Full Reject Indicator: N  
Manifest Ref Number: Not reported  
Alt Facility RCRA ID: Not reported  
Alt Facility Sign Date: Not reported  
MGMT Method Type Code: H141  
Waste Code: Not reported  
Waste Code: Not reported  
Waste Code: Not reported  
Waste Code: Not reported  
Waste Code: Not reported  
Waste Code: Not reported  
Quantity: 160.0

Map ID  
Direction  
Distance  
Elevation

MAP FINDINGS

Site

Database(s)

EDR ID Number  
EPA ID Number

**ROYAL CLEANERS (Continued)**

**1000429208**

Units: P - Pounds  
Number of Containers: 2.0  
Container Type: DF - Fiberboard or plastic drums (glass)  
Handling Method: R Material recovery of more than 75 percent of the total material.  
Specific Gravity: 1.0  
Waste Code: F002  
Waste Code 1\_2: D007  
Waste Code 1\_3: D029  
Waste Code 1\_4: D039  
Waste Code 1\_5: D040  
Waste Code 1\_6: Not reported

Document ID: Not reported  
Manifest Status: Not reported  
seq: Not reported  
Year: 2011  
Trans1 State ID: TXR000050930  
Trans2 State ID: Not reported  
Generator Ship Date: 06/10/2011  
Trans1 Recv Date: 06/10/2011  
Trans2 Recv Date: Not reported  
TSD Site Recv Date: 06/20/2011  
Part A Recv Date: Not reported  
Part B Recv Date: Not reported  
Generator EPA ID: NYD981075237  
Trans1 EPA ID: Not reported  
Trans2 EPA ID: Not reported  
TSD ID 1: RID084802842  
TSD ID 2: Not reported  
Manifest Tracking Number: 002595574SKS  
Import Indicator: N  
Export Indicator: N  
Discr Quantity Indicator: N  
Discr Type Indicator: N  
Discr Residue Indicator: N  
Discr Partial Reject Indicator: N  
Discr Full Reject Indicator: N  
Manifest Ref Number: Not reported  
Alt Facility RCRA ID: Not reported  
Alt Facility Sign Date: Not reported  
MGMT Method Type Code: H020  
Waste Code: Not reported  
Waste Code: Not reported  
Waste Code: Not reported  
Waste Code: Not reported  
Waste Code: Not reported  
Waste Code: Not reported  
Quantity: 200.0  
Units: P - Pounds  
Number of Containers: 2.0  
Container Type: DF - Fiberboard or plastic drums (glass)  
Handling Method: R Material recovery of more than 75 percent of the total material.  
Specific Gravity: 1.0  
Waste Code: F002  
Waste Code 1\_2: D029  
Waste Code 1\_3: D039  
Waste Code 1\_4: D040

Map ID  
Direction  
Distance  
Elevation

MAP FINDINGS

Site

Database(s)

EDR ID Number  
EPA ID Number

**ROYAL CLEANERS (Continued)**

**1000429208**

Waste Code 1_5:	Not reported
Waste Code 1_6:	Not reported
Document ID:	Not reported
Manifest Status:	Not reported
seq:	Not reported
Year:	2010
Trans1 State ID:	TXR000050930
Trans2 State ID:	OHR000110858
Generator Ship Date:	01/14/2010
Trans1 Recv Date:	01/14/2010
Trans2 Recv Date:	01/25/2010
TSD Site Recv Date:	01/26/2010
Part A Recv Date:	Not reported
Part B Recv Date:	Not reported
Generator EPA ID:	NYD981075237
Trans1 EPA ID:	Not reported
Trans2 EPA ID:	Not reported
TSD ID 1:	OHD980587364
TSD ID 2:	Not reported
Manifest Tracking Number:	002316313SKS
Import Indicator:	N
Export Indicator:	N
Discr Quantity Indicator:	N
Discr Type Indicator:	N
Discr Residue Indicator:	N
Discr Partial Reject Indicator:	N
Discr Full Reject Indicator:	N
Manifest Ref Number:	Not reported
Alt Facility RCRA ID:	Not reported
Alt Facility Sign Date:	Not reported
MGMT Method Type Code:	H020
Waste Code:	Not reported
Waste Code:	Not reported
Waste Code:	Not reported
Waste Code:	Not reported
Waste Code:	Not reported
Waste Code:	Not reported
Quantity:	150.0
Units:	P - Pounds
Number of Containers:	1.0
Container Type:	DF - Fiberboard or plastic drums (glass)
Handling Method:	R Material recovery of more than 75 percent of the total material.
Specific Gravity:	1.0
Waste Code:	F002
Waste Code 1_2:	D029
Waste Code 1_3:	D039
Waste Code 1_4:	D040
Waste Code 1_5:	Not reported
Waste Code 1_6:	Not reported
Document ID:	Not reported
Manifest Status:	Not reported
seq:	Not reported
Year:	2010
Trans1 State ID:	TXR000050930
Trans2 State ID:	OHR000110858

Map ID  
Direction  
Distance  
Elevation

MAP FINDINGS

Site

Database(s)

EDR ID Number  
EPA ID Number

**ROYAL CLEANERS (Continued)**

**1000429208**

Generator Ship Date: 01/14/2010  
Trans1 Recv Date: 01/14/2010  
Trans2 Recv Date: 01/25/2010  
TSD Site Recv Date: 01/26/2010  
Part A Recv Date: Not reported  
Part B Recv Date: Not reported  
Generator EPA ID: NYD981075237  
Trans1 EPA ID: Not reported  
Trans2 EPA ID: Not reported  
TSD ID 1: OHD980587364  
TSD ID 2: Not reported  
Manifest Tracking Number: 002316313SKS  
Import Indicator: N  
Export Indicator: N  
Discr Quantity Indicator: N  
Discr Type Indicator: N  
Discr Residue Indicator: N  
Discr Partial Reject Indicator: N  
Discr Full Reject Indicator: N  
Manifest Ref Number: Not reported  
Alt Facility RCRA ID: Not reported  
Alt Facility Sign Date: Not reported  
MGMT Method Type Code: H020  
Waste Code: Not reported  
Waste Code: Not reported  
Waste Code: Not reported  
Waste Code: Not reported  
Waste Code: Not reported  
Waste Code: Not reported  
Quantity: 120.0  
Units: P - Pounds  
Number of Containers: 2.0  
Container Type: DF - Fiberboard or plastic drums (glass)  
Handling Method: R Material recovery of more than 75 percent of the total material.  
Specific Gravity: 1.0  
Waste Code: F002  
Waste Code 1\_2: D007  
Waste Code 1\_3: D029  
Waste Code 1\_4: D039  
Waste Code 1\_5: D040  
Waste Code 1\_6: Not reported  
  
Document ID: Not reported  
Manifest Status: Not reported  
seq: Not reported  
Year: 2010  
Trans1 State ID: TXR000050930  
Trans2 State ID: OKD981588791  
Generator Ship Date: 05/21/2010  
Trans1 Recv Date: 05/21/2010  
Trans2 Recv Date: 06/01/2010  
TSD Site Recv Date: 06/09/2010  
Part A Recv Date: Not reported  
Part B Recv Date: Not reported  
Generator EPA ID: NYD981075237  
Trans1 EPA ID: Not reported  
Trans2 EPA ID: Not reported



Map ID  
Direction  
Distance  
Elevation

MAP FINDINGS

Site

Database(s)

EDR ID Number  
EPA ID Number

**ROYAL CLEANERS (Continued)**

**1000429208**

TSDF ID 1: OHD980587364  
TSDF ID 2: Not reported  
Manifest Tracking Number: 003286703FLE  
Import Indicator: N  
Export Indicator: N  
Discr Quantity Indicator: N  
Discr Type Indicator: N  
Discr Residue Indicator: N  
Discr Partial Reject Indicator: N  
Discr Full Reject Indicator: N  
Manifest Ref Number: Not reported  
Alt Facility RCRA ID: Not reported  
Alt Facility Sign Date: Not reported  
MGMT Method Type Code: H141  
Waste Code: Not reported  
Waste Code: Not reported  
Waste Code: Not reported  
Waste Code: Not reported  
Waste Code: Not reported  
Waste Code: Not reported  
Quantity: 190.0  
Units: P - Pounds  
Number of Containers: 1.0  
Container Type: DF - Fiberboard or plastic drums (glass)  
Handling Method: R Material recovery of more than 75 percent of the total material.  
Specific Gravity: 1.0  
Waste Code: D007  
Waste Code 1\_2: D029  
Waste Code 1\_3: D039  
Waste Code 1\_4: D040  
Waste Code 1\_5: F002  
Waste Code 1\_6: Not reported  
  
Document ID: Not reported  
Manifest Status: Not reported  
seq: Not reported  
Year: 2010  
Trans1 State ID: TXR000050930  
Trans2 State ID: OKD981588791  
Generator Ship Date: 05/21/2010  
Trans1 Recv Date: 05/21/2010  
Trans2 Recv Date: 06/01/2010  
TSD Site Recv Date: 06/09/2010  
Part A Recv Date: Not reported  
Part B Recv Date: Not reported  
Generator EPA ID: NYD981075237  
Trans1 EPA ID: Not reported  
Trans2 EPA ID: Not reported  
TSDF ID 1: OHD980587364  
TSDF ID 2: Not reported  
Manifest Tracking Number: 003286703FLE  
Import Indicator: N  
Export Indicator: N  
Discr Quantity Indicator: N  
Discr Type Indicator: N  
Discr Residue Indicator: N  
Discr Partial Reject Indicator: N

Map ID  
Direction  
Distance  
Elevation

MAP FINDINGS

Site

Database(s)

EDR ID Number  
EPA ID Number

**ROYAL CLEANERS (Continued)**

**1000429208**

Discr Full Reject Indicator: N  
Manifest Ref Number: Not reported  
Alt Facility RCRA ID: Not reported  
Alt Facility Sign Date: Not reported  
MGMT Method Type Code: H141  
Waste Code: Not reported  
Waste Code: Not reported  
Waste Code: Not reported  
Waste Code: Not reported  
Waste Code: Not reported  
Waste Code: Not reported  
Quantity: 180.0  
Units: P - Pounds  
Number of Containers: 2.0  
Container Type: DF - Fiberboard or plastic drums (glass)  
Handling Method: R Material recovery of more than 75 percent of the total material.  
Specific Gravity: 1.0  
Waste Code: D007  
Waste Code 1\_2: D029  
Waste Code 1\_3: D039  
Waste Code 1\_4: D040  
Waste Code 1\_5: F002  
Waste Code 1\_6: Not reported

Document ID: Not reported  
Manifest Status: Not reported  
seq: Not reported  
Year: 2010  
Trans1 State ID: TXR000050930  
Trans2 State ID: OKD981588791  
Generator Ship Date: 05/21/2010  
Trans1 Recv Date: 05/21/2010  
Trans2 Recv Date: 06/01/2010  
TSD Site Recv Date: 06/09/2010  
Part A Recv Date: Not reported  
Part B Recv Date: Not reported  
Generator EPA ID: NYD981075237  
Trans1 EPA ID: Not reported  
Trans2 EPA ID: Not reported  
TSDF ID 1: OHD980587364  
TSDF ID 2: Not reported  
Manifest Tracking Number: 003286703FLE  
Import Indicator: N  
Export Indicator: N  
Discr Quantity Indicator: N  
Discr Type Indicator: N  
Discr Residue Indicator: N  
Discr Partial Reject Indicator: N  
Discr Full Reject Indicator: N  
Manifest Ref Number: Not reported  
Alt Facility RCRA ID: Not reported  
Alt Facility Sign Date: Not reported  
MGMT Method Type Code: H141  
Waste Code: Not reported  
Waste Code: Not reported  
Waste Code: Not reported  
Waste Code: Not reported

Map ID  
Direction  
Distance  
Elevation

MAP FINDINGS

Site

Database(s)

EDR ID Number  
EPA ID Number

**ROYAL CLEANERS (Continued)**

**1000429208**

Waste Code: Not reported  
Waste Code: Not reported  
Quantity: 120.0  
Units: P - Pounds  
Number of Containers: 1.0  
Container Type: DF - Fiberboard or plastic drums (glass)  
Handling Method: R Material recovery of more than 75 percent of the total material.  
Specific Gravity: 1.0  
Waste Code: D029  
Waste Code 1\_2: D039  
Waste Code 1\_3: D040  
Waste Code 1\_4: F002  
Waste Code 1\_5: Not reported  
Waste Code 1\_6: Not reported

Document ID: Not reported  
Manifest Status: Not reported  
seq: Not reported  
Year: 2010  
Trans1 State ID: TXR000050930  
Trans2 State ID: Not reported  
Generator Ship Date: 10/28/2010  
Trans1 Recv Date: 10/28/2010  
Trans2 Recv Date: Not reported  
TSD Site Recv Date: 11/08/2010  
Part A Recv Date: Not reported  
Part B Recv Date: Not reported  
Generator EPA ID: NYD981075237  
Trans1 EPA ID: Not reported  
Trans2 EPA ID: Not reported  
TSD ID 1: RID084802842  
TSD ID 2: Not reported  
Manifest Tracking Number: 003856013FLE  
Import Indicator: N  
Export Indicator: N  
Discr Quantity Indicator: N  
Discr Type Indicator: N  
Discr Residue Indicator: N  
Discr Partial Reject Indicator: N  
Discr Full Reject Indicator: N  
Manifest Ref Number: Not reported  
Alt Facility RCRA ID: Not reported  
Alt Facility Sign Date: Not reported  
MGMT Method Type Code: H141  
Waste Code: Not reported  
Waste Code: Not reported  
Waste Code: Not reported  
Waste Code: Not reported  
Waste Code: Not reported  
Waste Code: Not reported  
Quantity: 200.0  
Units: P - Pounds  
Number of Containers: 2.0  
Container Type: DF - Fiberboard or plastic drums (glass)  
Handling Method: R Material recovery of more than 75 percent of the total material.  
Specific Gravity: 1.0  
Waste Code: F002

Map ID  
Direction  
Distance  
Elevation

MAP FINDINGS

Site

Database(s)

EDR ID Number  
EPA ID Number

ROYAL CLEANERS (Continued)

1000429208

Waste Code 1_2:	D007
Waste Code 1_3:	D029
Waste Code 1_4:	D039
Waste Code 1_5:	D040
Waste Code 1_6:	Not reported
Document ID:	Not reported
Manifest Status:	Not reported
seq:	Not reported
Year:	2010
Trans1 State ID:	TXR000050930
Trans2 State ID:	Not reported
Generator Ship Date:	10/28/2010
Trans1 Recv Date:	10/28/2010
Trans2 Recv Date:	Not reported
TSD Site Recv Date:	11/08/2010
Part A Recv Date:	Not reported
Part B Recv Date:	Not reported
Generator EPA ID:	NYD981075237
Trans1 EPA ID:	Not reported
Trans2 EPA ID:	Not reported
TSD ID 1:	RID084802842
TSD ID 2:	Not reported
Manifest Tracking Number:	003856013FLE
Import Indicator:	N
Export Indicator:	N
Discr Quantity Indicator:	N
Discr Type Indicator:	N
Discr Residue Indicator:	N
Discr Partial Reject Indicator:	N
Discr Full Reject Indicator:	N
Manifest Ref Number:	Not reported
Alt Facility RCRA ID:	Not reported
Alt Facility Sign Date:	Not reported
MGMT Method Type Code:	H020
Waste Code:	Not reported
Waste Code:	Not reported
Waste Code:	Not reported
Waste Code:	Not reported
Waste Code:	Not reported
Waste Code:	Not reported
Quantity:	100.0
Units:	P - Pounds
Number of Containers:	1.0
Container Type:	DM - Metal drums, barrels
Handling Method:	R Material recovery of more than 75 percent of the total material.
Specific Gravity:	1.0
Waste Code:	F002
Waste Code 1_2:	D029
Waste Code 1_3:	D039
Waste Code 1_4:	D040
Waste Code 1_5:	Not reported
Waste Code 1_6:	Not reported
Document ID:	Not reported
Manifest Status:	Not reported
seq:	Not reported

Map ID  
Direction  
Distance  
Elevation

MAP FINDINGS

Site

Database(s)

EDR ID Number  
EPA ID Number

**ROYAL CLEANERS (Continued)**

**1000429208**

Year: 2010  
Trans1 State ID: TXR000050930  
Trans2 State ID: Not reported  
Generator Ship Date: 10/28/2010  
Trans1 Recv Date: 10/28/2010  
Trans2 Recv Date: Not reported  
TSD Site Recv Date: 11/08/2010  
Part A Recv Date: Not reported  
Part B Recv Date: Not reported  
Generator EPA ID: NYD981075237  
Trans1 EPA ID: Not reported  
Trans2 EPA ID: Not reported  
TSD ID 1: RID084802842  
TSD ID 2: Not reported  
Manifest Tracking Number: 003856013FLE  
Import Indicator: N  
Export Indicator: N  
Discr Quantity Indicator: N  
Discr Type Indicator: N  
Discr Residue Indicator: N  
Discr Partial Reject Indicator: N  
Discr Full Reject Indicator: N  
Manifest Ref Number: Not reported  
Alt Facility RCRA ID: Not reported  
Alt Facility Sign Date: Not reported  
MGMT Method Type Code: H020  
Waste Code: Not reported  
Waste Code: Not reported  
Waste Code: Not reported  
Waste Code: Not reported  
Waste Code: Not reported  
Waste Code: Not reported  
Quantity: 190.0  
Units: P - Pounds  
Number of Containers: 1.0  
Container Type: DF - Fiberboard or plastic drums (glass)  
Handling Method: R Material recovery of more than 75 percent of the total material.  
Specific Gravity: 1.0  
Waste Code: F002  
Waste Code 1\_2: D007  
Waste Code 1\_3: D029  
Waste Code 1\_4: D039  
Waste Code 1\_5: D040  
Waste Code 1\_6: Not reported  
  
Document ID: Not reported  
Manifest Status: Not reported  
seq: Not reported  
Year: 2009  
Trans1 State ID: TXR000050930  
Trans2 State ID: OHR000110858  
Generator Ship Date: 08/24/2009  
Trans1 Recv Date: 08/24/2009  
Trans2 Recv Date: 09/01/2009  
TSD Site Recv Date: 09/03/2009  
Part A Recv Date: Not reported  
Part B Recv Date: Not reported

Map ID  
Direction  
Distance  
Elevation

MAP FINDINGS

Site

Database(s)

EDR ID Number  
EPA ID Number

**ROYAL CLEANERS (Continued)**

1000429208

Generator EPA ID: NYD981075237  
Trans1 EPA ID: Not reported  
Trans2 EPA ID: Not reported  
TSD ID 1: OHD980587364  
TSD ID 2: Not reported  
Manifest Tracking Number: 002036313SKS  
Import Indicator: N  
Export Indicator: N  
Discr Quantity Indicator: N  
Discr Type Indicator: N  
Discr Residue Indicator: N  
Discr Partial Reject Indicator: N  
Discr Full Reject Indicator: N  
Manifest Ref Number: Not reported  
Alt Facility RCRA ID: Not reported  
Alt Facility Sign Date: Not reported  
MGMT Method Type Code: H020  
Waste Code: Not reported  
Waste Code: Not reported  
Waste Code: Not reported  
Waste Code: Not reported  
Waste Code: Not reported  
Waste Code: Not reported  
Quantity: 150.0  
Units: P - Pounds  
Number of Containers: 1.0  
Container Type: DF - Fiberboard or plastic drums (glass)  
Handling Method: R Material recovery of more than 75 percent of the total material.  
Specific Gravity: 1.0  
Waste Code: F002  
Waste Code 1\_2: D029  
Waste Code 1\_3: D039  
Waste Code 1\_4: D040  
Waste Code 1\_5: Not reported  
Waste Code 1\_6: Not reported

Document ID: Not reported  
Manifest Status: Not reported  
seq: Not reported  
Year: 2009  
Trans1 State ID: TXR000050930  
Trans2 State ID: OHR000110858  
Generator Ship Date: 05/27/2009  
Trans1 Recv Date: 05/27/2009  
Trans2 Recv Date: 06/03/2009  
TSD Site Recv Date: 06/03/2009  
Part A Recv Date: Not reported  
Part B Recv Date: Not reported  
Generator EPA ID: NYD981075237  
Trans1 EPA ID: Not reported  
Trans2 EPA ID: Not reported  
TSD ID 1: OHD980587364  
TSD ID 2: Not reported  
Manifest Tracking Number: 001805149SKS  
Import Indicator: N  
Export Indicator: N  
Discr Quantity Indicator: N

Map ID  
Direction  
Distance  
Elevation

MAP FINDINGS

Site

Database(s)

EDR ID Number  
EPA ID Number

**ROYAL CLEANERS (Continued)**

**1000429208**

Discr Type Indicator: N  
Discr Residue Indicator: N  
Discr Partial Reject Indicator: N  
Discr Full Reject Indicator: N  
Manifest Ref Number: Not reported  
Alt Facility RCRA ID: Not reported  
Alt Facility Sign Date: Not reported  
MGMT Method Type Code: H020  
Waste Code: Not reported  
Waste Code: Not reported  
Waste Code: Not reported  
Waste Code: Not reported  
Waste Code: Not reported  
Waste Code: Not reported  
Quantity: 150.0  
Units: P - Pounds  
Number of Containers: 1.0  
Container Type: DF - Fiberboard or plastic drums (glass)  
Handling Method: R Material recovery of more than 75 percent of the total material.  
Specific Gravity: 1.0  
Waste Code: F002  
Waste Code 1\_2: D029  
Waste Code 1\_3: D039  
Waste Code 1\_4: D040  
Waste Code 1\_5: Not reported  
Waste Code 1\_6: Not reported

[Click this hyperlink](#) while viewing on your computer to access  
209 additional NY\_MANIFEST: record(s) in the EDR Site Report.

**RI MANIFEST:**

EPA Id: NYD981075237  
Manifest Document Number: 003207289SKS  
GEN Cert Date: 6/7/2012  
TSDf Id: RID084802842  
TSDf Name: SAFETY KLEEN  
TSDf Date: 6/15/2012  
Transporter 2 Id: NJD071629976  
Transporter 2 Name: 6/15/2012  
Transporter Receipt Date: 6/7/2012  
Number Of Containers: 2  
Container Type: DF  
Waste Code1: D029  
Waste Code2: D039  
Waste Code3: D040  
Fee Exempt Code: Not reported  
Comment: Not reported

**Details:**

EPA ID: NYD981075237  
Manifest Docket Number: 003207289SKS  
Waste Description: HAZARDOUS WASTE LIQUID NOS  
Quantity: 220  
WT/Vol Units: P  
Item Number: 1  
Transporter Name: SAFETY KLEEN

Map ID  
 Direction  
 Distance  
 Elevation

MAP FINDINGS

Site

Database(s)

EDR ID Number  
 EPA ID Number

**ROYAL CLEANERS (Continued)**

**1000429208**

Transporter EPA ID: TXR000050930  
 GEN Cert Date: 6/7/2012  
 Transporter Receipt Date: 6/7/2012  
 Transporter 2 Receipt Date: 6/15/2012  
 TSDf Receipt Date: 6/15/2012  
 Transporter 2 ID: NJD071629976  
  
 EPA ID: NYD981075237  
 Manifest Docket Number: 003207289SKS  
 Waste Description: TOXIC LIQUIDS ORGANIC NOS  
 Quantity: 150  
 WT/Vol Units: P  
 Item Number: 2  
 Transporter Name: SAFETY KLEEN  
 Transporter EPA ID: TXR000050930  
 GEN Cert Date: 6/7/2012  
 Transporter Receipt Date: 6/7/2012  
 Transporter 2 Receipt Date: 6/15/2012  
 TSDf Receipt Date: 6/15/2012  
 Transporter 2 ID: NJD071629976

**K105**  
**WNW**  
 < 1/8  
 0.031 mi.  
 164 ft.

**ROYAL CLEANERS**  
**102-09 159 RD.**  
**HOWARD BEACH, NY 11414**  
**Site 6 of 12 in cluster K**

**NY DRYCLEANERS** **S110247827**  
**N/A**

**Relative:**  
**Lower**

**DRYCLEANERS:**  
 Facility ID: 2-6308-00320  
 Phone Number: 718-843-8838  
 Region: Not reported  
 Registration Effective Date: 10/3/2001 12:47:50:296  
 Inspection Date: 09JAN8  
 Install Date: 89/00  
 Drop Shop: Not reported  
 Shutdown: Not reported  
 Alternate Solvent: Not reported  
 Current Business: Not reported

**Actual:**  
**2 ft.**

**K106**  
**WNW**  
 < 1/8  
 0.031 mi.  
 164 ft.

**10209 159TH RD**  
**HOWARD BEACH, NY 11414**  
**Site 7 of 12 in cluster K**

**EDR Hist Cleaner** **1014969000**  
**N/A**

**Relative:**  
**Lower**

**EDR Historical Cleaners:**  
 Name: ROYAL CLEANERS  
 Year: 2010  
 Address: 10209 159TH RD  
  
 Name: ROYAL CLEANERS  
 Year: 2011  
 Address: 10209 159TH RD  
  
 Name: ROYAL CLEANERS

**Actual:**  
**2 ft.**



Map ID  
Direction  
Distance  
Elevation

MAP FINDINGS

Site

Database(s)

EDR ID Number  
EPA ID Number

(Continued)

1014969000

Year: 2012  
Address: 10209 159TH RD

K107  
WNW  
< 1/8  
0.031 mi.  
166 ft.

LOT 88,TAXBLOCK 14182  
102-10 159 ROAD  
QUEENS, NY 11414  
Site 8 of 12 in cluster K

NY RES DECL S116687959  
N/A

Relative:  
Lower  
Actual:  
2 ft.

ENV RES DECL:  
Borough: QN  
Tax Block: 14182  
Tax Lot: 88  
Reference Number: R-154  
Date Recorded: 3/12/2008  
Satisfaction Date: Not reported  
CEQR Number: 06BSA057Q  
Application Number: 31-06-BZ  
Recording Reference Number: 2008000101335  
Type: Hazmat  
Lot Remediation Date: Not reported

K108  
WNW  
< 1/8  
0.032 mi.  
169 ft.

1 AUTO BODY  
102-08 159TH RD  
HOWARD BEACH, NY 11414  
Site 9 of 12 in cluster K

RCRA NonGen / NLR 1000162509  
NY MANIFEST NYD981180722

Relative:  
Lower  
Actual:  
2 ft.

RCRA NonGen / NLR:  
Date form received by agency: 01/01/2007  
Facility name: 1 AUTO BODY  
Facility address: 102-08 159TH RD  
HOWARD BEACH, NY 11414  
EPA ID: NYD981180722  
Mailing address: 159TH RD  
HOWARD BEACH, NY 11414  
Contact: FRANK FALANGA  
Contact address: 159TH RD  
HOWARD BEACH, NY 11414  
Contact country: US  
Contact telephone: (718) 835-0168  
Contact email: Not reported  
EPA Region: 02  
Classification: Non-Generator  
Description: Handler: Non-Generators do not presently generate hazardous waste

Owner/Operator Summary:  
Owner/operator name: FRANK FALANGA  
Owner/operator address: NOT REQUIRED  
NOT REQUIRED, WY 99999  
Owner/operator country: US  
Owner/operator telephone: (212) 555-1212  
Legal status: Private  
Owner/Operator Type: Operator

Map ID  
Direction  
Distance  
Elevation

MAP FINDINGS

Site

Database(s)

EDR ID Number  
EPA ID Number

**1 AUTO BODY (Continued)**

**1000162509**

Owner/Op start date: Not reported  
Owner/Op end date: Not reported  
  
Owner/operator name: FRANK FALANGA  
Owner/operator address: NOT REQUIRED  
NOT REQUIRED, WY 99999  
  
Owner/operator country: US  
Owner/operator telephone: (212) 555-1212  
Legal status: Private  
Owner/Operator Type: Owner  
Owner/Op start date: Not reported  
Owner/Op end date: Not reported

Handler Activities Summary:

U.S. importer of hazardous waste: No  
Mixed waste (haz. and radioactive): No  
Recycler of hazardous waste: No  
Transporter of hazardous waste: No  
Treater, storer or disposer of HW: No  
Underground injection activity: No  
On-site burner exemption: No  
Furnace exemption: No  
Used oil fuel burner: No  
Used oil processor: No  
User oil refiner: No  
Used oil fuel marketer to burner: No  
Used oil Specification marketer: No  
Used oil transfer facility: No  
Used oil transporter: No

Historical Generators:

Date form received by agency: 01/01/2006  
Site name: 1 AUTO BODY  
Classification: Not a generator, verified

Date form received by agency: 01/21/1986  
Site name: 1 AUTO BODY  
Classification: Small Quantity Generator

. Waste code: D001  
. Waste name: IGNITABLE WASTE

Violation Status: No violations found

NY MANIFEST:

Country: USA  
EPA ID: NYD981180722  
Facility Status: Not reported  
Location Address 1: 102-08 159TH ROAD  
Code: BP  
Location Address 2: Not reported  
Total Tanks: Not reported  
Location City: HOWARD BEACH  
Location State: NY  
Location Zip: 11414  
Location Zip 4: Not reported

Map ID  
Direction  
Distance  
Elevation

MAP FINDINGS

Site

Database(s)

EDR ID Number  
EPA ID Number

1 AUTO BODY (Continued)

1000162509

NY MANIFEST:

EPAID: NYD981180722  
Mailing Name: NUMBER ONE AUTO BODY  
Mailing Contact: NUMBER ONE AUTO BODY  
Mailing Address 1: 102-08 159TH ROAD  
Mailing Address 2: Not reported  
Mailing City: HOWARD BEACH  
Mailing State: NY  
Mailing Zip: 11414  
Mailing Zip 4: Not reported  
Mailing Country: USA  
Mailing Phone: 7188350168

NY MANIFEST:

Document ID: NJA3038917  
Manifest Status: Not reported  
seq: 01  
Year: 1999  
Trans1 State ID: 10339  
Trans2 State ID: Not reported  
Generator Ship Date: 04/20/1999  
Trans1 Recv Date: 04/20/1999  
Trans2 Recv Date: Not reported  
TSD Site Recv Date: 04/21/1999  
Part A Recv Date: Not reported  
Part B Recv Date: Not reported  
Generator EPA ID: NYD981180722  
Trans1 EPA ID: NJD986608941  
Trans2 EPA ID: Not reported  
TSD ID 1: NJD002454544  
TSD ID 2: Not reported  
Manifest Tracking Number: Not reported  
Import Indicator: Not reported  
Export Indicator: Not reported  
Discr Quantity Indicator: Not reported  
Discr Type Indicator: Not reported  
Discr Residue Indicator: Not reported  
Discr Partial Reject Indicator: Not reported  
Discr Full Reject Indicator: Not reported  
Manifest Ref Number: Not reported  
Alt Facility RCRA ID: Not reported  
Alt Facility Sign Date: Not reported  
MGMT Method Type Code: Not reported  
Waste Code: F005 - UNKNOWN  
Waste Code: Not reported  
Waste Code: Not reported  
Waste Code: Not reported  
Waste Code: Not reported  
Waste Code: Not reported  
Quantity: 00150  
Units: G - Gallons (liquids only)\* (8.3 pounds)  
Number of Containers: 001  
Container Type: TT - Cargo tank, tank trucks  
Handling Method: R Material recovery of more than 75 percent of the total material.  
Specific Gravity: 01.00

Map ID  
Direction  
Distance  
Elevation

MAP FINDINGS

Site

Database(s)

EDR ID Number  
EPA ID Number

1 AUTO BODY (Continued)

1000162509

Document ID: NJA3149612  
Manifest Status: Not reported  
seq: 01  
Year: 1998  
Trans1 State ID: 10339  
Trans2 State ID: Not reported  
Generator Ship Date: 10/26/1998  
Trans1 Recv Date: 10/26/1998  
Trans2 Recv Date: Not reported  
TSD Site Recv Date: 10/29/1998  
Part A Recv Date: Not reported  
Part B Recv Date: Not reported  
Generator EPA ID: NYD981180722  
Trans1 EPA ID: NJD986608941  
Trans2 EPA ID: Not reported  
TSD ID 1: NJD002454544  
TSD ID 2: Not reported  
Manifest Tracking Number: Not reported  
Import Indicator: Not reported  
Export Indicator: Not reported  
Discr Quantity Indicator: Not reported  
Discr Type Indicator: Not reported  
Discr Residue Indicator: Not reported  
Discr Partial Reject Indicator: Not reported  
Discr Full Reject Indicator: Not reported  
Manifest Ref Number: Not reported  
Alt Facility RCRA ID: Not reported  
Alt Facility Sign Date: Not reported  
MGMT Method Type Code: Not reported  
Waste Code: F005 - UNKNOWN  
Waste Code: Not reported  
Waste Code: Not reported  
Waste Code: Not reported  
Waste Code: Not reported  
Waste Code: Not reported  
Quantity: 00190  
Units: G - Gallons (liquids only)\* (8.3 pounds)  
Number of Containers: 001  
Container Type: TT - Cargo tank, tank trucks  
Handling Method: R Material recovery of more than 75 percent of the total material.  
Specific Gravity: 01.00

Document ID: NJA2953670  
Manifest Status: Not reported  
seq: 01  
Year: 1998  
Trans1 State ID: 10339  
Trans2 State ID: Not reported  
Generator Ship Date: 04/21/1998  
Trans1 Recv Date: 04/21/1998  
Trans2 Recv Date: Not reported  
TSD Site Recv Date: 04/23/1998  
Part A Recv Date: Not reported  
Part B Recv Date: Not reported  
Generator EPA ID: NYD981180722  
Trans1 EPA ID: NJD986608941  
Trans2 EPA ID: Not reported

Map ID  
Direction  
Distance  
Elevation

MAP FINDINGS

Site

Database(s)

EDR ID Number  
EPA ID Number

1 AUTO BODY (Continued)

1000162509

TSDF ID 1: NJD002454544  
TSDF ID 2: Not reported  
Manifest Tracking Number: Not reported  
Import Indicator: Not reported  
Export Indicator: Not reported  
Discr Quantity Indicator: Not reported  
Discr Type Indicator: Not reported  
Discr Residue Indicator: Not reported  
Discr Partial Reject Indicator: Not reported  
Discr Full Reject Indicator: Not reported  
Manifest Ref Number: Not reported  
Alt Facility RCRA ID: Not reported  
Alt Facility Sign Date: Not reported  
MGMT Method Type Code: Not reported  
Waste Code: F003 - UNKNOWN  
Waste Code: Not reported  
Waste Code: Not reported  
Waste Code: Not reported  
Waste Code: Not reported  
Waste Code: Not reported  
Quantity: 00200  
Units: G - Gallons (liquids only)\* (8.3 pounds)  
Number of Containers: 001  
Container Type: TT - Cargo tank, tank trucks  
Handling Method: R Material recovery of more than 75 percent of the total material.  
Specific Gravity: 01.00

Document ID: NJA2763477  
Manifest Status: C  
seq: Not reported  
Year: 1997  
Trans1 State ID: 10339  
Trans2 State ID: Not reported  
Generator Ship Date: 04/22/1997  
Trans1 Recv Date: 04/22/1997  
Trans2 Recv Date: / /  
TSD Site Recv Date: 04/24/1997  
Part A Recv Date: / /  
Part B Recv Date: 05/06/1997  
Generator EPA ID: NYD981180722  
Trans1 EPA ID: NJD986608941  
Trans2 EPA ID: Not reported  
TSDF ID 1: NJD002454544  
TSDF ID 2: Not reported  
Manifest Tracking Number: Not reported  
Import Indicator: Not reported  
Export Indicator: Not reported  
Discr Quantity Indicator: Not reported  
Discr Type Indicator: Not reported  
Discr Residue Indicator: Not reported  
Discr Partial Reject Indicator: Not reported  
Discr Full Reject Indicator: Not reported  
Manifest Ref Number: Not reported  
Alt Facility RCRA ID: Not reported  
Alt Facility Sign Date: Not reported  
MGMT Method Type Code: Not reported  
Waste Code: F003 - UNKNOWN

Map ID  
Direction  
Distance  
Elevation

MAP FINDINGS

Site

Database(s)

EDR ID Number  
EPA ID Number

**1 AUTO BODY (Continued)**

**1000162509**

Waste Code: Not reported  
Waste Code: Not reported  
Waste Code: Not reported  
Waste Code: Not reported  
Waste Code: Not reported  
Quantity: 00125  
Units: G - Gallons (liquids only)\* (8.3 pounds)  
Number of Containers: 001  
Container Type: TT - Cargo tank, tank trucks  
Handling Method: R Material recovery of more than 75 percent of the total material.  
Specific Gravity: 100

Document ID: NJA2829915  
Manifest Status: C  
seq: Not reported  
Year: 1997  
Trans1 State ID: 10339  
Trans2 State ID: Not reported  
Generator Ship Date: 10/15/1997  
Trans1 Recv Date: 10/15/1997  
Trans2 Recv Date: / /  
TSD Site Recv Date: 10/16/1997  
Part A Recv Date: / /  
Part B Recv Date: 11/04/1997  
Generator EPA ID: NYD981180722  
Trans1 EPA ID: NJD986608941  
Trans2 EPA ID: Not reported  
TSDF ID 1: NJD002454544  
TSDF ID 2: Not reported  
Manifest Tracking Number: Not reported  
Import Indicator: Not reported  
Export Indicator: Not reported  
Discr Quantity Indicator: Not reported  
Discr Type Indicator: Not reported  
Discr Residue Indicator: Not reported  
Discr Partial Reject Indicator: Not reported  
Discr Full Reject Indicator: Not reported  
Manifest Ref Number: Not reported  
Alt Facility RCRA ID: Not reported  
Alt Facility Sign Date: Not reported  
MGMT Method Type Code: Not reported  
Waste Code: F003 - UNKNOWN  
Waste Code: Not reported  
Waste Code: Not reported  
Waste Code: Not reported  
Waste Code: Not reported  
Waste Code: Not reported  
Quantity: 00130  
Units: G - Gallons (liquids only)\* (8.3 pounds)  
Number of Containers: 001  
Container Type: TT - Cargo tank, tank trucks  
Handling Method: R Material recovery of more than 75 percent of the total material.  
Specific Gravity: 100

Document ID: NJA2717807  
Manifest Status: C  
seq: Not reported

Map ID  
Direction  
Distance  
Elevation

MAP FINDINGS

Site

Database(s)

EDR ID Number  
EPA ID Number

1 AUTO BODY (Continued)

1000162509

Year: 1996  
Trans1 State ID: 10339  
Trans2 State ID: Not reported  
Generator Ship Date: 10/22/1996  
Trans1 Recv Date: 10/22/1996  
Trans2 Recv Date: / /  
TSD Site Recv Date: 10/24/1996  
Part A Recv Date: / /  
Part B Recv Date: 11/13/1996  
Generator EPA ID: NYD981180722  
Trans1 EPA ID: NJD986608941  
Trans2 EPA ID: Not reported  
TSD ID 1: NJD002454544  
TSD ID 2: Not reported  
Manifest Tracking Number: Not reported  
Import Indicator: Not reported  
Export Indicator: Not reported  
Discr Quantity Indicator: Not reported  
Discr Type Indicator: Not reported  
Discr Residue Indicator: Not reported  
Discr Partial Reject Indicator: Not reported  
Discr Full Reject Indicator: Not reported  
Manifest Ref Number: Not reported  
Alt Facility RCRA ID: Not reported  
Alt Facility Sign Date: Not reported  
MGMT Method Type Code: Not reported  
Waste Code: F003 - UNKNOWN  
Waste Code: Not reported  
Waste Code: Not reported  
Waste Code: Not reported  
Waste Code: Not reported  
Waste Code: Not reported  
Quantity: 00100  
Units: G - Gallons (liquids only)\* (8.3 pounds)  
Number of Containers: 001  
Container Type: TT - Cargo tank, tank trucks  
Handling Method: R Material recovery of more than 75 percent of the total material.  
Specific Gravity: 100

Document ID: NJA2513881  
Manifest Status: C  
seq: Not reported  
Year: 1996  
Trans1 State ID: 10339  
Trans2 State ID: Not reported  
Generator Ship Date: 04/22/1996  
Trans1 Recv Date: 04/22/1996  
Trans2 Recv Date: / /  
TSD Site Recv Date: 04/25/1996  
Part A Recv Date: / /  
Part B Recv Date: 05/03/1996  
Generator EPA ID: NYD981180722  
Trans1 EPA ID: NJD986608941  
Trans2 EPA ID: Not reported  
TSD ID 1: NJD002454544  
TSD ID 2: Not reported  
Manifest Tracking Number: Not reported

Map ID  
Direction  
Distance  
Elevation

MAP FINDINGS

Site

Database(s)

EDR ID Number  
EPA ID Number

**1 AUTO BODY (Continued)**

**1000162509**

Import Indicator: Not reported  
Export Indicator: Not reported  
Discr Quantity Indicator: Not reported  
Discr Type Indicator: Not reported  
Discr Residue Indicator: Not reported  
Discr Partial Reject Indicator: Not reported  
Discr Full Reject Indicator: Not reported  
Manifest Ref Number: Not reported  
Alt Facility RCRA ID: Not reported  
Alt Facility Sign Date: Not reported  
MGMT Method Type Code: Not reported  
Waste Code: F003 - UNKNOWN  
Waste Code: Not reported  
Waste Code: Not reported  
Waste Code: Not reported  
Waste Code: Not reported  
Waste Code: Not reported  
Quantity: 00145  
Units: G - Gallons (liquids only)\* (8.3 pounds)  
Number of Containers: 001  
Container Type: TT - Cargo tank, tank trucks  
Handling Method: R Material recovery of more than 75 percent of the total material.  
Specific Gravity: 100

Document ID: NJA2103523  
Manifest Status: C  
seq: Not reported  
Year: 1995  
Trans1 State ID: 10339  
Trans2 State ID: Not reported  
Generator Ship Date: 03/27/1995  
Trans1 Recv Date: 03/27/1995  
Trans2 Recv Date: / /  
TSD Site Recv Date: 03/30/1995  
Part A Recv Date: / /  
Part B Recv Date: 04/12/1995  
Generator EPA ID: NYD981180722  
Trans1 EPA ID: NJD986608941  
Trans2 EPA ID: Not reported  
TSDF ID 1: NJD002454544  
TSDF ID 2: Not reported  
Manifest Tracking Number: Not reported  
Import Indicator: Not reported  
Export Indicator: Not reported  
Discr Quantity Indicator: Not reported  
Discr Type Indicator: Not reported  
Discr Residue Indicator: Not reported  
Discr Partial Reject Indicator: Not reported  
Discr Full Reject Indicator: Not reported  
Manifest Ref Number: Not reported  
Alt Facility RCRA ID: Not reported  
Alt Facility Sign Date: Not reported  
MGMT Method Type Code: Not reported  
Waste Code: F003 - UNKNOWN  
Waste Code: Not reported  
Waste Code: Not reported  
Waste Code: Not reported



Map ID  
Direction  
Distance  
Elevation

MAP FINDINGS

Site

Database(s)

EDR ID Number  
EPA ID Number

**1 AUTO BODY (Continued)**

**1000162509**

Waste Code: Not reported  
Waste Code: Not reported  
Quantity: 00080  
Units: G - Gallons (liquids only)\* (8.3 pounds)  
Number of Containers: 001  
Container Type: TT - Cargo tank, tank trucks  
Handling Method: R Material recovery of more than 75 percent of the total material.  
Specific Gravity: 100

Document ID: NJA2196566  
Manifest Status: C  
seq: Not reported  
Year: 1995  
Trans1 State ID: 10339  
Trans2 State ID: Not reported  
Generator Ship Date: 09/12/1995  
Trans1 Recv Date: 09/12/1995  
Trans2 Recv Date: / /  
TSD Site Recv Date: 09/14/1995  
Part A Recv Date: / /  
Part B Recv Date: 09/27/1995  
Generator EPA ID: NYD981180722  
Trans1 EPA ID: NJD986608941  
Trans2 EPA ID: Not reported  
TSD ID 1: NJD002454544  
TSD ID 2: Not reported  
Manifest Tracking Number: Not reported  
Import Indicator: Not reported  
Export Indicator: Not reported  
Discr Quantity Indicator: Not reported  
Discr Type Indicator: Not reported  
Discr Residue Indicator: Not reported  
Discr Partial Reject Indicator: Not reported  
Discr Full Reject Indicator: Not reported  
Manifest Ref Number: Not reported  
Alt Facility RCRA ID: Not reported  
Alt Facility Sign Date: Not reported  
MGMT Method Type Code: Not reported  
Waste Code: F003 - UNKNOWN  
Waste Code: Not reported  
Waste Code: Not reported  
Waste Code: Not reported  
Waste Code: Not reported  
Waste Code: Not reported  
Quantity: 00070  
Units: G - Gallons (liquids only)\* (8.3 pounds)  
Number of Containers: 001  
Container Type: TT - Cargo tank, tank trucks  
Handling Method: R Material recovery of more than 75 percent of the total material.  
Specific Gravity: 100

Document ID: NJA1987225  
Manifest Status: C  
seq: Not reported  
Year: 1994  
Trans1 State ID: 10339  
Trans2 State ID: Not reported

Map ID  
Direction  
Distance  
Elevation

MAP FINDINGS

Site

Database(s)

EDR ID Number  
EPA ID Number

**1 AUTO BODY (Continued)**

**1000162509**

Generator Ship Date: 09/14/1994  
Trans1 Recv Date: 09/14/1994  
Trans2 Recv Date: / /  
TSD Site Recv Date: 09/15/1994  
Part A Recv Date: / /  
Part B Recv Date: 09/23/1994  
Generator EPA ID: NYD981180722  
Trans1 EPA ID: NJD986608941  
Trans2 EPA ID: Not reported  
TSD ID 1: NJD002454544  
TSD ID 2: Not reported  
Manifest Tracking Number: Not reported  
Import Indicator: Not reported  
Export Indicator: Not reported  
Discr Quantity Indicator: Not reported  
Discr Type Indicator: Not reported  
Discr Residue Indicator: Not reported  
Discr Partial Reject Indicator: Not reported  
Discr Full Reject Indicator: Not reported  
Manifest Ref Number: Not reported  
Alt Facility RCRA ID: Not reported  
Alt Facility Sign Date: Not reported  
MGMT Method Type Code: Not reported  
Waste Code: F003 - UNKNOWN  
Waste Code: Not reported  
Waste Code: Not reported  
Waste Code: Not reported  
Waste Code: Not reported  
Waste Code: Not reported  
Quantity: 00110  
Units: G - Gallons (liquids only)\* (8.3 pounds)  
Number of Containers: 001  
Container Type: TT - Cargo tank, tank trucks  
Handling Method: R Material recovery of more than 75 percent of the total material.  
Specific Gravity: 100

Document ID: NJA1886122  
Manifest Status: C  
seq: Not reported  
Year: 1994  
Trans1 State ID: 10339  
Trans2 State ID: Not reported  
Generator Ship Date: 03/30/1994  
Trans1 Recv Date: 03/30/1994  
Trans2 Recv Date: / /  
TSD Site Recv Date: 03/31/1994  
Part A Recv Date: 04/21/1994  
Part B Recv Date: 04/12/1994  
Generator EPA ID: NYD981180722  
Trans1 EPA ID: NJD986608941  
Trans2 EPA ID: Not reported  
TSD ID 1: NJD002454544  
TSD ID 2: Not reported  
Manifest Tracking Number: Not reported  
Import Indicator: Not reported  
Export Indicator: Not reported  
Discr Quantity Indicator: Not reported

Map ID  
Direction  
Distance  
Elevation

MAP FINDINGS

Site

Database(s)

EDR ID Number  
EPA ID Number

**1 AUTO BODY (Continued)**

**1000162509**

Discr Type Indicator: Not reported  
Discr Residue Indicator: Not reported  
Discr Partial Reject Indicator: Not reported  
Discr Full Reject Indicator: Not reported  
Manifest Ref Number: Not reported  
Alt Facility RCRA ID: Not reported  
Alt Facility Sign Date: Not reported  
MGMT Method Type Code: Not reported  
Waste Code: F003 - UNKNOWN  
Waste Code: Not reported  
Waste Code: Not reported  
Waste Code: Not reported  
Waste Code: Not reported  
Waste Code: Not reported  
Quantity: 00110  
Units: G - Gallons (liquids only)\* (8.3 pounds)  
Number of Containers: 001  
Container Type: TT - Cargo tank, tank trucks  
Handling Method: R Material recovery of more than 75 percent of the total material.  
Specific Gravity: 100

Document ID: NJA1769503  
Manifest Status: C  
seq: Not reported  
Year: 1993  
Trans1 State ID: NJDEPS103  
Trans2 State ID: Not reported  
Generator Ship Date: 09/13/1993  
Trans1 Recv Date: 09/13/1993  
Trans2 Recv Date: / /  
TSD Site Recv Date: 09/14/1993  
Part A Recv Date: / /  
Part B Recv Date: 10/01/1993  
Generator EPA ID: NYD981180722  
Trans1 EPA ID: NJD986608941  
Trans2 EPA ID: Not reported  
TSD ID 1: NJD002454544  
TSD ID 2: Not reported  
Manifest Tracking Number: Not reported  
Import Indicator: Not reported  
Export Indicator: Not reported  
Discr Quantity Indicator: Not reported  
Discr Type Indicator: Not reported  
Discr Residue Indicator: Not reported  
Discr Partial Reject Indicator: Not reported  
Discr Full Reject Indicator: Not reported  
Manifest Ref Number: Not reported  
Alt Facility RCRA ID: Not reported  
Alt Facility Sign Date: Not reported  
MGMT Method Type Code: Not reported  
Waste Code: F003 - UNKNOWN  
Waste Code: Not reported  
Waste Code: Not reported  
Waste Code: Not reported  
Waste Code: Not reported  
Waste Code: Not reported  
Quantity: 00100

Map ID  
Direction  
Distance  
Elevation

MAP FINDINGS

Site

Database(s)

EDR ID Number  
EPA ID Number

**1 AUTO BODY (Continued)**

**1000162509**

Units: G - Gallons (liquids only)\* (8.3 pounds)  
Number of Containers: 001  
Container Type: TT - Cargo tank, tank trucks  
Handling Method: R Material recovery of more than 75 percent of the total material.  
Specific Gravity: 100

Document ID: NJA1557276  
Manifest Status: C  
seq: Not reported  
Year: 1993  
Trans1 State ID: NJDEPS103  
Trans2 State ID: Not reported  
Generator Ship Date: 03/01/1993  
Trans1 Recv Date: 03/01/1993  
Trans2 Recv Date: / /  
TSD Site Recv Date: 03/02/1993  
Part A Recv Date: / /  
Part B Recv Date: 03/12/1993  
Generator EPA ID: NYD981180722  
Trans1 EPA ID: NJD986608941  
Trans2 EPA ID: Not reported  
TSD ID 1: NJD002454544  
TSD ID 2: Not reported  
Manifest Tracking Number: Not reported  
Import Indicator: Not reported  
Export Indicator: Not reported  
Discr Quantity Indicator: Not reported  
Discr Type Indicator: Not reported  
Discr Residue Indicator: Not reported  
Discr Partial Reject Indicator: Not reported  
Discr Full Reject Indicator: Not reported  
Manifest Ref Number: Not reported  
Alt Facility RCRA ID: Not reported  
Alt Facility Sign Date: Not reported  
MGMT Method Type Code: Not reported  
Waste Code: F003 - UNKNOWN  
Waste Code: Not reported  
Waste Code: Not reported  
Waste Code: Not reported  
Waste Code: Not reported  
Waste Code: Not reported  
Quantity: 00085  
Units: G - Gallons (liquids only)\* (8.3 pounds)  
Number of Containers: 001  
Container Type: TT - Cargo tank, tank trucks  
Handling Method: R Material recovery of more than 75 percent of the total material.  
Specific Gravity: 100  
  
Document ID: NJA1393911  
Manifest Status: C  
seq: Not reported  
Year: 1992  
Trans1 State ID: NJDEPS103  
Trans2 State ID: Not reported  
Generator Ship Date: 03/30/1992  
Trans1 Recv Date: 03/30/1992  
Trans2 Recv Date: / /

Map ID  
Direction  
Distance  
Elevation

MAP FINDINGS

Site

Database(s)

EDR ID Number  
EPA ID Number

**1 AUTO BODY (Continued)**

**1000162509**

TSD Site Recv Date: 03/31/1992  
Part A Recv Date: / /  
Part B Recv Date: 04/14/1992  
Generator EPA ID: NYD981180722  
Trans1 EPA ID: NJD986608941  
Trans2 EPA ID: Not reported  
TSD ID 1: NJD002454544  
TSD ID 2: Not reported  
Manifest Tracking Number: Not reported  
Import Indicator: Not reported  
Export Indicator: Not reported  
Discr Quantity Indicator: Not reported  
Discr Type Indicator: Not reported  
Discr Residue Indicator: Not reported  
Discr Partial Reject Indicator: Not reported  
Discr Full Reject Indicator: Not reported  
Manifest Ref Number: Not reported  
Alt Facility RCRA ID: Not reported  
Alt Facility Sign Date: Not reported  
MGMT Method Type Code: Not reported  
Waste Code: F003 - UNKNOWN  
Waste Code: Not reported  
Waste Code: Not reported  
Waste Code: Not reported  
Waste Code: Not reported  
Waste Code: Not reported  
Quantity: 00070  
Units: G - Gallons (liquids only)\* (8.3 pounds)  
Number of Containers: 001  
Container Type: TT - Cargo tank, tank trucks  
Handling Method: R Material recovery of more than 75 percent of the total material.  
Specific Gravity: 100

Document ID: NJA1513457  
Manifest Status: C  
seq: Not reported  
Year: 1992  
Trans1 State ID: NJDEPS103  
Trans2 State ID: Not reported  
Generator Ship Date: 09/24/1992  
Trans1 Recv Date: 09/24/1992  
Trans2 Recv Date: / /  
TSD Site Recv Date: 09/24/1992  
Part A Recv Date: / /  
Part B Recv Date: 10/07/1992  
Generator EPA ID: NYD981180722  
Trans1 EPA ID: NJD986608941  
Trans2 EPA ID: Not reported  
TSD ID 1: NJD002454544  
TSD ID 2: Not reported  
Manifest Tracking Number: Not reported  
Import Indicator: Not reported  
Export Indicator: Not reported  
Discr Quantity Indicator: Not reported  
Discr Type Indicator: Not reported  
Discr Residue Indicator: Not reported  
Discr Partial Reject Indicator: Not reported

Map ID  
Direction  
Distance  
Elevation

MAP FINDINGS

Site

Database(s)

EDR ID Number  
EPA ID Number

**1 AUTO BODY (Continued)**

**1000162509**

Discr Full Reject Indicator: Not reported  
Manifest Ref Number: Not reported  
Alt Facility RCRA ID: Not reported  
Alt Facility Sign Date: Not reported  
MGMT Method Type Code: Not reported  
Waste Code: F003 - UNKNOWN  
Waste Code: Not reported  
Waste Code: Not reported  
Waste Code: Not reported  
Waste Code: Not reported  
Waste Code: Not reported  
Quantity: 00040  
Units: G - Gallons (liquids only)\* (8.3 pounds)  
Number of Containers: 001  
Container Type: TT - Cargo tank, tank trucks  
Handling Method: R Material recovery of more than 75 percent of the total material.  
Specific Gravity: 100

Document ID: NJA1190188  
Manifest Status: C  
seq: Not reported  
Year: 1991  
Trans1 State ID: NJDEPS103  
Trans2 State ID: Not reported  
Generator Ship Date: 09/03/1991  
Trans1 Recv Date: 09/03/1991  
Trans2 Recv Date: / /  
TSD Site Recv Date: 09/05/1991  
Part A Recv Date: / /  
Part B Recv Date: 09/18/1991  
Generator EPA ID: NYD981180722  
Trans1 EPA ID: NJD986608941  
Trans2 EPA ID: Not reported  
TSDF ID 1: NJD002454544  
TSDF ID 2: Not reported  
Manifest Tracking Number: Not reported  
Import Indicator: Not reported  
Export Indicator: Not reported  
Discr Quantity Indicator: Not reported  
Discr Type Indicator: Not reported  
Discr Residue Indicator: Not reported  
Discr Partial Reject Indicator: Not reported  
Discr Full Reject Indicator: Not reported  
Manifest Ref Number: Not reported  
Alt Facility RCRA ID: Not reported  
Alt Facility Sign Date: Not reported  
MGMT Method Type Code: Not reported  
Waste Code: F003 - UNKNOWN  
Waste Code: Not reported  
Waste Code: Not reported  
Waste Code: Not reported  
Waste Code: Not reported  
Waste Code: Not reported  
Quantity: 00095  
Units: G - Gallons (liquids only)\* (8.3 pounds)  
Number of Containers: 001  
Container Type: TT - Cargo tank, tank trucks

Map ID  
Direction  
Distance  
Elevation

MAP FINDINGS

Site

Database(s)

EDR ID Number  
EPA ID Number

1 AUTO BODY (Continued)

1000162509

Handling Method: R Material recovery of more than 75 percent of the total material.  
Specific Gravity: 100

Document ID: NJA0991745  
Manifest Status: K  
seq: Not reported  
Year: 1991  
Trans1 State ID: NJDEPS103  
Trans2 State ID: Not reported  
Generator Ship Date: 01/14/1991  
Trans1 Recv Date: 01/14/1991  
Trans2 Recv Date: / /  
TSD Site Recv Date: 01/15/1991  
Part A Recv Date: 04/02/1991  
Part B Recv Date: 02/12/1991  
Generator EPA ID: NYD981180722  
Trans1 EPA ID: NJD980787147  
Trans2 EPA ID: Not reported  
TSDF ID 1: NJD002454544  
TSDF ID 2: Not reported  
Manifest Tracking Number: Not reported  
Import Indicator: Not reported  
Export Indicator: Not reported  
Discr Quantity Indicator: Not reported  
Discr Type Indicator: Not reported  
Discr Residue Indicator: Not reported  
Discr Partial Reject Indicator: Not reported  
Discr Full Reject Indicator: Not reported  
Manifest Ref Number: Not reported  
Alt Facility RCRA ID: Not reported  
Alt Facility Sign Date: Not reported  
MGMT Method Type Code: Not reported  
Waste Code: F003 - UNKNOWN  
Waste Code: Not reported  
Waste Code: Not reported  
Waste Code: Not reported  
Waste Code: Not reported  
Waste Code: Not reported  
Quantity: 00080  
Units: G - Gallons (liquids only)\* (8.3 pounds)  
Number of Containers: 001  
Container Type: TT - Cargo tank, tank trucks  
Handling Method: R Material recovery of more than 75 percent of the total material.  
Specific Gravity: 100

Document ID: NJA1008952  
Manifest Status: K  
seq: Not reported  
Year: 1990  
Trans1 State ID: 000000000  
Trans2 State ID: 000000000  
Generator Ship Date: 07/02/1990  
Trans1 Recv Date: 07/02/1990  
Trans2 Recv Date: / /  
TSD Site Recv Date: 07/03/1990  
Part A Recv Date: 11/14/1990  
Part B Recv Date: 07/17/1990

Map ID  
Direction  
Distance  
Elevation

MAP FINDINGS

Site

Database(s)

EDR ID Number  
EPA ID Number

1 AUTO BODY (Continued)

1000162509

Generator EPA ID: NYD981180722  
Trans1 EPA ID: NJD980787147  
Trans2 EPA ID: Not reported  
TSD ID 1: NJD002454544  
TSD ID 2: Not reported  
Manifest Tracking Number: Not reported  
Import Indicator: Not reported  
Export Indicator: Not reported  
Discr Quantity Indicator: Not reported  
Discr Type Indicator: Not reported  
Discr Residue Indicator: Not reported  
Discr Partial Reject Indicator: Not reported  
Discr Full Reject Indicator: Not reported  
Manifest Ref Number: Not reported  
Alt Facility RCRA ID: Not reported  
Alt Facility Sign Date: Not reported  
MGMT Method Type Code: Not reported  
Waste Code: F005 - UNKNOWN  
Waste Code: Not reported  
Waste Code: Not reported  
Waste Code: Not reported  
Waste Code: Not reported  
Waste Code: Not reported  
Quantity: 00055  
Units: G - Gallons (liquids only)\* (8.3 pounds)  
Number of Containers: 001  
Container Type: TT - Cargo tank, tank trucks  
Handling Method: R Material recovery of more than 75 percent of the total material.  
Specific Gravity: 100

Document ID: NJA0566167  
Manifest Status: K  
seq: Not reported  
Year: 1989  
Trans1 State ID: NJDEPS103  
Trans2 State ID: Not reported  
Generator Ship Date: 01/16/1989  
Trans1 Recv Date: 01/16/1989  
Trans2 Recv Date: / /  
TSD Site Recv Date: 01/17/1989  
Part A Recv Date: 03/06/1989  
Part B Recv Date: 01/24/1989  
Generator EPA ID: NYD981180722  
Trans1 EPA ID: NJD980787147  
Trans2 EPA ID: Not reported  
TSD ID 1: NJD002454544  
TSD ID 2: Not reported  
Manifest Tracking Number: Not reported  
Import Indicator: Not reported  
Export Indicator: Not reported  
Discr Quantity Indicator: Not reported  
Discr Type Indicator: Not reported  
Discr Residue Indicator: Not reported  
Discr Partial Reject Indicator: Not reported  
Discr Full Reject Indicator: Not reported  
Manifest Ref Number: Not reported  
Alt Facility RCRA ID: Not reported



Map ID  
Direction  
Distance  
Elevation

MAP FINDINGS

Site

Database(s)

EDR ID Number  
EPA ID Number

**1 AUTO BODY (Continued)**

**1000162509**

Alt Facility Sign Date: Not reported  
MGMT Method Type Code: Not reported  
Waste Code: F005 - UNKNOWN  
Waste Code: Not reported  
Waste Code: Not reported  
Waste Code: Not reported  
Waste Code: Not reported  
Waste Code: Not reported  
Waste Code: Not reported  
Quantity: 00075  
Units: G - Gallons (liquids only)\* (8.3 pounds)  
Number of Containers: 001  
Container Type: TT - Cargo tank, tank trucks  
Handling Method: T Chemical, physical, or biological treatment.  
Specific Gravity: 100

Document ID: NJA0840913  
Manifest Status: K  
seq: Not reported  
Year: 1990  
Trans1 State ID: NJDEPS103  
Trans2 State ID: Not reported  
Generator Ship Date: 01/02/1990  
Trans1 Recv Date: 01/02/1990  
Trans2 Recv Date: / /  
TSD Site Recv Date: 01/03/1990  
Part A Recv Date: 02/20/1990  
Part B Recv Date: 01/12/1990  
Generator EPA ID: NYD981180722  
Trans1 EPA ID: NJD980787147  
Trans2 EPA ID: Not reported  
TSD ID 1: NJD002454544  
TSD ID 2: Not reported  
Manifest Tracking Number: Not reported  
Import Indicator: Not reported  
Export Indicator: Not reported  
Discr Quantity Indicator: Not reported  
Discr Type Indicator: Not reported  
Discr Residue Indicator: Not reported  
Discr Partial Reject Indicator: Not reported  
Discr Full Reject Indicator: Not reported  
Manifest Ref Number: Not reported  
Alt Facility RCRA ID: Not reported  
Alt Facility Sign Date: Not reported  
MGMT Method Type Code: Not reported  
Waste Code: F005 - UNKNOWN  
Waste Code: Not reported  
Waste Code: Not reported  
Waste Code: Not reported  
Waste Code: Not reported  
Waste Code: Not reported  
Quantity: 00050  
Units: G - Gallons (liquids only)\* (8.3 pounds)  
Number of Containers: 001  
Container Type: TT - Cargo tank, tank trucks  
Handling Method: R Material recovery of more than 75 percent of the total material.  
Specific Gravity: 100

Map ID  
Direction  
Distance  
Elevation

MAP FINDINGS

Site

Database(s)

EDR ID Number  
EPA ID Number

1 AUTO BODY (Continued)

1000162509

[Click this hyperlink](#) while viewing on your computer to access  
11 additional NY\_MANIFEST: record(s) in the EDR Site Report.

K109  
WNW  
< 1/8  
0.032 mi.  
169 ft.

10208 159TH RD  
HOWARD BEACH, NY 11414

Site 10 of 12 in cluster K

EDR Hist Auto

1015130814  
N/A

Relative:  
Lower

EDR Historical Auto Stations:

Actual:  
2 ft.

Name: NO 1 AUTO BODY INCORPORATED  
Year: 1999  
Address: 10208 159TH RD

Name: NO 1 AUTO BODY INCORPORATED  
Year: 2000  
Address: 10208 159TH RD

Name: NUMBER ONE AUTO BODY INC  
Year: 2001  
Address: 10208 159TH RD

Name: NUMBER ONE AUTO BODY INC  
Year: 2002  
Address: 10208 159TH RD

Name: NO 1 AUTO BODY INC  
Year: 2003  
Address: 10208 159TH RD

Name: NUMBER 1 AUTO BODY INC  
Year: 2004  
Address: 10208 159TH RD

Name: NO 1 AUTO BODY INC  
Year: 2005  
Address: 10208 159TH RD

Name: NO 1 AUTO BODY INC  
Year: 2006  
Address: 10208 159TH RD

Name: NO 1 AUTO BODY INC  
Year: 2007  
Address: 10208 159TH RD

Name: NO 1 AUTO BODY INC  
Year: 2008  
Address: 10208 159TH RD

Name: NO 1 AUTO BODY INC  
Year: 2009  
Address: 10208 159TH RD

Name: NO 1 AUTO BODY INC  
Year: 2010  
Address: 10208 159TH RD

Map ID  
Direction  
Distance  
Elevation

MAP FINDINGS

Site

Database(s)

EDR ID Number  
EPA ID Number

(Continued)

1015130814

Name: NO 1 AUTO BODY INC  
Year: 2011  
Address: 10208 159TH RD

Name: NO 1 AUTO BODY INC  
Year: 2012  
Address: 10208 159TH RD

**O110** 156-49 102ND STREET (HURRICANE SANDY)  
**WNW** 156-49 102ND STREET  
**< 1/8** HOWARD BEACH, NY 11414  
**0.042 mi.**  
**222 ft.** Site 1 of 12 in cluster O

**NY Spills** S112807497  
N/A

**Relative:**  
**Higher**

**SPILLS:**

**Actual:**  
**17 ft.**

Facility ID: 1212267  
Facility Type: ER  
DER Facility ID: 430700  
Site ID: 475412  
DEC Region: 2  
Spill Date: 2012-10-29  
Spill Number/Closed Date: 1212267 / 2012-11-13  
Spill Cause: Storm  
Spill Class: Not reported  
SWIS: 4101  
Investigator: Hurricane Sandy R2  
Referred To: Not reported  
Reported to Dept: 2012-11-16  
CID: Not reported  
Water Affected: Not reported  
Spill Source: Private Dwelling  
Spill Notifier: DEC  
Cleanup Ceased: Not reported  
Cleanup Meets Std: Not reported  
Last Inspection: Not reported  
Recommended Penalty: Not reported  
UST Trust: Not reported  
Remediation Phase: Not reported  
Date Entered In Computer: 2012-11-20  
Spill Record Last Update: 2012-11-20  
Spiller Name: Not reported  
Spiller Company: Not reported  
Spiller Address: Not reported  
Spiller City,St,Zip: Not reported  
Spiller Company: Not reported  
Contact Name: Not reported  
Contact Phone: Not reported  
DEC Memo: "This spill report was created for tracking purposes related to the Department's Hurricane Sandy emergency response efforts. DEC Pumped out 100Gallons on 11/13/2012"

Remarks: ""

**Material:**

Site ID: 475412  
Operable Unit ID: 1225247  
Operable Unit: 01  
Material ID: 2228879  
Material Code: 0001A

Map ID  
Direction  
Distance  
Elevation

MAP FINDINGS

Site

Database(s)

EDR ID Number  
EPA ID Number

156-49 102ND STREET (HURRICANE SANDY) (Continued)

S112807497

Material Name: #2 fuel oil  
Case No.: Not reported  
Material FA: Petroleum  
Quantity: Not reported  
Units: Not reported  
Recovered: 100.00  
Resource Affected: Not reported  
Oxygenate: Not reported

Tank Test:

O111  
WNW  
< 1/8  
0.042 mi.  
222 ft.

156-49 102ND STREET (HURRICANE SANDY)  
156-49 102ND STREET  
HOWARD BEACH, NY 11414  
Site 2 of 12 in cluster O

NY SPILLS 90 S112394992  
N/A

Relative:  
Higher

Spills:  
Status: CLOSED  
Contact Name: Not reported  
Contact Phone: Not reported  
Site ID: 1212267  
Secondary ID: 475412  
Cross Street: Not reported  
County: QUEENS  
Longitude: 0  
Latitude: 0  
Elevation: Not reported

Actual:  
17 ft.

L112  
NW  
< 1/8  
0.044 mi.  
234 ft.

JFK/NASSAU & LEFFERTS  
NASSAU EXPWY/LEFFERTS BLVD  
QUEENS, NY  
Site 5 of 6 in cluster L

NY LTANKS S102673447  
N/A

Relative:  
Higher

LTANKS:  
Site ID: 289221  
Spill Number/Closed Date: 9606196 / 1996-08-14  
Spill Date: 1996-08-14  
Spill Cause: Tank Overfill  
Spill Source: Commercial Vehicle  
Spill Class: Known release with minimal potential for fire or hazard. DEC Response.  
Willing Responsible Party. Corrective action taken.  
Cleanup Ceased: Not reported  
Cleanup Meets Standard: False  
SWIS: 4101  
Investigator: SMMARTIN  
Referred To: Not reported  
Reported to Dept: 1996-08-14  
CID: 233  
Water Affected: Not reported  
Spill Notifier: Other  
Last Inspection: Not reported  
Recommended Penalty: False  
UST Involvement: False

Actual:  
14 ft.

Map ID  
Direction  
Distance  
Elevation

MAP FINDINGS

Site

Database(s)

EDR ID Number  
EPA ID Number

**JFK/NASSAU & LEFFERTS (Continued)**

**S102673447**

Remediation Phase: 0  
Date Entered In Computer: 1996-08-14  
Spill Record Last Update: 2005-11-18  
Spiller Name: Not reported  
Spiller Company: CARAVAN BUSES  
Spiller Address: NASSAU EPWY/LEFFERTS BLVD  
Spiller City,St,Zip: QUEENS, NY  
Spiller County: 001  
Spiller Contact: Not reported  
Spiller Phone: Not reported  
Spiller Extention: Not reported  
DEC Region: 2  
DER Facility ID: 234199  
DEC Memo: "Prior to Sept, 2004 data translation this spill Lead\_DEC Field was MARTINKAT SPOKE TO MIKE 1:40pm - DELIVERY DIESEL TO BUS CO - TANK OVERFILL "  
Remarks: "driver was filling truck when spill ocured clean up crew enrout "

Material:  
Site ID: 289221  
Operable Unit ID: 1033723  
Operable Unit: 01  
Material ID: 345458  
Material Code: 0008  
Material Name: diesel  
Case No.: Not reported  
Material FA: Petroleum  
Quantity: 10.00  
Units: Gallons  
Recovered: .00  
Resource Affected: Not reported  
Oxygenate: Not reported

Tank Test:

**P113**  
**West**  
**< 1/8**  
**0.044 mi.**  
**234 ft.**

**SALVATION ARMY**  
**45-18 BROADWAY**  
**LONG ISLAND CITY, NY**

**NY Spills** **S106719391**  
**N/A**

**Site 1 of 4 in cluster P**

**Relative:**  
**Lower**

**SPILLS:**  
Facility ID: 0402343  
Facility Type: ER  
DER Facility ID: 211560  
Site ID: 258520  
DEC Region: 2  
Spill Date: 2004-06-02  
Spill Number/Closed Date: 0402343 / 2004-09-17  
Spill Cause: Equipment Failure  
Spill Class: Known release with minimal potential for fire or hazard. DEC Response. Willing Responsible Party. Corrective action taken.  
SWIS: 4101  
Investigator: TJD MEMO  
Referred To: Not reported  
Reported to Dept: 2004-06-02

**Actual:**  
**5 ft.**

Map ID  
Direction  
Distance  
Elevation

MAP FINDINGS

Site

Database(s)

EDR ID Number  
EPA ID Number

**SALVATION ARMY (Continued)**

**S106719391**

CID: 406  
Water Affected: Not reported  
Spill Source: Commercial/Industrial  
Spill Notifier: Other  
Cleanup Ceased: Not reported  
Cleanup Meets Std: False  
Last Inspection: Not reported  
Recommended Penalty: False  
UST Trust: False  
Remediation Phase: 0  
Date Entered In Computer: 2004-06-02  
Spill Record Last Update: 2004-09-17  
Spiller Name: CPT. ANGELO BERMEO  
Spiller Company: SALVATION ARMY  
Spiller Address: 45-18 BROADWAY  
Spiller City,St,Zip: LONG ISLAND CITY, NY 11103  
Spiller Company: 001  
Contact Name: CPT. ANGELO BERMEO  
Contact Phone: (718) 721-9046  
DEC Memo: "Prior to Sept, 2004 data translation this spill Lead\_DEC Field was DEMEO Cont. Soil Ltr was NOT sent. Sangesland spoke with GZA Environmental. They knew what needed to be done and didn't need the standard letter. 6/23/2004 Sangesland spoke with Steve Klein of GZA Environmental to ask where the report was. He said he got the soil samples back and there were some hits on the eastern sidewall. He was unsure if they could go back and dig more, or if the stairway & electrical lines were in the way. Mr. Klein will talk to his client and will get back to the DEC on what they will do. 9/17/04 TJD Closure report submitted by GZA Environmental. 2,500 gallon UST removed. Tank reported to be in good condition, however, soil contamination was found in the vicinity of the vent/fill lines at their tank connection. Total of 8 yds of contaminated soil was excavated and properly disposed of. Endpoint samples taken revealing low level TAGM exceedances for SVOC's in the vicinity of sidewall sample SW. Level of contamination does not warrant any remedial action. No further action required. Spill closed."  
Remarks: "Found stained soil around the fill pipe. Removed 3-5 yds. of contaminated soil. Removed the tank from the excavation. Sampled the area and are now going to back fill the area. Caller spoke with Randy Austin (Reg. 2 DEC) who approved backfilling the excavation."  
Material:  
Site ID: 258520  
Operable Unit ID: 886075  
Operable Unit: 01  
Material ID: 489967  
Material Code: 0001A  
Material Name: #2 fuel oil  
Case No.: Not reported  
Material FA: Petroleum  
Quantity: .00  
Units: Pounds  
Recovered: .00  
Resource Affected: Not reported  
Oxygenate: Not reported

Tank Test:

Map ID  
Direction  
Distance  
Elevation

MAP FINDINGS

Site

Database(s)

EDR ID Number  
EPA ID Number

**SALVATION ARMY (Continued)**

**S106719391**

Site ID: 258520  
Spill Tank Test: 1529324  
Tank Number: 1  
Tank Size: 2500  
Test Method: 00  
Leak Rate: .00  
Gross Fail: Not reported  
Modified By: Spills  
Last Modified: Not reported  
Test Method: Unknown

**N114  
NNE  
< 1/8  
0.048 mi.  
252 ft.**

**DRUM RUN  
152ND AVE AND 129TH ST  
QUEENS, NY**

**NY Spills S110751535  
N/A**

**Site 2 of 2 in cluster N**

**Relative:  
Lower**

**SPILLS:**

Facility ID: 1010504  
Facility Type: ER  
DER Facility ID: 399018  
Site ID: 444112  
DEC Region: 2  
Spill Date: 2011-01-10  
Spill Number/Closed Date: 1010504 / 2011-02-08  
Spill Cause: Abandoned Drums  
Spill Class: Known release with minimal potential for fire or hazard. DEC Response. Willing Responsible Party. Corrective action taken.

**Actual:  
8 ft.**

**SWIS:** 4101  
Investigator: HRAHMED  
Referred To: Not reported  
Reported to Dept: 2011-01-10  
CID: Not reported  
Water Affected: Not reported  
Spill Source: Unknown  
Spill Notifier: Other  
Cleanup Ceased: Not reported  
Cleanup Meets Std: False  
Last Inspection: Not reported  
Recommended Penalty: False  
UST Trust: False  
Remediation Phase: 0  
Date Entered In Computer: 2011-01-10  
Spill Record Last Update: 2011-02-08  
Spiller Name: Not reported  
Spiller Company: UNKNOWN SPILLER - ABANDONED DRUM  
Spiller Address: Not reported  
Spiller City,St,Zip: NY  
Spiller Company: 999  
Contact Name: FRISAL ALDAFRI  
Contact Phone: (917) 682-3008  
DEC Memo: "add to next drum run 2/8/11-HRAHMED-One 55 gal drum was pumped out during DRUM RUN on 2/8/11. DEP and Sanitation were notified. Case closed. "

Remarks: "abandoned drum - no markings - needs pickup"

Material:

Map ID  
Direction  
Distance  
Elevation

MAP FINDINGS

Site

Database(s)

EDR ID Number  
EPA ID Number

**DRUM RUN (Continued)**

**S110751535**

Site ID: 444112  
Operable Unit ID: 1194555  
Operable Unit: 01  
Material ID: 2190413  
Material Code: 0001A  
Material Name: #2 fuel oil  
Case No.: Not reported  
Material FA: Petroleum  
Quantity: 55.00  
Units: Gallons  
Recovered: Not reported  
Resource Affected: Not reported  
Oxygenate: Not reported

Tank Test:

**O115**  
**WNW**  
**< 1/8**  
**0.048 mi.**  
**255 ft.**

**MANHOLE 70**  
**100 2ND ST & 158TH AVE**  
**QUEENS, NY**  
**Site 3 of 12 in cluster O**

**NY Spills S104952617**  
**N/A**

**Relative:**  
**Higher**

**SPILLS:**

**Actual:**  
**16 ft.**

Facility ID: 0011948  
Facility Type: ER  
DER Facility ID: 155872  
Site ID: 186493  
DEC Region: 2  
Spill Date: 2001-02-06  
Spill Number/Closed Date: 0011948 / 2001-08-16  
Spill Cause: Unknown  
Spill Class: Known release with minimal potential for fire or hazard. DEC Response. Willing Responsible Party. Corrective action taken.  
  
SWIS: 4101  
Investigator: KMFOLEY  
Referred To: Not reported  
Reported to Dept: 2001-02-06  
CID: 205  
Water Affected: Not reported  
Spill Source: Unknown  
Spill Notifier: Affected Persons  
Cleanup Ceased: Not reported  
Cleanup Meets Std: False  
Last Inspection: Not reported  
Recommended Penalty: False  
UST Trust: False  
Remediation Phase: 0  
Date Entered In Computer: 2001-02-06  
Spill Record Last Update: 2001-10-11  
Spiller Name: Not reported  
Spiller Company: UNKNOWN  
Spiller Address: Not reported  
Spiller City,St,Zip: NY  
Spiller Company: 999  
Contact Name: CALLER  
Contact Phone: Not reported



Map ID  
 Direction  
 Distance  
 Elevation

MAP FINDINGS

Site

Database(s)

EDR ID Number  
 EPA ID Number

**MANHOLE 70 (Continued)**

**S104952617**

DEC Memo: "Prior to Sept, 2004 data translation this spill Lead\_DEC Field was FOLEY E2MIS notes: While doing maintenance work on fdr 9b16 found 1 gallon unknown oil 400 gallons of water in MH 70. 2/7/01: Test Results 3ppm PCB. 2/8/2001:Used super pumper to pump down structures north and south on MH70. Used two tankers to remove 10,000 gallons of tide water from structure. Double washed entire structure with BIO Gen 760. 2/9/01: Cleanup completed by double washing the structure with slox. Liquids were removed by Vactor. No leaking company equipment. Incident is closed."

Remarks: "1 GALLON OIL ON 400 GALLONS WATER. CON ED # 135407. SAMPLES."

Material:

Site ID:	186493
Operable Unit ID:	833850
Operable Unit:	01
Material ID:	542237
Material Code:	0066A
Material Name:	unknown petroleum
Case No.:	Not reported
Material FA:	Petroleum
Quantity:	1.00
Units:	Gallons
Recovered:	.00
Resource Affected:	Not reported
Oxygenate:	Not reported

Tank Test:

**O116  
 WNW  
 < 1/8  
 0.048 mi.  
 255 ft.**

**MANHOLE 70  
 102ND ST/158TH AVE  
 QUEENS, NY  
 Site 4 of 12 in cluster O**

**NY Spills S104881172  
 N/A**

**Relative:  
 Higher**

SPILLS:

Facility ID:	0010538
Facility Type:	ER
DER Facility ID:	147048
Site ID:	174880
DEC Region:	2
Spill Date:	2000-12-19
Spill Number/Closed Date:	0010538 / 2001-02-28
Spill Cause:	Unknown
Spill Class:	Known release with minimal potential for fire or hazard. DEC Response. Willing Responsible Party. Corrective action taken.
SWIS:	4101
Investigator:	KMFOLEY
Referred To:	Not reported
Reported to Dept:	2000-12-19
CID:	389
Water Affected:	Not reported
Spill Source:	Unknown
Spill Notifier:	Affected Persons
Cleanup Ceased:	Not reported
Cleanup Meets Std:	False
Last Inspection:	Not reported
Recommended Penalty:	False

**Actual:  
 16 ft.**

Map ID  
 Direction  
 Distance  
 Elevation

MAP FINDINGS

Site

Database(s)

EDR ID Number  
 EPA ID Number

**MANHOLE 70 (Continued)**

**S104881172**

UST Trust: False  
 Remediation Phase: 0  
 Date Entered In Computer: 2000-12-19  
 Spill Record Last Update: 2001-04-10  
 Spiller Name: UNKNOWN  
 Spiller Company: Unknown  
 Spiller Address: UNKNOWN  
 Spiller City,St,Zip: UNKNOWN, NY  
 Spiller Company: 999  
 Contact Name: CALLER  
 Contact Phone: Not reported  
 DEC Memo: "Prior to Sept, 2004 data translation this spill Lead\_DEC Field was FOLEY e2mis Notes: Found approx 1 gal unknown oil on approx 1000gal water in CM70. PCB sample returned <1ppm. Environmental Operations crew met with Coporate Transportation and Miller Environmental tankers on location. Tankers removed 24,650gal of water from MH#70. Env. Ops crews performed a double detergent wash of structure using 10 gal of bio-gen760. Found a cement sump in hole. Underground crew cut out damaged joint and capped cable ends. Cleanup was completed as of 1/25/01. KMF 4/10/01"

Remarks: "caller reporting a spill of material on 1000 gal on water coned#134833 samples taken clean up pending lab results no callback necessary"

Material:

Site ID: 174880  
 Operable Unit ID: 832562  
 Operable Unit: 01  
 Material ID: 544432  
 Material Code: 0066A  
 Material Name: unknown petroleum  
 Case No.: Not reported  
 Material FA: Petroleum  
 Quantity: 1.00  
 Units: Gallons  
 Recovered: .00  
 Resource Affected: Not reported  
 Oxygenate: Not reported

Tank Test:

**M117** 10232 164TH ROAD  
**WSW** 10232 164TH ROAD  
 < 1/8 HOWARD BEACH, NY 11414  
 0.049 mi.  
 259 ft. **Site 2 of 4 in cluster M**

**NY Spills S112806808**  
**N/A**

**Relative:**  
**Lower**

SPILLS:  
 Facility ID: 1211563  
 Facility Type: ER  
 DER Facility ID: 429977  
 Site ID: 474704  
 DEC Region: 2  
 Spill Date: 2012-10-29  
 Spill Number/Closed Date: 1211563 / 2013-03-27  
 Spill Cause: Storm  
 Spill Class: Not reported

**Actual:**  
**3 ft.**

Map ID  
 Direction  
 Distance  
 Elevation

MAP FINDINGS

Site

Database(s)

EDR ID Number  
 EPA ID Number

**10232 164TH ROAD (Continued)**

**S112806808**

SWIS: 4101  
 Investigator: Hurricane Sandy R2  
 Referred To: Not reported  
 Reported to Dept: 2012-11-13  
 CID: Not reported  
 Water Affected: Not reported  
 Spill Source: Private Dwelling  
 Spill Notifier: DEC  
 Cleanup Ceased: Not reported  
 Cleanup Meets Std: Not reported  
 Last Inspection: Not reported  
 Recommended Penalty: Not reported  
 UST Trust: Not reported  
 Remediation Phase: Not reported  
 Date Entered In Computer: 2012-11-20  
 Spill Record Last Update: 2012-11-20  
 Spiller Name: Not reported  
 Spiller Company: Not reported  
 Spiller Address: Not reported  
 Spiller City,St,Zip: Not reported  
 Spiller Company: Not reported  
 Contact Name: Not reported  
 Contact Phone: Not reported  
 DEC Memo: "This spill report was created for tracking purposes related to the Department's Hurricane Sandy emergency response efforts. pumped out 11/10/2012 by JRG. 150 gallons removed."

Remarks:

""

Material:

Site ID: 474704  
 Operable Unit ID: 1224542  
 Operable Unit: 01  
 Material ID: 2228708  
 Material Code: 0001A  
 Material Name: #2 fuel oil  
 Case No.: Not reported  
 Material FA: Petroleum  
 Quantity: Not reported  
 Units: Not reported  
 Recovered: 150.00  
 Resource Affected: Not reported  
 Oxygenate: Not reported

Tank Test:

**M118** 10232 164TH ROAD  
**WSW** 10232 164TH ROAD  
 < 1/8 HOWARD BEACH, NY 11414  
 0.049 mi. Site 3 of 4 in cluster M  
 259 ft.

**NY SPILLS 90** S112394299  
 N/A

**Relative:** Spills:  
**Lower** Status: ACTIVE  
 Contact Name: Not reported  
**Actual:** Contact Phone: Not reported  
**3 ft.** Site ID: 1211563  
 Secondary ID: 474704

Map ID  
Direction  
Distance  
Elevation

MAP FINDINGS

Site

Database(s)

EDR ID Number  
EPA ID Number

10232 164TH ROAD (Continued)

S112394299

Cross Street: Not reported  
County: QUEENS  
Longitude: 0  
Latitude: 0  
Elevation: Not reported

P119  
West  
< 1/8  
0.054 mi.  
287 ft.

HARRY GAVERS  
75 BROADWAY  
HOWARD BEACH, NY

NY Spills S112230245  
N/A

Site 2 of 4 in cluster P

Relative:  
Lower

SPILLS:

Actual:  
6 ft.

Facility ID: 1210234  
Facility Type: ER  
DER Facility ID: 427547  
Site ID: 473310  
DEC Region: 2  
Spill Date: 2012-11-13  
Spill Number/Closed Date: 1210234 / 2013-03-27  
Spill Cause: Storm  
Spill Class: Not reported  
SWIS: 4101  
Investigator: Hurricane Sandy R2  
Referred To: Not reported  
Reported to Dept: 2012-11-13  
CID: Not reported  
Water Affected: Not reported  
Spill Source: Private Dwelling  
Spill Notifier: Other  
Cleanup Ceased: Not reported  
Cleanup Meets Std: False  
Last Inspection: Not reported  
Recommended Penalty: Not reported  
UST Trust: False  
Remediation Phase: 1  
Date Entered In Computer: 2012-11-13  
Spill Record Last Update: 2012-11-13  
Spiller Name: HARRY GAVERS  
Spiller Company: HARRY GAVERS  
Spiller Address: 75 BROADWAY  
Spiller City,St,Zip: HOWARD BEACH, NY  
Spiller Company: 999  
Contact Name: HARRY GAVERS  
Contact Phone: (347) 453-3470  
DEC Memo: "This spill report was created for tracking purposes related to the Department's Hurricane Sandy emergency response efforts. pumped out 11/11/2012 by JRG. 150 gallons removed."

Remarks: "tank needs pump out"

Material:

Site ID: 473310  
Operable Unit ID: 1223159  
Operable Unit: 01  
Material ID: 2221915  
Material Code: 0001A  
Material Name: #2 fuel oil  
Case No.: Not reported

Map ID  
Direction  
Distance  
Elevation

MAP FINDINGS

Site

Database(s)

EDR ID Number  
EPA ID Number

**HARRY GAVERS (Continued)**

**S112230245**

Material FA: Petroleum  
Quantity: Not reported  
Units: Not reported  
Recovered: 150.00  
Resource Affected: Not reported  
Oxygenate: Not reported

Tank Test:

**Q120**  
**West**  
**< 1/8**  
**0.055 mi.**  
**290 ft.**

**102ND ST OFF 160TH AVE.**  
**102ND ST OFF 160TH AVE.**  
**QUEENS, NY**

**NY Spills** **S102147320**  
**N/A**

**Site 1 of 4 in cluster Q**

**Relative:**  
**Lower**

**Actual:**  
**2 ft.**

**SPILLS:**  
Facility ID: 9310019  
Facility Type: ER  
DER Facility ID: 213975  
Site ID: 262022  
DEC Region: 2  
Spill Date: 1993-11-14  
Spill Number/Closed Date: 9310019 / 1993-11-17  
Spill Cause: Unknown  
Spill Class: No spill occurred. No DEC Response. No corrective action required.  
SWIS: 4101  
Investigator: CAMMISA  
Referred To: Not reported  
Reported to Dept: 1993-11-17  
CID: Not reported  
Water Affected: Not reported  
Spill Source: Unknown  
Spill Notifier: Federal Government  
Cleanup Ceased: 1993-11-17  
Cleanup Meets Std: True  
Last Inspection: Not reported  
Recommended Penalty: False  
UST Trust: False  
Remediation Phase: 0  
Date Entered In Computer: 1993-11-18  
Spill Record Last Update: 2004-09-30  
Spiller Name: Not reported  
Spiller Company: Not reported  
Spiller Address: Not reported  
Spiller City,St,Zip: \*\*\*Update\*\*\*, ZZ  
Spiller Company: 001  
Contact Name: Not reported  
Contact Phone: Not reported  
DEC Memo: ""  
Remarks: "CAR WENT INTO THE WATER."

**Material:**  
Site ID: 262022  
Operable Unit ID: 991724  
Operable Unit: 01  
Material ID: 392656  
Material Code: 0022

Map ID  
Direction  
Distance  
Elevation

MAP FINDINGS

Site

Database(s)

EDR ID Number  
EPA ID Number

102ND ST OFF 160TH AVE. (Continued)

S102147320

Material Name: waste oil/used oil  
Case No.: Not reported  
Material FA: Petroleum  
Quantity: -1.00  
Units: Not reported  
Recovered: .00  
Resource Affected: Not reported  
Oxygenate: Not reported

Tank Test:

R121  
SSE  
< 1/8  
0.058 mi.  
307 ft.

THE PORT AUTHORITY OF NY & NJ  
JFK INTERNATIONAL AIRPORT  
JAMAICA, NY 11430  
Site 1 of 2 in cluster R

NY UST U004077948  
N/A

Relative:  
Higher

UST:  
Id/Status: 2-482900 / Unregulated/Closed  
Program Type: PBS  
Region: STATE  
DEC Region: 2  
Expiration Date: N/A  
UTM X: 600422.06250  
UTM Y: 4500793.00000  
Site Type: Municipality (Incl. Waste Water Treatment Plants, Utilities, Swimming Pools, etc.)

Actual:  
12 ft.

Affiliation Records:  
Site Id: 21655  
Affiliation Type: Mail Contact  
Company Name: THE PORT AUTHORITY OF NY & NJ  
Contact Type: Not reported  
Contact Name: DENISE A. BRANCH  
Address1: JFK INTERNATIONAL AIRPORT,  
Address2: BLDG. 14  
City: JAMAICA  
State: NY  
Zip Code: 11430  
Country Code: 001  
Phone: (718) 244-3695  
EMail: Not reported  
Fax Number: Not reported  
Modified By: KXTANG  
Date Last Modified: 2006-01-09

Site Id: 21655  
Affiliation Type: Emergency Contact  
Company Name: THE PORT AUTHORITY OF NY & NJ  
Contact Type: Not reported  
Contact Name: DENISE A. BRANCH  
Address1: Not reported  
Address2: Not reported  
City: Not reported  
State: NN  
Zip Code: Not reported  
Country Code: 999  
Phone: (718) 244-3568

Map ID  
Direction  
Distance  
Elevation

MAP FINDINGS

Site

Database(s)

EDR ID Number  
EPA ID Number

**THE PORT AUTHORITY OF NY & NJ (Continued)**

**U004077948**

EMail: Not reported  
Fax Number: Not reported  
Modified By: NRLOMBAR  
Date Last Modified: 2006-11-06

Site Id: 21655  
Affiliation Type: On-Site Operator  
Company Name: THE PORT AUTHORITY OF NY & NJ  
Contact Type: Not reported  
Contact Name: THE PORT AUTHORITY OF NY & NJ  
Address1: Not reported  
Address2: Not reported  
City: Not reported  
State: NN  
Zip Code: Not reported  
Country Code: 001  
Phone: (718) 244-3568  
EMail: Not reported  
Fax Number: Not reported  
Modified By: NRLOMBAR  
Date Last Modified: 2006-11-06

Site Id: 21655  
Affiliation Type: Facility Owner  
Company Name: THE PORT AUTHORITY OF NY & NJ  
Contact Type: MANAGER ENVIRONMENTAL SERVICES  
Contact Name: DENISE A. BRANCH  
Address1: JFK INTERNATIONAL AIRPORT, BLDG. 14  
Address2: Not reported  
City: JAMAICA  
State: NY  
Zip Code: 11430  
Country Code: 001  
Phone: (718) 244-3695  
EMail: Not reported  
Fax Number: Not reported  
Modified By: KXTANG  
Date Last Modified: 2006-01-09

**Tank Info:**

Tank Number: 001  
Tank ID: 39380  
Tank Status: Closed - In Place  
Material Name: Closed - In Place  
Capacity Gallons: 20000  
Install Date: 12/01/1969  
Date Tank Closed: 12/19/2007  
Registered: True  
Tank Location: Underground  
Tank Type: Steel/carbon steel  
Material Code: 0003  
Common Name of Substance: #6 Fuel Oil (On-Site Consumption)

Tightness Test Method: NN  
Date Test: Not reported  
Next Test Date: Not reported

Map ID  
Direction  
Distance  
Elevation

MAP FINDINGS

Site

Database(s)

EDR ID Number  
EPA ID Number

**THE PORT AUTHORITY OF NY & NJ (Continued)**

**U004077948**

Pipe Model: Not reported  
Modified By: JMKRIMGO  
Last Modified: 11/05/2008

Equipment Records:

D01 - Pipe Type - Steel/Carbon Steel/Iron  
J02 - Dispenser - Suction Dispenser  
I04 - Overfill - Product Level Gauge (A/G)  
H00 - Tank Leak Detection - None  
A00 - Tank Internal Protection - None  
C02 - Pipe Location - Underground/On-ground  
G00 - Tank Secondary Containment - None  
L00 - Piping Leak Detection - None  
B00 - Tank External Protection - None  
F00 - Pipe External Protection - None

Tank Number: 002  
Tank ID: 39381  
Tank Status: Closed - In Place  
Material Name: Closed - In Place  
Capacity Gallons: 20000  
Install Date: 12/01/1969  
Date Tank Closed: 12/01/1997  
Registered: True  
Tank Location: Underground  
Tank Type: Steel/carbon steel  
Material Code: 0003  
Common Name of Substance: #6 Fuel Oil (On-Site Consumption)

Tightness Test Method: NN  
Date Test: Not reported  
Next Test Date: Not reported  
Pipe Model: Not reported  
Modified By: KXTANG  
Last Modified: 01/09/2006

Equipment Records:

F00 - Pipe External Protection - None  
B00 - Tank External Protection - None  
L00 - Piping Leak Detection - None  
G00 - Tank Secondary Containment - None  
A00 - Tank Internal Protection - None  
C02 - Pipe Location - Underground/On-ground  
I04 - Overfill - Product Level Gauge (A/G)  
H00 - Tank Leak Detection - None  
D01 - Pipe Type - Steel/Carbon Steel/Iron  
J02 - Dispenser - Suction Dispenser



Map ID  
Direction  
Distance  
Elevation

MAP FINDINGS

Site

Database(s)

EDR ID Number  
EPA ID Number

S122  
SW  
< 1/8  
0.060 mi.  
316 ft.

**MTA NYCT - HAMILTON BEACH SUBSTATION**  
104TH ST & 164TH DR  
QUEENS, NY 11414

RCRA NonGen / NLR  
NY MANIFEST 1007112403  
NYR000031492

Site 1 of 4 in cluster S

Relative:  
Lower

RCRA NonGen / NLR:

Date form received by agency: 01/01/2007

Facility name: MTA NYCT - HAMILTON BEACH SUBSTATION

Facility address: 104TH ST & 164TH DR

QUEENS, NY 11414

EPA ID: NYR000031492

Mailing address: LIVINGSTON ST ROOM 10040

BROOKLYN, NY 11201

Contact: Not reported

Contact address: LIVINGSTON ST ROOM 10040

BROOKLYN, NY 11201

Contact country: US

Contact telephone: Not reported

Contact email: Not reported

EPA Region: 02

Classification: Non-Generator

Description: Handler: Non-Generators do not presently generate hazardous waste

Actual:  
3 ft.

Owner/Operator Summary:

Owner/operator name: MTA NEW YORK CITY TRANSIT  
Owner/operator address: 130 LIVINGSTON ST ROOM 10040  
BROOKLYN, NY 11201

Owner/operator country: US  
Owner/operator telephone: (718) 694-5293  
Legal status: Other  
Owner/Operator Type: Owner  
Owner/Op start date: Not reported  
Owner/Op end date: Not reported

Owner/operator name: MTA NEW YORK CITY TRANSIT  
Owner/operator address: 130 LIVINGSTON ST ROOM 10040  
BROOKLYN, NY 11201

Owner/operator country: US  
Owner/operator telephone: (718) 694-5293  
Legal status: Other  
Owner/Operator Type: Operator  
Owner/Op start date: Not reported  
Owner/Op end date: Not reported

Handler Activities Summary:

U.S. importer of hazardous waste: No  
Mixed waste (haz. and radioactive): No  
Recycler of hazardous waste: No  
Transporter of hazardous waste: No  
Treater, storer or disposer of HW: No  
Underground injection activity: No  
On-site burner exemption: No  
Furnace exemption: No  
Used oil fuel burner: No  
Used oil processor: No  
Used oil refiner: No  
Used oil fuel marketer to burner: No

Map ID  
Direction  
Distance  
Elevation

MAP FINDINGS

Site

Database(s)

EDR ID Number  
EPA ID Number

**MTA NYCT - HAMILTON BEACH SUBSTATION (Continued)**

**1007112403**

Used oil Specification marketer: No  
Used oil transfer facility: No  
Used oil transporter: No

Historical Generators:

Date form received by agency: 01/01/2006  
Site name: MTA NYCT - HAMILTON BEACH SUBSTATION  
Classification: Not a generator, verified

Date form received by agency: 10/01/2002  
Site name: MTA NYCT - HAMILTON BEACH SUBSTATION  
Classification: Unverified

Date form received by agency: 07/21/1999  
Site name: MTA NYCT - HAMILTON BEACH SUBSTATION  
Classification: Large Quantity Generator

Date form received by agency: 02/08/1998  
Site name: NYCTA - HAMILTON BEACH SUBSTATION  
Classification: Large Quantity Generator

Date form received by agency: 10/28/1996  
Site name: MTA NYCT - HAMILTON BEACH SUBSTATION  
Classification: Small Quantity Generator

. Waste code: D000  
. Waste name: Not Defined

. Waste code: D009  
. Waste name: MERCURY

Violation Status: No violations found

NY MANIFEST:

Country: USA  
EPA ID: NYR000031492  
Facility Status: Not reported  
Location Address 1: 104TH ST & 164TH DR  
Code: BP  
Location Address 2: Not reported  
Total Tanks: Not reported  
Location City: QUEENS  
Location State: NY  
Location Zip: 11414  
Location Zip 4: Not reported

NY MANIFEST:

EPAID: NYR000031492  
Mailing Name: NYCTA  
Mailing Contact: DAVID RISUENO  
Mailing Address 1: 370 JAY STR/RM 819/SAFETY  
Mailing Address 2: Not reported  
Mailing City: BROOKLYN  
Mailing State: NY  
Mailing Zip: 11201  
Mailing Zip 4: Not reported  
Mailing Country: USA  
Mailing Phone: 7182434581

Map ID  
Direction  
Distance  
Elevation

MAP FINDINGS

Site

Database(s)

EDR ID Number  
EPA ID Number

MTA NYCT - HAMILTON BEACH SUBSTATION (Continued)

1007112403

NY MANIFEST:

Document ID: NYB2689533  
Manifest Status: Not reported  
seq: 01  
Year: 1998  
Trans1 State ID: NYJA044  
Trans2 State ID: Not reported  
Generator Ship Date: 10/13/1998  
Trans1 Recv Date: 10/13/1998  
Trans2 Recv Date: Not reported  
TSD Site Recv Date: 10/14/1998  
Part A Recv Date: Not reported  
Part B Recv Date: Not reported  
Generator EPA ID: NYR000031492  
Trans1 EPA ID: NJD071629976  
Trans2 EPA ID: Not reported  
TSD ID 1: NYD048148175  
TSD ID 2: Not reported  
Manifest Tracking Number: Not reported  
Import Indicator: Not reported  
Export Indicator: Not reported  
Discr Quantity Indicator: Not reported  
Discr Type Indicator: Not reported  
Discr Residue Indicator: Not reported  
Discr Partial Reject Indicator: Not reported  
Discr Full Reject Indicator: Not reported  
Manifest Ref Number: Not reported  
Alt Facility RCRA ID: Not reported  
Alt Facility Sign Date: Not reported  
MGMT Method Type Code: Not reported  
Waste Code: D009 - MERCURY 0.2 MG/L TCLP  
Waste Code: Not reported  
Waste Code: Not reported  
Waste Code: Not reported  
Waste Code: Not reported  
Waste Code: Not reported  
Quantity: 07200  
Units: P - Pounds  
Number of Containers: 012  
Container Type: DF - Fiberboard or plastic drums (glass)  
Handling Method: R Material recovery of more than 75 percent of the total material.  
Specific Gravity: 01.00  
Waste Code: D009 - MERCURY 0.2 MG/L TCLP  
Waste Code: Not reported  
Waste Code: Not reported  
Waste Code: Not reported  
Waste Code: Not reported  
Quantity: 00300  
Units: P - Pounds  
Number of Containers: 001  
Container Type: DM - Metal drums, barrels  
Handling Method: R Material recovery of more than 75 percent of the total material.  
Specific Gravity: 01.00  
  
Document ID: NYB2727711  
Manifest Status: Not reported  
seq: 01

Map ID  
Direction  
Distance  
Elevation

MAP FINDINGS

Site

Database(s)

EDR ID Number  
EPA ID Number

MTA NYCT - HAMILTON BEACH SUBSTATION (Continued)

1007112403

Year: 1998  
Trans1 State ID: TLD4399OH  
Trans2 State ID: Not reported  
Generator Ship Date: 10/14/1998  
Trans1 Recv Date: 10/14/1998  
Trans2 Recv Date: Not reported  
TSD Site Recv Date: 10/15/1998  
Part A Recv Date: Not reported  
Part B Recv Date: Not reported  
Generator EPA ID: NYR000031492  
Trans1 EPA ID: SCD987574647  
Trans2 EPA ID: Not reported  
TSDF ID 1: PAD981113749  
TSDF ID 2: Not reported  
Manifest Tracking Number: Not reported  
Import Indicator: Not reported  
Export Indicator: Not reported  
Discr Quantity Indicator: Not reported  
Discr Type Indicator: Not reported  
Discr Residue Indicator: Not reported  
Discr Partial Reject Indicator: Not reported  
Discr Full Reject Indicator: Not reported  
Manifest Ref Number: Not reported  
Alt Facility RCRA ID: Not reported  
Alt Facility Sign Date: Not reported  
MGMT Method Type Code: Not reported  
Waste Code: B002 - PETROLEUM OIL WITH 50 BUT < 500 PPM PCB  
Waste Code: Not reported  
Waste Code: Not reported  
Waste Code: Not reported  
Waste Code: Not reported  
Waste Code: Not reported  
Quantity: 12437  
Units: K - Kilograms (2.2 pounds)  
Number of Containers: 001  
Container Type: TT - Cargo tank, tank trucks  
Handling Method: T Chemical, physical, or biological treatment.  
Specific Gravity: 01.00

Document ID: NYG0226575  
Manifest Status: C  
seq: Not reported  
Year: 1997  
Trans1 State ID: 1282ABOK  
Trans2 State ID: Not reported  
Generator Ship Date: 01/29/1997  
Trans1 Recv Date: 01/29/1997  
Trans2 Recv Date: / /  
TSD Site Recv Date: 01/30/1997  
Part A Recv Date: 02/20/1997  
Part B Recv Date: 02/19/1997  
Generator EPA ID: NYR000031492  
Trans1 EPA ID: SCD987574647  
Trans2 EPA ID: Not reported  
TSDF ID 1: PAD981113749  
TSDF ID 2: Not reported  
Manifest Tracking Number: Not reported

Map ID  
Direction  
Distance  
Elevation

MAP FINDINGS

Site

Database(s)

EDR ID Number  
EPA ID Number

MTA NYCT - HAMILTON BEACH SUBSTATION (Continued)

1007112403

Import Indicator: Not reported  
Export Indicator: Not reported  
Discr Quantity Indicator: Not reported  
Discr Type Indicator: Not reported  
Discr Residue Indicator: Not reported  
Discr Partial Reject Indicator: Not reported  
Discr Full Reject Indicator: Not reported  
Manifest Ref Number: Not reported  
Alt Facility RCRA ID: Not reported  
Alt Facility Sign Date: Not reported  
MGMT Method Type Code: Not reported  
Waste Code: B002 - PETROLEUM OIL WITH 50 BUT < 500 PPM PCB  
Waste Code: Not reported  
Waste Code: Not reported  
Waste Code: Not reported  
Waste Code: Not reported  
Waste Code: Not reported  
Quantity: 13260  
Units: K - Kilograms (2.2 pounds)  
Number of Containers: 001  
Container Type: TT - Cargo tank, tank trucks  
Handling Method: T Chemical, physical, or biological treatment.  
Specific Gravity: 100

Document ID: NYG0484371  
Manifest Status: C  
seq: Not reported  
Year: 1997  
Trans1 State ID: 616TOVNJ  
Trans2 State ID: Not reported  
Generator Ship Date: 08/15/1997  
Trans1 Recv Date: 08/15/1997  
Trans2 Recv Date: / /  
TSD Site Recv Date: 08/15/1997  
Part A Recv Date: 08/29/1997  
Part B Recv Date: 09/09/1997  
Generator EPA ID: NYR000031492  
Trans1 EPA ID: NJD071629976  
Trans2 EPA ID: Not reported  
TSD ID 1: NYD048148175  
TSD ID 2: Not reported  
Manifest Tracking Number: Not reported  
Import Indicator: Not reported  
Export Indicator: Not reported  
Discr Quantity Indicator: Not reported  
Discr Type Indicator: Not reported  
Discr Residue Indicator: Not reported  
Discr Partial Reject Indicator: Not reported  
Discr Full Reject Indicator: Not reported  
Manifest Ref Number: Not reported  
Alt Facility RCRA ID: Not reported  
Alt Facility Sign Date: Not reported  
MGMT Method Type Code: Not reported  
Waste Code: D009 - MERCURY 0.2 MG/L TCLP  
Waste Code: Not reported  
Waste Code: Not reported  
Waste Code: Not reported

Map ID  
Direction  
Distance  
Elevation

MAP FINDINGS

Site

Database(s)

EDR ID Number  
EPA ID Number

**MTA NYCT - HAMILTON BEACH SUBSTATION (Continued)**

**1007112403**

Waste Code: Not reported  
Waste Code: Not reported  
Quantity: 06500  
Units: P - Pounds  
Number of Containers: 013  
Container Type: DM - Metal drums, barrels  
Handling Method: R Material recovery of more than 75 percent of the total material.  
Specific Gravity: 100

**S123  
SW  
< 1/8  
0.060 mi.  
316 ft.**

**NYCT - HAMILTON BEACH SUBSTATION  
104TH ST & 164 DRIVE  
HOWARD BEACH, NY 11414  
Site 2 of 4 in cluster S**

**RCRA-LQG 1000254638  
NJ MANIFEST NYD981556715  
NJ MANIFEST**

**Relative:  
Lower**

RCRA-LQG:

Date form received by agency: 03/02/2010  
Facility name: NYCT - HAMILTON BEACH SUBSTATION  
Facility address: 104TH ST & 164 DRIVE  
HOWARD BEACH, NY 11414

**Actual:  
3 ft.**

EPA ID: NYD981556715  
Mailing address: BROADWAY, 27TH FLOOR  
NEW YORK, NY 10004  
Contact: JENNIFER WUOTINEN  
Contact address: Not reported  
Not reported  
Contact country: Not reported  
Contact telephone: (646) 252-5777  
Contact email: JENNIFER.WUOTINEN@NYCT.COM  
EPA Region: 02

Classification: Large Quantity Generator  
Description: Handler: generates 1,000 kg or more of hazardous waste during any calendar month; or generates more than 1 kg of acutely hazardous waste during any calendar month; or generates more than 100 kg of any residue or contaminated soil, waste or other debris resulting from the cleanup of a spill, into or on any land or water, of acutely hazardous waste during any calendar month; or generates 1 kg or less of acutely hazardous waste during any calendar month, and accumulates more than 1 kg of acutely hazardous waste at any time; or generates 100 kg or less of any residue or contaminated soil, waste or other debris resulting from the cleanup of a spill, into or on any land or water, of acutely hazardous waste during any calendar month, and accumulates more than 100 kg of that material at any time

Owner/Operator Summary:

Owner/operator name: NYC TRANSIT AUTHORITY  
Owner/operator address: NOT REQUIRED  
NOT REQUIRED, WY 99999  
Owner/operator country: Not reported  
Owner/operator telephone: (212) 555-1212  
Legal status: Private  
Owner/Operator Type: Owner  
Owner/Op start date: Not reported  
Owner/Op end date: Not reported

Owner/operator name: NEW YORK CITY TRANSIT

Map ID  
Direction  
Distance  
Elevation

MAP FINDINGS

Site

Database(s)

EDR ID Number  
EPA ID Number

**NYCT - HAMILTON BEACH SUBSTATION (Continued)**

**1000254638**

Owner/operator address: BROADWAY  
NEW YORK, NY 10004  
Owner/operator country: US  
Owner/operator telephone: Not reported  
Legal status: State  
Owner/Operator Type: Owner  
Owner/Op start date: 06/01/1953  
Owner/Op end date: Not reported

Owner/operator name: NEW YORK CITY TRANSIT  
Owner/operator address: Not reported  
Not reported  
Owner/operator country: Not reported  
Owner/operator telephone: Not reported  
Legal status: State  
Owner/Operator Type: Operator  
Owner/Op start date: 06/01/1953  
Owner/Op end date: Not reported

Handler Activities Summary:

U.S. importer of hazardous waste: No  
Mixed waste (haz. and radioactive): No  
Recycler of hazardous waste: No  
Transporter of hazardous waste: No  
Treater, storer or disposer of HW: No  
Underground injection activity: No  
On-site burner exemption: No  
Furnace exemption: No  
Used oil fuel burner: No  
Used oil processor: No  
User oil refiner: No  
Used oil fuel marketer to burner: No  
Used oil Specification marketer: No  
Used oil transfer facility: No  
Used oil transporter: No

. Waste code: D008  
. Waste name: LEAD

Historical Generators:

Date form received by agency: 01/01/2007  
Site name: NYCTA - HAMILTON SUBSTATION  
Classification: Not a generator, verified

Date form received by agency: 01/01/2006  
Site name: NYCTA - HAMILTON SUBSTATION  
Classification: Not a generator, verified

Date form received by agency: 07/08/1999  
Site name: NYCTA - HAMILTON SUBSTATION  
Classification: Not a generator, verified

Date form received by agency: 09/18/1986  
Site name: NYCTA - HAMILTON SUBSTATION  
Classification: Large Quantity Generator

Map ID  
Direction  
Distance  
Elevation

MAP FINDINGS

Site

Database(s)

EDR ID Number  
EPA ID Number

**NYCT - HAMILTON BEACH SUBSTATION (Continued)**

**1000254638**

. Waste code: D000  
. Waste name: Not Defined

Violation Status: No violations found

**NY MANIFEST:**

Country: USA  
EPA ID: NYD981556715  
Facility Status: Not reported  
Location Address 1: 104 TH ST & 164 DRIVE  
Code: BP  
Location Address 2: Not reported  
Total Tanks: Not reported  
Location City: HOWARD BEACH  
Location State: NY  
Location Zip: 11414  
Location Zip 4: Not reported

**NY MANIFEST:**

EPAID: NYD981556715  
Mailing Name: NYCTA  
Mailing Contact: PARDEE JR  
Mailing Address 1: 130 LIVINGSTON ST RM 8007  
Mailing Address 2: Not reported  
Mailing City: BROOKLYN  
Mailing State: NY  
Mailing Zip: 11201  
Mailing Zip 4: Not reported  
Mailing Country: USA  
Mailing Phone: 7188524134

**NY MANIFEST:**

Document ID: Not reported  
Manifest Status: Not reported  
seq: Not reported  
Year: 2009  
Trans1 State ID: NJ0000027193  
Trans2 State ID: Not reported  
Generator Ship Date: 09/30/2009  
Trans1 Recv Date: 09/30/2009  
Trans2 Recv Date: Not reported  
TSD Site Recv Date: 10/06/2009  
Part A Recv Date: Not reported  
Part B Recv Date: Not reported  
Generator EPA ID: NYD981556715  
Trans1 EPA ID: Not reported  
Trans2 EPA ID: Not reported  
TSD ID 1: NJD002200046  
TSD ID 2: Not reported  
Manifest Tracking Number: 001085898GBF  
Import Indicator: N  
Export Indicator: N  
Discr Quantity Indicator: N  
Discr Type Indicator: N  
Discr Residue Indicator: N  
Discr Partial Reject Indicator: N  
Discr Full Reject Indicator: N  
Manifest Ref Number: Not reported



Map ID  
Direction  
Distance  
Elevation

MAP FINDINGS

Site

Database(s)

EDR ID Number  
EPA ID Number

**NYCT - HAMILTON BEACH SUBSTATION (Continued)**

**1000254638**

Alt Facility RCRA ID: Not reported  
Alt Facility Sign Date: Not reported  
MGMT Method Type Code: H141  
Waste Code: Not reported  
Waste Code: Not reported  
Waste Code: Not reported  
Waste Code: Not reported  
Waste Code: Not reported  
Waste Code: Not reported  
Quantity: 2988.0  
Units: G - Gallons (liquids only)\* (8.3 pounds)  
Number of Containers: 1.0  
Container Type: TT - Cargo tank, tank trucks  
Handling Method: T Chemical, physical, or biological treatment.  
Specific Gravity: 1.0  
Waste Code: D008  
Waste Code 1\_2: Not reported  
Waste Code 1\_3: Not reported  
Waste Code 1\_4: Not reported  
Waste Code 1\_5: Not reported  
Waste Code 1\_6: Not reported

Document ID: Not reported  
Manifest Status: Not reported  
seq: Not reported  
Year: 2009  
Trans1 State ID: NJ0000027193  
Trans2 State ID: Not reported  
Generator Ship Date: 10/01/2009  
Trans1 Recv Date: 10/01/2009  
Trans2 Recv Date: Not reported  
TSD Site Recv Date: 10/01/2009  
Part A Recv Date: Not reported  
Part B Recv Date: Not reported  
Generator EPA ID: NYD981556715  
Trans1 EPA ID: Not reported  
Trans2 EPA ID: Not reported  
TSD ID 1: NJD002200046  
TSD ID 2: Not reported  
Manifest Tracking Number: 001085900GBF  
Import Indicator: N  
Export Indicator: N  
Discr Quantity Indicator: N  
Discr Type Indicator: N  
Discr Residue Indicator: N  
Discr Partial Reject Indicator: N  
Discr Full Reject Indicator: N  
Manifest Ref Number: Not reported  
Alt Facility RCRA ID: Not reported  
Alt Facility Sign Date: Not reported  
MGMT Method Type Code: H141  
Waste Code: Not reported  
Waste Code: Not reported  
Waste Code: Not reported  
Waste Code: Not reported  
Waste Code: Not reported  
Waste Code: Not reported

Map ID  
Direction  
Distance  
Elevation

MAP FINDINGS

Site

Database(s)

EDR ID Number  
EPA ID Number

**NYCT - HAMILTON BEACH SUBSTATION (Continued)**

**1000254638**

Quantity: 809.0  
Units: G - Gallons (liquids only)\* (8.3 pounds)  
Number of Containers: 1.0  
Container Type: TT - Cargo tank, tank trucks  
Handling Method: L Landfill.  
Specific Gravity: 1.0  
Waste Code: D008  
Waste Code 1\_2: Not reported  
Waste Code 1\_3: Not reported  
Waste Code 1\_4: Not reported  
Waste Code 1\_5: Not reported  
Waste Code 1\_6: Not reported

Document ID: Not reported  
Manifest Status: Not reported  
seq: Not reported  
Year: 2009  
Trans1 State ID: NJ0000027193  
Trans2 State ID: Not reported  
Generator Ship Date: 09/29/2009  
Trans1 Recv Date: 09/29/2009  
Trans2 Recv Date: Not reported  
TSD Site Recv Date: 10/01/2009  
Part A Recv Date: Not reported  
Part B Recv Date: Not reported  
Generator EPA ID: NYD981556715  
Trans1 EPA ID: Not reported  
Trans2 EPA ID: Not reported  
TSD ID 1: NJD002200046  
TSD ID 2: Not reported  
Manifest Tracking Number: 001085892GBF  
Import Indicator: N  
Export Indicator: N  
Discr Quantity Indicator: N  
Discr Type Indicator: N  
Discr Residue Indicator: N  
Discr Partial Reject Indicator: N  
Discr Full Reject Indicator: N  
Manifest Ref Number: Not reported  
Alt Facility RCRA ID: Not reported  
Alt Facility Sign Date: Not reported  
MGMT Method Type Code: H141  
Waste Code: Not reported  
Waste Code: Not reported  
Waste Code: Not reported  
Waste Code: Not reported  
Waste Code: Not reported  
Waste Code: Not reported  
Quantity: 3593.0  
Units: G - Gallons (liquids only)\* (8.3 pounds)  
Number of Containers: 1.0  
Container Type: TT - Cargo tank, tank trucks  
Handling Method: L Landfill.  
Specific Gravity: 1.0  
Waste Code: D008  
Waste Code 1\_2: Not reported  
Waste Code 1\_3: Not reported

Map ID  
Direction  
Distance  
Elevation

MAP FINDINGS

Site

Database(s)

EDR ID Number  
EPA ID Number

NYCT - HAMILTON BEACH SUBSTATION (Continued)

1000254638

Waste Code 1_4:	Not reported
Waste Code 1_5:	Not reported
Waste Code 1_6:	Not reported
Document ID:	Not reported
Manifest Status:	Not reported
seq:	Not reported
Year:	2009
Trans1 State ID:	NJ0000027193
Trans2 State ID:	Not reported
Generator Ship Date:	10/13/2009
Trans1 Recv Date:	10/13/2009
Trans2 Recv Date:	Not reported
TSD Site Recv Date:	10/13/2009
Part A Recv Date:	Not reported
Part B Recv Date:	Not reported
Generator EPA ID:	NYD981556715
Trans1 EPA ID:	Not reported
Trans2 EPA ID:	Not reported
TSD ID 1:	NJD002200046
TSD ID 2:	Not reported
Manifest Tracking Number:	001085944GBF
Import Indicator:	N
Export Indicator:	N
Discr Quantity Indicator:	N
Discr Type Indicator:	N
Discr Residue Indicator:	N
Discr Partial Reject Indicator:	N
Discr Full Reject Indicator:	N
Manifest Ref Number:	Not reported
Alt Facility RCRA ID:	Not reported
Alt Facility Sign Date:	Not reported
MGMT Method Type Code:	H141
Waste Code:	Not reported
Waste Code:	Not reported
Waste Code:	Not reported
Waste Code:	Not reported
Waste Code:	Not reported
Waste Code:	Not reported
Quantity:	2377.0
Units:	G - Gallons (liquids only)* (8.3 pounds)
Number of Containers:	1.0
Container Type:	TT - Cargo tank, tank trucks
Handling Method:	T Chemical, physical, or biological treatment.
Specific Gravity:	1.0
Waste Code:	Not reported
Waste Code 1_2:	D008
Waste Code 1_3:	Not reported
Waste Code 1_4:	Not reported
Waste Code 1_5:	Not reported
Waste Code 1_6:	Not reported
Document ID:	NJA0334612
Manifest Status:	C
seq:	Not reported
Year:	1987
Trans1 State ID:	NJSWAS300

Map ID  
Direction  
Distance  
Elevation

MAP FINDINGS

Site

Database(s)

EDR ID Number  
EPA ID Number

**NYCT - HAMILTON BEACH SUBSTATION (Continued)**

**1000254638**

Trans2 State ID: Not reported  
Generator Ship Date: 07/02/1987  
Trans1 Recv Date: 07/02/1987  
Trans2 Recv Date: / /  
TSD Site Recv Date: 07/02/1987  
Part A Recv Date: 07/10/1987  
Part B Recv Date: 07/10/1987  
Generator EPA ID: NYD981556715  
Trans1 EPA ID: NJD991291105  
Trans2 EPA ID: Not reported  
TSD ID 1: NJD991291105  
TSD ID 2: Not reported  
Manifest Tracking Number: Not reported  
Import Indicator: Not reported  
Export Indicator: Not reported  
Discr Quantity Indicator: Not reported  
Discr Type Indicator: Not reported  
Discr Residue Indicator: Not reported  
Discr Partial Reject Indicator: Not reported  
Discr Full Reject Indicator: Not reported  
Manifest Ref Number: Not reported  
Alt Facility RCRA ID: Not reported  
Alt Facility Sign Date: Not reported  
MGMT Method Type Code: Not reported  
Waste Code: D009 - MERCURY 0.2 MG/L TCLP  
Waste Code: Not reported  
Waste Code: Not reported  
Waste Code: Not reported  
Waste Code: Not reported  
Waste Code: Not reported  
Quantity: 00010  
Units: Y - Cubic yards\* (.85 tons)  
Number of Containers: 001  
Container Type: CM - Metal boxes, cases, roll-offs  
Handling Method: T Chemical, physical, or biological treatment.  
Specific Gravity: 100

**NJ MANIFEST:**

EPA Id: NYD981556715  
Mail Address: 370 JAY STREET/RM 809  
Mail City/State/Zip: BROOKLYN 11201  
Facility Phone: 7188524134  
Emergency Phone: Not reported  
Contact: ULYSSES S DAVIS  
Comments: Not reported  
SIC Code: Not reported  
County: 00  
Municipal: 00  
Previous EPA Id: Not reported  
Gen Flag: X  
Trans Flag: Not reported  
TSD Flag: Not reported  
Name Change: Not reported  
Date Change: Not reported

Manifest:

Map ID  
Direction  
Distance  
Elevation

MAP FINDINGS

Site

Database(s)

EDR ID Number  
EPA ID Number

**NYCT - HAMILTON BEACH SUBSTATION (Continued)**

**1000254638**

Manifest Number: 001085892GBF  
EPA ID: NYD981556715  
Date Shipped: 09/29/2009  
TSDf EPA ID: NJD002200046  
Transporter EPA ID: NJ0000027193  
Transporter 2 EPA ID: Not reported  
Transporter 3 EPA ID: Not reported  
Transporter 4 EPA ID: Not reported  
Transporter 5 EPA ID: Not reported  
Transporter 6 EPA ID: Not reported  
Transporter 7 EPA ID: Not reported  
Transporter 8 EPA ID: Not reported  
Transporter 9 EPA ID: Not reported  
Transporter 10 EPA ID: Not reported  
Date Trans1 Transported Waste: 09/29/2009  
Date Trans2 Transported Waste: Not reported  
Date Trans3 Transported Waste: Not reported  
Date Trans4 Transported Waste: Not reported  
Date Trans5 Transported Waste: Not reported  
Date Trans6 Transported Waste: Not reported  
Date Trans7 Transported Waste: Not reported  
Date Trans8 Transported Waste: Not reported  
Date Trans9 Transported Waste: Not reported  
Date Trans10 Transported Waste: Not reported  
Date TSDf Received Waste: 10/01/2009  
TSDf EPA Facility Name: Not reported  
QTY Units: Not reported  
Transporter SEQ ID: Not reported  
Transporter-1 Date: Not reported  
Waste SEQ ID: Not reported  
Waste Type Code 2: Not reported  
Waste Type Code 3: Not reported  
Waste Type Code 4: Not reported  
Waste Type Code 5: Not reported  
Waste Type Code 6: Not reported  
Date Accepted: Not reported  
Manifest Discrepancy Type: Not reported  
Data Entry Number: Not reported  
Was Load Rejected: BROOKLYN 11201  
Reason Load Was Rejected: Not reported

Waste:

Manifest Year: Not reported  
Waste Code: D008  
Hand Code: H141  
Quantity: 3593 G

Manifest Number: 001085898GBF  
EPA ID: NYD981556715  
Date Shipped: 09/30/2009  
TSDf EPA ID: NJD002200046  
Transporter EPA ID: NJ0000027193  
Transporter 2 EPA ID: Not reported  
Transporter 3 EPA ID: Not reported  
Transporter 4 EPA ID: Not reported  
Transporter 5 EPA ID: Not reported  
Transporter 6 EPA ID: Not reported

Map ID  
Direction  
Distance  
Elevation

MAP FINDINGS

Site

Database(s)

EDR ID Number  
EPA ID Number

**NYCT - HAMILTON BEACH SUBSTATION (Continued)**

**1000254638**

Transporter 7 EPA ID: Not reported  
Transporter 8 EPA ID: Not reported  
Transporter 9 EPA ID: Not reported  
Transporter 10 EPA ID: Not reported  
Date Trans1 Transported Waste: 09/30/2009  
Date Trans2 Transported Waste: Not reported  
Date Trans3 Transported Waste: Not reported  
Date Trans4 Transported Waste: Not reported  
Date Trans5 Transported Waste: Not reported  
Date Trans6 Transported Waste: Not reported  
Date Trans7 Transported Waste: Not reported  
Date Trans8 Transported Waste: Not reported  
Date Trans9 Transported Waste: Not reported  
Date Trans10 Transported Waste: Not reported  
Date TSDF Received Waste: 10/06/2009  
TSDF EPA Facility Name: Not reported  
QTY Units: Not reported  
Transporter SEQ ID: Not reported  
Transporter-1 Date: Not reported  
Waste SEQ ID: Not reported  
Waste Type Code 2: Not reported  
Waste Type Code 3: Not reported  
Waste Type Code 4: Not reported  
Waste Type Code 5: Not reported  
Waste Type Code 6: Not reported  
Date Accepted: Not reported  
Manifest Discrepancy Type: Not reported  
Data Entry Number: Not reported  
Was Load Rejected: BROOKLYN 11201  
Reason Load Was Rejected: Not reported

Waste:

Manifest Year: Not reported  
Waste Code: D008  
Hand Code: H141  
Quantity: 2988 G

Manifest Number: 001085944GBF  
EPA ID: NYD981556715  
Date Shipped: 10/13/2009  
TSDF EPA ID: NJD002200046  
Transporter EPA ID: NJ0000027193  
Transporter 2 EPA ID: Not reported  
Transporter 3 EPA ID: Not reported  
Transporter 4 EPA ID: Not reported  
Transporter 5 EPA ID: Not reported  
Transporter 6 EPA ID: Not reported  
Transporter 7 EPA ID: Not reported  
Transporter 8 EPA ID: Not reported  
Transporter 9 EPA ID: Not reported  
Transporter 10 EPA ID: Not reported  
Date Trans1 Transported Waste: 10/13/2009  
Date Trans2 Transported Waste: Not reported  
Date Trans3 Transported Waste: Not reported  
Date Trans4 Transported Waste: Not reported  
Date Trans5 Transported Waste: Not reported  
Date Trans6 Transported Waste: Not reported

Map ID  
Direction  
Distance  
Elevation

MAP FINDINGS

Site

Database(s)

EDR ID Number  
EPA ID Number

**NYCT - HAMILTON BEACH SUBSTATION (Continued)**

**1000254638**

Date Trans7 Transported Waste: Not reported  
Date Trans8 Transported Waste: Not reported  
Date Trans9 Transported Waste: Not reported  
Date Trans10 Transported Waste: Not reported  
Date TSDf Received Waste: 10/13/2009  
TSDf EPA Facility Name: Not reported  
QTY Units: Not reported  
Transporter SEQ ID: Not reported  
Transporter-1 Date: Not reported  
Waste SEQ ID: Not reported  
Waste Type Code 2: Not reported  
Waste Type Code 3: Not reported  
Waste Type Code 4: Not reported  
Waste Type Code 5: Not reported  
Waste Type Code 6: Not reported  
Date Accepted: Not reported  
Manifest Discrepancy Type: Not reported  
Data Entry Number: Not reported  
Was Load Rejected: BROOKLYN 11201  
Reason Load Was Rejected: Not reported

Waste:

Manifest Year: Not reported  
Waste Code: D008  
Hand Code: H141  
Quantity: 2377 G

Manifest Number: 001085900GBF  
EPA ID: NYD981556715  
Date Shipped: 10/01/2009  
TSDf EPA ID: NJD002200046  
Transporter EPA ID: NJ0000027193  
Transporter 2 EPA ID: Not reported  
Transporter 3 EPA ID: Not reported  
Transporter 4 EPA ID: Not reported  
Transporter 5 EPA ID: Not reported  
Transporter 6 EPA ID: Not reported  
Transporter 7 EPA ID: Not reported  
Transporter 8 EPA ID: Not reported  
Transporter 9 EPA ID: Not reported  
Transporter 10 EPA ID: Not reported  
Date Trans1 Transported Waste: 10/01/2009  
Date Trans2 Transported Waste: Not reported  
Date Trans3 Transported Waste: Not reported  
Date Trans4 Transported Waste: Not reported  
Date Trans5 Transported Waste: Not reported  
Date Trans6 Transported Waste: Not reported  
Date Trans7 Transported Waste: Not reported  
Date Trans8 Transported Waste: Not reported  
Date Trans9 Transported Waste: Not reported  
Date Trans10 Transported Waste: Not reported  
Date TSDf Received Waste: 10/01/2009  
TSDf EPA Facility Name: Not reported  
QTY Units: Not reported  
Transporter SEQ ID: Not reported  
Transporter-1 Date: Not reported  
Waste SEQ ID: Not reported

Map ID  
Direction  
Distance  
Elevation

MAP FINDINGS

Site

Database(s)

EDR ID Number  
EPA ID Number

**NYCT - HAMILTON BEACH SUBSTATION (Continued)**

**1000254638**

Waste Type Code 2: Not reported  
Waste Type Code 3: Not reported  
Waste Type Code 4: Not reported  
Waste Type Code 5: Not reported  
Waste Type Code 6: Not reported  
Date Accepted: Not reported  
Manifest Discrepancy Type: Not reported  
Data Entry Number: Not reported  
Was Load Rejected: BROOKLYN 11201  
Reason Load Was Rejected: Not reported

Waste:  
Manifest Year: Not reported  
Waste Code: D008  
Hand Code: H141  
Quantity: 809 G

**K124  
WNW  
< 1/8  
0.060 mi.  
317 ft.**

**CON EDISON CUSTOMER MANHOLE: CMH72  
159TH AVE & 102ND ST  
HOWARD BEACH, NY 11414**

**RCRA NonGen / NLR 1016973704  
NY MANIFEST NYP004475091**

**Site 11 of 12 in cluster K**

**Relative:  
Lower**

RCRA NonGen / NLR:

**Actual:  
5 ft.**

Date form received by agency: 04/21/2014  
Facility name: CON EDISON CUSTOMER MANHOLE: CMH72  
Facility address: 159TH AVE & 102ND ST  
285 FEET N OF  
HOWARD BEACH, NY 11414  
EPA ID: NYP004475091  
Mailing address: IRVING PL, 15TH FL NE  
NEW YORK, NY 10003  
Contact: THOMAS TEELING  
Contact address: Not reported  
Not reported  
Contact country: Not reported  
Contact telephone: (212) 460-3770  
Contact email: Not reported  
EPA Region: 02  
Classification: Non-Generator  
Description: Handler: Non-Generators do not presently generate hazardous waste

**Handler Activities Summary:**

U.S. importer of hazardous waste: No  
Mixed waste (haz. and radioactive): No  
Recycler of hazardous waste: No  
Transporter of hazardous waste: No  
Treater, storer or disposer of HW: No  
Underground injection activity: No  
On-site burner exemption: No  
Furnace exemption: No  
Used oil fuel burner: No  
Used oil processor: No  
User oil refiner: No  
Used oil fuel marketer to burner: No



Map ID  
Direction  
Distance  
Elevation

MAP FINDINGS

Site

Database(s)

EDR ID Number  
EPA ID Number

**CON EDISON CUSTOMER MANHOLE: CMH72 (Continued)**

**1016973704**

Used oil Specification marketer: No  
Used oil transfer facility: No  
Used oil transporter: No

Historical Generators:

Date form received by agency: 03/21/2014  
Site name: CON EDISON CUSTOMER MANHOLE: CMH72  
Classification: Conditionally Exempt Small Quantity Generator

Violation Status: No violations found

NY MANIFEST:

Country: USA  
EPA ID: NYP004475091  
Facility Status: Not reported  
Location Address 1: 285 FT NO 15ES 102 ST  
Code: BP  
Location Address 2: Not reported  
Total Tanks: Not reported  
Location City: HOWARD BEACH  
Location State: NY  
Location Zip: 11414  
Location Zip 4: Not reported

NY MANIFEST:

EPAID: NYP004475091  
Mailing Name: CON EDISON  
Mailing Contact: CON EDISON  
Mailing Address 1: 4 IRVING ST  
Mailing Address 2: 15TH ST  
Mailing City: NEW YORK  
Mailing State: NY  
Mailing Zip: 10003  
Mailing Zip 4: Not reported  
Mailing Country: USA  
Mailing Phone: Not reported

NY MANIFEST:

Document ID: Not reported  
Manifest Status: Not reported  
seq: Not reported  
Year: 2014  
Trans1 State ID: NJD003812047  
Trans2 State ID: Not reported  
Generator Ship Date: 03/21/2014  
Trans1 Recv Date: 03/21/2014  
Trans2 Recv Date: Not reported  
TSD Site Recv Date: 03/21/2014  
Part A Recv Date: Not reported  
Part B Recv Date: Not reported  
Generator EPA ID: NYP004475091  
Trans1 EPA ID: Not reported  
Trans2 EPA ID: Not reported  
TSDF ID 1: NJD991291105  
TSDF ID 2: Not reported  
Manifest Tracking Number: 002359350GBF  
Import Indicator: N

Map ID  
Direction  
Distance  
Elevation

MAP FINDINGS

Site

Database(s)

EDR ID Number  
EPA ID Number

**CON EDISON CUSTOMER MANHOLE: CMH72 (Continued)**

**1016973704**

Export Indicator: N  
Discr Quantity Indicator: N  
Discr Type Indicator: N  
Discr Residue Indicator: N  
Discr Partial Reject Indicator: N  
Discr Full Reject Indicator: N  
Manifest Ref Number: Not reported  
Alt Facility RCRA ID: Not reported  
Alt Facility Sign Date: Not reported  
MGMT Method Type Code: H110  
Waste Code: Not reported  
Waste Code: Not reported  
Waste Code: Not reported  
Waste Code: Not reported  
Waste Code: Not reported  
Waste Code: Not reported  
Quantity: 1500  
Units: G - Gallons (liquids only)\* (8.3 pounds)  
Number of Containers: 1  
Container Type: TT - Cargo tank, tank trucks  
Handling Method: T Chemical, physical, or biological treatment.  
Specific Gravity: 1  
Waste Code: D008  
Waste Code 1\_2: Not reported  
Waste Code 1\_3: Not reported  
Waste Code 1\_4: Not reported  
Waste Code 1\_5: Not reported  
Waste Code 1\_6: Not reported

**J125**      **102-10 RUSSEL STREET**  
**West**      **102-10 RUSSEL STREET**  
**< 1/8**      **HOWARD BEACH, NY 11414**  
**0.063 mi.**  
**332 ft.**

**NY Spills**      **S112806807**  
**N/A**

**Site 2 of 3 in cluster J**

**Relative:**  
**Lower**

**SPILLS:**  
Facility ID: 1211562  
Facility Type: ER  
DER Facility ID: 429976  
Site ID: 474703  
DEC Region: 2  
Spill Date: 2012-10-29  
Spill Number/Closed Date: 1211562 / 2013-03-27  
Spill Cause: Storm  
Spill Class: Not reported  
SWIS: 4101  
Investigator: Hurricane Sandy R2  
Referred To: Not reported  
Reported to Dept: 2012-11-13  
CID: Not reported  
Water Affected: Not reported  
Spill Source: Private Dwelling  
Spill Notifier: DEC  
Cleanup Ceased: Not reported  
Cleanup Meets Std: Not reported  
Last Inspection: Not reported  
Recommended Penalty: Not reported

**Actual:**  
**5 ft.**

Map ID  
Direction  
Distance  
Elevation

MAP FINDINGS

Site

Database(s)

EDR ID Number  
EPA ID Number

**102-10 RUSSEL STREET (Continued)**

**S112806807**

UST Trust: Not reported  
Remediation Phase: Not reported  
Date Entered In Computer: 2012-11-20  
Spill Record Last Update: 2012-11-20  
Spiller Name: Not reported  
Spiller Company: Not reported  
Spiller Address: Not reported  
Spiller City,St,Zip: Not reported  
Spiller Company: Not reported  
Contact Name: Not reported  
Contact Phone: Not reported  
DEC Memo: "This spill report was created for tracking purposes related to the Department's Hurricane Sandy emergency response efforts. pumped out 11/11/2012 by JRG. 150 gallons removed."

Remarks:

Material:

Site ID: 474703  
Operable Unit ID: 1224541  
Operable Unit: 01  
Material ID: 2228795  
Material Code: 0001A  
Material Name: #2 fuel oil  
Case No.: Not reported  
Material FA: Petroleum  
Quantity: Not reported  
Units: Not reported  
Recovered: 150.00  
Resource Affected: Not reported  
Oxygenate: Not reported

Tank Test:

J126  
West  
< 1/8  
0.063 mi.  
332 ft.

**102-10 RUSSEL STREET**  
**102-10 RUSSEL STREET**  
**HOWARD BEACH, NY 11414**  
**Site 3 of 3 in cluster J**

**NY SPILLS 90** **S112394298**  
**N/A**

**Relative:**  
**Lower**

Spills:  
Status: ACTIVE  
Contact Name: Not reported  
Contact Phone: Not reported  
Site ID: 1211562  
Secondary ID: 474703  
Cross Street: Not reported  
County: QUEENS  
Longitude: 0  
Latitude: 0  
Elevation: Not reported

**Actual:**  
**5 ft.**

Map ID  
Direction  
Distance  
Elevation

MAP FINDINGS

Site

Database(s)

EDR ID Number  
EPA ID Number

**Q127**  
**West**  
**< 1/8**  
**0.064 mi.**  
**338 ft.**

**15947 102ND ST**  
**HOWARD BEACH, NY 11414**

**EDR Hist Auto**    **1015250869**  
**N/A**

**Site 2 of 4 in cluster Q**

**Relative:**  
**Lower**  
  
**Actual:**  
**2 ft.**

EDR Historical Auto Stations:

- Name: GARYS AUTO REPR
- Year: 2005
- Address: 15947 102ND ST
  
- Name: GARYS AUTO REPAIR
- Year: 2008
- Address: 15947 102ND ST
  
- Name: GARYS AUTO REPAIR
- Year: 2009
- Address: 15947 102ND ST
  
- Name: GARYS AUTO REPAIR
- Year: 2010
- Address: 15947 102ND ST
  
- Name: GARYS AUTOMOBILE REPAIR
- Year: 2011
- Address: 15947 102ND ST
  
- Name: GARYS AUTO REPAIR
- Year: 2012
- Address: 15947 102ND ST

**Q128**  
**West**  
**< 1/8**  
**0.067 mi.**  
**352 ft.**

**102-05 160TH AVENUE**  
**102-05 160TH AVENUE**  
**HOWARD BEACH, NY 11414**

**NY Spills**    **S112806806**  
**N/A**

**Site 3 of 4 in cluster Q**

**Relative:**  
**Lower**  
  
**Actual:**  
**2 ft.**

SPILLS:

- Facility ID: 1211561
- Facility Type: ER
- DER Facility ID: 429975
- Site ID: 474702
- DEC Region: 2
- Spill Date: 2012-10-29
- Spill Number/Closed Date: 1211561 / 2013-03-27
- Spill Cause: Storm
- Spill Class: Not reported
- SWIS: 4101
- Investigator: Hurricane Sandy R2
- Referred To: Not reported
- Reported to Dept: 2012-11-13
- CID: Not reported
- Water Affected: Not reported
- Spill Source: Private Dwelling
- Spill Notifier: DEC
- Cleanup Ceased: Not reported
- Cleanup Meets Std: Not reported
- Last Inspection: Not reported
- Recommended Penalty: Not reported
- UST Trust: Not reported

Map ID  
 Direction  
 Distance  
 Elevation

MAP FINDINGS

Site

Database(s)

EDR ID Number  
 EPA ID Number

**102-05 160TH AVENUE (Continued)**

**S112806806**

Remediation Phase: Not reported  
 Date Entered In Computer: 2012-11-20  
 Spill Record Last Update: 2012-11-20  
 Spiller Name: Not reported  
 Spiller Company: Not reported  
 Spiller Address: Not reported  
 Spiller City,St,Zip: Not reported  
 Spiller Company: Not reported  
 Contact Name: Not reported  
 Contact Phone: Not reported  
 DEC Memo: "This spill report was created for tracking purposes related to the Department's Hurricane Sandy emergency response efforts. pumped out 11/11/2012 by JRG. 500 gallons removed."

Remarks:

""

Material:

Site ID: 474702  
 Operable Unit ID: 1224540  
 Operable Unit: 01  
 Material ID: 2228794  
 Material Code: 0001A  
 Material Name: #2 fuel oil  
 Case No.: Not reported  
 Material FA: Petroleum  
 Quantity: Not reported  
 Units: Not reported  
 Recovered: 500.00  
 Resource Affected: Not reported  
 Oxygenate: Not reported

Tank Test:

**Q129**  
**West**  
**< 1/8**  
**0.067 mi.**  
**352 ft.**

**102-05 160TH AVENUE**  
**102-05 160TH AVENUE**  
**HOWARD BEACH, NY 11414**  
**Site 4 of 4 in cluster Q**

**NY SPILLS 90** **S112394297**  
**N/A**

**Relative:**  
**Lower**

Spills:  
 Status: ACTIVE  
 Contact Name: Not reported  
 Contact Phone: Not reported  
 Site ID: 1211561  
 Secondary ID: 474702  
 Cross Street: Not reported  
 County: QUEENS  
 Longitude: 0  
 Latitude: 0  
 Elevation: Not reported

**Actual:**  
**2 ft.**

MAP FINDINGS

Map ID  
 Direction  
 Distance  
 Elevation

Site

Database(s)

EDR ID Number  
 EPA ID Number

**P130**  
**West**  
**< 1/8**  
**0.074 mi.**  
**389 ft.**

**SPILL NUMBER 0108648**  
**2 BRIDGE ST**  
**QUEENS, NY**  
**Site 3 of 4 in cluster P**

**NY Spills S105234955**  
**N/A**

**Relative:**  
**Lower**

**SPILLS:**

Facility ID: 0108648  
 Facility Type: ER  
 DER Facility ID: 222801  
 Site ID: 273935  
 DEC Region: 2  
 Spill Date: 2001-11-28  
 Spill Number/Closed Date: 0108648 / 2001-11-29  
 Spill Cause: Deliberate  
 Spill Class: Known release with minimal potential for fire or hazard. DEC Response. Willing Responsible Party. Corrective action taken.

**Actual:**  
**2 ft.**

**SWIS:**

Investigator: JAKOLLEE  
 Referred To: Not reported  
 Reported to Dept: 2001-11-28  
 CID: 211  
 Water Affected: HAWTREE CREEK  
 Spill Source: Private Dwelling  
 Spill Notifier: Local Agency  
 Cleanup Ceased: Not reported  
 Cleanup Meets Std: False  
 Last Inspection: Not reported  
 Recommended Penalty: False  
 UST Trust: False  
 Remediation Phase: 0  
 Date Entered In Computer: 2001-11-28  
 Spill Record Last Update: 2001-11-29  
 Spiller Name: Not reported  
 Spiller Company: Not reported  
 Spiller Address: 2 BRIDGE ST  
 Spiller City,St,Zip: QUEENS, NY  
 Spiller Company: 001  
 Contact Name: Not reported  
 Contact Phone: Not reported  
 DEC Memo: "Prior to Sept, 2004 data translation this spill Lead\_DEC Field was KOLLEENY NOT A PETROLEUM SPILL, HANDED OVER TO TOM LANG OF DIV. OF WATER FOR FOLLOW-UP. THIS IS NYCDEP'S RESPONSIBILITY TO ADDRESS."  
 Remarks: "CALLER STATES RESIDENCE IS NOT CONNECTED TO SEWER SYSTEM AND PRODUCT IS ENTERING CREEK. "

**Material:**

Site ID: 273935  
 Operable Unit ID: 846805  
 Operable Unit: 01  
 Material ID: 529890  
 Material Code: 0060A  
 Material Name: wastewater  
 Case No.: Not reported  
 Material FA: Other  
 Quantity: .00  
 Units: Gallons  
 Recovered: .00  
 Resource Affected: Not reported  
 Oxygenate: Not reported

Map ID  
Direction  
Distance  
Elevation

MAP FINDINGS

Site

Database(s)

EDR ID Number  
EPA ID Number

SPILL NUMBER 0108648 (Continued)

S105234955

Tank Test:

0131  
WNW  
< 1/8  
0.075 mi.  
395 ft.

CON EDISON - CUSTOMER MANHOLE 66  
102 STREET & 157TH AVENUE  
HOWARD BEACH, NY 11414

RCRA-LQG 1016967087  
NY MANIFEST NYP004404489

Site 5 of 12 in cluster O

Relative:  
Higher

RCRA-LQG:

Date form received by agency: 03/27/2014

Facility name: CON EDISON - CUSTOMER MANHOLE 66

Facility address: 102 STREET & 157TH AVENUE  
HOWARD BEACH, NY 11414

EPA ID: NYP004404489

Mailing address: IRVING PLACE, 15TH FL NE  
NEW YORK, NY 10003

Contact: DENNIS HUACON

Contact address: IRVING PLACE, 15TH FL NE  
NEW YORK, NY 10003

Contact country: US

Contact telephone: (212) 460-2757

Contact email: HUACOND@CONED.COM

EPA Region: 02

Classification: Large Quantity Generator

Description: Handler: generates 1,000 kg or more of hazardous waste during any calendar month; or generates more than 1 kg of acutely hazardous waste during any calendar month; or generates more than 100 kg of any residue or contaminated soil, waste or other debris resulting from the cleanup of a spill, into or on any land or water, of acutely hazardous waste during any calendar month; or generates 1 kg or less of acutely hazardous waste during any calendar month, and accumulates more than 1 kg of acutely hazardous waste at any time; or generates 100 kg or less of any residue or contaminated soil, waste or other debris resulting from the cleanup of a spill, into or on any land or water, of acutely hazardous waste during any calendar month, and accumulates more than 100 kg of that material at any time

Owner/Operator Summary:

Owner/operator name: CONSOLIDATED EDISON COMPANY OF NY, INC.

Owner/operator address: IRVING PLACE  
NEW YORK, NY 10003

Owner/operator country: US

Owner/operator telephone: Not reported

Legal status: Private

Owner/Operator Type: Operator

Owner/Op start date: 12/11/2013

Owner/Op end date: Not reported

Owner/operator name: CONSOLIDATED EDISON COMPANY OF NY, INC.

Owner/operator address: IRVING PLACE  
NEW YORK, NY 10003

Owner/operator country: US

Owner/operator telephone: Not reported

Legal status: Private

Owner/Operator Type: Owner

Owner/Op start date: 12/11/2013

Map ID  
Direction  
Distance  
Elevation

MAP FINDINGS

Site

Database(s)

EDR ID Number  
EPA ID Number

**CON EDISON - CUSTOMER MANHOLE 66 (Continued)**

**1016967087**

Owner/Op end date: Not reported

Handler Activities Summary:

U.S. importer of hazardous waste: No  
Mixed waste (haz. and radioactive): No  
Recycler of hazardous waste: No  
Transporter of hazardous waste: No  
Treater, storer or disposer of HW: No  
Underground injection activity: No  
On-site burner exemption: No  
Furnace exemption: No  
Used oil fuel burner: No  
Used oil processor: No  
User oil refiner: No  
Used oil fuel marketer to burner: No  
Used oil Specification marketer: No  
Used oil transfer facility: No  
Used oil transporter: No

. Waste code: D008  
. Waste name: LEAD

. Waste code: B002  
. Waste name: B002

Violation Status: No violations found

NY MANIFEST:

Country: USA  
EPA ID: NYP004404489  
Facility Status: Not reported  
Location Address 1: E/S 102ND ST 2 N/O 157TH AV  
Code: BP  
Location Address 2: Not reported  
Total Tanks: Not reported  
Location City: QUEENS  
Location State: NY  
Location Zip: 11414  
Location Zip 4: Not reported

NY MANIFEST:

EPAID: NYP004404489  
Mailing Name: CON EDISON  
Mailing Contact: CON EDISON  
Mailing Address 1: 4 IRVING PLACE  
Mailing Address 2: 15TH FL  
Mailing City: NEW YORK  
Mailing State: NY  
Mailing Zip: 10003  
Mailing Zip 4: Not reported  
Mailing Country: USA  
Mailing Phone: Not reported

NY MANIFEST:

Document ID: Not reported  
Manifest Status: Not reported  
seq: Not reported



Map ID  
 Direction  
 Distance  
 Elevation

MAP FINDINGS

Site

Database(s)

EDR ID Number  
 EPA ID Number

**CON EDISON - CUSTOMER MANHOLE 66 (Continued)**

**1016967087**

Year: 2013  
 Trans1 State ID: NYD006982359  
 Trans2 State ID: Not reported  
 Generator Ship Date: 12/11/2013  
 Trans1 Recv Date: 12/11/2013  
 Trans2 Recv Date: Not reported  
 TSD Site Recv Date: 12/17/2013  
 Part A Recv Date: Not reported  
 Part B Recv Date: Not reported  
 Generator EPA ID: NYP004404489  
 Trans1 EPA ID: Not reported  
 Trans2 EPA ID: Not reported  
 TSD ID 1: NJD002200046  
 TSD ID 2: Not reported  
 Manifest Tracking Number: 010841126JJK  
 Import Indicator: N  
 Export Indicator: N  
 Discr Quantity Indicator: Y  
 Discr Type Indicator: N  
 Discr Residue Indicator: N  
 Discr Partial Reject Indicator: N  
 Discr Full Reject Indicator: N  
 Manifest Ref Number: Not reported  
 Alt Facility RCRA ID: Not reported  
 Alt Facility Sign Date: Not reported  
 MGMT Method Type Code: H141  
 Waste Code: Not reported  
 Waste Code: Not reported  
 Waste Code: Not reported  
 Waste Code: Not reported  
 Waste Code: Not reported  
 Waste Code: Not reported  
 Quantity: 1722  
 Units: K - Kilograms (2.2 pounds)  
 Number of Containers: 1  
 Container Type: TT - Cargo tank, tank trucks  
 Handling Method: B Incineration, heat recovery, burning.  
 Specific Gravity: 1  
 Waste Code: Not reported  
 Waste Code 1\_2: D008  
 Waste Code 1\_3: B002  
 Waste Code 1\_4: Not reported  
 Waste Code 1\_5: Not reported  
 Waste Code 1\_6: Not reported

R132 ALLIED NEW YORK SERVICE, INC.  
 SE JFK INTERNATIONAL AIRPORT  
 < 1/8 JAMAICA, NY 11430  
 0.078 mi.  
 413 ft. Site 2 of 2 in cluster R

NY CBS S108410788  
 N/A

Relative: Higher CBS:  
 CBS Number: 2-000303  
 Program Type: CBS  
 Actual: 12 ft. Facility Status: Unregulated/Closed  
 Expiration Date: Not reported  
 Dec Region: 2

Map ID  
Direction  
Distance  
Elevation

MAP FINDINGS

Site

Database(s)

EDR ID Number  
EPA ID Number

**ALLIED NEW YORK SERVICE, INC. (Continued)**

**S108410788**

UTMX: 600507.00000  
UTMY: 4500766.00000

**P133**  
**West**  
**< 1/8**  
**0.079 mi.**  
**417 ft.**

**SPILL NUMBER 0104048**  
**102 ST & BROADWAY**  
**QUEENS, NY**  
**Site 4 of 4 in cluster P**

**NY Spills S105140198**  
**N/A**

**Relative:**  
**Lower**

**SPILLS:**

Facility ID: 0104048  
Facility Type: ER  
DER Facility ID: 101234  
Site ID: 116354  
DEC Region: 2  
Spill Date: 2001-07-16  
Spill Number/Closed Date: 0104048 / 2001-07-17  
Spill Cause: Deliberate  
Spill Class: Possible release with minimal potential for fire or hazard or Known release with no damage. DEC Response. Willing Responsible Party. Corrective action taken.

**Actual:**  
**7 ft.**

SWIS: 4101  
Investigator: JMKRIMGO  
Referred To: Not reported  
Reported to Dept: 2001-07-16  
CID: 322  
Water Affected: HOWARD BEACH CANAL  
Spill Source: Private Dwelling  
Spill Notifier: Local Agency  
Cleanup Ceased: Not reported  
Cleanup Meets Std: False  
Last Inspection: Not reported  
Recommended Penalty: False  
UST Trust: False  
Remediation Phase: 0  
Date Entered In Computer: 2001-07-16  
Spill Record Last Update: 2001-07-17  
Spiller Name: Not reported  
Spiller Company: HOUSE IN THE AREA OF  
Spiller Address: 102 ST & BROADWAY  
Spiller City,St,Zip: QUEENS, NY  
Spiller Company: 001  
Contact Name: Not reported  
Contact Phone: Not reported  
DEC Memo: "Prior to Sept, 2004 data translation this spill Lead\_DEC Field was KRIMGOLD Ref.to Division of Water."  
Remarks: "caller states house has a pipe dumping raw sewage into the canal"

**Material:**

Site ID: 116354  
Operable Unit ID: 840667  
Operable Unit: 01  
Material ID: 555607  
Material Code: 0062A  
Material Name: raw sewage  
Case No.: Not reported  
Material FA: Other  
Quantity: .00

Map ID  
Direction  
Distance  
Elevation

MAP FINDINGS

Site

Database(s)

EDR ID Number  
EPA ID Number

**SPILL NUMBER 0104048 (Continued)**

**S105140198**

Units: Gallons  
Recovered: .00  
Resource Affected: Not reported  
Oxygenate: Not reported

Tank Test:

**O134  
WNW  
< 1/8  
0.088 mi.  
464 ft.**

**101-19 158TH AVENUE  
101-19 158TH AVENUE  
HOWARD BEACH, NY 11414**

**NY Spills S112806798  
N/A**

**Site 6 of 12 in cluster O**

**Relative:  
Higher**

**SPILLS:**

**Actual:  
13 ft.**

Facility ID: 1211553  
Facility Type: ER  
DER Facility ID: 429967  
Site ID: 474694  
DEC Region: 2  
Spill Date: 2012-10-29  
Spill Number/Closed Date: 1211553 / 2013-03-27  
Spill Cause: Storm  
Spill Class: Not reported  
SWIS: 4101  
Investigator: Hurricane Sandy R2  
Referred To: Not reported  
Reported to Dept: 2012-11-13  
CID: Not reported  
Water Affected: Not reported  
Spill Source: Private Dwelling  
Spill Notifier: DEC  
Cleanup Ceased: Not reported  
Cleanup Meets Std: Not reported  
Last Inspection: Not reported  
Recommended Penalty: Not reported  
UST Trust: Not reported  
Remediation Phase: Not reported  
Date Entered In Computer: 2012-11-20  
Spill Record Last Update: 2012-11-20  
Spiller Name: Not reported  
Spiller Company: Not reported  
Spiller Address: Not reported  
Spiller City,St,Zip: Not reported  
Spiller Company: Not reported  
Contact Name: Not reported  
Contact Phone: Not reported  
DEC Memo: "This spill report was created for tracking purposes related to the Department's Hurricane Sandy emergency response efforts. pumped out 11/11/2012 by JRG. 1200 gallons removed."

Remarks: ""

Material:

Site ID: 474694  
Operable Unit ID: 1224532  
Operable Unit: 01  
Material ID: 2228796  
Material Code: 0001A

Map ID  
Direction  
Distance  
Elevation

MAP FINDINGS

Site

Database(s)

EDR ID Number  
EPA ID Number

**101-19 158TH AVENUE (Continued)**

**S112806798**

Material Name: #2 fuel oil  
Case No.: Not reported  
Material FA: Petroleum  
Quantity: Not reported  
Units: Not reported  
Recovered: 1200.00  
Resource Affected: Not reported  
Oxygenate: Not reported

Tank Test:

**O135**  
**WNW**  
**< 1/8**  
**0.088 mi.**  
**464 ft.**

**101-19 158TH AVENUE**  
**101-19 158TH AVENUE**  
**HOWARD BEACH, NY 11414**  
**Site 7 of 12 in cluster O**

**NY SPILLS 90** **S112394289**  
**N/A**

**Relative:**  
**Higher**

Spills:  
Status: ACTIVE  
Contact Name: Not reported  
Contact Phone: Not reported  
Site ID: 1211553  
Secondary ID: 474694  
Cross Street: Not reported  
County: QUEENS  
Longitude: 0  
Latitude: 0  
Elevation: Not reported

**Actual:**  
**13 ft.**

**O136**  
**WNW**  
**< 1/8**  
**0.093 mi.**  
**493 ft.**

**101-08 158TH AVENUE**  
**101-08 158TH AVENUE**  
**HOWARD BEACH, NY 11414**  
**Site 8 of 12 in cluster O**

**NY SPILLS 90** **S112394288**  
**N/A**

**Relative:**  
**Higher**

Spills:  
Status: ACTIVE  
Contact Name: Not reported  
Contact Phone: Not reported  
Site ID: 1211552  
Secondary ID: 474693  
Cross Street: Not reported  
County: QUEENS  
Longitude: 0  
Latitude: 0  
Elevation: Not reported

**Actual:**  
**12 ft.**

Map ID  
 Direction  
 Distance  
 Elevation

MAP FINDINGS

Site

Database(s)

EDR ID Number  
 EPA ID Number

**O137**      **101-08 158TH AVENUE**  
**WNW**      **101-08 158TH AVENUE**  
**< 1/8**      **HOWARD BEACH, NY 11414**  
**0.093 mi.**  
**493 ft.**      **Site 9 of 12 in cluster O**

**NY Spills**    **S112806797**  
**N/A**

**Relative:**  
**Higher**

**SPILLS:**

**Actual:**  
**12 ft.**

Facility ID: 1211552  
 Facility Type: ER  
 DER Facility ID: 429966  
 Site ID: 474693  
 DEC Region: 2  
 Spill Date: 2012-10-29  
 Spill Number/Closed Date: 1211552 / 2013-03-27  
 Spill Cause: Storm  
 Spill Class: Not reported  
 SWIS: 4101  
 Investigator: Hurricane Sandy R2  
 Referred To: Not reported  
 Reported to Dept: 2012-11-13  
 CID: Not reported  
 Water Affected: Not reported  
 Spill Source: Private Dwelling  
 Spill Notifier: DEC  
 Cleanup Ceased: Not reported  
 Cleanup Meets Std: Not reported  
 Last Inspection: Not reported  
 Recommended Penalty: Not reported  
 UST Trust: Not reported  
 Remediation Phase: Not reported  
 Date Entered In Computer: 2012-11-20  
 Spill Record Last Update: 2012-11-20  
 Spiller Name: Not reported  
 Spiller Company: Not reported  
 Spiller Address: Not reported  
 Spiller City,St,Zip: Not reported  
 Spiller Company: Not reported  
 Contact Name: Not reported  
 Contact Phone: Not reported  
 DEC Memo: "This spill report was created for tracking purposes related to the Department's Hurricane Sandy emergency response efforts. pumped out 11/10/2012 by JRG. 900 gallons removed."

Remarks:

""

Material:

Site ID: 474693  
 Operable Unit ID: 1224531  
 Operable Unit: 01  
 Material ID: 2228717  
 Material Code: 0001A  
 Material Name: #2 fuel oil  
 Case No.: Not reported  
 Material FA: Petroleum  
 Quantity: Not reported  
 Units: Not reported  
 Recovered: 900.00  
 Resource Affected: Not reported  
 Oxygenate: Not reported

Map ID  
Direction  
Distance  
Elevation

MAP FINDINGS

Site

Database(s)

EDR ID Number  
EPA ID Number

101-08 158TH AVENUE (Continued)

S112806797

Tank Test:

138  
NW  
< 1/8  
0.094 mi.  
498 ft.

NASSAU EXPWY & SO CONDUIT  
NASSAU EXPWY & SO CONDUIT  
QUEENS, NY

NY Spills S102148572  
N/A

Relative:  
Higher

SPILLS:

Actual:  
14 ft.

Facility ID: 9406088  
Facility Type: ER  
DER Facility ID: 143821  
Site ID: 170914  
DEC Region: 2  
Spill Date: 1994-08-04  
Spill Number/Closed Date: 9406088 / 1994-08-04  
Spill Cause: Unknown  
Spill Class: Not reported  
SWIS: 4101  
Investigator: O'DOWD  
Referred To: Not reported  
Reported to Dept: 1994-08-04  
CID: Not reported  
Water Affected: Not reported  
Spill Source: Unknown  
Spill Notifier: Local Agency  
Cleanup Ceased: 1994-08-04  
Cleanup Meets Std: True  
Last Inspection: Not reported  
Recommended Penalty: False  
UST Trust: False  
Remediation Phase: 0  
Date Entered In Computer: 1994-10-19  
Spill Record Last Update: 2004-09-30  
Spiller Name: Not reported  
Spiller Company: UNKNOWN  
Spiller Address: Not reported  
Spiller City,St,Zip: NY  
Spiller Company: 999  
Contact Name: Not reported  
Contact Phone: Not reported  
DEC Memo: ""  
Remarks: "DRUM ON HIGHWAY-HAZMATWAS NOTIFIED."

Material:

Site ID: 170914  
Operable Unit ID: 1003464  
Operable Unit: 01  
Material ID: 553918  
Material Code: 0066A  
Material Name: unknown petroleum  
Case No.: Not reported  
Material FA: Petroleum  
Quantity: -1.00  
Units: Not reported  
Recovered: .00  
Resource Affected: Not reported

Map ID  
Direction  
Distance  
Elevation

MAP FINDINGS

Site

Database(s)

EDR ID Number  
EPA ID Number

**NASSAU EXPWY & SO CONDUIT (Continued)**

**S102148572**

Oxygenate: Not reported

Tank Test:

**K139**  
**WNW**  
**< 1/8**  
**0.098 mi.**  
**519 ft.**

**OIL SPILL TO BASEMENT HURRICANE SANDY**  
**101-19 159TH AVENUE**  
**HOWARD BEACH, NY**

**NY Spills** **S112230064**  
**N/A**

**Site 12 of 12 in cluster K**

**Relative:**  
**Lower**

**SPILLS:**

**Actual:**  
**6 ft.**

Facility ID: 1210031  
Facility Type: ER  
DER Facility ID: 427347  
Site ID: 473106  
DEC Region: 2  
Spill Date: 2012-11-11  
Spill Number/Closed Date: 1210031 / 2013-03-27  
Spill Cause: Storm  
Spill Class: Not reported  
SWIS: 4101  
Investigator: RMPIPER  
Referred To: Not reported  
Reported to Dept: 2012-11-11  
CID: Not reported  
Water Affected: Not reported  
Spill Source: Private Dwelling  
Spill Notifier: Other  
Cleanup Ceased: Not reported  
Cleanup Meets Std: False  
Last Inspection: Not reported  
Recommended Penalty: False  
UST Trust: False  
Remediation Phase: 1  
Date Entered In Computer: 2012-11-11  
Spill Record Last Update: 2012-12-05  
Spiller Name: BARBARA NARDONE  
Spiller Company: STORM  
Spiller Address: 101-19 159TH AVE  
Spiller City,St,Zip: HOWARD BEACH, NY 999  
Spiller Company: BARBARA NARDONE  
Contact Name: (347) 742-7569  
Contact Phone:  
DEC Memo: "This spill report was created for tracking purposes related to the Department's Hurricane Sandy emergency response efforts. pumped out 11/10/2012 by JRG. 1100 gallons removed. 12/4/12-Vought-Vought received inquiry from DEC Rodney Rivera that he received call from homeowner who was requesting on further guidance for oil spill cleanup. Owner noted that DEC Piper was on site twice previously and was very helpful. Vought held teleconference with DEC Piper, DEC Rivera, RSE and DEC John and Piper noted that spill was caused by Hurricane sandy and that basement and first floor were heavily impacted with petroleum and vapors were present as well. Piper noted that 275-gallon #2 fuel oil AST in basement was source of oil and that there was 4-6 of oil and water in basement when he did pumpout and he instructed owner to contact insurance company. Rivera noted

Map ID  
 Direction  
 Distance  
 Elevation

MAP FINDINGS

Site

Database(s)

EDR ID Number  
 EPA ID Number

**OIL SPILL TO BASEMENT HURRICANE SANDY (Continued)**

**S112230064**

Remarks: that elderly resident was owner and that she was told (by unknown entity) that it was not safe for her to return to house. Rodney will call her back and again request that she file a claim with her insurance company. RSE also noted that letter could be sent by DEC Piper to insurance company for this site if warranted."  
 "basement has been pumped - oil has gotten into the french drain - into ground - oil on beams on first floor"

Material:  
 Site ID: 473106  
 Operable Unit ID: 1222955  
 Operable Unit: 01  
 Material ID: 2221700  
 Material Code: 0001A  
 Material Name: #2 fuel oil  
 Case No.: Not reported  
 Material FA: Petroleum  
 Quantity: Not reported  
 Units: Not reported  
 Recovered: 1100.00  
 Resource Affected: Not reported  
 Oxygenate: Not reported

Tank Test:

**O140  
 WNW  
 < 1/8  
 0.099 mi.  
 524 ft.**

**PRIVATE DWELLING  
 156-32 101 ST  
 HOWARD BEACH, NY  
 Site 10 of 12 in cluster O**

**NY Spills S112227943  
 N/A**

**Relative:  
 Higher**

SPILLS:  
 Facility ID: 1207694  
 Facility Type: ER  
 DER Facility ID: 425044  
 Site ID: 470754  
 DEC Region: 2  
 Spill Date: 2012-10-30  
 Spill Number/Closed Date: 1207694 / 2012-10-30  
 Spill Cause: Other  
 Spill Class: Known release with minimal potential for fire or hazard. DEC Response. Willing Responsible Party. Corrective action taken.  
 SWIS: 4101  
 Investigator: TJDEMEO  
 Referred To: Not reported  
 Reported to Dept: 2012-10-30  
 CID: Not reported  
 Water Affected: Not reported  
 Spill Source: Private Dwelling  
 Spill Notifier: Other  
 Cleanup Ceased: Not reported  
 Cleanup Meets Std: False  
 Last Inspection: Not reported  
 Recommended Penalty: False  
 UST Trust: False  
 Remediation Phase: 0  
 Date Entered In Computer: 2012-10-30

**Actual:  
 13 ft.**



Map ID  
 Direction  
 Distance  
 Elevation

MAP FINDINGS

Site

Database(s)

EDR ID Number  
 EPA ID Number

**PRIVATE DWELLING (Continued)**

**S112227943**

Spill Record Last Update: 2012-11-02  
 Spiller Name: Not reported  
 Spiller Company: STORM DAMAGE/SINK HOLE  
 Spiller Address: Not reported  
 Spiller City,St,Zip: NY  
 Spiller Company: 999  
 Contact Name: CHERYL SPOONER  
 Contact Phone: 718-353-7000  
 DEC Memo: "spoke with Cheryl at skaggs walsh 718-353-7000. I asked her to help customer and try and find a contractor to pump out basement. She will call back. DEC Patel to respond. 1207694 spill closed and referred to spill 1207681."  
 Remarks: "FRONT YARD COLLAPSED, BURIED TANK RUPTURED, 6X3 FOOT HOLE IN YARD FILLED WITH #2 OIL."

Material:  
 Site ID: 470754  
 Operable Unit ID: 1220613  
 Operable Unit: 01  
 Material ID: 2219232  
 Material Code: 0001A  
 Material Name: #2 fuel oil  
 Case No.: Not reported  
 Material FA: Petroleum  
 Quantity: 275.00  
 Units: Gallons  
 Recovered: Not reported  
 Resource Affected: Not reported  
 Oxygenate: Not reported

Tank Test:

**O141**  
**WNW**  
**< 1/8**  
**0.100 mi.**  
**530 ft.**

**156-22 101ST STREET (HURRICANE SANDY)**  
**156-22 101ST STREET**  
**HOWARD BEACH, NY 11414**  
**Site 11 of 12 in cluster O**

**NY SPILLS 90** **S112394991**  
**N/A**

**Relative:**  
**Higher**  
  
**Actual:**  
**12 ft.**

Spills:  
 Status: CLOSED  
 Contact Name: Not reported  
 Contact Phone: Not reported  
 Site ID: 1212266  
 Secondary ID: 475411  
 Cross Street: Not reported  
 County: QUEENS  
 Longitude: 0  
 Latitude: 0  
 Elevation: Not reported

Map ID  
 Direction  
 Distance  
 Elevation

MAP FINDINGS

Site

Database(s)

EDR ID Number  
 EPA ID Number

**O142**      **156-22 101ST STREET (HURRICANE SANDY)**  
**WNW**      **156-22 101ST STREET**  
**< 1/8**      **HOWARD BEACH, NY 11414**  
**0.100 mi.**  
**530 ft.**      **Site 12 of 12 in cluster O**

**NY Spills**      **S112807496**  
**N/A**

**Relative:**  
**Higher**

**SPILLS:**

**Actual:**  
**12 ft.**

Facility ID: 1212266  
 Facility Type: ER  
 DER Facility ID: 430699  
 Site ID: 475411  
 DEC Region: 2  
 Spill Date: 2012-10-29  
 Spill Number/Closed Date: 1212266 / 2012-11-14  
 Spill Cause: Storm  
 Spill Class: Not reported  
 SWIS: 4101  
 Investigator: Hurricane Sandy R2  
 Referred To: Not reported  
 Reported to Dept: 2012-11-16  
 CID: Not reported  
 Water Affected: Not reported  
 Spill Source: Private Dwelling  
 Spill Notifier: DEC  
 Cleanup Ceased: Not reported  
 Cleanup Meets Std: Not reported  
 Last Inspection: Not reported  
 Recommended Penalty: Not reported  
 UST Trust: Not reported  
 Remediation Phase: Not reported  
 Date Entered In Computer: 2012-11-20  
 Spill Record Last Update: 2012-11-20  
 Spiller Name: Not reported  
 Spiller Company: Not reported  
 Spiller Address: Not reported  
 Spiller City,St,Zip: Not reported  
 Spiller Company: Not reported  
 Contact Name: Not reported  
 Contact Phone: Not reported  
 DEC Memo: "This spill report was created for tracking purposes related to the Department's Hurricane Sandy emergency response efforts. DEC Pumped out 75Gallons on 11/14/2012"

**Remarks:**

""

**Material:**

Site ID: 475411  
 Operable Unit ID: 1225246  
 Operable Unit: 01  
 Material ID: 2228914  
 Material Code: 0001A  
 Material Name: #2 fuel oil  
 Case No.: Not reported  
 Material FA: Petroleum  
 Quantity: Not reported  
 Units: Not reported  
 Recovered: 75.00  
 Resource Affected: Not reported  
 Oxygenate: Not reported

Map ID  
Direction  
Distance  
Elevation

MAP FINDINGS

Site

Database(s)

EDR ID Number  
EPA ID Number

156-22 101ST STREET (HURRICANE SANDY) (Continued)

S112807496

Tank Test:

M143  
WSW  
< 1/8  
0.103 mi.  
544 ft.

OIL DRUM  
99-77 163RD DR  
JAMAICA, NY  
Site 4 of 4 in cluster M

NY Spills S106015645  
N/A

Relative:  
Lower

SPILLS:

Facility ID: 0330018  
Facility Type: ER  
DER Facility ID: 275700  
Site ID: 83844  
DEC Region: 2  
Spill Date: 2003-07-01  
Spill Number/Closed Date: 0330018 / 2003-07-03  
Spill Cause: Abandoned Drums  
Spill Class: Known release with minimal potential for fire or hazard. DEC Response. Willing Responsible Party. Corrective action taken.

Actual:  
2 ft.

SWIS:

Investigator: TJDEMEO  
Referred To: Not reported  
Reported to Dept: 2003-07-01  
CID: Not reported  
Water Affected: Not reported  
Spill Source: Unknown  
Spill Notifier: DEC  
Cleanup Ceased: Not reported  
Cleanup Meets Std: False  
Last Inspection: Not reported  
Recommended Penalty: False  
UST Trust: False  
Remediation Phase: 0  
Date Entered In Computer: 2003-07-01  
Spill Record Last Update: 2003-07-03  
Spiller Name: Not reported  
Spiller Company: UNKNOWN  
Spiller Address: Not reported  
Spiller City,St,Zip: ZZ -  
Spiller Company: 001  
Contact Name: Not reported  
Contact Phone: Not reported  
DEC Memo: "Prior to Sept, 2004 data translation this spill Lead\_DEC Field was DEMEO 7/3/03 TJD Drum emptied as part of Drum Run . No further action required."

Remarks: ""

Material:

Site ID: 83844  
Operable Unit ID: 880583  
Operable Unit: 01  
Material ID: 568411  
Material Code: 0022  
Material Name: waste oil/used oil  
Case No.: Not reported  
Material FA: Petroleum  
Quantity: 55.00

Map ID  
Direction  
Distance  
Elevation

MAP FINDINGS

Site

Database(s)

EDR ID Number  
EPA ID Number

**OIL DRUM (Continued)**

**S106015645**

Units: Gallons  
Recovered: -1.00  
Resource Affected: Not reported  
Oxygenate: Not reported

Tank Test:

L144  
NNW  
< 1/8  
0.104 mi.  
550 ft.

**NYSDOT BIN 1076650  
LEFFERTS BLVD OVER BELT PKWY  
QUEENS, NY 11434**

**RCRA NonGen / NLR 1000912196  
NY MANIFEST NY0000554725**

**Site 6 of 6 in cluster L**

**Relative:  
Higher**

RCRA NonGen / NLR:

Date form received by agency: 01/01/2007

Facility name: NYSDOT BIN 1076650

Facility address: LEFFERTS BLVD OVER BELT PKWY

QUEENS, NY 11434

EPA ID: NY0000554725

Mailing address: ROCKAWAY BLVD

QUEENS, NY 11434

Contact: JOHN ELIAS

Contact address: ROCKAWAY BLVD

QUEENS, NY 11434

Contact country: US

Contact telephone: (718) 712-6907

Contact email: Not reported

EPA Region: 02

Classification: Non-Generator

Description: Handler: Non-Generators do not presently generate hazardous waste

**Actual:  
14 ft.**

**Owner/Operator Summary:**

Owner/operator name: NYSDOT  
Owner/operator address: 47-40 21ST ST  
LONG ISLAND CITY, NY 11101

Owner/operator country: US  
Owner/operator telephone: (718) 482-4792

Legal status: State  
Owner/Operator Type: Operator  
Owner/Op start date: Not reported  
Owner/Op end date: Not reported

Owner/operator name: NYSDOT  
Owner/operator address: 47-40 21ST ST  
LONG ISLAND CITY, NY 11101

Owner/operator country: US  
Owner/operator telephone: (718) 482-4792

Legal status: State  
Owner/Operator Type: Owner  
Owner/Op start date: Not reported  
Owner/Op end date: Not reported

**Handler Activities Summary:**

U.S. importer of hazardous waste: No  
Mixed waste (haz. and radioactive): No

Map ID  
Direction  
Distance  
Elevation

MAP FINDINGS

Site

Database(s)

EDR ID Number  
EPA ID Number

**NYSDOT BIN 1076650 (Continued)**

**1000912196**

Recycler of hazardous waste: No  
Transporter of hazardous waste: No  
Treater, storer or disposer of HW: No  
Underground injection activity: No  
On-site burner exemption: No  
Furnace exemption: No  
Used oil fuel burner: No  
Used oil processor: No  
User oil refiner: No  
Used oil fuel marketer to burner: No  
Used oil Specification marketer: No  
Used oil transfer facility: No  
Used oil transporter: No

Historical Generators:

Date form received by agency: 01/01/2006  
Site name: NYSDOT BIN 1076650  
Classification: Not a generator, verified

Date form received by agency: 08/03/1994  
Site name: NYSDOT BIN 1076650  
Classification: Not a generator, verified

. Waste code: D000  
. Waste name: Not Defined

. Waste code: D008  
. Waste name: LEAD

Violation Status: No violations found

NY MANIFEST:

Country: USA  
EPA ID: NY0000554725  
Facility Status: Not reported  
Location Address 1: FRANCIS LEWIS-OVER LIE  
Code: BP  
Location Address 2: Not reported  
Total Tanks: Not reported  
Location City: QUEENS  
Location State: NY  
Location Zip: 11434  
Location Zip 4: Not reported

NY MANIFEST:

EPAID: NY0000554725  
Mailing Name: NYSDOT  
Mailing Contact: JOSEPH VASQUEZ  
Mailing Address 1: 47-40 21ST STREET  
Mailing Address 2: Not reported  
Mailing City: LONG ISLAND CITY  
Mailing State: NY  
Mailing Zip: 11101  
Mailing Zip 4: Not reported  
Mailing Country: USA  
Mailing Phone: 7187126907

Map ID  
Direction  
Distance  
Elevation

MAP FINDINGS

Site

Database(s)

EDR ID Number  
EPA ID Number

**NYSDOT BIN 1076650 (Continued)**

**1000912196**

NY MANIFEST:

Document ID: MIA3014248  
Manifest Status: K  
seq: Not reported  
Year: 1994  
Trans1 State ID: Not reported  
Trans2 State ID: Not reported  
Generator Ship Date: 11/14/1994  
Trans1 Recv Date: 11/14/1994  
Trans2 Recv Date: / /  
TSD Site Recv Date: 11/22/1994  
Part A Recv Date: / /  
Part B Recv Date: 12/12/1994  
Generator EPA ID: NY0000554725  
Trans1 EPA ID: NYD046765574  
Trans2 EPA ID: Not reported  
TSD ID 1: MID096963194  
TSD ID 2: Not reported  
Manifest Tracking Number: Not reported  
Import Indicator: Not reported  
Export Indicator: Not reported  
Discr Quantity Indicator: Not reported  
Discr Type Indicator: Not reported  
Discr Residue Indicator: Not reported  
Discr Partial Reject Indicator: Not reported  
Discr Full Reject Indicator: Not reported  
Manifest Ref Number: Not reported  
Alt Facility RCRA ID: Not reported  
Alt Facility Sign Date: Not reported  
MGMT Method Type Code: Not reported  
Waste Code: D008 - LEAD 5.0 MG/L TCLP  
Waste Code: Not reported  
Waste Code: Not reported  
Waste Code: Not reported  
Waste Code: Not reported  
Waste Code: Not reported  
Quantity: 01800  
Units: P - Pounds  
Number of Containers: 003  
Container Type: DM - Metal drums, barrels  
Handling Method: L Landfill.  
Specific Gravity: 100

Document ID: MIA3014257  
Manifest Status: K  
seq: Not reported  
Year: 1994  
Trans1 State ID: Not reported  
Trans2 State ID: Not reported  
Generator Ship Date: 11/17/1994  
Trans1 Recv Date: 11/17/1994  
Trans2 Recv Date: / /  
TSD Site Recv Date: 12/01/1994  
Part A Recv Date: / /  
Part B Recv Date: 12/19/1994  
Generator EPA ID: NY0000554725  
Trans1 EPA ID: NYD046765574

Map ID  
Direction  
Distance  
Elevation

MAP FINDINGS

Site

Database(s)

EDR ID Number  
EPA ID Number

**NYSDOT BIN 1076650 (Continued)**

**1000912196**

Trans2 EPA ID: Not reported  
TSDF ID 1: MID096963194  
TSDF ID 2: Not reported  
Manifest Tracking Number: Not reported  
Import Indicator: Not reported  
Export Indicator: Not reported  
Discr Quantity Indicator: Not reported  
Discr Type Indicator: Not reported  
Discr Residue Indicator: Not reported  
Discr Partial Reject Indicator: Not reported  
Discr Full Reject Indicator: Not reported  
Manifest Ref Number: Not reported  
Alt Facility RCRA ID: Not reported  
Alt Facility Sign Date: Not reported  
MGMT Method Type Code: Not reported  
Waste Code: D008 - LEAD 5.0 MG/L TCLP  
Waste Code: Not reported  
Waste Code: Not reported  
Waste Code: Not reported  
Waste Code: Not reported  
Waste Code: Not reported  
Quantity: 02400  
Units: P - Pounds  
Number of Containers: 004  
Container Type: DM - Metal drums, barrels  
Handling Method: L Landfill.  
Specific Gravity: 100

Document ID: MIA3034278  
Manifest Status: C  
seq: Not reported  
Year: 1994  
Trans1 State ID: Not reported  
Trans2 State ID: Not reported  
Generator Ship Date: 08/09/1994  
Trans1 Recv Date: 08/09/1994  
Trans2 Recv Date: / /  
TSD Site Recv Date: 08/11/1994  
Part A Recv Date: / /  
Part B Recv Date: 08/26/1994  
Generator EPA ID: NY0000554725  
Trans1 EPA ID: NYD046765574  
Trans2 EPA ID: Not reported  
TSDF ID 1: MID096963194  
TSDF ID 2: Not reported  
Manifest Tracking Number: Not reported  
Import Indicator: Not reported  
Export Indicator: Not reported  
Discr Quantity Indicator: Not reported  
Discr Type Indicator: Not reported  
Discr Residue Indicator: Not reported  
Discr Partial Reject Indicator: Not reported  
Discr Full Reject Indicator: Not reported  
Manifest Ref Number: Not reported  
Alt Facility RCRA ID: Not reported  
Alt Facility Sign Date: Not reported  
MGMT Method Type Code: Not reported

Map ID  
Direction  
Distance  
Elevation

MAP FINDINGS

Site

Database(s)

EDR ID Number  
EPA ID Number

**NYSDOT BIN 1076650 (Continued)**

**1000912196**

Waste Code: D008 - LEAD 5.0 MG/L TCLP  
Waste Code: Not reported  
Waste Code: Not reported  
Waste Code: Not reported  
Waste Code: Not reported  
Waste Code: Not reported  
Quantity: 08500  
Units: P - Pounds  
Number of Containers: 017  
Container Type: DM - Metal drums, barrels  
Handling Method: T Chemical, physical, or biological treatment.  
Specific Gravity: 100

**S145**  
**SW**  
**< 1/8**  
**0.105 mi.**  
**554 ft.**

**102-34 165TH ROAD**  
**102-34 165TH ROAD**  
**HOWARD BEACH, NY 11414**

**NY Spills S112806809**  
**N/A**

**Site 3 of 4 in cluster S**

**Relative:**  
**Lower**

**SPILLS:**  
Facility ID: 1211564  
Facility Type: ER  
DER Facility ID: 429978  
Site ID: 474705  
DEC Region: 2  
Spill Date: 2012-10-29  
Spill Number/Closed Date: 1211564 / 2013-03-27  
Spill Cause: Storm  
Spill Class: Not reported  
SWIS: 4101  
Investigator: Hurricane Sandy R2  
Referred To: Not reported  
Reported to Dept: 2012-11-13  
CID: Not reported  
Water Affected: Not reported  
Spill Source: Private Dwelling  
Spill Notifier: DEC  
Cleanup Ceased: Not reported  
Cleanup Meets Std: Not reported  
Last Inspection: Not reported  
Recommended Penalty: Not reported  
UST Trust: Not reported  
Remediation Phase: Not reported  
Date Entered In Computer: 2012-11-20  
Spill Record Last Update: 2012-11-20  
Spiller Name: Not reported  
Spiller Company: Not reported  
Spiller Address: Not reported  
Spiller City,St,Zip: Not reported  
Spiller Company: Not reported  
Contact Name: Not reported  
Contact Phone: Not reported  
DEC Memo: "This spill report was created for tracking purposes related to the Department's Hurricane Sandy emergency response efforts. pumped out 11/10/2012 by JRG. 175 gallons removed."

**Actual:**  
**3 ft.**

Remarks:

""



Map ID  
Direction  
Distance  
Elevation

MAP FINDINGS

Site

Database(s)

EDR ID Number  
EPA ID Number

102-34 165TH ROAD (Continued)

S112806809

Material:  
Site ID: 474705  
Operable Unit ID: 1224543  
Operable Unit: 01  
Material ID: 2228709  
Material Code: 0001A  
Material Name: #2 fuel oil  
Case No.: Not reported  
Material FA: Petroleum  
Quantity: Not reported  
Units: Not reported  
Recovered: 175.00  
Resource Affected: Not reported  
Oxygenate: Not reported

Tank Test:

S146 102-34 165TH ROAD  
SW 102-34 165TH ROAD  
< 1/8 HOWARD BEACH, NY 11414  
0.105 mi.  
554 ft. Site 4 of 4 in cluster S

NY SPILLS 90 S112394300  
N/A

Relative: Lower  
Actual: 3 ft.  
Spills:  
Status: ACTIVE  
Contact Name: Not reported  
Contact Phone: Not reported  
Site ID: 1211564  
Secondary ID: 474705  
Cross Street: Not reported  
County: QUEENS  
Longitude: 0  
Latitude: 0  
Elevation: Not reported

T147 THE CITY OF NEW YORK/NYCDEP  
NE JAMAICA WPCP  
< 1/8 JAMAICA, NY 11434  
0.109 mi.  
576 ft. Site 1 of 4 in cluster T

NY CBS S102640045  
NY CBS AST N/A

Relative: Higher  
Actual: 13 ft.  
CBS:  
CBS Number: 2-000252  
Program Type: CBS  
Facility Status: Unregulated/Closed  
Expiration Date: Not reported  
Dec Region: 2  
UTMX: 600689.25095  
UTMY: 4501937.60861

CBS AST:  
CBS Number: 2-000252  
ICS Number: Not reported  
PBS Number: Not reported

Map ID  
Direction  
Distance  
Elevation

MAP FINDINGS

Site

Database(s)

EDR ID Number  
EPA ID Number

**THE CITY OF NEW YORK/NYCDEP (Continued)**

**S102640045**

MOSF Number: Not reported  
SPDES Number: 0-026115  
Facility Status: IN SERVICE  
Facility Type: EF  
Telephone: (718) 322-3549  
Facility Town: NEW YORK CITY  
Region: STATE  
Expiration Date: 09/26/1998  
Total Capacity of All Active Tanks(gal): 0  
Operator: QUENTIN FERRARA  
Emergency Contact: QUENTIN FERRARA  
Emergency Phone: (718) 529-3549  
Owner Name: EAGLEBROOK, INC.  
Owner Address: 104 HAY ROAD  
Owner City,St,Zip: EDGE MOOR, DE 19809  
Owner Telephone: (800) 441-9488  
Owner Type: Corporate/Commercial  
Owner Sub Type: Not reported  
Mail Name: EAGLEBROOK, INC.  
Mail Contact Addr: 104 HAY ROAD  
Mail Contact Addr2: Not reported  
Mail Contact Contact: MR. EDWARD A. BONNANNI  
Mail Contact City,St,Zip: EDGE MOOR, DE 19809  
Mail Phone: (800) 441-9488

Tank Id: F1191-2  
CAS Number: 7705080  
Federal ID: Not reported  
Tank Status: 0  
Install Date: 02/92  
Tank Closed: 06/96  
Capacity (Gal): 6200  
Chemical: Ferric chloride  
Tank Location: Indoors, Aboveground  
Tank Type: Other  
Total Tanks: 0  
Tank Secret: False  
Tank Secondary Containment: Other  
Tank Error Status: No Missing Data  
Date Entered: 08/04/1992  
Certified Date: 09/26/1996  
Substance: Single Hazardous Substance on DEC List  
Internal Protection: None  
External Protection: None  
Pipe Location: Aboveground  
Pipe Type: Unknown  
Pipe Internal: None  
Pipe External: Jacketed  
Pipe Flag: Jacketed  
Leak Detection: None  
Overfill Protection: Catch Basin  
Haz Percent: 100  
Last Test: Not reported  
Due Date: Not reported  
SWIS Code: 6301  
Lat/Long: Not reported  
Is Updated: False

Map ID  
Direction  
Distance  
Elevation

MAP FINDINGS

Site

Database(s)

EDR ID Number  
EPA ID Number

**THE CITY OF NEW YORK/NYCDEP (Continued)**

**S102640045**

Renew Date: / /  
Is It There: False  
Delinquent: False  
Date Expired: 08/11/94  
Owner Mark: 2  
Certificate Needs to be Printed: False  
Fiscal Amt for Registration Fee Correct: True  
Renewal Has Been Printed for Facility: True  
Pre-Printed Renewal App Last Printed: 05/01/1996

**U148  
NW  
< 1/8  
0.117 mi.  
619 ft.**

**SPILL NUMBER 0210856  
36-27 214TH PLACE  
QUEENS, NY  
Site 1 of 32 in cluster U**

**NY Spills S106011038  
N/A**

**Relative:  
Lower**

**SPILLS:**

Facility ID: 0210856  
Facility Type: ER  
DER Facility ID: 84297  
Site ID: 94127  
DEC Region: 2  
Spill Date: 2003-01-29  
Spill Number/Closed Date: 0210856 / 2003-06-09  
Spill Cause: Unknown  
Spill Class: Known release with minimal potential for fire or hazard. DEC Response.  
Willing Responsible Party. Corrective action taken.

**Actual:  
10 ft.**

SWIS: 4101  
Investigator: JXZHAO  
Referred To: Not reported  
Reported to Dept: 2003-01-29  
CID: 252  
Water Affected: Not reported  
Spill Source: Unknown  
Spill Notifier: Fire Department  
Cleanup Ceased: Not reported  
Cleanup Meets Std: False  
Last Inspection: Not reported  
Recommended Penalty: False  
UST Trust: False  
Remediation Phase: 0  
Date Entered In Computer: 2003-01-29  
Spill Record Last Update: 2005-09-09  
Spiller Name: Not reported  
Spiller Company: Not reported  
Spiller Address: Not reported  
Spiller City,St,Zip: \*\*\*Update\*\*\*, ZZ  
Spiller Company: 001  
Contact Name: MR GILAPERTI  
Contact Phone: Not reported  
DEC Memo: "Prior to Sept, 2004 data translation this spill Lead\_DEC Field was ZHAO DEC Zhao to investigate. See also spill #0211256, which was closed out and consolidated with this spill report."  
Remarks: "FIRE DEPT ON SCENE FOR INVESTIGATION AND CLEAN UP."

**Material:**

Site ID: 94127  
Operable Unit ID: 861900

Map ID  
Direction  
Distance  
Elevation

MAP FINDINGS

Site

Database(s)

EDR ID Number  
EPA ID Number

**SPILL NUMBER 0210856 (Continued)**

**S106011038**

Operable Unit: 01  
Material ID: 514226  
Material Code: 0001A  
Material Name: #2 fuel oil  
Case No.: Not reported  
Material FA: Petroleum  
Quantity: 20.00  
Units: Gallons  
Recovered: .00  
Resource Affected: Not reported  
Oxygenate: Not reported

Tank Test:

**U149  
NW  
< 1/8  
0.117 mi.  
619 ft.**

**240-20 SOUTH CONDUIT AVE  
240-20 SOUTH CONDUIT AVE  
QUEENS, NY**

**NY Spills S102150110  
N/A**

**Site 2 of 32 in cluster U**

**Relative:  
Lower**

**SPILLS:**

Facility ID: 9501830  
Facility Type: ER  
DER Facility ID: 258066  
Site ID: 320311  
DEC Region: 2  
Spill Date: 1995-05-13  
Spill Number/Closed Date: 9501830 / 1995-05-13  
Spill Cause: Unknown  
Spill Class: Known release with minimal potential for fire or hazard. DEC Response. Willing Responsible Party. Corrective action taken.

**Actual:  
10 ft.**

SWIS: 4101  
Investigator: MMMULQUE  
Referred To: Not reported  
Reported to Dept: 1995-05-13  
CID: Not reported  
Water Affected: Not reported  
Spill Source: Unknown  
Spill Notifier: Local Agency  
Cleanup Ceased: 1995-05-13  
Cleanup Meets Std: True  
Last Inspection: Not reported  
Recommended Penalty: False  
UST Trust: False  
Remediation Phase: 0  
Date Entered In Computer: 1995-05-23  
Spill Record Last Update: 2002-11-27  
Spiller Name: Not reported  
Spiller Company: UNKNOWN  
Spiller Address: Not reported  
Spiller City,St,Zip: NY  
Spiller Company: 999  
Contact Name: Not reported  
Contact Phone: Not reported  
DEC Memo: "Prior to Sept, 2004 data translation this spill Lead\_DEC Field was

MULQUEEN 5/13/95 TIME 12:35 CONTACT WITHDEP. ZOLA BAILY DID NOT WANT

Map ID  
Direction  
Distance  
Elevation

MAP FINDINGS

Site

Database(s)

EDR ID Number  
EPA ID Number

240-20 SOUTH CONDUIT AVE (Continued)

S102150110

Remarks: TO TELL DEP HOW OIL SPILLED IWCS IS RESPONDING CALL BACKIN AN HOUR  
1338 CONTACT DEPCOMMUNICATION DEP WAITING FOR CLEAN -UP CREW NO  
RESPONSE REQUIRED BY DEC "  
"UNKNOWN SPILLER, CAUSE, SOURCE AND NO FURTHER INFO - DEP DOING  
CLEANUP"

Material:

Site ID: 320311  
Operable Unit ID: 1016129  
Operable Unit: 01  
Material ID: 366906  
Material Code: 0066A  
Material Name: unknown petroleum  
Case No.: Not reported  
Material FA: Petroleum  
Quantity: 20.00  
Units: Gallons  
Recovered: .00  
Resource Affected: Not reported  
Oxygenate: Not reported

Tank Test:

U150  
NW  
< 1/8  
0.117 mi.  
619 ft.

CON EDISON  
60-27 MYRTLE AVE  
QUEENS, NY 11432

NY MANIFEST S117065812  
N/A

Site 3 of 32 in cluster U

Relative:  
Lower

NY MANIFEST:  
Country: USA  
EPA ID: NYP004584066  
Facility Status: Not reported  
Location Address 1: 60-27 MYRTLE AVE  
Code: BP  
Location Address 2: SB54859  
Total Tanks: Not reported  
Location City: QUEENS  
Location State: NY  
Location Zip: 11432  
Location Zip 4: Not reported

Actual:  
10 ft.

NY MANIFEST:  
EPAID: NYP004584066  
Mailing Name: CON EDISON  
Mailing Contact: CON EDISON  
Mailing Address 1: 4 IRVING PL  
Mailing Address 2: 15TH FL  
Mailing City: NEW YORK  
Mailing State: NY  
Mailing Zip: 10001  
Mailing Zip 4: Not reported  
Mailing Country: USA  
Mailing Phone: Not reported

NY MANIFEST:  
Document ID: Not reported

Map ID  
Direction  
Distance  
Elevation

MAP FINDINGS

Site

Database(s)

EDR ID Number  
EPA ID Number

CON EDISON (Continued)

S117065812

Manifest Status:	Not reported
seq:	Not reported
Year:	2014
Trans1 State ID:	NJD003812047
Trans2 State ID:	Not reported
Generator Ship Date:	07/02/2014
Trans1 Recv Date:	07/02/2014
Trans2 Recv Date:	Not reported
TSD Site Recv Date:	07/02/2014
Part A Recv Date:	Not reported
Part B Recv Date:	Not reported
Generator EPA ID:	NYP004584066
Trans1 EPA ID:	Not reported
Trans2 EPA ID:	Not reported
TSD ID 1:	NJD991291105
TSD ID 2:	Not reported
Manifest Tracking Number:	002503972GBF
Import Indicator:	N
Export Indicator:	N
Discr Quantity Indicator:	N
Discr Type Indicator:	N
Discr Residue Indicator:	N
Discr Partial Reject Indicator:	N
Discr Full Reject Indicator:	N
Manifest Ref Number:	Not reported
Alt Facility RCRA ID:	Not reported
Alt Facility Sign Date:	Not reported
MGMT Method Type Code:	H110
Waste Code:	Not reported
Waste Code:	Not reported
Waste Code:	Not reported
Waste Code:	Not reported
Waste Code:	Not reported
Waste Code:	Not reported
Quantity:	40
Units:	G - Gallons (liquids only)* (8.3 pounds)
Number of Containers:	1
Container Type:	TT - Cargo tank, tank trucks
Handling Method:	T Chemical, physical, or biological treatment.
Specific Gravity:	1
Waste Code:	D008
Waste Code 1_2:	Not reported
Waste Code 1_3:	Not reported
Waste Code 1_4:	Not reported
Waste Code 1_5:	Not reported
Waste Code 1_6:	Not reported

Map ID  
Direction  
Distance  
Elevation

MAP FINDINGS

Site

Database(s)

EDR ID Number  
EPA ID Number

U151  
NW  
< 1/8  
0.117 mi.  
619 ft.

POLE # 66268  
4-27 LITTLE NECK PKW  
QUEENS, NY  
Site 4 of 32 in cluster U

NY Spills S106699281  
N/A

Relative:  
Lower

SPILLS:

Facility ID: 0406579  
Facility Type: ER  
DER Facility ID: 198620  
Site ID: 241615  
DEC Region: 2  
Spill Date: 2004-09-15  
Spill Number/Closed Date: 0406579 / 2004-11-15  
Spill Cause: Equipment Failure  
Spill Class: Known release with minimal potential for fire or hazard. DEC Response. Willing Responsible Party. Corrective action taken.

Actual:  
10 ft.

SWIS:

Investigator: SKARAKHA  
Referred To: Not reported  
Reported to Dept: 2004-09-15  
CID: 444  
Water Affected: Not reported  
Spill Source: Institutional, Educational, Gov., Other  
Spill Notifier: Responsible Party  
Cleanup Ceased: Not reported  
Cleanup Meets Std: False  
Last Inspection: Not reported  
Recommended Penalty: False  
UST Trust: False  
Remediation Phase: 0  
Date Entered In Computer: 2004-09-15  
Spill Record Last Update: 2004-11-15  
Spiller Name: ERT DESK  
Spiller Company: POLE # 66268  
Spiller Address: 4-27 LITTLE NECK PKW  
Spiller City,St,Zip: QUEENS, NY  
Spiller Company: 001  
Contact Name: ERT DESK  
Contact Phone: (212) 580-8383  
DEC Memo: "e2mis no 155375 SCHUTT REPORTS FINDING APPX 1 PT DIELECTRIC FLUID ON SIDEWALK AND STREET FROM A LEAKING OH TRANSFORMER. HISTORICAL SHOWS < 10 PPM. AWAITING AN OVERHEAD TROUBLESHOOTER TO CONTAIN THE LEAK, TAKE A SAMPLE, AND HANG A TAG. 15-SEP-2004 HISTORICAL SHOWS <10PPM 2-5-95. FEEDER NO. 8774 UPDATE 15-SEP-2004 1915 FLUSH MECHANIC A. VALLONE, EMPLOYEE NO 38629 REPORTS, OH REMOVED OLD, AND INSTALLED NEW TXFRMR, DBLE WASHED SIDEWALK & STREET WITH BIOGEN 760, REMOVED ALL LIQUID AND DEBRIS, CLEANUP IS 100%."

Remarks:

"APX. 1 PINT SPILLED; transformer going to be bagged and crews are on location to clean up spill; coned # 155375"

Material:

Site ID: 241615  
Operable Unit ID: 890099  
Operable Unit: 01  
Material ID: 487743  
Material Code: 0541A  
Material Name: dielectric fluid  
Case No.: Not reported  
Material FA: Petroleum

Map ID  
Direction  
Distance  
Elevation

MAP FINDINGS

Site

Database(s)

EDR ID Number  
EPA ID Number

**POLE # 66268 (Continued)**

**S106699281**

Quantity: .00  
Units: Not reported  
Recovered: .00  
Resource Affected: Not reported  
Oxygenate: Not reported  
Site ID: 241615  
Operable Unit ID: 890099  
Operable Unit: 01  
Material ID: 487744  
Material Code: 0541A  
Material Name: dielectric fluid  
Case No.: Not reported  
Material FA: Petroleum  
Quantity: .00  
Units: Pounds  
Recovered: .00  
Resource Affected: Not reported  
Oxygenate: Not reported

Tank Test:

**U152**  
**NW**  
**< 1/8**  
**0.117 mi.**  
**619 ft.**

**TTF**  
**86-27 WHITNEY AVE**  
**QUEENS, NY**  
**Site 5 of 32 in cluster U**

**NY LTANKS** **S110769616**  
**N/A**

**Relative:**  
**Lower**

**Actual:**  
**10 ft.**

LTANKS:  
Site ID: 446035  
Spill Number/Closed Date: 1012122 / 2012-01-31  
Spill Date: 2011-03-07  
Spill Cause: Tank Test Failure  
Spill Source: Commercial/Industrial  
Spill Class: Known release with minimal potential for fire or hazard. DEC Response.  
Willing Responsible Party. Corrective action taken.  
Cleanup Ceased: Not reported  
Cleanup Meets Standard: False  
SWIS: 4101  
Investigator: smsanges  
Referred To: Not reported  
Reported to Dept: 2011-03-07  
CID: Not reported  
Water Affected: Not reported  
Spill Notifier: Other  
Last Inspection: Not reported  
Recommended Penalty: False  
UST Involvement: False  
Remediation Phase: 0  
Date Entered In Computer: 2011-03-07  
Spill Record Last Update: 2012-01-31  
Spiller Name: MICHAEL KHODABASH  
Spiller Company: MICHAEL K.  
Spiller Address: 86-27 WHITNEY AVE  
Spiller City,St,Zip: QUEENS, NY  
Spiller County: 999  
Spiller Contact: MICHAEL KHODABASH



Map ID  
Direction  
Distance  
Elevation

MAP FINDINGS

Site

Database(s)

EDR ID Number  
EPA ID Number

**TTF (Continued)**

**S110769616**

Spiller Phone: (718) 426-7400  
Spiller Extension: Not reported  
DEC Region: 2  
DER Facility ID: 400894  
DEC Memo: "Sangesland spoke to Mr. Khodabash (property owner). He said the original TTF failed because of a problem with the gasket on the top of the UST. After the failure, he had his own people replace the gasket and now he says the tank is fine. Sangesland said that since there was a failure listed in our system, the only way he can close this out is by redoing a Tank Test and getting a passing report. 1/31/2012 Since the gasket was replaced and the owner says the problem is fixed, the DEC is closing this spill case out - BUT CLOSING THIS CASE WITHOUT PROOF OF REPAIRS. \*\*\*IF THE BUILDING IS EVER SOLD OR REFINANCED, LENDER SHOULD ASK FOR PROOF OF TANK TEST PASSING\*\*\*\*\*"  
Remarks: "TANK TEST FAIL"

Material:  
Site ID: 446035  
Operable Unit ID: 1196400  
Operable Unit: 01  
Material ID: 2192700  
Material Code: 0001A  
Material Name: #2 fuel oil  
Case No.: Not reported  
Material FA: Petroleum  
Quantity: Not reported  
Units: Not reported  
Recovered: Not reported  
Resource Affected: Not reported  
Oxygenate: Not reported

Tank Test:

**U153  
NW  
< 1/8  
0.117 mi.  
619 ft.**

**CON EDISON  
38 AVE 27 ST  
QUEENS, NY 11432**

**NY MANIFEST S117318779  
N/A**

**Site 6 of 32 in cluster U**

**Relative:  
Lower**

NY MANIFEST:  
Country: USA  
EPA ID: NYP004663555  
Facility Status: Not reported  
Location Address 1: 38 AVE 27 ST  
Code: BP  
Location Address 2: SB 17849  
Total Tanks: Not reported  
Location City: QUEENS  
Location State: NY  
Location Zip: 11432  
Location Zip 4: Not reported

**Actual:  
10 ft.**

NY MANIFEST:  
EPAID: NYP004663555  
Mailing Name: CON EDISON

Map ID  
Direction  
Distance  
Elevation

MAP FINDINGS

Site

Database(s)

EDR ID Number  
EPA ID Number

**CON EDISON (Continued)**

**S117318779**

Mailing Contact: CON EDISON  
Mailing Address 1: 4 IRVING PL  
Mailing Address 2: 15TH FL  
Mailing City: NEW YORK  
Mailing State: NY  
Mailing Zip: 10003  
Mailing Zip 4: Not reported  
Mailing Country: USA  
Mailing Phone: Not reported

**NY MANIFEST:**

Document ID: Not reported  
Manifest Status: Not reported  
seq: Not reported  
Year: 2014  
Trans1 State ID: NJ0000027193  
Trans2 State ID: Not reported  
Generator Ship Date: 09/22/2014  
Trans1 Recv Date: 09/22/2014  
Trans2 Recv Date: Not reported  
TSD Site Recv Date: 09/26/2014  
Part A Recv Date: Not reported  
Part B Recv Date: Not reported  
Generator EPA ID: NYP004663555  
Trans1 EPA ID: Not reported  
Trans2 EPA ID: Not reported  
TSD ID 1: NJD002200046  
TSD ID 2: Not reported  
Manifest Tracking Number: 013243975JJK  
Import Indicator: N  
Export Indicator: N  
Discr Quantity Indicator: N  
Discr Type Indicator: N  
Discr Residue Indicator: N  
Discr Partial Reject Indicator: N  
Discr Full Reject Indicator: N  
Manifest Ref Number: Not reported  
Alt Facility RCRA ID: Not reported  
Alt Facility Sign Date: Not reported  
MGMT Method Type Code: H110  
Waste Code: Not reported  
Waste Code: Not reported  
Waste Code: Not reported  
Waste Code: Not reported  
Waste Code: Not reported  
Waste Code: Not reported  
Quantity: 200  
Units: G - Gallons (liquids only)\* (8.3 pounds)  
Number of Containers: 1  
Container Type: TT - Cargo tank, tank trucks  
Handling Method: T Chemical, physical, or biological treatment.  
Specific Gravity: 1  
Waste Code: D008  
Waste Code 1\_2: Not reported  
Waste Code 1\_3: Not reported  
Waste Code 1\_4: Not reported  
Waste Code 1\_5: Not reported

Map ID  
Direction  
Distance  
Elevation

MAP FINDINGS

Site

Database(s)

EDR ID Number  
EPA ID Number

CON EDISON (Continued)

S117318779

Waste Code 1\_6: Not reported

U154  
NW  
< 1/8  
0.117 mi.  
619 ft.

SPILL NUMBER 0000235  
164 EAST 27TH ST  
QUEENS, NY  
Site 7 of 32 in cluster U

NY Spills S104650540  
N/A

Relative:  
Lower

SPILLS:

Facility ID: 0000235  
Facility Type: ER  
DER Facility ID: 156199  
Site ID: 186887  
DEC Region: 2  
Spill Date: 2000-04-06  
Spill Number/Closed Date: 0000235 / 2003-08-29  
Spill Cause: Other  
Spill Class: Known release with minimal potential for fire or hazard. DEC Response.  
Willing Responsible Party. Corrective action taken.

Actual:  
10 ft.

SWIS:

Investigator: RWAUSTIN  
Referred To: Not reported  
Reported to Dept: 2000-04-06  
CID: 211  
Water Affected: Not reported  
Spill Source: Gasoline Station or other PBS Facility  
Spill Notifier: Affected Persons  
Cleanup Ceased: Not reported  
Cleanup Meets Std: False  
Last Inspection: Not reported  
Recommended Penalty: False  
UST Trust: False  
Remediation Phase: 0  
Date Entered In Computer: 2000-04-06  
Spill Record Last Update: 2003-08-29  
Spiller Name: Not reported  
Spiller Company: UNKNOWN  
Spiller Address: Not reported  
Spiller City,St,Zip: NY  
Spiller Company: 999  
Contact Name: JIM SEGALE  
Contact Phone: (718) 327-6812  
DEC Memo: "Prior to Sept, 2004 data translation this spill Lead\_DEC Field was  
AUSTIN 8/29/03 - AUSTIN - NO FURTHER INFO PROVIDED - CLOSE OUT -  
ORIG. ASSIGNED TO ROMMEL - END"

Remarks:

"CALLER IS VERY DIFFICULT TO UNDERSTAND - IT APPEARS WASTE OIL IS  
COMING FROM NEARBY REPAIR SHOP AND IS POSSIBLY ENTERING CALLERS  
PROPERTY"

Material:

Site ID: 186887  
Operable Unit ID: 821937  
Operable Unit: 01  
Material ID: 288492  
Material Code: 0022  
Material Name: waste oil/used oil  
Case No.: Not reported

Map ID  
Direction  
Distance  
Elevation

MAP FINDINGS

Site

Database(s)

EDR ID Number  
EPA ID Number

**SPILL NUMBER 0000235 (Continued)**

**S104650540**

Material FA: Petroleum  
Quantity: .00  
Units: Gallons  
Recovered: .00  
Resource Affected: Not reported  
Oxygenate: Not reported

Tank Test:

**U155  
NW  
< 1/8  
0.117 mi.  
619 ft.**

**POLE MOUNT TRANS. 88818  
244-27 54TH AVE  
QUEENS, NY**

**NY Spills S110489543  
N/A**

**Site 8 of 32 in cluster U**

**Relative:  
Lower**

**SPILLS:**

Facility ID: 1004722  
Facility Type: ER  
DER Facility ID: 392981  
Site ID: 438005  
DEC Region: 2  
Spill Date: 2010-07-26  
Spill Number/Closed Date: 1004722 / 2010-08-25  
Spill Cause: Equipment Failure  
Spill Class: Known release with minimal potential for fire or hazard. DEC Response. Willing Responsible Party. Corrective action taken.

**Actual:  
10 ft.**

SWIS: 4101  
Investigator: RWAUSTIN  
Referred To: Not reported  
Reported to Dept: 2010-07-26  
CID: Not reported  
Water Affected: Not reported  
Spill Source: Commercial/Industrial  
Spill Notifier: Other  
Cleanup Ceased: Not reported  
Cleanup Meets Std: False  
Last Inspection: Not reported  
Recommended Penalty: False  
UST Trust: False  
Remediation Phase: 0  
Date Entered In Computer: 2010-07-26  
Spill Record Last Update: 2010-08-25  
Spiller Name: Not reported  
Spiller Company: CON ED  
Spiller Address: Not reported  
Spiller City,St,Zip: NY  
Spiller Company: 999  
Contact Name: ERT  
Contact Phone: (212) 580-8383  
DEC Memo: "8/25/10 - Austin - Minor leak from pole transformer leaking onto asphalt - Con Ed contained and cleaned up spill - see eDocs for more info - spill closed - end "  
Remarks: "APPROX. 20 DROPS OF OIL FROM TRANS TO PAVEMENT. CLEANUP PENDING."

**Material:**

Site ID: 438005  
Operable Unit ID: 1188664

Map ID  
Direction  
Distance  
Elevation

MAP FINDINGS

Site

Database(s)

EDR ID Number  
EPA ID Number

**POLE MOUNT TRANS. 88818 (Continued)**

**S110489543**

Operable Unit: 01  
Material ID: 2183598  
Material Code: 0020A  
Material Name: transformer oil  
Case No.: Not reported  
Material FA: Petroleum  
Quantity: .10  
Units: Gallons  
Recovered: Not reported  
Resource Affected: Not reported  
Oxygenate: Not reported

Tank Test:

**U156  
NW  
< 1/8  
0.117 mi.  
619 ft.**

**TRANSFORMER VAULT VS8802  
42-27 FRANKLIN AVE  
QUEENS, NY**

**NY Spills S109413813  
N/A**

**Site 9 of 32 in cluster U**

**Relative:  
Lower**

**SPILLS:**

Facility ID: 0810679  
Facility Type: ER  
DER Facility ID: 357476  
Site ID: 408219  
DEC Region: 2  
Spill Date: 2008-12-23  
Spill Number/Closed Date: 0810679 / 2009-03-09  
Spill Cause: Unknown  
Spill Class: Known release with minimal potential for fire or hazard. DEC Response. Willing Responsible Party. Corrective action taken.

**Actual:  
10 ft.**

**SWIS:** 4101  
Investigator: asnagi  
Referred To: Not reported  
Reported to Dept: 2008-12-23  
CID: Not reported  
Water Affected: Not reported  
Spill Source: Unknown  
Spill Notifier: Local Agency  
Cleanup Ceased: Not reported  
Cleanup Meets Std: False  
Last Inspection: Not reported  
Recommended Penalty: False  
UST Trust: False  
Remediation Phase: 0  
Date Entered In Computer: 2008-12-23  
Spill Record Last Update: 2009-03-09  
Spiller Name: UNKNOWN  
Spiller Company: CON ED  
Spiller Address: 42-27 FRANKLIN AVE  
Spiller City,St,Zip: QUEENS, NY  
Spiller Company: 999  
Contact Name: UNKNOWN  
Contact Phone: Not reported  
DEC Memo: "03/09/09 - See eDocs for Con Ed report detailing cleanup and closure. "

Map ID  
 Direction  
 Distance  
 Elevation

MAP FINDINGS

Site

Database(s)

EDR ID Number  
 EPA ID Number

**TRANSFORMER VAULT VS8802 (Continued)**

**S109413813**

Remarks: "2 pints total; 1 pint in catch basin and one in structure; no to 5 questions because unknown oil. NRC was notified; 893247"

Material:

Site ID: 408219  
 Operable Unit ID: 1164739  
 Operable Unit: 01  
 Material ID: 2156121  
 Material Code: 9999  
 Material Name: other - unknown oil  
 Case No.: Not reported  
 Material FA: Other  
 Quantity: .25  
 Units: Gallons  
 Recovered: Not reported  
 Resource Affected: Not reported  
 Oxygenate: Not reported

Tank Test:

**U157  
 NW  
 < 1/8  
 0.117 mi.  
 619 ft.**

**LOT 29,TAXBLOCK 406  
 40-14 27 STREET  
 QUEENS, NY  
 Site 10 of 32 in cluster U**

**NY E DESIGNATION S109318459  
 N/A**

**Relative:  
 Lower**

E DESIGNATION:  
 Tax Lot(s): 29  
 Tax Block: 406  
 Borough Code: Not reported  
 E-No: E-218  
 Effective Date: 10/7/2008  
 Satisfaction Date: Not reported  
 Ceqr Number: 08DCP021Q  
 Ulurp Number: 080429ZMQ  
 Zoning Map No: 9b

**Actual:  
 10 ft.**

Description: Air Quality - #2 Fuel Oil or Natural Gas Heat and Hot Water  
 Lot Remediation Date: Not reported

Description: Exhaust stack location limitations  
 Lot Remediation Date: Not reported

Description: Hazardous Materials\* Phase I and Phase II Testing Protocol  
 Lot Remediation Date: Not reported

MAP FINDINGS

Map ID  
Direction  
Distance  
Elevation

Site

Database(s)

EDR ID Number  
EPA ID Number

**U158**      **LOT 5,TAXBLOCK 387**      **NY E DESIGNATION**      **S109318576**  
**NW**      **38-27 CRESCENT STREET**           **N/A**  
**< 1/8**      **QUEENS, NY**  
**0.117 mi.**  
**619 ft.**      **Site 11 of 32 in cluster U**

**Relative:**      E DESIGNATION:  
**Lower**      Tax Lot(s):      5  
                  Tax Block:      387  
**Actual:**      Borough Code:      Not reported  
**10 ft.**      E-No:      E-218  
                  Effective Date:      10/7/2008  
                  Satisfaction Date:      Not reported  
                  Ceqr Number:      08DCP021Q  
                  Ulurp Number:      080429ZMQ  
                  Zoning Map No:      9b

Description:      Hazardous Materials\* Phase I and Phase II Testing Protocol  
 Lot Remediation Date:      Not reported

**U159**      **LOT 5,TAXBLOCK 386**      **NY E DESIGNATION**      **S109318575**  
**NW**      **38-21 27 STREET**           **N/A**  
**< 1/8**      **QUEENS, NY**  
**0.117 mi.**  
**619 ft.**      **Site 12 of 32 in cluster U**

**Relative:**      E DESIGNATION:  
**Lower**      Tax Lot(s):      5  
                  Tax Block:      386  
**Actual:**      Borough Code:      Not reported  
**10 ft.**      E-No:      E-218  
                  Effective Date:      10/7/2008  
                  Satisfaction Date:      Not reported  
                  Ceqr Number:      08DCP021Q  
                  Ulurp Number:      080429ZMQ  
                  Zoning Map No:      9b

Description:      Hazardous Materials\* Phase I and Phase II Testing Protocol  
 Lot Remediation Date:      Not reported

**U160**      **LOT 6,TAXBLOCK 384**      **NY E DESIGNATION**      **S109318590**  
**NW**      **38-27 29 STREET**           **N/A**  
**< 1/8**      **QUEENS, NY**  
**0.117 mi.**  
**619 ft.**      **Site 13 of 32 in cluster U**

**Relative:**      E DESIGNATION:  
**Lower**      Tax Lot(s):      6  
                  Tax Block:      384  
**Actual:**      Borough Code:      Not reported  
**10 ft.**      E-No:      E-218  
                  Effective Date:      10/7/2008  
                  Satisfaction Date:      Not reported  
                  Ceqr Number:      08DCP021Q  
                  Ulurp Number:      080429ZMQ  
                  Zoning Map No:      9b

Description:      Air Quality - #2 Fuel Oil or Natural Gas Heat and Hot Water

Map ID  
 Direction  
 Distance  
 Elevation

MAP FINDINGS

Site

Database(s)

EDR ID Number  
 EPA ID Number

**LOT 6, TAXBLOCK 384 (Continued)**

**S109318590**

Lot Remediation Date: Not reported

Description: Exhaust stack location limitations  
 Lot Remediation Date: Not reported

Description: Hazardous Materials\* Phase I and Phase II Testing Protocol  
 Lot Remediation Date: Not reported

**U161  
 NW  
 < 1/8  
 0.117 mi.  
 619 ft.**

**LOT 6, TAXBLOCK 386  
 38-19 27 STREET  
 QUEENS, NY**

**NY E DESIGNATION**

**S109318591  
 N/A**

**Site 14 of 32 in cluster U**

**Relative:  
 Lower**

**E DESIGNATION:**  
 Tax Lot(s): 6  
 Tax Block: 386  
**Actual:**  
 Borough Code: Not reported  
 E-No: E-218  
 Effective Date: 10/7/2008  
 Satisfaction Date: Not reported  
 Ceqr Number: 08DCP021Q  
 Ulurp Number: 080429ZMQ  
 Zoning Map No: 9b

**Actual:  
 10 ft.**

Description: Hazardous Materials\* Phase I and Phase II Testing Protocol  
 Lot Remediation Date: Not reported

**U162  
 NW  
 < 1/8  
 0.117 mi.  
 619 ft.**

**132-10 10 CONDUCT.  
 132-10 10 CONDUIT  
 JAMAICA, NY**

**NY Spills**

**S102146441  
 N/A**

**Site 15 of 32 in cluster U**

**Relative:  
 Lower**

**SPILLS:**  
 Facility ID: 9301550  
 Facility Type: ER  
**Actual:**  
 DER Facility ID: 114805  
 Site ID: 133601  
 DEC Region: 2  
 Spill Date: 1993-05-03  
 Spill Number/Closed Date: 9301550 / 1997-10-24  
 Spill Cause: Equipment Failure  
 Spill Class: Known release with minimal potential for fire or hazard. DEC Response.  
 Willing Responsible Party. Corrective action taken.

**Actual:  
 10 ft.**

**SWIS:**  
 Investigator: JMKRIMGO  
 Referred To: Not reported  
 Reported to Dept: 1993-05-03  
 CID: Not reported  
 Water Affected: Not reported  
 Spill Source: Tank Truck  
 Spill Notifier: Responsible Party  
 Cleanup Ceased: Not reported  
 Cleanup Meets Std: False  
 Last Inspection: Not reported



Map ID  
Direction  
Distance  
Elevation

MAP FINDINGS

Site

Database(s)

EDR ID Number  
EPA ID Number

132-10 10 CONDUCT. (Continued)

S102146441

Recommended Penalty: False  
UST Trust: False  
Remediation Phase: 0  
Date Entered In Computer: 1993-05-14  
Spill Record Last Update: 2003-04-28  
Spiller Name: Not reported  
Spiller Company: JOE WORKWIAK  
Spiller Address: DRIVER  
Spiller City,St,Zip: ZZ  
Spiller Company: 001  
Contact Name: Not reported  
Contact Phone: Not reported  
DEC Memo: "Prior to Sept, 2004 data translation this spill Lead\_DEC Field was J.KRIMGOLD "  
Remarks: "BACK PRESSURE IN TANK CONTAINED ON PARENCUT - SOLBENT APPLIED TWILLPLU"

Material:  
Site ID: 133601  
Operable Unit ID: 980098  
Operable Unit: 01  
Material ID: 398726  
Material Code: 0001A  
Material Name: #2 fuel oil  
Case No.: Not reported  
Material FA: Petroleum  
Quantity: 2.00  
Units: Gallons  
Recovered: .00  
Resource Affected: Not reported  
Oxygenate: Not reported

Tank Test:

U163  
NW  
< 1/8  
0.117 mi.  
619 ft.

CON EDISON  
26-27 JACKSON AV  
QUEENS, NY 11432  
Site 16 of 32 in cluster U

NY E DESIGNATION S109317996  
NY MANIFEST N/A

Relative:  
Lower

E DESIGNATION:  
Tax Lot(s): 1  
Tax Block: 433  
Borough Code: Not reported  
E-No: E-104  
Effective Date: 7/26/2001  
Satisfaction Date: Not reported  
Ceqr Number: 00DCP055Q  
Ulurp Number: 000406(A)ZMQ  
Zoning Map No: 8d, 9b

Actual:  
10 ft.

Description: Underground Gasoline Storage Tanks\* Testing Protocol.  
Lot Remediation Date: Not reported

Description: Window Wall Attenuation & Alternate Ventilation  
Lot Remediation Date: Not reported

Map ID  
Direction  
Distance  
Elevation

MAP FINDINGS

Site

Database(s)

EDR ID Number  
EPA ID Number

CON EDISON (Continued)

S109317996

NY MANIFEST:

Country: USA  
EPA ID: NYP004634226  
Facility Status: Not reported  
Location Address 1: 26-27 JACKSON AV  
Code: BP  
Location Address 2: SB4835  
Total Tanks: Not reported  
Location City: QUEENS  
Location State: NY  
Location Zip: 11432  
Location Zip 4: Not reported

NY MANIFEST:

EPAID: NYP004634226  
Mailing Name: CON EDISON  
Mailing Contact: CON EDISON  
Mailing Address 1: 4 IRVING PL  
Mailing Address 2: 15TH FL  
Mailing City: NEW YORK  
Mailing State: NY  
Mailing Zip: 10003  
Mailing Zip 4: Not reported  
Mailing Country: USA  
Mailing Phone: Not reported

NY MANIFEST:

Document ID: Not reported  
Manifest Status: Not reported  
seq: Not reported  
Year: 2014  
Trans1 State ID: NJ0000027193  
Trans2 State ID: Not reported  
Generator Ship Date: 08/20/2014  
Trans1 Recv Date: 08/20/2014  
Trans2 Recv Date: Not reported  
TSD Site Recv Date: 08/20/2014  
Part A Recv Date: Not reported  
Part B Recv Date: Not reported  
Generator EPA ID: NYP004634226  
Trans1 EPA ID: Not reported  
Trans2 EPA ID: Not reported  
TSD ID 1: NJD002200046  
TSD ID 2: Not reported  
Manifest Tracking Number: 013254189JJK  
Import Indicator: N  
Export Indicator: N  
Discr Quantity Indicator: N  
Discr Type Indicator: N  
Discr Residue Indicator: N  
Discr Partial Reject Indicator: N  
Discr Full Reject Indicator: N  
Manifest Ref Number: Not reported  
Alt Facility RCRA ID: Not reported  
Alt Facility Sign Date: Not reported  
MGMT Method Type Code: H110  
Waste Code: Not reported

Map ID  
Direction  
Distance  
Elevation

MAP FINDINGS

Site

Database(s)

EDR ID Number  
EPA ID Number

**CON EDISON (Continued)**

**S109317996**

Waste Code: Not reported  
Waste Code: Not reported  
Waste Code: Not reported  
Waste Code: Not reported  
Waste Code: Not reported  
Quantity: 20  
Units: G - Gallons (liquids only)\* (8.3 pounds)  
Number of Containers: 1  
Container Type: TT - Cargo tank, tank trucks  
Handling Method: T Chemical, physical, or biological treatment.  
Specific Gravity: 1  
Waste Code: D008  
Waste Code 1\_2: Not reported  
Waste Code 1\_3: Not reported  
Waste Code 1\_4: Not reported  
Waste Code 1\_5: Not reported  
Waste Code 1\_6: Not reported

**U164  
NW  
< 1/8  
0.117 mi.  
619 ft.**

**CON EDISON  
104-17 27 AV  
QUEENS, NY 11432  
Site 17 of 32 in cluster U**

**NY MANIFEST S117535653  
N/A**

**Relative:  
Lower**

NY MANIFEST:  
Country: USA  
EPA ID: NYP004679320  
Facility Status: Not reported  
Location Address 1: 104-17 27 AV  
Code: BP  
Location Address 2: SB14921  
Total Tanks: Not reported  
Location City: QUEENS  
Location State: NY  
Location Zip: 11432  
Location Zip 4: Not reported

**Actual:  
10 ft.**

NY MANIFEST:  
EPAID: NYP004679320  
Mailing Name: CON EDISON  
Mailing Contact: CON EDISON  
Mailing Address 1: 4 IRVING PL  
Mailing Address 2: 15TH FL  
Mailing City: NEW YORK  
Mailing State: NY  
Mailing Zip: 10003  
Mailing Zip 4: Not reported  
Mailing Country: USA  
Mailing Phone: Not reported

NY MANIFEST:  
Document ID: Not reported  
Manifest Status: Not reported  
seq: Not reported  
Year: 2014  
Trans1 State ID: NJ0000027193  
Trans2 State ID: Not reported

Map ID  
Direction  
Distance  
Elevation

MAP FINDINGS

Site

Database(s)

EDR ID Number  
EPA ID Number

**CON EDISON (Continued)**

**S117535653**

Generator Ship Date: 10/17/2014  
Trans1 Recv Date: 10/17/2014  
Trans2 Recv Date: Not reported  
TSD Site Recv Date: 10/17/2014  
Part A Recv Date: Not reported  
Part B Recv Date: Not reported  
Generator EPA ID: NYP004679320  
Trans1 EPA ID: Not reported  
Trans2 EPA ID: Not reported  
TSD ID 1: NJD002200046  
TSD ID 2: Not reported  
Manifest Tracking Number: 013243967JJK  
Import Indicator: N  
Export Indicator: N  
Discr Quantity Indicator: N  
Discr Type Indicator: N  
Discr Residue Indicator: N  
Discr Partial Reject Indicator: N  
Discr Full Reject Indicator: N  
Manifest Ref Number: Not reported  
Alt Facility RCRA ID: Not reported  
Alt Facility Sign Date: Not reported  
MGMT Method Type Code: H110  
Waste Code: Not reported  
Waste Code: Not reported  
Waste Code: Not reported  
Waste Code: Not reported  
Waste Code: Not reported  
Waste Code: Not reported  
Quantity: 150  
Units: G - Gallons (liquids only)\* (8.3 pounds)  
Number of Containers: 1  
Container Type: TT - Cargo tank, tank trucks  
Handling Method: T Chemical, physical, or biological treatment.  
Specific Gravity: 1  
Waste Code: D008  
Waste Code 1\_2: Not reported  
Waste Code 1\_3: Not reported  
Waste Code 1\_4: Not reported  
Waste Code 1\_5: Not reported  
Waste Code 1\_6: Not reported

**U165**  
**NW**  
**< 1/8**  
**0.117 mi.**  
**619 ft.**

**SPILL NUMBER 0101503**  
**54-27 BROWVALE LA**  
**QUEENS, NY**  
**Site 18 of 32 in cluster U**

**NY Spills S105055719**  
**N/A**

**Relative:**  
**Lower**

**SPILLS:**

**Actual:**  
**10 ft.**

Facility ID: 0101503  
Facility Type: ER  
DER Facility ID: 229808  
Site ID: 283328  
DEC Region: 2  
Spill Date: 2001-05-09  
Spill Number/Closed Date: 0101503 / 2001-06-19  
Spill Cause: Equipment Failure

Map ID  
Direction  
Distance  
Elevation

MAP FINDINGS

Site

Database(s)

EDR ID Number  
EPA ID Number

**SPILL NUMBER 0101503 (Continued)**

**S105055719**

Spill Class: Known release with minimal potential for fire or hazard. DEC Response.  
Willing Responsible Party. Corrective action taken.  
SWIS: 4101  
Investigator: JHOCONNE  
Referred To: Not reported  
Reported to Dept: 2001-05-09  
CID: 270  
Water Affected: Not reported  
Spill Source: Commercial Vehicle  
Spill Notifier: Affected Persons  
Cleanup Ceased: Not reported  
Cleanup Meets Std: False  
Last Inspection: Not reported  
Recommended Penalty: False  
UST Trust: False  
Remediation Phase: 0  
Date Entered In Computer: 2001-05-09  
Spill Record Last Update: 2001-06-20  
Spiller Name: SAME  
Spiller Company: CON ED  
Spiller Address: 4 IRVING PL  
Spiller City,St,Zip: MANHATTAN, NY  
Spiller Company: 001  
Contact Name: CALLER  
Contact Phone: Not reported  
DEC Memo: "Prior to Sept, 2004 data translation this spill Lead\_DEC Field was  
O'CONNELL "  
Remarks: "leaking line on truck"

Material:  
Site ID: 283328  
Operable Unit ID: 838374  
Operable Unit: 01  
Material ID: 537208  
Material Code: 0010  
Material Name: hydraulic oil  
Case No.: Not reported  
Material FA: Petroleum  
Quantity: 1.00  
Units: Gallons  
Recovered: .00  
Resource Affected: Not reported  
Oxygenate: Not reported

Tank Test:

U166  
NW  
< 1/8  
0.117 mi.  
619 ft.

CON EDISON  
38-23 27 ST  
QUEENS, NY 11432  
Site 19 of 32 in cluster U

NY MANIFEST S117535742  
N/A

Relative:  
Lower  
Actual:  
10 ft.

NY MANIFEST:  
Country: USA  
EPA ID: NYP004681045  
Facility Status: Not reported  
Location Address 1: 38-23 27 ST

Map ID  
Direction  
Distance  
Elevation

MAP FINDINGS

Site

Database(s)

EDR ID Number  
EPA ID Number

**CON EDISON (Continued)**

**S117535742**

Code: BP  
Location Address 2: SB14460  
Total Tanks: Not reported  
Location City: QUEENS  
Location State: NY  
Location Zip: 11432  
Location Zip 4: Not reported

NY MANIFEST:  
EPAID: NYP004681045  
Mailing Name: CON EDISON  
Mailing Contact: CON EDISON  
Mailing Address 1: 4 IRVING PL  
Mailing Address 2: 15TH FL  
Mailing City: NEW YORK  
Mailing State: NY  
Mailing Zip: 10003  
Mailing Zip 4: Not reported  
Mailing Country: USA  
Mailing Phone: Not reported

NY MANIFEST:  
Document ID: Not reported  
Manifest Status: Not reported  
seq: Not reported  
Year: 2014  
Trans1 State ID: NJ0000027193  
Trans2 State ID: Not reported  
Generator Ship Date: 10/21/2014  
Trans1 Recv Date: 10/21/2014  
Trans2 Recv Date: Not reported  
TSD Site Recv Date: 10/30/2014  
Part A Recv Date: Not reported  
Part B Recv Date: Not reported  
Generator EPA ID: NYP004681045  
Trans1 EPA ID: Not reported  
Trans2 EPA ID: Not reported  
TSD ID 1: NJD002200046  
TSD ID 2: Not reported  
Manifest Tracking Number: 012774658JJK  
Import Indicator: N  
Export Indicator: N  
Discr Quantity Indicator: N  
Discr Type Indicator: N  
Discr Residue Indicator: N  
Discr Partial Reject Indicator: N  
Discr Full Reject Indicator: N  
Manifest Ref Number: Not reported  
Alt Facility RCRA ID: Not reported  
Alt Facility Sign Date: Not reported  
MGMT Method Type Code: H110  
Waste Code: Not reported  
Waste Code: Not reported  
Waste Code: Not reported  
Waste Code: Not reported  
Waste Code: Not reported  
Waste Code: Not reported

Map ID  
Direction  
Distance  
Elevation

MAP FINDINGS

Site

Database(s)

EDR ID Number  
EPA ID Number

**CON EDISON (Continued)**

**S117535742**

Quantity: 20  
Units: G - Gallons (liquids only)\* (8.3 pounds)  
Number of Containers: 1  
Container Type: TT - Cargo tank, tank trucks  
Handling Method: T Chemical, physical, or biological treatment.  
Specific Gravity: 1  
Waste Code: D008  
Waste Code 1\_2: Not reported  
Waste Code 1\_3: Not reported  
Waste Code 1\_4: Not reported  
Waste Code 1\_5: Not reported  
Waste Code 1\_6: Not reported

**U167  
NW  
< 1/8  
0.117 mi.  
619 ft.**

**CON EDISON  
216-15 27TH AVE  
QUEENS, NY**

**NY MANIFEST S118257504  
N/A**

**Site 20 of 32 in cluster U**

**Relative:  
Lower**

NY MANIFEST:  
Country: USA  
EPA ID: NYP004802484  
Facility Status: Not reported  
Location Address 1: 216-15 27TH AVE  
Code: BP  
Location Address 2: SB 1367  
Total Tanks: Not reported  
Location City: QUEENS  
Location State: NY  
Location Zip: Not reported  
Location Zip 4: Not reported

**Actual:  
10 ft.**

NY MANIFEST:  
EPAID: NYP004802484  
Mailing Name: CON EDISON  
Mailing Contact: DENNIS HUACON  
Mailing Address 1: 4 IRVING PL 15TH FL  
Mailing Address 2: Not reported  
Mailing City: NEW YORK  
Mailing State: NY  
Mailing Zip: 10003  
Mailing Zip 4: Not reported  
Mailing Country: USA  
Mailing Phone: 2124603770

NY MANIFEST:  
Document ID: Not reported  
Manifest Status: Not reported  
seq: Not reported  
Year: 2015  
Trans1 State ID: NJ0000027193  
Trans2 State ID: Not reported  
Generator Ship Date: 07/06/2015  
Trans1 Recv Date: 07/06/2015  
Trans2 Recv Date: Not reported  
TSD Site Recv Date: 07/09/2015  
Part A Recv Date: Not reported

Map ID  
Direction  
Distance  
Elevation

MAP FINDINGS

Site

Database(s)

EDR ID Number  
EPA ID Number

CON EDISON (Continued)

S118257504

Part B Recv Date: Not reported  
Generator EPA ID: NYP004802484  
Trans1 EPA ID: Not reported  
Trans2 EPA ID: Not reported  
TSD ID 1: NJD002200046  
TSD ID 2: Not reported  
Manifest Tracking Number: 014466784JJK  
Import Indicator: N  
Export Indicator: N  
Discr Quantity Indicator: N  
Discr Type Indicator: N  
Discr Residue Indicator: N  
Discr Partial Reject Indicator: N  
Discr Full Reject Indicator: N  
Manifest Ref Number: Not reported  
Alt Facility RCRA ID: Not reported  
Alt Facility Sign Date: Not reported  
MGMT Method Type Code: H110  
Waste Code: Not reported  
Waste Code: Not reported  
Waste Code: Not reported  
Waste Code: Not reported  
Waste Code: Not reported  
Waste Code: Not reported  
Quantity: 2000  
Units: P - Pounds  
Number of Containers: 1  
Container Type: TT - Cargo tank, tank trucks  
Handling Method: T Chemical, physical, or biological treatment.  
Specific Gravity: 1  
Waste Code: D008  
Waste Code 1\_2: Not reported  
Waste Code 1\_3: Not reported  
Waste Code 1\_4: Not reported  
Waste Code 1\_5: Not reported  
Waste Code 1\_6: Not reported  
  
Document ID: Not reported  
Manifest Status: Not reported  
seq: Not reported  
Year: 2015  
Trans1 State ID: NJ0000027193  
Trans2 State ID: Not reported  
Generator Ship Date: 07/06/2015  
Trans1 Recv Date: 07/06/2015  
Trans2 Recv Date: Not reported  
TSD Site Recv Date: 07/09/2015  
Part A Recv Date: Not reported  
Part B Recv Date: Not reported  
Generator EPA ID: NYP004802484  
Trans1 EPA ID: Not reported  
Trans2 EPA ID: Not reported  
TSD ID 1: NJD002200046  
TSD ID 2: Not reported  
Manifest Tracking Number: 014466784JJK  
Import Indicator: N  
Export Indicator: N



Map ID  
Direction  
Distance  
Elevation

MAP FINDINGS

Site

Database(s)

EDR ID Number  
EPA ID Number

CON EDISON (Continued)

S118257504

Discr Quantity Indicator: N  
Discr Type Indicator: N  
Discr Residue Indicator: N  
Discr Partial Reject Indicator: N  
Discr Full Reject Indicator: N  
Manifest Ref Number: Not reported  
Alt Facility RCRA ID: Not reported  
Alt Facility Sign Date: Not reported  
MGMT Method Type Code: H110  
Waste Code: Not reported  
Waste Code: Not reported  
Waste Code: Not reported  
Waste Code: Not reported  
Waste Code: Not reported  
Waste Code: Not reported  
Quantity: 2000  
Units: P - Pounds  
Number of Containers: 1  
Container Type: TT - Cargo tank, tank trucks  
Handling Method: T Chemical, physical, or biological treatment.  
Specific Gravity: 1  
Waste Code: D008  
Waste Code 1\_2: Not reported  
Waste Code 1\_3: Not reported  
Waste Code 1\_4: Not reported  
Waste Code 1\_5: Not reported  
Waste Code 1\_6: Not reported  
  
Document ID: Not reported  
Manifest Status: Not reported  
seq: Not reported  
Year: 2015  
Trans1 State ID: NJ0000027193  
Trans2 State ID: Not reported  
Generator Ship Date: 07/06/2015  
Trans1 Recv Date: 07/06/2015  
Trans2 Recv Date: Not reported  
TSD Site Recv Date: 07/09/2015  
Part A Recv Date: Not reported  
Part B Recv Date: Not reported  
Generator EPA ID: NYP004802484  
Trans1 EPA ID: Not reported  
Trans2 EPA ID: Not reported  
TSD ID 1: NJD002200046  
TSD ID 2: Not reported  
Manifest Tracking Number: 014466784JJK  
Import Indicator: N  
Export Indicator: N  
Discr Quantity Indicator: N  
Discr Type Indicator: N  
Discr Residue Indicator: N  
Discr Partial Reject Indicator: N  
Discr Full Reject Indicator: N  
Manifest Ref Number: Not reported  
Alt Facility RCRA ID: Not reported  
Alt Facility Sign Date: Not reported  
MGMT Method Type Code: H110

Map ID  
 Direction  
 Distance  
 Elevation

MAP FINDINGS

Site

Database(s)

EDR ID Number  
 EPA ID Number

**CON EDISON (Continued)**

**S118257504**

Waste Code: Not reported  
 Waste Code: Not reported  
 Waste Code: Not reported  
 Waste Code: Not reported  
 Waste Code: Not reported  
 Waste Code: Not reported  
 Quantity: 2000  
 Units: P - Pounds  
 Number of Containers: 1  
 Container Type: TT - Cargo tank, tank trucks  
 Handling Method: T Chemical, physical, or biological treatment.  
 Specific Gravity: 1  
 Waste Code: D008  
 Waste Code 1\_2: Not reported  
 Waste Code 1\_3: Not reported  
 Waste Code 1\_4: Not reported  
 Waste Code 1\_5: Not reported  
 Waste Code 1\_6: Not reported

**V168**  
**WSW**  
 < 1/8  
 0.119 mi.  
 628 ft.

**BASEMENT**  
**99-67 164TH ROAD**  
**HOWARD BEACH, NY**

**NY SPILLS 90**

**S112395095**  
 N/A

**Site 1 of 5 in cluster V**

**Relative:**  
**Lower**

Spills:  
 Status: ACTIVE  
 Contact Name: Not reported  
 Contact Phone: Not reported  
 Site ID: 1212399  
 Secondary ID: 475547  
 Cross Street: Not reported  
 County: QUEENS  
 Longitude: 0  
 Latitude: 0  
 Elevation: Not reported

**Actual:**  
 1 ft.

**V169**  
**WSW**  
 < 1/8  
 0.119 mi.  
 628 ft.

**9967 164TH RD (HURRICANE SANDY)**  
**9967 164TH RD**  
**HOWARD BEACH, NY**

**NY Spills**

**S112808341**  
 N/A

**Site 2 of 5 in cluster V**

**Relative:**  
**Lower**

SPILLS:  
 Facility ID: 1213301  
 Facility Type: ER  
 DER Facility ID: 431832  
 Site ID: 476482  
 DEC Region: 2  
 Spill Date: 2012-10-29  
 Spill Number/Closed Date: 1213301 / 2012-11-25  
 Spill Cause: Storm  
 Spill Class: Not reported  
 SWIS: 4101  
 Investigator: Hurricane Sandy R2

**Actual:**  
 1 ft.

Map ID  
 Direction  
 Distance  
 Elevation

MAP FINDINGS

Site

Database(s)

EDR ID Number  
 EPA ID Number

**9967 164TH RD (HURRICANE SANDY) (Continued)**

**S112808341**

Referred To: Not reported  
 Reported to Dept: 2012-12-05  
 CID: Not reported  
 Water Affected: Not reported  
 Spill Source: Private Dwelling  
 Spill Notifier: DEC  
 Cleanup Ceased: Not reported  
 Cleanup Meets Std: Not reported  
 Last Inspection: Not reported  
 Recommended Penalty: Not reported  
 UST Trust: Not reported  
 Remediation Phase: Not reported  
 Date Entered In Computer: 2012-12-10  
 Spill Record Last Update: 2012-12-10  
 Spiller Name: Not reported  
 Spiller Company: Not reported  
 Spiller Address: Not reported  
 Spiller City,St,Zip: Not reported  
 Spiller Company: Not reported  
 Contact Name: Not reported  
 Contact Phone: Not reported  
 DEC Memo: "This spill report was created for tracking purposes related to the Department's Hurricane Sandy emergency response efforts. DEC contractor Miller pumped out 250 gallons of fuel oil on 11/25/2012"

Remarks:

Material:

Site ID: 476482  
 Operable Unit ID: 1226308  
 Operable Unit: 01  
 Material ID: 2227758  
 Material Code: 0001A  
 Material Name: #2 fuel oil  
 Case No.: Not reported  
 Material FA: Petroleum  
 Quantity: Not reported  
 Units: Gallons  
 Recovered: 250.00  
 Resource Affected: Not reported  
 Oxygenate: Not reported

Tank Test:

V170  
 WSW  
 < 1/8  
 0.119 mi.  
 628 ft.

**9967 164TH RD (HURRICANE SANDY)**  
**9967 164TH RD**  
**HOWARD BEACH, NY**  
**Site 3 of 5 in cluster V**

**NY SPILLS 90 S112395728**  
**N/A**

**Relative:**  
**Lower**

Spills:  
 Status: CLOSED  
 Contact Name: Not reported  
 Contact Phone: Not reported  
 Site ID: 1213301  
 Secondary ID: 476482  
 Cross Street: Not reported  
 County: QUEENS

**Actual:**  
**1 ft.**

Map ID  
 Direction  
 Distance  
 Elevation

MAP FINDINGS

Site

Database(s)

EDR ID Number  
 EPA ID Number

**9967 164TH RD (HURRICANE SANDY) (Continued)**

**S112395728**

Longitude: 0  
 Latitude: 0  
 Elevation: Not reported

**V171**  
**WSW**  
**< 1/8**  
**0.119 mi.**  
**628 ft.**

**BASEMENT**  
**99-67 164TH ROAD**  
**HOWARD BEACH, NY**  
**Site 4 of 5 in cluster V**

**NY Spills S112807616**  
**N/A**

**Relative:**  
**Lower**

**SPILLS:**

**Actual:**  
**1 ft.**

Facility ID: 1212399  
 Facility Type: ER  
 DER Facility ID: 430836  
 Site ID: 475547  
 DEC Region: 2  
 Spill Date: 2012-11-23  
 Spill Number/Closed Date: 1212399 / 2013-04-02  
 Spill Cause: Storm  
 Spill Class: Not reported  
 SWIS: 4101  
 Investigator: Hurricane Sandy R2  
 Referred To: Not reported  
 Reported to Dept: 2012-11-23  
 CID: Not reported  
 Water Affected: Not reported  
 Spill Source: Private Dwelling  
 Spill Notifier: Other  
 Cleanup Ceased: Not reported  
 Cleanup Meets Std: False  
 Last Inspection: Not reported  
 Recommended Penalty: Not reported  
 UST Trust: False  
 Remediation Phase: 1  
 Date Entered In Computer: 2012-11-23  
 Spill Record Last Update: 2013-03-29  
 Spiller Name: Not reported  
 Spiller Company: hurricane sandy  
 Spiller Address: Not reported  
 Spiller City,St,Zip: NY  
 Spiller Company: 999  
 Contact Name: HELEN LYNCH  
 Contact Phone: (631) 278-4457  
 DEC Memo: "This spill report was created for tracking purposes related to the Department's Hurricane Sandy emergency response efforts. Miller pumped out 250 gallon on 11/25/12."

Remarks: "would like tank pumped"

**Material:**

Site ID: 475547  
 Operable Unit ID: 1225380  
 Operable Unit: 01  
 Material ID: 2222672  
 Material Code: 0001A  
 Material Name: #2 fuel oil  
 Case No.: Not reported  
 Material FA: Petroleum  
 Quantity: Not reported

Map ID  
 Direction  
 Distance  
 Elevation

MAP FINDINGS

Site

Database(s)

EDR ID Number  
 EPA ID Number

**BASEMENT (Continued)**

**S112807616**

Units: Gallons  
 Recovered: 250.00  
 Resource Affected: Not reported  
 Oxygenate: Not reported

Tank Test:

**W172**  
**NNE**  
**< 1/8**  
**0.120 mi.**  
**636 ft.**

**SPILL NUMBER 9909229**  
**150-36 128TH ST**  
**SOUTH OZONE PARK, NY**

**NY Spills S104649871**  
**N/A**

**Site 1 of 2 in cluster W**

**Relative:**  
**Higher**

**SPILLS:**

**Actual:**  
**19 ft.**

Facility ID: 9909229  
 Facility Type: ER  
 DER Facility ID: 249193  
 Site ID: 308583  
 DEC Region: 2  
 Spill Date: 1999-10-29  
 Spill Number/Closed Date: 9909229 / 2003-02-26  
 Spill Cause: Equipment Failure  
 Spill Class: Possible release with minimal potential for fire or hazard or Known release with no damage. DEC Response. Willing Responsible Party. Corrective action taken.

**SWIS:**

4101  
 Investigator: SMSANGES  
 Referred To: Not reported  
 Reported to Dept: 1999-10-29  
 CID: 312  
 Water Affected: Not reported  
 Spill Source: Passenger Vehicle  
 Spill Notifier: Citizen  
 Cleanup Ceased: Not reported  
 Cleanup Meets Std: False  
 Last Inspection: Not reported  
 Recommended Penalty: False  
 UST Trust: False  
 Remediation Phase: 0  
 Date Entered In Computer: 1999-10-29  
 Spill Record Last Update: 2003-02-26  
 Spiller Name: Not reported  
 Spiller Company: Not reported  
 Spiller Address: Not reported  
 Spiller City,St,Zip: \*\*\*Update\*\*\*, ZZ  
 Spiller Company: 001  
 Contact Name: Not reported  
 Contact Phone: Not reported  
 DEC Memo: "Prior to Sept, 2004 data translation this spill Lead\_DEC Field was SANGESLAND "

**Remarks:**

"RED HONDA PARKS BY THE CURB EVERYDAY - LEAKS MOTOR OIL ON THE ROAD - CALLER SLIPPED IN IT ON MONDAY - NY REG: ICMEVR ON OLD SOUTH ROAD AND 128TH ST - WAS ADVISED TO CALL BY EPA"

**Material:**

Site ID: 308583  
 Operable Unit ID: 1083844

Map ID  
Direction  
Distance  
Elevation

MAP FINDINGS

Site

Database(s)

EDR ID Number  
EPA ID Number

**SPILL NUMBER 9909229 (Continued)**

**S104649871**

Operable Unit: 01  
Material ID: 298315  
Material Code: 0015  
Material Name: motor oil  
Case No.: Not reported  
Material FA: Petroleum  
Quantity: .00  
Units: Gallons  
Recovered: .00  
Resource Affected: Not reported  
Oxygenate: Not reported

Tank Test:

173  
NNW  
< 1/8  
0.122 mi.  
645 ft.

**COMMERCIAL BUILDING  
123-10 SOUTH CONDOIT AVE  
SOUTH OZONE PARK, NY**

**NY LTANKS S106972461  
N/A**

**Relative:  
Higher**

**LTANKS:**

**Actual:  
14 ft.**

Site ID: 350903  
Spill Number/Closed Date: 0505806 / 2005-12-02  
Spill Date: 2005-08-11  
Spill Cause: Tank Failure  
Spill Source: Institutional, Educational, Gov., Other  
Spill Class: Possible release with minimal potential for fire or hazard or Known release with no damage. DEC Response. Willing Responsible Party. Corrective action taken.  
Cleanup Ceased: Not reported  
Cleanup Meets Standard: False  
SWIS: 4101  
Investigator: SFRAHMAN  
Referred To: Not reported  
Reported to Dept: 2005-08-11  
CID: 444  
Water Affected: Not reported  
Spill Notifier: Other  
Last Inspection: Not reported  
Recommended Penalty: False  
UST Involvement: False  
Remediation Phase: 0  
Date Entered In Computer: 2005-08-11  
Spill Record Last Update: 2005-12-02  
Spiller Name: RUSSELL OR SPENCER  
Spiller Company: COMMERCIAL BUILDING  
Spiller Address: 123-10 SOUTH CONDOIT AVE  
Spiller City,St,Zip: SOTUH OZONE PARK, NY  
Spiller County: 001  
Spiller Contact: RUSSELL OR SPENCER  
Spiller Phone: (718) 835-2150  
Spiller Extention: Not reported  
DEC Region: 2  
DER Facility ID: 297865  
DEC Memo: "CSL sent to: Fleet Recovery 123-10 South Conduit Ave South Ozone Park, NY 11420-4250 9/20/2005 Sangesland spoke to Victor Beck who is

Map ID  
Direction  
Distance  
Elevation

MAP FINDINGS

Site

Database(s)

EDR ID Number  
EPA ID Number

COMMERCIAL BUILDING (Continued)

S106972461

now working for Fleet Recovery. Fleet Recovery is a tenant of City DOT owned property. DOT is not doing any work on the site. Problem predates Fleet Recovery moving onto the property. Tank was in a self contained area, aboveground and dispensed either #2 or Diesel fuel. Problem was from drips from fill nozzle onto the gravel ground during truck fill ups. Fleet Recovery had ABC remove the tanks and is planning on having the surface contaminated soil removed. 10/04/05. J.Krimgold spoke to Ted Yen (718-961-8530) from Independent Testing Laboratories, Inc. They were 10/26/05 - Austin - Project reassigned from Krimgold to Rahman - end 12/02/05-Sharif/Rec'd investigation report prepared by Miller Env. Group.The purpose of the subsurface investigation was to determine if soil and/or ground water contamination had resulted from the weak 275 gal. AST and piping system. Following the reported oil spill, the tanks were closed and removed from the site.All stained soils were excavated and drummed for disposal.MEG installed 3 temporary monitoring wells in close proximity to the former tanks and storm drain. Lab data indicated non-detectable concentrations of VOCs in all the soil samples. MtBE was found in the water samples B1(12.00 ppb)& B2(3.70 ppb) respectively which are acceptable limit. No other VOCs were detected in any of the other samples. SVOCs were also non-detectable.NFA required."

Remarks: " NO COMMENTS "

Material:

Site ID: 350903  
Operable Unit ID: 1108443  
Operable Unit: 01  
Material ID: 2098382  
Material Code: 0001A  
Material Name: #2 fuel oil  
Case No.: Not reported  
Material FA: Petroleum  
Quantity: Not reported  
Units: Gallons  
Recovered: .00  
Resource Affected: Not reported  
Oxygenate: Not reported

Tank Test:

V174 RESIDENCE  
WSW 99-77 163RD DR  
< 1/8 HOWARD BEACH, NY  
0.123 mi.  
649 ft. Site 5 of 5 in cluster V

NY Spills S104194760  
N/A

Relative:  
Lower

SPILLS:  
Facility ID: 9906741  
Facility Type: ER  
Actual: DER Facility ID: 77135  
1 ft. Site ID: 83845  
DEC Region: 2  
Spill Date: 1999-09-07  
Spill Number/Closed Date: 9906741 / 2003-02-19  
Spill Cause: Equipment Failure

Map ID  
Direction  
Distance  
Elevation

MAP FINDINGS

Site

Database(s)

EDR ID Number  
EPA ID Number

**RESIDENCE (Continued)**

**S104194760**

Spill Class: Known release that creates potential for fire or hazard. DEC Response.  
Willing Responsible Party. Corrective action taken.  
SWIS: 4101  
Investigator: TOMASELLO  
Referred To: Not reported  
Reported to Dept: 1999-09-07  
CID: 252  
Water Affected: Not reported  
Spill Source: Private Dwelling  
Spill Notifier: Other  
Cleanup Ceased: Not reported  
Cleanup Meets Std: False  
Last Inspection: Not reported  
Recommended Penalty: False  
UST Trust: False  
Remediation Phase: 0  
Date Entered In Computer: 1999-09-07  
Spill Record Last Update: 2003-02-19  
Spiller Name: UNKNOWN  
Spiller Company: Unknown  
Spiller Address: UNKNOWN  
Spiller City,St,Zip: UNKNOWN, NY  
Spiller Company: 999  
Contact Name: LEWIS DERANIERI  
Contact Phone: (718) 848-4166  
DEC Memo: ""  
Remarks: "OIL COMPANY ON SITE FOR CLEANUP. SPILL AFFECTED CEMENT FLOOR ONLY."  
Material:  
Site ID: 83845  
Operable Unit ID: 1085173  
Operable Unit: 01  
Material ID: 299464  
Material Code: 0001A  
Material Name: #2 fuel oil  
Case No.: Not reported  
Material FA: Petroleum  
Quantity: 40.00  
Units: Gallons  
Recovered: .00  
Resource Affected: Not reported  
Oxygenate: Not reported

Tank Test:

**U175** **CONSOLIDATED EDISON**  
**NW** **65 27 21OST**  
**< 1/8** **QUEENS, NY**  
**0.123 mi.**  
**651 ft.** **Site 21 of 32 in cluster U**

**NY MANIFEST** **1009241368**  
**N/A**

**Relative:** NY MANIFEST:  
**Higher** Country: USA  
EPA ID: NYP004098018  
**Actual:** Facility Status: Not reported  
**11 ft.** Location Address 1: 65 27 21OST  
Code: BP



Map ID  
Direction  
Distance  
Elevation

MAP FINDINGS

Site

Database(s)

EDR ID Number  
EPA ID Number

**CONSOLIDATED EDISON (Continued)**

**1009241368**

Location Address 2:	Not reported
Total Tanks:	Not reported
Location City:	QUEENS
Location State:	NY
Location Zip:	Not reported
Location Zip 4:	Not reported
NY MANIFEST:	
EPAID:	NYP004098018
Mailing Name:	CONSOLIDATED EDISON
Mailing Contact:	FRANKLIN MURRAY
Mailing Address 1:	4 IRVING PLACE RM 828
Mailing Address 2:	Not reported
Mailing City:	NEW YORK
Mailing State:	NY
Mailing Zip:	10003
Mailing Zip 4:	Not reported
Mailing Country:	USA
Mailing Phone:	2124602808
NY MANIFEST:	
Document ID:	NYE0525087
Manifest Status:	Not reported
seq:	01
Year:	2002
Trans1 State ID:	60913AX
Trans2 State ID:	Not reported
Generator Ship Date:	04/29/2002
Trans1 Recv Date:	04/29/2002
Trans2 Recv Date:	Not reported
TSD Site Recv Date:	04/30/2002
Part A Recv Date:	Not reported
Part B Recv Date:	Not reported
Generator EPA ID:	NYP004098018
Trans1 EPA ID:	NYD006982359
Trans2 EPA ID:	Not reported
TSD ID 1:	NYD077444263
TSD ID 2:	Not reported
Manifest Tracking Number:	Not reported
Import Indicator:	Not reported
Export Indicator:	Not reported
Discr Quantity Indicator:	Not reported
Discr Type Indicator:	Not reported
Discr Residue Indicator:	Not reported
Discr Partial Reject Indicator:	Not reported
Discr Full Reject Indicator:	Not reported
Manifest Ref Number:	Not reported
Alt Facility RCRA ID:	Not reported
Alt Facility Sign Date:	Not reported
MGMT Method Type Code:	Not reported
Waste Code:	D009 - MERCURY 0.2 MG/L TCLP
Waste Code:	Not reported
Waste Code:	Not reported
Waste Code:	Not reported
Waste Code:	Not reported
Waste Code:	Not reported
Quantity:	00600

Map ID  
Direction  
Distance  
Elevation

MAP FINDINGS

Site

Database(s)

EDR ID Number  
EPA ID Number

**CONSOLIDATED EDISON (Continued)**

**1009241368**

Units: P - Pounds  
Number of Containers: 004  
Container Type: DM - Metal drums, barrels  
Handling Method: T Chemical, physical, or biological treatment.  
Specific Gravity: 01.00

**U176**  
**NW**  
**< 1/8**  
**0.123 mi.**  
**651 ft.**

**11TH ST CONDUIT TUNNEL**  
**47-27 11TH ST**  
**QUEENS, NY**

**NY Spills S109415536**  
**N/A**

**Site 22 of 32 in cluster U**

**Relative:**  
**Higher**

**SPILLS:**

Facility ID: 0812601  
Facility Type: ER  
DER Facility ID: 359458  
Site ID: 410229  
DEC Region: 2  
Spill Date: 2009-02-19  
Spill Number/Closed Date: 0812601 / 2009-03-30  
Spill Cause: Unknown  
Spill Class: Known release with minimal potential for fire or hazard. DEC Response. Willing Responsible Party. Corrective action taken.

**Actual:**  
**11 ft.**

**SWIS:** 4101  
Investigator: asnagi  
Referred To: Not reported  
Reported to Dept: 2009-02-19  
CID: Not reported  
Water Affected: Not reported  
Spill Source: Commercial/Industrial  
Spill Notifier: Responsible Party  
Cleanup Ceased: Not reported  
Cleanup Meets Std: False  
Last Inspection: Not reported  
Recommended Penalty: False  
UST Trust: False  
Remediation Phase: 0  
Date Entered In Computer: 2009-02-19  
Spill Record Last Update: 2009-03-30  
Spiller Name: ERT  
Spiller Company: CON ED  
Spiller Address: 11TH ST  
Spiller City,St,Zip: BROOKLYN, NY  
Spiller Company: 999  
Contact Name: ERT  
Contact Phone: (212) 580-8383  
DEC Memo: "03/30/09 - See eDocs for Con Ed report detailing cleanup and closure. "  
Remarks: "Caller states oil came out of a discharge pump onto bluestone."

**Material:**

Site ID: 410229  
Operable Unit ID: 1166721  
Operable Unit: 01  
Material ID: 2158214  
Material Code: 0066A  
Material Name: unknown petroleum

Map ID  
 Direction  
 Distance  
 Elevation

MAP FINDINGS

Site

Database(s)

EDR ID Number  
 EPA ID Number

**11TH ST CONDUIT TUNNEL (Continued)**

**S109415536**

Case No.: Not reported  
 Material FA: Petroleum  
 Quantity: 1.00  
 Units: Gallons  
 Recovered: Not reported  
 Resource Affected: Not reported  
 Oxygenate: Not reported

Tank Test:

**U177**  
**NW**  
**< 1/8**  
**0.123 mi.**  
**651 ft.**

**WHITESTONE EXPRESSWAY**  
**145-27 5TH AVE**  
**QUEENS, NY**  
**Site 23 of 32 in cluster U**

**NY Spills S110768681**  
**N/A**

**Relative:**  
**Higher**

**SPILLS:**  
 Facility ID: 1012070  
 Facility Type: ER  
 DER Facility ID: 400829  
 Site ID: 445972  
 DEC Region: 2  
 Spill Date: 2011-03-06  
 Spill Number/Closed Date: 1012070 / 2011-03-06  
 Spill Cause: Traffic Accident  
 Spill Class: Not reported  
 SWIS: 4101  
 Investigator: HRPATEL  
 Referred To: Not reported  
 Reported to Dept: 2011-03-06  
 CID: Not reported  
 Water Affected: Not reported  
 Spill Source: Commercial Vehicle  
 Spill Notifier: Fire Department  
 Cleanup Ceased: Not reported  
 Cleanup Meets Std: False  
 Last Inspection: Not reported  
 Recommended Penalty: False  
 UST Trust: False  
 Remediation Phase: 0  
 Date Entered In Computer: 2011-03-06  
 Spill Record Last Update: 2011-03-09  
 Spiller Name: AKANOUR LAHOUSINE  
 Spiller Company: WEBSTER TRUCKING CO  
 Spiller Address: Not reported  
 Spiller City,St,Zip: VT  
 Spiller Company: 999  
 Contact Name: AKANOUR LAHOUSINE  
 Contact Phone: (860) 573-4970  
 DEC Memo:

**Actual:**  
**11 ft.**

"03/06/11-Hiralkumar Patel. 8:25 PM:- spoke with FDNY. oil leaked onto asphalt street and some oil got into sewer system. no soil impacted. DEC Hotline received update from NYC DEP about drum left by FDNY on-site and DEP requested drum be removed. 9:20 PM:- spoke with Gilmore (212-689-1520) at NYC DEP and informed her that the drum, full of diesel, belongs to a owner of vehicle which had saddle tank punctured. so vehicle owner is responsible for drum removal. suggest

Map ID  
 Direction  
 Distance  
 Elevation

MAP FINDINGS

Site

Database(s)

EDR ID Number  
 EPA ID Number

**WHITESTONE EXPRESSWAY (Continued)**

**S110768681**

Remarks: her to contact either FDNY or other city agency. case closed."  
 "2019 THE CALLER ADVISED DISPATCH THE SUBJECT WAS ATTEMPTING TO MAKE  
 A RIGHT TURN WHEN THE TANK WAS PUNCTURED WITH A FIRE HYDRANT. UNKNOWN  
 HOW MUCH SUSTANCE HAS ENTERED THE SEWER. CLEAN UP IS IN PRGRESS.  
 \*\*\*update from NYCDEP -FDNY left behind drum of oil from cleanup,  
 looking for pickup\*\*\*\*"

Material:  
 Site ID: 445972  
 Operable Unit ID: 1196348  
 Operable Unit: 01  
 Material ID: 2192648  
 Material Code: 0008  
 Material Name: diesel  
 Case No.: Not reported  
 Material FA: Petroleum  
 Quantity: 25.00  
 Units: Gallons  
 Recovered: Not reported  
 Resource Affected: Not reported  
 Oxygenate: Not reported

Tank Test:

**U178  
 NW  
 < 1/8  
 0.123 mi.  
 651 ft.**

**LOT 1,TAXBLOCK 375  
 37-27 33 STREET  
 QUEENS, NY  
 Site 24 of 32 in cluster U**

**NY E DESIGNATION S109318256  
 N/A**

**Relative:  
 Higher**

E DESIGNATION:  
 Tax Lot(s): 1  
 Tax Block: 375  
 Borough Code: Not reported  
 E-No: E-218  
 Effective Date: 10/7/2008  
 Satisfaction Date: Not reported  
 Ceqr Number: 08DCP021Q  
 Ulurp Number: 080429ZMQ  
 Zoning Map No: 9b

**Actual:  
 11 ft.**

Description: Air Quality - #2 Fuel Oil or Natural Gas Heat and Hot Water  
 Lot Remediation Date: Not reported

Description: Exhaust stack location limitations  
 Lot Remediation Date: Not reported

Description: Hazardous Materials\* Phase I and Phase II Testing Protocol  
 Lot Remediation Date: Not reported

Map ID  
Direction  
Distance  
Elevation

MAP FINDINGS

Site

Database(s)

EDR ID Number  
EPA ID Number

U179  
NW  
< 1/8  
0.123 mi.  
651 ft.

LOT 10,TAXBLOCK 397  
39-17 27 STREET  
QUEENS, NY  
Site 25 of 32 in cluster U

NY E DESIGNATION S109318272  
N/A

Relative:  
Higher

E DESIGNATION:  
Tax Lot(s): 10  
Tax Block: 397  
Borough Code: Not reported  
E-No: E-218  
Effective Date: 10/7/2008  
Satisfaction Date: Not reported  
Ceqr Number: 08DCP021Q  
Ulurp Number: 080429ZMQ  
Zoning Map No: 9b

Actual:  
11 ft.

Description: Hazardous Materials\* Phase I and Phase II Testing Protocol  
Lot Remediation Date: Not reported

U180  
NW  
< 1/8  
0.123 mi.  
651 ft.

OLD GAS STATION  
45-27 VERNON BLVD  
QUEENS, NY  
Site 26 of 32 in cluster U

NY Spills S106736021  
N/A

Relative:  
Higher

SPILLS:  
Facility ID: 0410003  
Facility Type: ER  
DER Facility ID: 270140  
Site ID: 334903  
DEC Region: 2  
Spill Date: 2004-12-07  
Spill Number/Closed Date: 0410003 / 2005-04-08  
Spill Cause: Unknown  
Spill Class: Known release with minimal potential for fire or hazard. DEC Response.  
Willing Responsible Party. Corrective action taken.

Actual:  
11 ft.

SWIS: 4101  
Investigator: JBVOUGHT  
Referred To: Not reported  
Reported to Dept: 2004-12-08  
CID: 407  
Water Affected: Not reported  
Spill Source: Gasoline Station or other PBS Facility  
Spill Notifier: Other  
Cleanup Ceased: Not reported  
Cleanup Meets Std: False  
Last Inspection: Not reported  
Recommended Penalty: False  
UST Trust: False  
Remediation Phase: 0  
Date Entered In Computer: 2004-12-09  
Spill Record Last Update: 2005-04-08  
Spiller Name: Not reported  
Spiller Company: UNKNOWN  
Spiller Address: Not reported  
Spiller City,St,Zip: NY  
Spiller Company: 999  
Contact Name: SCOTT SPITZER  
Contact Phone: (845) 452-1658

Map ID  
Direction  
Distance  
Elevation

MAP FINDINGS

Site

Database(s)

EDR ID Number  
EPA ID Number

**OLD GAS STATION (Continued)**

**S106736021**

DEC Memo:

"no PBS found for this site. 12/14/04-Vought-Spill transferred from Rommel to Vought. Office visit by Thomas Piazza (construction manager for owner 718-767-0807 fax 718-767-1573). Owner is: H. Dieter Holterbosch 375 Park Avenue New York, NY 10152 212-421-3800 Attn:Hellmut Laufer PBS application for registration and decommissioning filed on 12/14/04. Two pump islands and registration submitted for ten (550-gallon) gasoline USTs and one (2000-gallon) gasoline UST. Tanks will be located and removed and endpoint samples from sidewalls and bottom will be collected and analyzed for EPA Method 8260/8270. Vought explained that groundwater sample must be collected from each pump island and one from each tankfield. Possibility of remote fill locations will be investigated and removed (if applicable). Closure Report will be submitted to DEC including endpoint sample analyticals, site plan, disposal manifests, PID readings and sample collection methods. Sites current and future use is parking lot. DEC will receive closure report 3/1/05. DEC will be contacted once tanks are removed and prior to collection of endpoints so a site visit can be scheduled. 12/16/04-Vought-Received call from ECO Lum that odor complaints were received from adjacent neighbors. Vought performed site visit and required that soil be stockpiled and covered and Community Air Monitoring Program as per DER10 be implemented. 12/28/04-Vought-Called Piazza for site update. No further activity until disposal sample is received. Five USTs removed from site. Piazza is expecting Phase II report to be completed by prospective tenants environmental consultant. No further complaints received since original complaint. Vought sent letter with above requirements. 1/10/05-Vought-Received message from Ecosystems Strategies (Paul Ciminello 845-452-1658). Vought returned call and spoke to Stephanie Conklin who requested copy of file. Vought faxed her spill report and letter dated 12/28/04. 2/24/05-Vought-Received call from Piazza (718-767-0807). Vought returned call and spoke to Piazza and 1100 tons of impacted soil. Groundwater in bottom of excavation. One groundwater samples was collected and preliminary endpoint samples were collected. Groundwater samples collected for 1,3,5 trimethylbenzene showed approx 7ppb. Vought instructed Piazza to send in Tank Closure Report and groundwater sample analyticals. One endpoint samples also collected at fillport. DEC will receive Closure Report by 4/15/05. 3/14/05-Vought-Spoke to Piazza and 20 endpoint samples were collected sample from underneath fill port showed minor SVOCs due to backfill. Vought told him to put in soil description and send in results by 4/15/05. 3/30/05-Vought-Spoke to Piazza and disposal manifests will be included in report. 4/8/05-Vought-Reviewed Closure Report for Port Distributing Corporation. Removal of five (2000-gallon) gasoline USTs and 1029.11 tons of soil. Twenty endpoint samples taken and no TAGM 4046 Soil Cleanup Objective exceedence. Groundwater sample shows minor exceedence of 7ppb 1,3,5-trimethylbenzene and 1.4ppb benzene. PID monitoring reports also included. Spill closed by Vought."

Remarks:

"contamination is from 6 to 10 feet below grade, some evidence of free product."

Material:

Site ID: 334903  
Operable Unit ID: 1097013  
Operable Unit: 01  
Material ID: 576898  
Material Code: 0009  
Material Name: gasoline

Map ID  
Direction  
Distance  
Elevation

MAP FINDINGS

Site

Database(s)

EDR ID Number  
EPA ID Number

**OLD GAS STATION (Continued)**

**S106736021**

Case No.: Not reported  
Material FA: Petroleum  
Quantity: Not reported  
Units: Gallons  
Recovered: .00  
Resource Affected: Not reported  
Oxygenate: Not reported

Tank Test:

**U181**  
**NW**  
**< 1/8**  
**0.123 mi.**  
**651 ft.**

**177-27 EDGERTON ROAD**  
**177-27 EDGERTON ROAD**  
**JAMAICA ESTATES, NY**  
**Site 27 of 32 in cluster U**

**NY Spills S102148946**  
**N/A**

**Relative:**  
**Higher**

**SPILLS:**

**Actual:**  
**11 ft.**

Facility ID: 9410286  
Facility Type: ER  
DER Facility ID: 174629  
Site ID: 210637  
DEC Region: 2  
Spill Date: 1994-10-22  
Spill Number/Closed Date: 9410286 / 1994-11-02  
Spill Cause: Human Error  
Spill Class: Known release with minimal potential for fire or hazard. DEC Response. Willing Responsible Party. Corrective action taken.

**SWIS:**

4101  
Investigator: KSTANG  
Referred To: Not reported  
Reported to Dept: 1994-11-02  
CID: Not reported  
Water Affected: Not reported  
Spill Source: Private Dwelling  
Spill Notifier: Other  
Cleanup Ceased: 1994-11-02  
Cleanup Meets Std: True  
Last Inspection: Not reported  
Recommended Penalty: False  
UST Trust: False  
Remediation Phase: 0  
Date Entered In Computer: 1994-12-05  
Spill Record Last Update: 2004-09-30  
Spiller Name: Not reported  
Spiller Company: UNKNOWN FUEL CO  
Spiller Address: Not reported  
Spiller City,St,Zip: ZZ  
Spiller Company: 001  
Contact Name: Not reported  
Contact Phone: Not reported  
DEC Memo: "Prior to Sept, 2004 data translation this spill Lead\_DEC Field was TANG "  
Remarks: "FILLING UP TANK WAS IN BASEMENT MIS DELIVERY-MILRO CLEANED UP- NO CRACKS- NO DRAIN."

Material:  
Site ID:

210637

Map ID  
Direction  
Distance  
Elevation

MAP FINDINGS

Site

Database(s)

EDR ID Number  
EPA ID Number

177-27 EDGERTON ROAD (Continued)

S102148946

Operable Unit ID: 1004196  
Operable Unit: 01  
Material ID: 376159  
Material Code: 0001A  
Material Name: #2 fuel oil  
Case No.: Not reported  
Material FA: Petroleum  
Quantity: 25.00  
Units: Gallons  
Recovered: .00  
Resource Affected: Not reported  
Oxygenate: Not reported

Tank Test:

U182  
NW  
< 1/8  
0.123 mi.  
651 ft.

NEWTOWN CREEK  
4755 27TH ST  
QUEENS, NY

NY Spills S117974848  
N/A

Site 28 of 32 in cluster U

Relative:  
Higher

SPILLS:

Facility ID: 1503305  
Facility Type: ER  
DER Facility ID: 464223  
Site ID: 509603  
DEC Region: 2  
Spill Date: 2015-06-25  
Spill Number/Closed Date: 1503305 / 2015-06-25  
Spill Cause: Deliberate  
Spill Class: Possible release with minimal potential for fire or hazard or Known release with no damage. No DEC Response. No corrective action required.

Actual:  
11 ft.

SWIS: 4101  
Investigator: SXMAHAT  
Referred To: Not reported  
Reported to Dept: 2015-06-25  
CID: Not reported  
Water Affected: Not reported  
Spill Source: Commercial/Industrial  
Spill Notifier: Other  
Cleanup Ceased: Not reported  
Cleanup Meets Std: False  
Last Inspection: 2015-06-25  
Recommended Penalty: False  
UST Trust: False  
Remediation Phase: 0  
Date Entered In Computer: 2015-06-25  
Spill Record Last Update: 2015-10-28  
Spiller Name: Not reported  
Spiller Company: EAGLE INSTALATION  
Spiller Address: Not reported  
Spiller City,St,Zip: NY  
Spiller Company: 999  
Contact Name: WILLIS  
Contact Phone: (713) 501-6400



Map ID  
 Direction  
 Distance  
 Elevation

MAP FINDINGS

Site

Database(s)

EDR ID Number  
 EPA ID Number

**NEWTOWN CREEK (Continued)**

**S117974848**

DEC Memo: "6/25/2015 - Feng - Duty Desk. Talked to Willis Elkins of Newtown Creek Alliance (713-501-6400). It is a large area of material looks like white small particles and synthetic composition. He suspected that the material is from a nearby company. S. Mahat responded to the spill. Spill is assigned to S. Mahat. 6/25/15: Mahat Response: DEC Mahat perform several interview with nearby business owner/tenant during investigation. Source of the white material was not detected. It is highly possible being pollen from the surrounding plants. Further investigation is not warranted by the Department since it is not regulated. Spill case is closed in DEC Spill Database. "

Remarks: "Caller advising a factory is pouring out a mixture of installation into the creek. Ongoing problem."

Material:  
 Site ID: 509603  
 Operable Unit ID: 1258883  
 Operable Unit: 01  
 Material ID: 2262113  
 Material Code: 0064A  
 Material Name: unknown material  
 Case No.: Not reported  
 Material FA: Other  
 Quantity: Not reported  
 Units: Not reported  
 Recovered: Not reported  
 Resource Affected: Not reported  
 Oxygenate: Not reported

Tank Test:

**U183  
 NW  
 < 1/8  
 0.123 mi.  
 651 ft.**

**CON EDISON  
 127-27 WILLETS PT  
 QUEENS, NY 11354  
 Site 29 of 32 in cluster U**

**NY MANIFEST S118257737  
 N/A**

**Relative:  
 Higher**

NY MANIFEST:  
 Country: USA  
 EPA ID: NYP004805453  
 Facility Status: Not reported  
 Location Address 1: 127-27 WILLETS PT  
 Code: BP  
 Location Address 2: SB 38705  
 Total Tanks: Not reported  
 Location City: QUEENS  
 Location State: NY  
 Location Zip: 11354  
 Location Zip 4: Not reported

**Actual:  
 11 ft.**

NY MANIFEST:  
 EPAID: NYP004805453  
 Mailing Name: CON EDISON  
 Mailing Contact: DENNIS HUACON  
 Mailing Address 1: 4 IRVING PL 15TH FL  
 Mailing Address 2: Not reported  
 Mailing City: NEW YORK  
 Mailing State: NY

Map ID  
Direction  
Distance  
Elevation

MAP FINDINGS

Site

Database(s)

EDR ID Number  
EPA ID Number

CON EDISON (Continued)

S118257737

Mailing Zip: 10003  
Mailing Zip 4: Not reported  
Mailing Country: USA  
Mailing Phone: 2124603770

NY MANIFEST:

Document ID: Not reported  
Manifest Status: Not reported  
seq: Not reported  
Year: 2015  
Trans1 State ID: NJ0000027193  
Trans2 State ID: Not reported  
Generator Ship Date: 07/10/2015  
Trans1 Recv Date: 07/10/2015  
Trans2 Recv Date: Not reported  
TSD Site Recv Date: 07/16/2015  
Part A Recv Date: Not reported  
Part B Recv Date: Not reported  
Generator EPA ID: NYP004805453  
Trans1 EPA ID: Not reported  
Trans2 EPA ID: Not reported  
TSD ID 1: NJD002200046  
TSD ID 2: Not reported  
Manifest Tracking Number: 014466884JJK  
Import Indicator: N  
Export Indicator: N  
Discr Quantity Indicator: N  
Discr Type Indicator: N  
Discr Residue Indicator: N  
Discr Partial Reject Indicator: N  
Discr Full Reject Indicator: N  
Manifest Ref Number: Not reported  
Alt Facility RCRA ID: Not reported  
Alt Facility Sign Date: Not reported  
MGMT Method Type Code: H110  
Waste Code: Not reported  
Waste Code: Not reported  
Waste Code: Not reported  
Waste Code: Not reported  
Waste Code: Not reported  
Waste Code: Not reported  
Quantity: 200  
Units: G - Gallons (liquids only)\* (8.3 pounds)  
Number of Containers: 1  
Container Type: TT - Cargo tank, tank trucks  
Handling Method: T Chemical, physical, or biological treatment.  
Specific Gravity: 1  
Waste Code: D008  
Waste Code 1\_2: Not reported  
Waste Code 1\_3: Not reported  
Waste Code 1\_4: Not reported  
Waste Code 1\_5: Not reported  
Waste Code 1\_6: Not reported  
  
Document ID: Not reported  
Manifest Status: Not reported  
seq: Not reported

Map ID  
Direction  
Distance  
Elevation

MAP FINDINGS

Site

Database(s)

EDR ID Number  
EPA ID Number

CON EDISON (Continued)

S118257737

Year: 2015  
Trans1 State ID: NJ0000027193  
Trans2 State ID: Not reported  
Generator Ship Date: 07/10/2015  
Trans1 Recv Date: 07/10/2015  
Trans2 Recv Date: Not reported  
TSD Site Recv Date: 07/16/2015  
Part A Recv Date: Not reported  
Part B Recv Date: Not reported  
Generator EPA ID: NYP004805453  
Trans1 EPA ID: Not reported  
Trans2 EPA ID: Not reported  
TSD ID 1: NJD002200046  
TSD ID 2: Not reported  
Manifest Tracking Number: 014466884JJK  
Import Indicator: N  
Export Indicator: N  
Discr Quantity Indicator: N  
Discr Type Indicator: N  
Discr Residue Indicator: N  
Discr Partial Reject Indicator: N  
Discr Full Reject Indicator: N  
Manifest Ref Number: Not reported  
Alt Facility RCRA ID: Not reported  
Alt Facility Sign Date: Not reported  
MGMT Method Type Code: H110  
Waste Code: Not reported  
Waste Code: Not reported  
Waste Code: Not reported  
Waste Code: Not reported  
Waste Code: Not reported  
Waste Code: Not reported  
Quantity: 200  
Units: G - Gallons (liquids only)\* (8.3 pounds)  
Number of Containers: 1  
Container Type: TT - Cargo tank, tank trucks  
Handling Method: T Chemical, physical, or biological treatment.  
Specific Gravity: 1  
Waste Code: D008  
Waste Code 1\_2: Not reported  
Waste Code 1\_3: Not reported  
Waste Code 1\_4: Not reported  
Waste Code 1\_5: Not reported  
Waste Code 1\_6: Not reported  
  
Document ID: Not reported  
Manifest Status: Not reported  
seq: Not reported  
Year: 2015  
Trans1 State ID: NJ0000027193  
Trans2 State ID: Not reported  
Generator Ship Date: 07/10/2015  
Trans1 Recv Date: 07/10/2015  
Trans2 Recv Date: Not reported  
TSD Site Recv Date: 07/16/2015  
Part A Recv Date: Not reported  
Part B Recv Date: Not reported

Map ID  
 Direction  
 Distance  
 Elevation

MAP FINDINGS

Site

Database(s)

EDR ID Number  
 EPA ID Number

**CON EDISON (Continued)**

**S118257737**

Generator EPA ID: NYP004805453  
 Trans1 EPA ID: Not reported  
 Trans2 EPA ID: Not reported  
 TSDF ID 1: NJD002200046  
 TSDF ID 2: Not reported  
 Manifest Tracking Number: 014466884JJK  
 Import Indicator: N  
 Export Indicator: N  
 Discr Quantity Indicator: N  
 Discr Type Indicator: N  
 Discr Residue Indicator: N  
 Discr Partial Reject Indicator: N  
 Discr Full Reject Indicator: N  
 Manifest Ref Number: Not reported  
 Alt Facility RCRA ID: Not reported  
 Alt Facility Sign Date: Not reported  
 MGMT Method Type Code: H110  
 Waste Code: Not reported  
 Waste Code: Not reported  
 Waste Code: Not reported  
 Waste Code: Not reported  
 Waste Code: Not reported  
 Waste Code: Not reported  
 Quantity: 200  
 Units: G - Gallons (liquids only)\* (8.3 pounds)  
 Number of Containers: 1  
 Container Type: TT - Cargo tank, tank trucks  
 Handling Method: T Chemical, physical, or biological treatment.  
 Specific Gravity: 1  
 Waste Code: D008  
 Waste Code 1\_2: Not reported  
 Waste Code 1\_3: Not reported  
 Waste Code 1\_4: Not reported  
 Waste Code 1\_5: Not reported  
 Waste Code 1\_6: Not reported

**U184  
 NW  
 < 1/8  
 0.123 mi.  
 651 ft.**

**CON EDISON  
 163-27 23RD AVE  
 QUEENS, NY 11418  
 Site 30 of 32 in cluster U**

**NY MANIFEST S118259516  
 N/A**

**Relative:  
 Higher**

NY MANIFEST:  
 Country: USA  
 EPA ID: NYP004833147  
 Facility Status: Not reported  
 Location Address 1: 163-27 23RD AVE  
 Code: BP  
 Location Address 2: DRIP WATER  
 Total Tanks: Not reported  
 Location City: QUEENS  
 Location State: NY  
 Location Zip: 11418  
 Location Zip 4: Not reported

**Actual:  
 11 ft.**

NY MANIFEST:  
 EPAID: NYP004833147

Map ID  
Direction  
Distance  
Elevation

MAP FINDINGS

Site

Database(s)

EDR ID Number  
EPA ID Number

**CON EDISON (Continued)**

**S118259516**

Mailing Name: CON EDISON  
Mailing Contact: TOM TEELING  
Mailing Address 1: 4 IRVING PLACE - 15TH FLOOR  
Mailing Address 2: Not reported  
Mailing City: NEW YORK  
Mailing State: NY  
Mailing Zip: 10003  
Mailing Zip 4: Not reported  
Mailing Country: USA  
Mailing Phone: Not reported

**NY MANIFEST:**

Document ID: Not reported  
Manifest Status: Not reported  
seq: Not reported  
Year: 2015  
Trans1 State ID: NYD006982359  
Trans2 State ID: Not reported  
Generator Ship Date: 09/01/2015  
Trans1 Recv Date: 09/01/2015  
Trans2 Recv Date: Not reported  
TSD Site Recv Date: 09/02/2015  
Part A Recv Date: Not reported  
Part B Recv Date: Not reported  
Generator EPA ID: NYP004833147  
Trans1 EPA ID: Not reported  
Trans2 EPA ID: Not reported  
TSD ID 1: NYD980593636  
TSD ID 2: Not reported  
Manifest Tracking Number: 001438526FLE  
Import Indicator: N  
Export Indicator: N  
Discr Quantity Indicator: N  
Discr Type Indicator: Y  
Discr Residue Indicator: N  
Discr Partial Reject Indicator: N  
Discr Full Reject Indicator: N  
Manifest Ref Number: Not reported  
Alt Facility RCRA ID: Not reported  
Alt Facility Sign Date: Not reported  
MGMT Method Type Code: H141  
Waste Code: Not reported  
Waste Code: Not reported  
Waste Code: Not reported  
Waste Code: Not reported  
Waste Code: Not reported  
Waste Code: Not reported  
Quantity: 35  
Units: G - Gallons (liquids only)\* (8.3 pounds)  
Number of Containers: 1  
Container Type: DM - Metal drums, barrels  
Handling Method: B Incineration, heat recovery, burning.  
Specific Gravity: 1  
Waste Code: D018  
Waste Code 1\_2: Not reported  
Waste Code 1\_3: Not reported  
Waste Code 1\_4: Not reported

Map ID  
Direction  
Distance  
Elevation

MAP FINDINGS

Site

Database(s)

EDR ID Number  
EPA ID Number

**CON EDISON (Continued)**

**S118259516**

Waste Code 1\_5: Not reported  
Waste Code 1\_6: Not reported

Document ID: Not reported  
Manifest Status: Not reported  
seq: Not reported  
Year: 2015  
Trans1 State ID: NYD006982359  
Trans2 State ID: Not reported  
Generator Ship Date: 09/01/2015  
Trans1 Recv Date: 09/01/2015  
Trans2 Recv Date: Not reported  
TSD Site Recv Date: 09/02/2015  
Part A Recv Date: Not reported  
Part B Recv Date: Not reported  
Generator EPA ID: NYP004833147  
Trans1 EPA ID: Not reported  
Trans2 EPA ID: Not reported  
TSD ID 1: NYD980593636  
TSD ID 2: Not reported  
Manifest Tracking Number: 001438526FLE  
Import Indicator: N  
Export Indicator: N  
Discr Quantity Indicator: N  
Discr Type Indicator: Y  
Discr Residue Indicator: N  
Discr Partial Reject Indicator: N  
Discr Full Reject Indicator: N  
Manifest Ref Number: Not reported  
Alt Facility RCRA ID: Not reported  
Alt Facility Sign Date: Not reported  
MGMT Method Type Code: H141  
Waste Code: Not reported  
Waste Code: Not reported  
Waste Code: Not reported  
Waste Code: Not reported  
Waste Code: Not reported  
Waste Code: Not reported  
Quantity: 35  
Units: G - Gallons (liquids only)\* (8.3 pounds)  
Number of Containers: 1  
Container Type: DM - Metal drums, barrels  
Handling Method: B Incineration, heat recovery, burning.  
Specific Gravity: 1  
Waste Code: D018  
Waste Code 1\_2: Not reported  
Waste Code 1\_3: Not reported  
Waste Code 1\_4: Not reported  
Waste Code 1\_5: Not reported  
Waste Code 1\_6: Not reported

Document ID: Not reported  
Manifest Status: Not reported  
seq: Not reported  
Year: 2015  
Trans1 State ID: NYD006982359  
Trans2 State ID: Not reported

Map ID  
Direction  
Distance  
Elevation

MAP FINDINGS

Site

Database(s)

EDR ID Number  
EPA ID Number

CON EDISON (Continued)

S118259516

Generator Ship Date: 09/09/2015  
Trans1 Recv Date: 09/09/2015  
Trans2 Recv Date: Not reported  
TSD Site Recv Date: 09/10/2015  
Part A Recv Date: Not reported  
Part B Recv Date: Not reported  
Generator EPA ID: NYP004833147  
Trans1 EPA ID: Not reported  
Trans2 EPA ID: Not reported  
TSD ID 1: NYD980593636  
TSD ID 2: Not reported  
Manifest Tracking Number: 007963076FLE  
Import Indicator: N  
Export Indicator: N  
Discr Quantity Indicator: N  
Discr Type Indicator: N  
Discr Residue Indicator: N  
Discr Partial Reject Indicator: N  
Discr Full Reject Indicator: N  
Manifest Ref Number: Not reported  
Alt Facility RCRA ID: Not reported  
Alt Facility Sign Date: Not reported  
MGMT Method Type Code: H141  
Waste Code: Not reported  
Waste Code: Not reported  
Waste Code: Not reported  
Waste Code: Not reported  
Waste Code: Not reported  
Waste Code: Not reported  
Quantity: 55  
Units: G - Gallons (liquids only)\* (8.3 pounds)  
Number of Containers: 1  
Container Type: DM - Metal drums, barrels  
Handling Method: B Incineration, heat recovery, burning.  
Specific Gravity: 1  
Waste Code: D018  
Waste Code 1\_2: Not reported  
Waste Code 1\_3: Not reported  
Waste Code 1\_4: Not reported  
Waste Code 1\_5: Not reported  
Waste Code 1\_6: Not reported  
  
Document ID: Not reported  
Manifest Status: Not reported  
seq: Not reported  
Year: 2015  
Trans1 State ID: NYD006982359  
Trans2 State ID: Not reported  
Generator Ship Date: 09/11/2015  
Trans1 Recv Date: 09/11/2015  
Trans2 Recv Date: Not reported  
TSD Site Recv Date: 09/14/2015  
Part A Recv Date: Not reported  
Part B Recv Date: Not reported  
Generator EPA ID: NYP004833147  
Trans1 EPA ID: Not reported  
Trans2 EPA ID: Not reported

Map ID  
Direction  
Distance  
Elevation

MAP FINDINGS

Site

Database(s)

EDR ID Number  
EPA ID Number

CON EDISON (Continued)

S118259516

TSDF ID 1: NYD980593636  
TSDF ID 2: Not reported  
Manifest Tracking Number: 007963078FLE  
Import Indicator: N  
Export Indicator: N  
Discr Quantity Indicator: N  
Discr Type Indicator: N  
Discr Residue Indicator: N  
Discr Partial Reject Indicator: N  
Discr Full Reject Indicator: N  
Manifest Ref Number: Not reported  
Alt Facility RCRA ID: Not reported  
Alt Facility Sign Date: Not reported  
MGMT Method Type Code: H141  
Waste Code: Not reported  
Waste Code: Not reported  
Waste Code: Not reported  
Waste Code: Not reported  
Waste Code: Not reported  
Waste Code: Not reported  
Quantity: 40  
Units: G - Gallons (liquids only)\* (8.3 pounds)  
Number of Containers: 1  
Container Type: DM - Metal drums, barrels  
Handling Method: B Incineration, heat recovery, burning.  
Specific Gravity: 1  
Waste Code: D018  
Waste Code 1\_2: Not reported  
Waste Code 1\_3: Not reported  
Waste Code 1\_4: Not reported  
Waste Code 1\_5: Not reported  
Waste Code 1\_6: Not reported  
  
Document ID: Not reported  
Manifest Status: Not reported  
seq: Not reported  
Year: 2015  
Trans1 State ID: NYD006982359  
Trans2 State ID: Not reported  
Generator Ship Date: 09/10/2015  
Trans1 Recv Date: 09/10/2015  
Trans2 Recv Date: Not reported  
TSD Site Recv Date: 09/11/2015  
Part A Recv Date: Not reported  
Part B Recv Date: Not reported  
Generator EPA ID: NYP004833147  
Trans1 EPA ID: Not reported  
Trans2 EPA ID: Not reported  
TSDF ID 1: NYD980593636  
TSDF ID 2: Not reported  
Manifest Tracking Number: 008166718FLE  
Import Indicator: N  
Export Indicator: N  
Discr Quantity Indicator: N  
Discr Type Indicator: N  
Discr Residue Indicator: N  
Discr Partial Reject Indicator: N



Map ID  
Direction  
Distance  
Elevation

MAP FINDINGS

Site

Database(s)

EDR ID Number  
EPA ID Number

CON EDISON (Continued)

S118259516

Discr Full Reject Indicator: N  
Manifest Ref Number: Not reported  
Alt Facility RCRA ID: Not reported  
Alt Facility Sign Date: Not reported  
MGMT Method Type Code: H141  
Waste Code: Not reported  
Waste Code: Not reported  
Waste Code: Not reported  
Waste Code: Not reported  
Waste Code: Not reported  
Waste Code: Not reported  
Quantity: 50  
Units: G - Gallons (liquids only)\* (8.3 pounds)  
Number of Containers: 1  
Container Type: DM - Metal drums, barrels  
Handling Method: B Incineration, heat recovery, burning.  
Specific Gravity: 1  
Waste Code: D018  
Waste Code 1\_2: Not reported  
Waste Code 1\_3: Not reported  
Waste Code 1\_4: Not reported  
Waste Code 1\_5: Not reported  
Waste Code 1\_6: Not reported

Document ID: Not reported  
Manifest Status: Not reported  
seq: Not reported  
Year: 2015  
Trans1 State ID: NYD006982359  
Trans2 State ID: Not reported  
Generator Ship Date: 09/16/2015  
Trans1 Recv Date: 09/16/2015  
Trans2 Recv Date: Not reported  
TSD Site Recv Date: 09/16/2015  
Part A Recv Date: Not reported  
Part B Recv Date: Not reported  
Generator EPA ID: NYP004833147  
Trans1 EPA ID: Not reported  
Trans2 EPA ID: Not reported  
TSDF ID 1: NYD980593636  
TSDF ID 2: Not reported  
Manifest Tracking Number: 008166719FLE  
Import Indicator: N  
Export Indicator: N  
Discr Quantity Indicator: N  
Discr Type Indicator: Y  
Discr Residue Indicator: N  
Discr Partial Reject Indicator: N  
Discr Full Reject Indicator: N  
Manifest Ref Number: Not reported  
Alt Facility RCRA ID: Not reported  
Alt Facility Sign Date: Not reported  
MGMT Method Type Code: H141  
Waste Code: Not reported  
Waste Code: Not reported  
Waste Code: Not reported  
Waste Code: Not reported

Map ID  
Direction  
Distance  
Elevation

MAP FINDINGS

Site

Database(s)

EDR ID Number  
EPA ID Number

**CON EDISON (Continued)**

**S118259516**

Waste Code: Not reported  
Waste Code: Not reported  
Quantity: 55  
Units: G - Gallons (liquids only)\* (8.3 pounds)  
Number of Containers: 1  
Container Type: DM - Metal drums, barrels  
Handling Method: B Incineration, heat recovery, burning.  
Specific Gravity: 1  
Waste Code: D018  
Waste Code 1\_2: Not reported  
Waste Code 1\_3: Not reported  
Waste Code 1\_4: Not reported  
Waste Code 1\_5: Not reported  
Waste Code 1\_6: Not reported

Document ID: Not reported  
Manifest Status: Not reported  
seq: Not reported  
Year: 2015  
Trans1 State ID: NYD006982359  
Trans2 State ID: Not reported  
Generator Ship Date: 09/01/2015  
Trans1 Recv Date: 09/01/2015  
Trans2 Recv Date: Not reported  
TSD Site Recv Date: 09/02/2015  
Part A Recv Date: Not reported  
Part B Recv Date: Not reported  
Generator EPA ID: NYP004833147  
Trans1 EPA ID: Not reported  
Trans2 EPA ID: Not reported  
TSD ID 1: NYD980593636  
TSD ID 2: Not reported  
Manifest Tracking Number: 001438526FLE  
Import Indicator: N  
Export Indicator: N  
Discr Quantity Indicator: N  
Discr Type Indicator: Y  
Discr Residue Indicator: N  
Discr Partial Reject Indicator: N  
Discr Full Reject Indicator: N  
Manifest Ref Number: Not reported  
Alt Facility RCRA ID: Not reported  
Alt Facility Sign Date: Not reported  
MGMT Method Type Code: H141  
Waste Code: Not reported  
Waste Code: Not reported  
Waste Code: Not reported  
Waste Code: Not reported  
Waste Code: Not reported  
Waste Code: Not reported  
Quantity: 35  
Units: G - Gallons (liquids only)\* (8.3 pounds)  
Number of Containers: 1  
Container Type: DM - Metal drums, barrels  
Handling Method: B Incineration, heat recovery, burning.  
Specific Gravity: 1  
Waste Code: D018

Map ID  
Direction  
Distance  
Elevation

MAP FINDINGS

Site

Database(s)

EDR ID Number  
EPA ID Number

CON EDISON (Continued)

S118259516

Waste Code 1_2:	Not reported
Waste Code 1_3:	Not reported
Waste Code 1_4:	Not reported
Waste Code 1_5:	Not reported
Waste Code 1_6:	Not reported
Document ID:	Not reported
Manifest Status:	Not reported
seq:	Not reported
Year:	2015
Trans1 State ID:	NYD006982359
Trans2 State ID:	Not reported
Generator Ship Date:	09/09/2015
Trans1 Recv Date:	09/09/2015
Trans2 Recv Date:	Not reported
TSD Site Recv Date:	09/10/2015
Part A Recv Date:	Not reported
Part B Recv Date:	Not reported
Generator EPA ID:	NYP004833147
Trans1 EPA ID:	Not reported
Trans2 EPA ID:	Not reported
TSDF ID 1:	NYD980593636
TSDF ID 2:	Not reported
Manifest Tracking Number:	007963076FLE
Import Indicator:	N
Export Indicator:	N
Discr Quantity Indicator:	N
Discr Type Indicator:	N
Discr Residue Indicator:	N
Discr Partial Reject Indicator:	N
Discr Full Reject Indicator:	N
Manifest Ref Number:	Not reported
Alt Facility RCRA ID:	Not reported
Alt Facility Sign Date:	Not reported
MGMT Method Type Code:	H141
Waste Code:	Not reported
Waste Code:	Not reported
Waste Code:	Not reported
Waste Code:	Not reported
Waste Code:	Not reported
Waste Code:	Not reported
Quantity:	55
Units:	G - Gallons (liquids only)* (8.3 pounds)
Number of Containers:	1
Container Type:	DM - Metal drums, barrels
Handling Method:	B Incineration, heat recovery, burning.
Specific Gravity:	1
Waste Code:	D018
Waste Code 1_2:	Not reported
Waste Code 1_3:	Not reported
Waste Code 1_4:	Not reported
Waste Code 1_5:	Not reported
Waste Code 1_6:	Not reported
Document ID:	Not reported
Manifest Status:	Not reported
seq:	Not reported

Map ID  
Direction  
Distance  
Elevation

MAP FINDINGS

Site

Database(s)

EDR ID Number  
EPA ID Number

CON EDISON (Continued)

S118259516

Year: 2015  
Trans1 State ID: NYD006982359  
Trans2 State ID: Not reported  
Generator Ship Date: 09/11/2015  
Trans1 Recv Date: 09/11/2015  
Trans2 Recv Date: Not reported  
TSD Site Recv Date: 09/14/2015  
Part A Recv Date: Not reported  
Part B Recv Date: Not reported  
Generator EPA ID: NYP004833147  
Trans1 EPA ID: Not reported  
Trans2 EPA ID: Not reported  
TSD ID 1: NYD980593636  
TSD ID 2: Not reported  
Manifest Tracking Number: 007963078FLE  
Import Indicator: N  
Export Indicator: N  
Discr Quantity Indicator: N  
Discr Type Indicator: N  
Discr Residue Indicator: N  
Discr Partial Reject Indicator: N  
Discr Full Reject Indicator: N  
Manifest Ref Number: Not reported  
Alt Facility RCRA ID: Not reported  
Alt Facility Sign Date: Not reported  
MGMT Method Type Code: H141  
Waste Code: Not reported  
Waste Code: Not reported  
Waste Code: Not reported  
Waste Code: Not reported  
Waste Code: Not reported  
Waste Code: Not reported  
Quantity: 40  
Units: G - Gallons (liquids only)\* (8.3 pounds)  
Number of Containers: 1  
Container Type: DM - Metal drums, barrels  
Handling Method: B Incineration, heat recovery, burning.  
Specific Gravity: 1  
Waste Code: D018  
Waste Code 1\_2: Not reported  
Waste Code 1\_3: Not reported  
Waste Code 1\_4: Not reported  
Waste Code 1\_5: Not reported  
Waste Code 1\_6: Not reported  
  
Document ID: Not reported  
Manifest Status: Not reported  
seq: Not reported  
Year: 2015  
Trans1 State ID: NYD006982359  
Trans2 State ID: Not reported  
Generator Ship Date: 09/10/2015  
Trans1 Recv Date: 09/10/2015  
Trans2 Recv Date: Not reported  
TSD Site Recv Date: 09/11/2015  
Part A Recv Date: Not reported  
Part B Recv Date: Not reported

Map ID  
Direction  
Distance  
Elevation

MAP FINDINGS

Site

Database(s)

EDR ID Number  
EPA ID Number

CON EDISON (Continued)

S118259516

Generator EPA ID: NYP004833147  
Trans1 EPA ID: Not reported  
Trans2 EPA ID: Not reported  
TSDF ID 1: NYD980593636  
TSDF ID 2: Not reported  
Manifest Tracking Number: 008166718FLE  
Import Indicator: N  
Export Indicator: N  
Discr Quantity Indicator: N  
Discr Type Indicator: N  
Discr Residue Indicator: N  
Discr Partial Reject Indicator: N  
Discr Full Reject Indicator: N  
Manifest Ref Number: Not reported  
Alt Facility RCRA ID: Not reported  
Alt Facility Sign Date: Not reported  
MGMT Method Type Code: H141  
Waste Code: Not reported  
Waste Code: Not reported  
Waste Code: Not reported  
Waste Code: Not reported  
Waste Code: Not reported  
Waste Code: Not reported  
Quantity: 50  
Units: G - Gallons (liquids only)\* (8.3 pounds)  
Number of Containers: 1  
Container Type: DM - Metal drums, barrels  
Handling Method: B Incineration, heat recovery, burning.  
Specific Gravity: 1  
Waste Code: D018  
Waste Code 1\_2: Not reported  
Waste Code 1\_3: Not reported  
Waste Code 1\_4: Not reported  
Waste Code 1\_5: Not reported  
Waste Code 1\_6: Not reported  
  
Document ID: Not reported  
Manifest Status: Not reported  
seq: Not reported  
Year: 2015  
Trans1 State ID: NYD006982359  
Trans2 State ID: Not reported  
Generator Ship Date: 09/16/2015  
Trans1 Recv Date: 09/16/2015  
Trans2 Recv Date: Not reported  
TSD Site Recv Date: 09/16/2015  
Part A Recv Date: Not reported  
Part B Recv Date: Not reported  
Generator EPA ID: NYP004833147  
Trans1 EPA ID: Not reported  
Trans2 EPA ID: Not reported  
TSDF ID 1: NYD980593636  
TSDF ID 2: Not reported  
Manifest Tracking Number: 008166719FLE  
Import Indicator: N  
Export Indicator: N  
Discr Quantity Indicator: N

Map ID  
Direction  
Distance  
Elevation

MAP FINDINGS

Site

Database(s)

EDR ID Number  
EPA ID Number

**CON EDISON (Continued)**

**S118259516**

Discr Type Indicator: Y  
Discr Residue Indicator: N  
Discr Partial Reject Indicator: N  
Discr Full Reject Indicator: N  
Manifest Ref Number: Not reported  
Alt Facility RCRA ID: Not reported  
Alt Facility Sign Date: Not reported  
MGMT Method Type Code: H141  
Waste Code: Not reported  
Waste Code: Not reported  
Waste Code: Not reported  
Waste Code: Not reported  
Waste Code: Not reported  
Waste Code: Not reported  
Quantity: 55  
Units: G - Gallons (liquids only)\* (8.3 pounds)  
Number of Containers: 1  
Container Type: DM - Metal drums, barrels  
Handling Method: B Incineration, heat recovery, burning.  
Specific Gravity: 1  
Waste Code: D018  
Waste Code 1\_2: Not reported  
Waste Code 1\_3: Not reported  
Waste Code 1\_4: Not reported  
Waste Code 1\_5: Not reported  
Waste Code 1\_6: Not reported

**U185  
NW  
< 1/8  
0.123 mi.  
651 ft.**

**P5 235  
23-27 BROADWAY  
QUEENS, NY  
Site 31 of 32 in cluster U**

**NY Spills S104790452  
N/A**

**Relative:  
Higher**

**SPILLS:**

Facility ID: 0008097  
Facility Type: ER  
DER Facility ID: 217899  
Site ID: 267476  
DEC Region: 2  
Spill Date: 2000-10-10  
Spill Number/Closed Date: 0008097 / 2001-12-14  
Spill Cause: Unknown  
Spill Class: Known release with minimal potential for fire or hazard. DEC Response. Willing Responsible Party. Corrective action taken.

**Actual:  
11 ft.**

SWIS: 4101  
Investigator: OKWUOHA  
Referred To: Not reported  
Reported to Dept: 2000-10-10  
CID: 207  
Water Affected: Not reported  
Spill Source: Commercial/Industrial  
Spill Notifier: Affected Persons  
Cleanup Ceased: Not reported  
Cleanup Meets Std: False  
Last Inspection: Not reported  
Recommended Penalty: False  
UST Trust: False

Map ID  
Direction  
Distance  
Elevation

MAP FINDINGS

Site

Database(s)

EDR ID Number  
EPA ID Number

**P5 235 (Continued)**

**S104790452**

Remediation Phase: 0  
Date Entered In Computer: 2000-10-10  
Spill Record Last Update: 2004-04-16  
Spiller Name: Not reported  
Spiller Company: Not reported  
Spiller Address: Not reported  
Spiller City,St,Zip: \*\*\*Update\*\*\*, ZZ  
Spiller Company: 001  
Contact Name: MARK SCHLAGEL  
Contact Phone: (212) 580-6763  
DEC Memo: ""  
Remarks: "cleanup pending labs 133875 "

Material:

Site ID: 267476  
Operable Unit ID: 828697  
Operable Unit: 01  
Material ID: 545620  
Material Code: 0066A  
Material Name: unknown petroleum  
Case No.: Not reported  
Material FA: Petroleum  
Quantity: 1.00  
Units: Gallons  
Recovered: .00  
Resource Affected: Not reported  
Oxygenate: Not reported

Tank Test:

**U186  
NW  
< 1/8  
0.123 mi.  
651 ft.**

**CON EDISON  
29-27 168TH ST  
QUEENS, NY**

**NY MANIFEST S118257392  
N/A**

**Site 32 of 32 in cluster U**

**Relative:  
Higher**

NY MANIFEST:

Country: USA  
EPA ID: NYP004801155  
Facility Status: Not reported  
Location Address 1: 29-27 168TH ST  
Code: BP  
Location Address 2: SB 30966  
Total Tanks: Not reported  
Location City: QUEENS  
Location State: NY  
Location Zip: Not reported  
Location Zip 4: Not reported

**Actual:  
11 ft.**

NY MANIFEST:

EPAID: NYP004801155  
Mailing Name: CON EDISON  
Mailing Contact: DENNIS HUACON  
Mailing Address 1: 4 IRVING PL 15TH FL  
Mailing Address 2: Not reported  
Mailing City: NEW YORK  
Mailing State: NY

Map ID  
Direction  
Distance  
Elevation

MAP FINDINGS

Site

Database(s)

EDR ID Number  
EPA ID Number

CON EDISON (Continued)

S118257392

Mailing Zip: 10003  
Mailing Zip 4: Not reported  
Mailing Country: USA  
Mailing Phone: 2124603770

NY MANIFEST:

Document ID: Not reported  
Manifest Status: Not reported  
seq: Not reported  
Year: 2015  
Trans1 State ID: NJ0000027193  
Trans2 State ID: Not reported  
Generator Ship Date: 07/01/2015  
Trans1 Recv Date: 07/01/2015  
Trans2 Recv Date: Not reported  
TSD Site Recv Date: 07/02/2015  
Part A Recv Date: Not reported  
Part B Recv Date: Not reported  
Generator EPA ID: NYP004801155  
Trans1 EPA ID: Not reported  
Trans2 EPA ID: Not reported  
TSD ID 1: NJD002200046  
TSD ID 2: Not reported  
Manifest Tracking Number: 014466774JJK  
Import Indicator: N  
Export Indicator: N  
Discr Quantity Indicator: N  
Discr Type Indicator: N  
Discr Residue Indicator: N  
Discr Partial Reject Indicator: N  
Discr Full Reject Indicator: N  
Manifest Ref Number: Not reported  
Alt Facility RCRA ID: Not reported  
Alt Facility Sign Date: Not reported  
MGMT Method Type Code: H110  
Waste Code: Not reported  
Waste Code: Not reported  
Waste Code: Not reported  
Waste Code: Not reported  
Waste Code: Not reported  
Waste Code: Not reported  
Quantity: 1000  
Units: P - Pounds  
Number of Containers: 1  
Container Type: TT - Cargo tank, tank trucks  
Handling Method: T Chemical, physical, or biological treatment.  
Specific Gravity: 1  
Waste Code: D008  
Waste Code 1\_2: Not reported  
Waste Code 1\_3: Not reported  
Waste Code 1\_4: Not reported  
Waste Code 1\_5: Not reported  
Waste Code 1\_6: Not reported  
  
Document ID: Not reported  
Manifest Status: Not reported  
seq: Not reported



Map ID  
Direction  
Distance  
Elevation

MAP FINDINGS

Site

Database(s)

EDR ID Number  
EPA ID Number

CON EDISON (Continued)

S118257392

Year: 2015  
Trans1 State ID: NJ0000027193  
Trans2 State ID: Not reported  
Generator Ship Date: 07/01/2015  
Trans1 Recv Date: 07/01/2015  
Trans2 Recv Date: Not reported  
TSD Site Recv Date: 07/02/2015  
Part A Recv Date: Not reported  
Part B Recv Date: Not reported  
Generator EPA ID: NYP004801155  
Trans1 EPA ID: Not reported  
Trans2 EPA ID: Not reported  
TSD ID 1: NJD002200046  
TSD ID 2: Not reported  
Manifest Tracking Number: 014466774JJK  
Import Indicator: N  
Export Indicator: N  
Discr Quantity Indicator: N  
Discr Type Indicator: N  
Discr Residue Indicator: N  
Discr Partial Reject Indicator: N  
Discr Full Reject Indicator: N  
Manifest Ref Number: Not reported  
Alt Facility RCRA ID: Not reported  
Alt Facility Sign Date: Not reported  
MGMT Method Type Code: H110  
Waste Code: Not reported  
Waste Code: Not reported  
Waste Code: Not reported  
Waste Code: Not reported  
Waste Code: Not reported  
Waste Code: Not reported  
Quantity: 1000  
Units: P - Pounds  
Number of Containers: 1  
Container Type: TT - Cargo tank, tank trucks  
Handling Method: T Chemical, physical, or biological treatment.  
Specific Gravity: 1  
Waste Code: D008  
Waste Code 1\_2: Not reported  
Waste Code 1\_3: Not reported  
Waste Code 1\_4: Not reported  
Waste Code 1\_5: Not reported  
Waste Code 1\_6: Not reported  
  
Document ID: Not reported  
Manifest Status: Not reported  
seq: Not reported  
Year: 2015  
Trans1 State ID: NJ0000027193  
Trans2 State ID: Not reported  
Generator Ship Date: 07/01/2015  
Trans1 Recv Date: 07/01/2015  
Trans2 Recv Date: Not reported  
TSD Site Recv Date: 07/02/2015  
Part A Recv Date: Not reported  
Part B Recv Date: Not reported

Map ID  
 Direction  
 Distance  
 Elevation

MAP FINDINGS

Site

Database(s)

EDR ID Number  
 EPA ID Number

**CON EDISON (Continued)**

**S118257392**

Generator EPA ID: NYP004801155  
 Trans1 EPA ID: Not reported  
 Trans2 EPA ID: Not reported  
 TSDF ID 1: NJD002200046  
 TSDF ID 2: Not reported  
 Manifest Tracking Number: 014466774JJK  
 Import Indicator: N  
 Export Indicator: N  
 Discr Quantity Indicator: N  
 Discr Type Indicator: N  
 Discr Residue Indicator: N  
 Discr Partial Reject Indicator: N  
 Discr Full Reject Indicator: N  
 Manifest Ref Number: Not reported  
 Alt Facility RCRA ID: Not reported  
 Alt Facility Sign Date: Not reported  
 MGMT Method Type Code: H110  
 Waste Code: Not reported  
 Waste Code: Not reported  
 Waste Code: Not reported  
 Waste Code: Not reported  
 Waste Code: Not reported  
 Waste Code: Not reported  
 Quantity: 1000  
 Units: P - Pounds  
 Number of Containers: 1  
 Container Type: TT - Cargo tank, tank trucks  
 Handling Method: T Chemical, physical, or biological treatment.  
 Specific Gravity: 1  
 Waste Code: D008  
 Waste Code 1\_2: Not reported  
 Waste Code 1\_3: Not reported  
 Waste Code 1\_4: Not reported  
 Waste Code 1\_5: Not reported  
 Waste Code 1\_6: Not reported

187  
 ESE  
 1/8-1/4  
 0.133 mi.  
 700 ft.

**AMERICAN AIRLINES, INC.**  
**HANGER 10**  
**JAMAICA, NY 11430**

**NY CBS AST S102640680**  
**N/A**

**Relative:**  
**Higher**

CBS AST:  
 CBS Number: 2-000316  
 ICS Number: Not reported  
 PBS Number: Not reported  
 MOSF Number: Not reported  
 SPDES Number: Not reported  
 Facility Status: IN SERVICE  
 Facility Type: I  
 Telephone: (718) 632-3026  
 Facility Town: NEW YORK CITY  
 Region: STATE  
 Expiration Date: 09/18/2002  
 Total Capacity of All Active Tanks(gal): 13000  
 Operator: W.P. MORTON  
 Emergency Contact: LUIGI PIERNO

**Actual:**  
**12 ft.**

Map ID  
Direction  
Distance  
Elevation

MAP FINDINGS

Site

Database(s)

EDR ID Number  
EPA ID Number

**AMERICAN AIRLINES, INC. (Continued)**

**S102640680**

Emergency Phone: (718) 244-3361  
Owner Name: AMERICAN AIRLINES, INC.  
Owner Address: PO BOX 619616  
Owner City,St,Zip: DALLAS, TX 75261  
Owner Telephone: (817) 967-1069  
Owner Type: Corporate/Commercial  
Owner Sub Type: Not reported  
Mail Name: AMERICAN AIRLINES, INC.  
Mail Contact Addr: TERMINAL 8  
Mail Contact Addr2: JFK INTERNATIONAL AIRPORT  
Mail Contact Contact: LUIGI PIERNO  
Mail Contact City,St,Zip: JAMAICA, NY 11430  
Mail Phone: (718) 244-3361

Tank Id: 10-AF-1  
CAS Number: 107211  
Federal ID: Not reported  
Tank Status: In Service  
Install Date: 09/96  
Tank Closed: Not reported  
Capacity (Gal): 3000  
Chemical: Ethylene glycol  
Tank Location: Indoors, Aboveground  
Tank Type: Steel/carbon steel  
Total Tanks: 2  
Tank Secret: False  
Tank Secondary Containment: Cut-off Walls  
Tank Error Status: No Missing Data  
Date Entered: 09/13/1996  
Certified Date: 07/02/2001  
Substance: Single Hazardous Substance on DEC List  
Internal Protection: None  
External Protection: Painted/Asphalt Coating  
Pipe Location: Aboveground  
Pipe Type: Steel/Iron  
Pipe Internal: None  
Pipe External: None  
Pipe Flag: None  
Leak Detection: Interstitial Monitoring  
Overfill Protection: High Level Alarm  
Haz Percent: 100  
Last Test: Not reported  
Due Date: Not reported  
SWIS Code: 6301  
Lat/Long: Not reported  
Is Updated: False  
Renew Date: Not reported  
Is It There: False  
Delinquent: False  
Date Expired: Not reported  
Owner Mark: 1  
Certificate Needs to be Printed: False  
Fiscal Amt for Registration Fee Correct: True  
Renewal Has Been Printed for Facility: True  
Pre-Printed Renewal App Last Printed: 06/01/2000

Map ID  
 Direction  
 Distance  
 Elevation

MAP FINDINGS

Site

Database(s)

EDR ID Number  
 EPA ID Number

**AMERICAN AIRLINES, INC. (Continued)**

**S102640680**

Tank Id: 10-GL-2  
 CAS Number: 107211  
 Federal ID: Not reported  
 Tank Status: In Service  
 Install Date: 00/59  
 Tank Closed: 00/00  
 Capacity (Gal): 10000  
 Chemical: Ethylene glycol  
 Tank Location: Indoors, Aboveground  
 Tank Type: Steel/carbon steel  
 Total Tanks: 2  
 Tank Secret: False  
 Tank Secondary Containment: Vault  
 Tank Error Status: No Missing Data  
 Date Entered: 09/13/1996  
 Certified Date: 07/02/2001  
 Substance: Single Hazardous Substance on DEC List  
 Internal Protection: None  
 External Protection: Painted/Asphalt Coating  
 Pipe Location: Aboveground  
 Pipe Type: Steel/Iron  
 Pipe Internal: None  
 Pipe External: None  
 Pipe Flag: None  
 Leak Detection: None  
 Overfill Protection: Product Level Gauge  
 Haz Percent: 100  
 Last Test: Not reported  
 Due Date: Not reported  
 SWIS Code: 6301  
 Lat/Long: Not reported  
 Is Updated: False  
 Renew Date: Not reported  
 Is It There: False  
 Delinquent: False  
 Date Expired: Not reported  
 Owner Mark: 1  
 Certificate Needs to be Printed: False  
 Fiscal Amt for Registration Fee Correct: True  
 Renewal Has Been Printed for Facility: True  
 Pre-Printed Renewal App Last Printed: 06/01/2000

**X188**  
**ENE**  
**1/8-1/4**  
**0.150 mi.**  
**794 ft.**

**BUILDING 312 @DOLLAR RENT**  
**JFK AIRPORT - BUILDING 312 @DOLLAR RENT**  
**JAMAICA, NY**

**NY LTANKS S103824646**  
**N/A**

**Site 1 of 5 in cluster X**

**Relative:**  
**Higher**

LTANKS:

Site ID: 90576  
 Spill Number/Closed Date: 9812642 / 2001-12-27  
 Spill Date: 1999-01-13  
 Spill Cause: Tank Test Failure  
 Spill Source: Commercial/Industrial  
 Spill Class: Known release that creates potential for fire or hazard. DEC Response.  
 Willing Responsible Party. Corrective action taken.  
 Cleanup Ceased: Not reported  
 Cleanup Meets Standard: False

**Actual:**  
**11 ft.**

Map ID  
Direction  
Distance  
Elevation

MAP FINDINGS

Site

Database(s)

EDR ID Number  
EPA ID Number

**BUILDING 312 @DOLLAR RENT (Continued)**

**S103824646**

SWIS: 4101  
Investigator: MCTIBBE  
Referred To: Not reported  
Reported to Dept: 1999-01-13  
CID: 204  
Water Affected: Not reported  
Spill Notifier: Local Agency  
Last Inspection: Not reported  
Recommended Penalty: False  
UST Involvement: True  
Remediation Phase: 0  
Date Entered In Computer: 1999-01-13  
Spill Record Last Update: 2005-08-10  
Spiller Name: GINA COSGANTINI  
Spiller Company: DOLLAR RENT A CAR  
Spiller Address: JFK AIRPORT CARGO ROAD  
Spiller City,St,Zip: JAMAICA, NY 11430-  
Spiller County: 001  
Spiller Contact: MATTHEW MATCHETTE  
Spiller Phone: (610) 278-7203  
Spiller Extention: Not reported  
DEC Region: 2  
DER Facility ID: 297513  
DEC Memo: "Prior to Sept, 2004 data translation this spill Lead\_DEC Field was TIBBE/MILLER REFER TO SPILL REPORT NO. 9811006 FOR FOLLOWUP INVESTIGATION AND CLOSURE."  
Remarks: "TANK TEST FAILURE "

Material:  
Site ID: 90576  
Operable Unit ID: 1073135  
Operable Unit: 01  
Material ID: 312918  
Material Code: 0009  
Material Name: gasoline  
Case No.: Not reported  
Material FA: Petroleum  
Quantity: .00  
Units: Gallons  
Recovered: .00  
Resource Affected: Not reported  
Oxygenate: Not reported

Tank Test:  
Site ID: 90576  
Spill Tank Test: 1546742  
Tank Number: 1  
Tank Size: 4000  
Test Method: 20  
Leak Rate: .00  
Gross Fail: Not reported  
Modified By: Spills  
Last Modified: Not reported  
Test Method: USTest 2000/P/LL plus USTest 2000/U

Map ID  
Direction  
Distance  
Elevation

MAP FINDINGS

Site

Database(s)

EDR ID Number  
EPA ID Number

X189  
ENE  
1/8-1/4  
0.150 mi.  
794 ft.

**DOLLAR OPERATIONS, INC.  
BUILDING #312 FEDERAL CIRCLE  
JAMAICA, NY 11430**

**NY AST U001840346  
NY HIST AST N/A**

**Site 2 of 5 in cluster X**

**Relative:  
Higher**

AST:

Region: STATE  
DEC Region: 2  
Site Status: Active  
Facility Id: 2-454966  
Program Type: PBS  
UTM X: 600797.95145  
UTM Y: 4502275.76127  
Expiration Date: 01/25/2019  
Site Type: Other

**Actual:  
11 ft.**

Affiliation Records:

Site Id: 19991  
Affiliation Type: Mail Contact  
Company Name: DTG OPERATIONS, INC.  
Contact Type: Not reported  
Contact Name: MS. SUSAN J. SPEAKER  
Address1: 5330 EAST 31ST STREET  
Address2: Not reported  
City: TULSA  
State: OK  
Zip Code: 74135  
Country Code: 001  
Phone: (918) 669-3079  
EMail: SUSAN.SPEAKER@DTAG.COM  
Fax Number: Not reported  
Modified By: DMMOLOUG  
Date Last Modified: 2014-02-19

Site Id: 19991  
Affiliation Type: On-Site Operator  
Company Name: DOLLAR RENT A CAR  
Contact Type: Not reported  
Contact Name: JOE GRIECO  
Address1: Not reported  
Address2: Not reported  
City: Not reported  
State: NN  
Zip Code: Not reported  
Country Code: 001  
Phone: (718) 656-2401  
EMail: Not reported  
Fax Number: Not reported  
Modified By: MSBAPTIS  
Date Last Modified: 2009-02-19

Site Id: 19991  
Affiliation Type: Emergency Contact  
Company Name: DTG OPERATIONS, INC.  
Contact Type: Not reported  
Contact Name: JOE GRIECO  
Address1: Not reported  
Address2: Not reported  
City: Not reported

Map ID  
Direction  
Distance  
Elevation

MAP FINDINGS

Site

Database(s)

EDR ID Number  
EPA ID Number

**DOLLAR OPERATIONS, INC. (Continued)**

**U001840346**

State: NN  
Zip Code: Not reported  
Country Code: 999  
Phone: (718) 656-2401  
EMail: Not reported  
Fax Number: Not reported  
Modified By: DMMOLOUG  
Date Last Modified: 2014-02-19

Site Id: 19991  
Affiliation Type: Facility Owner  
Company Name: DTG OPERATIONS, INC.  
Contact Type: DIRECTOR, REAL ESTATE  
Contact Name: SUSAN J. SPEAKER  
Address1: 5330 EAST 31ST STREET  
Address2: Not reported  
City: TULSA  
State: OK  
Zip Code: 74135  
Country Code: 001  
Phone: (918) 669-3068  
EMail: Not reported  
Fax Number: Not reported  
Modified By: DMMOLOUG  
Date Last Modified: 2014-02-19

Tank Info:

Tank Number: 003  
Tank Id: 47093  
Material Code: 0013  
Common Name of Substance: Lube Oil

Equipment Records:

L00 - Piping Leak Detection - None  
I02 - Overfill - High Level Alarm  
A00 - Tank Internal Protection - None  
C02 - Pipe Location - Underground/On-ground  
F00 - Pipe External Protection - None  
H00 - Tank Leak Detection - None  
B01 - Tank External Protection - Painted/Asphalt Coating  
K00 - Spill Prevention - None  
E00 - Piping Secondary Containment - None  
G09 - Tank Secondary Containment - Modified Double-Walled  
(Aboveground)  
J03 - Dispenser - Gravity  
D06 - Pipe Type - Fiberglass Reinforced Plastic (FRP)

Tank Location: 2  
Tank Type: Galvanized Steel Alloy  
Tank Status: In Service  
Pipe Model: Not reported  
Install Date: 06/01/2007  
Capacity Gallons: 650  
Tightness Test Method: NN  
Date Test: Not reported  
Next Test Date: Not reported

Map ID  
Direction  
Distance  
Elevation

MAP FINDINGS

Site

Database(s)

EDR ID Number  
EPA ID Number

**DOLLAR OPERATIONS, INC. (Continued)**

**U001840346**

Date Tank Closed: Not reported  
Register: True  
Modified By: DMMOLOUG  
Last Modified: 02/19/2014  
Material Name: Not reported

Tank Number: 004  
Tank Id: 56215  
Material Code: 0013  
Common Name of Substance: Lube Oil

Equipment Records:

A00 - Tank Internal Protection - None  
G00 - Tank Secondary Containment - None  
I00 - Overfill - None  
F00 - Pipe External Protection - None  
B01 - Tank External Protection - Painted/Asphalt Coating  
H00 - Tank Leak Detection - None  
C00 - Pipe Location - No Piping  
E09 - Piping Secondary Containment - Modified Double-Walled (Aboveground)  
D00 - Pipe Type - No Piping  
J02 - Dispenser - Suction Dispenser

Tank Location: 3  
Tank Type: Steel/Carbon Steel/Iron  
Tank Status: Closed - Removed  
Pipe Model: Not reported  
Install Date: Not reported  
Capacity Gallons: 275  
Tightness Test Method: NN  
Date Test: Not reported  
Next Test Date: Not reported  
Date Tank Closed: 06/01/2007  
Register: True  
Modified By: NRLOMBAR  
Last Modified: 11/22/2011  
Material Name: Not reported

HIST AST:

PBS Number: 2-454966  
SWIS Code: 6301  
Operator: ASHER DOMBEK  
Facility Phone: (718) 656-2400  
Facility Addr2: BUILDING #312 FEDERAL CIRCLE  
Facility Type: OTHER  
Emergency: ERIC REDA  
Emergency Tel: (718) 656-2400  
Old PBSNO: 312002  
Date Inspected: Not reported  
Inspector: Not reported  
Result of Inspection: Not reported  
Owner Name: DOLLAR RENT A CAR  
Owner Address: 5330 EAST 31ST STREET  
Owner City,St,Zip: TULSA, OK 74153  
Federal ID: Not reported



Map ID  
Direction  
Distance  
Elevation

MAP FINDINGS

Site

Database(s)

EDR ID Number  
EPA ID Number

**DOLLAR OPERATIONS, INC. (Continued)**

**U001840346**

Owner Tel: (918) 669-3078  
Owner Type: Corporate/Commercial  
Owner Subtype: Not reported  
Mailing Contact: MR. HADEN HOLCOMB  
Mailing Name: DOLLAR RENT A CAR  
Mailing Address: 5330 EAST 31ST STREET  
Mailing Address 2: Not reported  
Mailing City,St,Zip: TULSA, OK 74153  
Mailing Telephone: (918) 669-3078  
Owner Mark: Third Owner  
Facility Status: 1 - Active PBS facility, i.e. total capacity of the PBS tanks is greater than 1,100 gallons, regardless if Subpart 360-14 tanks exist or not at the facility.

Certification Flag: False  
Certification Date: 01/12/2000  
Expiration: 01/25/2004  
Renew Flag: False  
Renew Date: Not reported  
Total Capacity: 6275  
FAMT: True  
Facility Screen: No Missing Data  
Owner Screen: No Missing Data  
Tank Screen: No Missing Data  
Dead Letter: False  
CBS Number: Not reported  
Town or City: NEW YORK CITY  
County Code: 63  
Town or City Code: 01  
Region: 2

Tank ID: 004  
Tank Location: ABOVEGROUND ON SADDLES LEGS, STILTS, RACK, OR CRADLE  
Tank Status: In Service  
Install Date: Not reported  
Capacity (Gal): 275  
Product Stored: UNKNOWN  
Tank Type: Steel/carbon steel  
Tank Internal: 0  
Tank External: 01  
Pipe Location: None  
Pipe Type: NONE  
Pipe Internal: None  
Pipe External: 00  
Tank Containment: None  
Leak Detection: 00  
Overfill Protection: 00  
Dispenser Method: Suction  
Date Tested: Not reported  
Next Test Date: Not reported  
Missing Data for Tank: No Missing Data  
Date Closed: Not reported  
Test Method: Not reported  
Deleted: False  
Updated: True  
SPDES Number: Not reported  
Lat/Long: Not reported

Map ID  
 Direction  
 Distance  
 Elevation

MAP FINDINGS

Site

Database(s)

EDR ID Number  
 EPA ID Number

**X190**  
**ENE**  
**1/8-1/4**  
**0.150 mi.**  
**794 ft.**

**DOLLAR @BUILDING 312**  
**JFK AIRPORT - DOLLAR @ BUILDING 312**  
**JAMAICA, NY**

**NY LTANKS**    **S100781833**  
**NY Spills**    **N/A**

**Site 3 of 5 in cluster X**

**Relative:**  
**Higher**

LTANKS:

**Actual:**  
**11 ft.**

Site ID: 90342  
 Spill Number/Closed Date: 9307906 / 1994-01-05  
 Spill Date: 1993-09-29  
 Spill Cause: Tank Failure  
 Spill Source: Commercial/Industrial  
 Spill Class: Known release with minimal potential for fire or hazard. DEC Response. Willing Responsible Party. Corrective action taken.  
 Cleanup Ceased: 1994-01-05  
 Cleanup Meets Standard: True  
 SWIS: 4101  
 Investigator: O'DOWD  
 Referred To: Not reported  
 Reported to Dept: 1993-09-29  
 CID: Not reported  
 Water Affected: Not reported  
 Spill Notifier: Other  
 Last Inspection: Not reported  
 Recommended Penalty: False  
 UST Involvement: False  
 Remediation Phase: 0  
 Date Entered In Computer: 1993-09-30  
 Spill Record Last Update: 2005-08-10  
 Spiller Name: Not reported  
 Spiller Company: DOLLAR RENT-A-CAR-TENANT  
 Spiller Address: Not reported  
 Spiller City,St,Zip: ZZ  
 Spiller County: 001  
 Spiller Contact: Not reported  
 Spiller Phone: Not reported  
 Spiller Extention: Not reported  
 DEC Region: 2  
 DER Facility ID: 297529  
 DEC Memo: ""  
 Remarks: "DISCOVERED SOILIN TANK PULL - WOULD LIKE CALL BACK OR SITE VISIT POSSIBLE STRUCTURAL PROBLEM - RUNNING SINCE 1985 WITH A CRACK."

Material:

Site ID: 90342  
 Operable Unit ID: 989102  
 Operable Unit: 01  
 Material ID: 394156  
 Material Code: 0022  
 Material Name: waste oil/used oil  
 Case No.: Not reported  
 Material FA: Petroleum  
 Quantity: .00  
 Units: Pounds  
 Recovered: .00  
 Resource Affected: Not reported  
 Oxygenate: Not reported

Map ID  
Direction  
Distance  
Elevation

MAP FINDINGS

Site

Database(s)

EDR ID Number  
EPA ID Number

**DOLLAR @BUILDING 312 (Continued)**

**S100781833**

Tank Test:

**SPILLS:**

Facility ID: 9811006  
Facility Type: ER  
DER Facility ID: 297529  
Site ID: 90555  
DEC Region: 2  
Spill Date: 1998-12-02  
Spill Number/Closed Date: 9811006 / 1999-07-20  
Spill Cause: Unknown  
Spill Class: Known release that creates potential for fire or hazard. DEC Response. Willing Responsible Party. Corrective action taken.

SWIS: 4101  
Investigator: SJMILLER  
Referred To: Not reported  
Reported to Dept: 1998-12-02  
CID: 366  
Water Affected: Not reported  
Spill Source: Unknown  
Spill Notifier: Other  
Cleanup Ceased: Not reported  
Cleanup Meets Std: True  
Last Inspection: Not reported  
Recommended Penalty: False  
UST Trust: False  
Remediation Phase: 0  
Date Entered In Computer: 1998-12-02  
Spill Record Last Update: 2005-08-10  
Spiller Name: HAYDEN HOLCOMB  
Spiller Company: DOLLAR RENT A CAR  
Spiller Address: JFK AIRPORT BLDG 312  
Spiller City,St,Zip: JAMAICA, NY 11430-001  
Contact Name: HAYDEN HOLCOMB  
Contact Phone: (918) 669-3078  
DEC Memo: "Prior to Sept, 2004 data translation this spill Lead\_DEC Field was MILLER PLEASE REFERENCE CLOSED SPILL REPORT NO. 9811156, 12/4/98: 4K GASOLINE UST TANK TEST FAILURE. RESPONDER MILLER VISITED BUILDING 312 ON 12/3/98 @0954HRS: OBSERVED TOP OF 4K GASOLINE UST AND SHALLOW EXCAVATION/TRENCH; STOCKPILED CONTAMINATED SOIL WAS COVERED & AWAITING DISPOSAL; SPOKE TO CONSULTANT, LEXICON, ABOUT ONGOING TANK SYSTEM UPGRADE AND SUBSURFACE INVESTIGATION REQUIREMENTS. 5/20/99: ENVIRONMENTAL SITE ASSESSMENT REPORT FOR BUILDING 312, PREPARED BY LEXICON: PROVIDES CHRONOLOGY OF 4-K GASOLINE UST PROBLEM AND UPGRADE; CORRELATES CORRODED PLUG ON UPPER PORTION OF UST WITH VISIBLE SPILLAGE; 125 TONS OF PETROLEUM CONTAMINATED SOIL WAS EXCAVATED AND REMOVED (SOURCE REMOVAL AND MANIFESTS INCLUDED); DOCUMENTS GEOPROBE INVESTIGATION OF SUBSURFACE CONDITIONS SHOWING MINIMAL IMPACT TO SOILS AND PERCHED GROUND WATER (IF ANY) FOLLOWING SOURCE (CONTAMINATED SOIL) REMOVAL; PROVIDES PRELIMINARY/MINIMAL SITE EXPOSURE ASSESSMENT. "

Remarks: "CALLER REPORTING THAT DURING UPGRADE, CONTAMINATED SOIL WAS FOUND. CLEAN UP HAS BEEN ARRANGED."

Map ID  
Direction  
Distance  
Elevation

MAP FINDINGS

Site

Database(s)

EDR ID Number  
EPA ID Number

**DOLLAR @BUILDING 312 (Continued)**

**S100781833**

Material:  
Site ID: 90555  
Operable Unit ID: 1068396  
Operable Unit: 01  
Material ID: 314861  
Material Code: 0009  
Material Name: gasoline  
Case No.: Not reported  
Material FA: Petroleum  
Quantity: .00  
Units: Gallons  
Recovered: .00  
Resource Affected: Not reported  
Oxygenate: Not reported

Tank Test:

**X191**  
**ENE**  
**1/8-1/4**  
**0.150 mi.**  
**794 ft.**

**DOLLAR RENT A CAR**  
**BUILDING #312 FEDERAL CIRCLE**  
**JAMAICA, NY 11430**

**NY UST** **U004062529**  
**N/A**

**Site 4 of 5 in cluster X**

**Relative:**  
**Higher**

UST:  
Id/Status: 2-454966 / Active  
Program Type: PBS  
Region: STATE  
DEC Region: 2  
Expiration Date: 01/25/2019  
UTM X: 600797.95145  
UTM Y: 4502275.76127  
Site Type: Other

**Actual:**  
**11 ft.**

Affiliation Records:  
Site Id: 19991  
Affiliation Type: Mail Contact  
Company Name: DTG OPERATIONS, INC.  
Contact Type: Not reported  
Contact Name: MS. SUSAN J. SPEAKER  
Address1: 5330 EAST 31ST STREET  
Address2: Not reported  
City: TULSA  
State: OK  
Zip Code: 74135  
Country Code: 001  
Phone: (918) 669-3079  
EMail: SUSAN.SPEAKER@DTAG.COM  
Fax Number: Not reported  
Modified By: DMMOLOUG  
Date Last Modified: 2014-02-19

Site Id: 19991  
Affiliation Type: On-Site Operator  
Company Name: DOLLAR RENT A CAR  
Contact Type: Not reported  
Contact Name: JOE GRIECO

Map ID  
Direction  
Distance  
Elevation

MAP FINDINGS

Site

Database(s)

EDR ID Number  
EPA ID Number

**DOLLAR RENT A CAR (Continued)**

**U004062529**

Address1: Not reported  
Address2: Not reported  
City: Not reported  
State: NN  
Zip Code: Not reported  
Country Code: 001  
Phone: (718) 656-2401  
EMail: Not reported  
Fax Number: Not reported  
Modified By: MSBAPTIS  
Date Last Modified: 2009-02-19

Site Id: 19991  
Affiliation Type: Emergency Contact  
Company Name: DTG OPERATIONS, INC.  
Contact Type: Not reported  
Contact Name: JOE GRIECO  
Address1: Not reported  
Address2: Not reported  
City: Not reported  
State: NN  
Zip Code: Not reported  
Country Code: 999  
Phone: (718) 656-2401  
EMail: Not reported  
Fax Number: Not reported  
Modified By: DMMOLOUG  
Date Last Modified: 2014-02-19

Site Id: 19991  
Affiliation Type: Facility Owner  
Company Name: DTG OPERATIONS, INC.  
Contact Type: DIRECTOR, REAL ESTATE  
Contact Name: SUSAN J. SPEAKER  
Address1: 5330 EAST 31ST STREET  
Address2: Not reported  
City: TULSA  
State: OK  
Zip Code: 74135  
Country Code: 001  
Phone: (918) 669-3068  
EMail: Not reported  
Fax Number: Not reported  
Modified By: DMMOLOUG  
Date Last Modified: 2014-02-19

**Tank Info:**

Tank Number: 001  
Tank ID: 36862  
Tank Status: In Service  
Material Name: In Service  
Capacity Gallons: 4000  
Install Date: 08/01/1985  
Date Tank Closed: Not reported  
Registered: True  
Tank Location: Underground

Map ID  
Direction  
Distance  
Elevation

MAP FINDINGS

Site

Database(s)

EDR ID Number  
EPA ID Number

**DOLLAR RENT A CAR (Continued)**

**U004062529**

Tank Type: Equivalent technology  
Material Code: 0009  
Common Name of Substance: Gasoline

Tightness Test Method: 21  
Date Test: 02/18/2014  
Next Test Date: 02/18/2019  
Pipe Model: Not reported  
Modified By: BKFALVEY  
Last Modified: 11/14/2014

Equipment Records:

D99 - Pipe Type - Other  
F00 - Pipe External Protection - None  
H05 - Tank Leak Detection - In-Tank System (ATG)  
C02 - Pipe Location - Underground/On-ground  
L07 - Piping Leak Detection - Pressurized Piping Leak Detector  
G00 - Tank Secondary Containment - None  
I02 - Overfill - High Level Alarm  
L01 - Piping Leak Detection - Interstitial - Electronic Monitoring  
B04 - Tank External Protection - Fiberglass  
J01 - Dispenser - Pressurized Dispenser  
A03 - Tank Internal Protection - Fiberglass Liner (FRP)  
E04 - Piping Secondary Containment - Double walled UG  
K01 - Spill Prevention - Catch Basin

Tank Number: 002  
Tank ID: 94293  
Tank Status: In Service  
Material Name: In Service  
Capacity Gallons: 1000  
Install Date: 09/01/1993  
Date Tank Closed: Not reported  
Registered: True  
Tank Location: Underground  
Tank Type: Equivalent technology  
Material Code: 0022  
Common Name of Substance: Waste Oil/Used Oil

Tightness Test Method: NN  
Date Test: Not reported  
Next Test Date: Not reported  
Pipe Model: Not reported  
Modified By: DMMOLOUG  
Last Modified: 02/19/2014

Equipment Records:

C02 - Pipe Location - Underground/On-ground  
I02 - Overfill - High Level Alarm  
L09 - Piping Leak Detection - Exempt Suction Piping  
B04 - Tank External Protection - Fiberglass  
H01 - Tank Leak Detection - Interstitial - Electronic Monitoring  
D99 - Pipe Type - Other  
F00 - Pipe External Protection - None  
H05 - Tank Leak Detection - In-Tank System (ATG)  
A03 - Tank Internal Protection - Fiberglass Liner (FRP)  
G04 - Tank Secondary Containment - Double-Walled (Underground)

Map ID  
 Direction  
 Distance  
 Elevation

MAP FINDINGS

Site

Database(s)

EDR ID Number  
 EPA ID Number

**DOLLAR RENT A CAR (Continued)**

**U004062529**

I04 - Overfill - Product Level Gauge (A/G)  
 J00 - Dispenser - None  
 E00 - Piping Secondary Containment - None  
 K01 - Spill Prevention - Catch Basin

Tank Number: 002-A  
 Tank ID: 94304  
 Tank Status: Closed - Removed  
 Material Name: Closed - Removed  
 Capacity Gallons: 550  
 Install Date: 08/01/1985  
 Date Tank Closed: 09/01/1993  
 Registered: True  
 Tank Location: Underground  
 Tank Type: Steel/carbon steel  
 Material Code: 0013  
 Common Name of Substance: Lube Oil

Tightness Test Method: NN  
 Date Test: Not reported  
 Next Test Date: Not reported  
 Pipe Model: Not reported  
 Modified By: TRANSLAT  
 Last Modified: 03/04/2004

Equipment Records:

D02 - Pipe Type - Galvanized Steel  
 C00 - Pipe Location - No Piping  
 H00 - Tank Leak Detection - None  
 B00 - Tank External Protection - None  
 F00 - Pipe External Protection - None  
 A00 - Tank Internal Protection - None  
 G00 - Tank Secondary Containment - None  
 I00 - Overfill - None  
 J02 - Dispenser - Suction Dispenser

X192  
 ENE  
 1/8-1/4  
 0.150 mi.  
 794 ft.

**DOLLAR @ BUILDING 312**  
**JFK AIRPORT - DOLLAR @ BUILDING 312**  
**JAMAICA, NY**

**NY LTANKS S103558662**  
**N/A**

**Site 5 of 5 in cluster X**

**Relative:**  
**Higher**

LTANKS:

Site ID: 90557  
 Spill Number/Closed Date: 9811156 / 1999-02-04  
 Spill Date: 1998-12-04  
 Spill Cause: Tank Test Failure  
 Spill Source: Commercial/Industrial  
 Spill Class: Known release that creates potential for fire or hazard. DEC Response. Willing Responsible Party. Corrective action taken.  
 Cleanup Ceased: Not reported  
 Cleanup Meets Standard: True  
 SWIS: 4101  
 Investigator: SJMILLER  
 Referred To: Not reported  
 Reported to Dept: 1998-12-04  
 CID: 252

**Actual:**  
**11 ft.**

Map ID  
Direction  
Distance  
Elevation

MAP FINDINGS

Site

Database(s)

EDR ID Number  
EPA ID Number

**DOLLAR @ BUILDING 312 (Continued)**

**S103558662**

Water Affected: Not reported  
Spill Notifier: Other  
Last Inspection: Not reported  
Recommended Penalty: False  
UST Involvement: True  
Remediation Phase: 0  
Date Entered In Computer: 1998-12-04  
Spill Record Last Update: 2005-08-10  
Spiller Name: HAYDEN HOLCOMB  
Spiller Company: DOLLAR RENT A CAR  
Spiller Address: JFK AIRPORT BLDG 312  
Spiller City,St,Zip: JAMAICA, NY 11430-001  
Spiller County: 001  
Spiller Contact: GINA CONSTANTINI  
Spiller Phone: (516) 249-3150  
Spiller Extention: Not reported  
DEC Region: 2  
DER Facility ID: 297529  
DEC Memo: "Prior to Sept, 2004 data translation this spill Lead\_DEC Field was MILLER CLOSED ADMINISTRATIVELY AND REFERENCED TO EARLIER SPILL REPORT NO. 9811006. SUBSURFACE GASOLINE CONTAMINATION WAS DISCOVERED BY CONTRACTOR AND FURTHER INVESTIGATION/DELINEATION REQUIRED."  
Remarks: "TANK MAY BE REMOVED - POSSIBLY TYREE FOR CLEAN UP."

**Material:**

Site ID: 90557  
Operable Unit ID: 1068548  
Operable Unit: 01  
Material ID: 315007  
Material Code: 0009  
Material Name: gasoline  
Case No.: Not reported  
Material FA: Petroleum  
Quantity: .00  
Units: Gallons  
Recovered: .00  
Resource Affected: Not reported  
Oxygenate: Not reported

**Tank Test:**

Site ID: 90557  
Spill Tank Test: 1546600  
Tank Number: 001  
Tank Size: 4000  
Test Method: 03  
Leak Rate: .00  
Gross Fail: Not reported  
Modified By: Spills  
Last Modified: Not reported  
Test Method: Horner EZ Check I or II



MAP FINDINGS

Map ID			EDR ID Number
Direction			EPA ID Number
Distance			
Elevation	Site	Database(s)	

---

<b>193</b> <b>SE</b> <b>1/8-1/4</b> <b>0.162 mi.</b> <b>857 ft.</b>	<b>THE PORT AUTHORITY OF NY &amp; NJ</b> <b>BUILDING 14</b> <b>JAMAICA, NY 11430</b>	<b>NY TANKS</b>	<b>S116349292</b> <b>N/A</b>
---	--	-----------------	---------------------------------

<b>Relative:</b> <b>Higher</b>	<b>TANKS:</b>	
<b>Actual:</b> <b>13 ft.</b>	Facility Id:	2-601800
	Region:	STATE
	DEC Region:	2
	Site Status:	Active
	Program Type:	PBS
	Expiration Date:	04/01/2019
	UTM X:	600804.00000
	UTM Y:	4500649.00000

<b>Y194</b> <b>North</b> <b>1/8-1/4</b> <b>0.169 mi.</b> <b>894 ft.</b>	<b>NATIONSRENT</b> <b>124-20 S CONDUIT AVE</b> <b>SOUTH OZONE PARK, NY 11420</b>	<b>RCRA NonGen / NLR</b>	<b>1004762982</b> <b>FINDS</b> <b>ECHO</b> <b>NYR000102426</b>
---	--	--------------------------	---

**Site 1 of 2 in cluster Y**

<b>Relative:</b> <b>Higher</b>	<b>RCRA NonGen / NLR:</b>	
<b>Actual:</b> <b>15 ft.</b>	Date form received by agency:	01/01/2007
	Facility name:	NATIONSRENT
	Facility address:	124-20 S CONDUIT AVE SOUTH OZONE PARK, NY 11420
	EPA ID:	NYR000102426
	Mailing address:	S CONDUIT AVE SOUTH OZONE PARK, NY 11420
	Contact:	TODD DOWNEY
	Contact address:	S CONDUIT AVE SOUTH OZONE PARK, NY 11420
	Contact country:	US
	Contact telephone:	(718) 848-7600
	Contact email:	Not reported
	EPA Region:	02
	Classification:	Non-Generator
	Description:	Handler: Non-Generators do not presently generate hazardous waste

**Owner/Operator Summary:**

Owner/operator name:	MARIA LANINE
Owner/operator address:	PO BOX 1002 RYE, NY 10580
Owner/operator country:	US
Owner/operator telephone:	(914) 777-0417
Legal status:	Private
Owner/Operator Type:	Operator
Owner/Op start date:	01/01/2001
Owner/Op end date:	Not reported

Owner/operator name:	MARIA LANINE
Owner/operator address:	PO BOX 1002 RYE, NY 10580
Owner/operator country:	US
Owner/operator telephone:	(914) 777-0417
Legal status:	Private
Owner/Operator Type:	Owner
Owner/Op start date:	01/01/2001

Map ID  
Direction  
Distance  
Elevation

MAP FINDINGS

Site

Database(s)

EDR ID Number  
EPA ID Number

**NATIONSRENT (Continued)**

**1004762982**

Owner/Op end date: Not reported

Handler Activities Summary:

U.S. importer of hazardous waste: No  
Mixed waste (haz. and radioactive): No  
Recycler of hazardous waste: No  
Transporter of hazardous waste: No  
Treater, storer or disposer of HW: No  
Underground injection activity: No  
On-site burner exemption: No  
Furnace exemption: No  
Used oil fuel burner: No  
Used oil processor: No  
User oil refiner: No  
Used oil fuel marketer to burner: No  
Used oil Specification marketer: No  
Used oil transfer facility: No  
Used oil transporter: No

Historical Generators:

Date form received by agency: 01/01/2006  
Site name: NATIONSRENT  
Classification: Not a generator, verified

Date form received by agency: 12/03/2001  
Site name: NATIONSRENT  
Classification: Conditionally Exempt Small Quantity Generator

. Waste code: D001  
. Waste name: IGNITABLE WASTE

. Waste code: F001  
. Waste name: THE FOLLOWING SPENT HALOGENATED SOLVENTS USED IN DEGREASING: TETRACHLOROETHYLENE, TRICHTHLORETHYLENE, METHYLENE CHLORIDE, 1,1,1-TRICHTHLORETHANE, CARBON TETRACHLORIDE AND CHLORINATED FLUOROCARBONS; ALL SPENT SOLVENT MIXTURES/BLENDS USED IN DEGREASING CONTAINING, BEFORE USE, A TOTAL OF TEN PERCENT OR MORE (BY VOLUME) OF ONE OR MORE OF THE ABOVE HALOGENATED SOLVENTS OR THOSE SOLVENTS LISTED IN F002, F004, AND F005; AND STILL BOTTOMS FROM THE RECOVERY OF THESE SPENT SOLVENTS AND SPENT SOLVENT MIXTURES.

. Waste code: F002  
. Waste name: THE FOLLOWING SPENT HALOGENATED SOLVENTS: TETRACHLOROETHYLENE, METHYLENE CHLORIDE, TRICHTHLORETHYLENE, 1,1,1-TRICHTHLORETHANE, CHLOROBENZENE, 1,1,2-TRICHTHLORE-1,2,2-TRIFLUOROETHANE, ORTHO-DICHTHLOREBENZENE, TRICHTHLOREFLUOROMETHANE, AND 1,1,2, TRICHTHLORETHANE; ALL SPENT SOLVENT MIXTURES/BLENDS CONTAINING, BEFORE USE, A TOTAL OF TEN PERCENT OR MORE (BY VOLUME) OF ONE OR MORE OF THE ABOVE HALOGENATED SOLVENTS OR THOSE SOLVENTS LISTED IN F001, F004, AND F005; AND STILL BOTTOMS FROM THE RECOVERY OF THESE SPENT SOLVENTS AND SPENT SOLVENT MIXTURES.

Violation Status: No violations found

**FINDS:**

Registry ID: 110012185456

Map ID  
 Direction  
 Distance  
 Elevation

MAP FINDINGS

Site

Database(s)

EDR ID Number  
 EPA ID Number

**NATIONSRENT (Continued)**

**1004762982**

Environmental Interest/Information System

RCRAInfo is a national information system that supports the Resource Conservation and Recovery Act (RCRA) program through the tracking of events and activities related to facilities that generate, transport, and treat, store, or dispose of hazardous waste. RCRAInfo allows RCRA program staff to track the notification, permit, compliance, and corrective action activities required under RCRA.

ECHO:

Envid: 1004762982  
 Registry ID: 110012185456  
 DFR URL: [http://echo.epa.gov/detailed\\_facility\\_report?fid=110012185456](http://echo.epa.gov/detailed_facility_report?fid=110012185456)

Y195  
 North  
 1/8-1/4  
 0.169 mi.  
 894 ft.

**ONE SECOND AVE. CORPORATION**  
**124-20 SOUTH CONDUIT AVE.**  
**OZONE PARK, NY 11420**

**NY UST** **U003652068**  
**NY HIST UST** **N/A**

**Site 2 of 2 in cluster Y**

**Relative:**  
**Higher**

UST:

Id/Status: 2-603993 / Unregulated/Closed  
 Program Type: PBS  
 Region: STATE  
 DEC Region: 2  
 Expiration Date: N/A  
 UTM X: 600043.09596  
 UTM Y: 4502254.23562  
 Site Type: Retail Gasoline Sales

**Actual:**  
**15 ft.**

Affiliation Records:

Site Id: 25883  
 Affiliation Type: Facility Owner  
 Company Name: ONE SECOND AVE. CORP.  
 Contact Type: Not reported  
 Contact Name: Not reported  
 Address1: 149-32 132ND ST.  
 Address2: Not reported  
 City: JAMAICA  
 State: NY  
 Zip Code: 11430  
 Country Code: 001  
 Phone: (718) 322-2664  
 EMail: Not reported  
 Fax Number: Not reported  
 Modified By: TRANSLAT  
 Date Last Modified: 2004-03-04

Site Id: 25883  
 Affiliation Type: Mail Contact  
 Company Name: ONE SECOND AVE. CORPORATION  
 Contact Type: Not reported  
 Contact Name: HOWARD L. LEVINE  
 Address1: 149-32 132ND ST.  
 Address2: Not reported  
 City: JAMAICA  
 State: NY  
 Zip Code: 11430

Map ID  
Direction  
Distance  
Elevation

MAP FINDINGS

Site

Database(s)

EDR ID Number  
EPA ID Number

**ONE SECOND AVE. CORPORATION (Continued)**

**U003652068**

Country Code: 001  
Phone: (718) 322-2664  
EMail: Not reported  
Fax Number: Not reported  
Modified By: TRANSLAT  
Date Last Modified: 2004-03-04

Site Id: 25883  
Affiliation Type: On-Site Operator  
Company Name: ONE SECOND AVE. CORPORATION  
Contact Type: Not reported  
Contact Name: ELENA LEVINE  
Address1: Not reported  
Address2: Not reported  
City: Not reported  
State: NN  
Zip Code: Not reported  
Country Code: 001  
Phone: (718) 322-2664  
EMail: Not reported  
Fax Number: Not reported  
Modified By: TRANSLAT  
Date Last Modified: 2004-03-04

Site Id: 25883  
Affiliation Type: Emergency Contact  
Company Name: ONE SECOND AVE. CORP.  
Contact Type: Not reported  
Contact Name: HOWARD LEVINE  
Address1: Not reported  
Address2: Not reported  
City: Not reported  
State: NN  
Zip Code: Not reported  
Country Code: 001  
Phone: (914) 841-2625  
EMail: Not reported  
Fax Number: Not reported  
Modified By: TRANSLAT  
Date Last Modified: 2004-03-04

Tank Info:

Tank Number: 01  
Tank ID: 56227  
Tank Status: Closed - Removed  
Material Name: Closed - Removed  
Capacity Gallons: 550  
Install Date: Not reported  
Date Tank Closed: 03/01/1999  
Registered: True  
Tank Location: Underground  
Tank Type: Steel/carbon steel  
Material Code: 0009  
Common Name of Substance: Gasoline

Tightness Test Method: NN

Map ID  
Direction  
Distance  
Elevation

MAP FINDINGS

Site

Database(s)

EDR ID Number  
EPA ID Number

**ONE SECOND AVE. CORPORATION (Continued)**

**U003652068**

Date Test: Not reported  
Next Test Date: Not reported  
Pipe Model: Not reported  
Modified By: TRANSLAT  
Last Modified: 03/04/2004

Equipment Records:

G00 - Tank Secondary Containment - None  
A00 - Tank Internal Protection - None  
C02 - Pipe Location - Underground/On-ground  
F00 - Pipe External Protection - None  
H00 - Tank Leak Detection - None  
B01 - Tank External Protection - Painted/Asphalt Coating  
J02 - Dispenser - Suction Dispenser  
D01 - Pipe Type - Steel/Carbon Steel/Iron  
I04 - Overfill - Product Level Gauge (A/G)

Tank Number: 010  
Tank ID: 56236  
Tank Status: Closed - Removed  
Material Name: Closed - Removed  
Capacity Gallons: 550  
Install Date: Not reported  
Date Tank Closed: 03/01/1999  
Registered: True  
Tank Location: Underground  
Tank Type: Steel/carbon steel  
Material Code: 0009  
Common Name of Substance: Gasoline

Tightness Test Method: NN  
Date Test: Not reported  
Next Test Date: Not reported  
Pipe Model: Not reported  
Modified By: TRANSLAT  
Last Modified: 03/04/2004

Equipment Records:

A00 - Tank Internal Protection - None  
C02 - Pipe Location - Underground/On-ground  
G00 - Tank Secondary Containment - None  
F00 - Pipe External Protection - None  
I04 - Overfill - Product Level Gauge (A/G)  
B01 - Tank External Protection - Painted/Asphalt Coating  
H00 - Tank Leak Detection - None  
D01 - Pipe Type - Steel/Carbon Steel/Iron  
J02 - Dispenser - Suction Dispenser

Tank Number: 011  
Tank ID: 56237  
Tank Status: Closed - Removed  
Material Name: Closed - Removed  
Capacity Gallons: 550  
Install Date: Not reported  
Date Tank Closed: 03/01/1999  
Registered: True

Map ID  
Direction  
Distance  
Elevation

MAP FINDINGS

Site

Database(s)

EDR ID Number  
EPA ID Number

**ONE SECOND AVE. CORPORATION (Continued)**

**U003652068**

Tank Location: Underground  
Tank Type: Steel/carbon steel  
Material Code: 0009  
Common Name of Substance: Gasoline

Tightness Test Method: NN  
Date Test: Not reported  
Next Test Date: Not reported  
Pipe Model: Not reported  
Modified By: TRANSLAT  
Last Modified: 03/04/2004

Equipment Records:

A00 - Tank Internal Protection - None  
C02 - Pipe Location - Underground/On-ground  
G00 - Tank Secondary Containment - None  
F00 - Pipe External Protection - None  
B01 - Tank External Protection - Painted/Asphalt Coating  
H00 - Tank Leak Detection - None  
I04 - Overfill - Product Level Gauge (A/G)  
D01 - Pipe Type - Steel/Carbon Steel/Iron  
J02 - Dispenser - Suction Dispenser

Tank Number: 012  
Tank ID: 56238  
Tank Status: Closed - Removed  
Material Name: Closed - Removed  
Capacity Gallons: 550  
Install Date: Not reported  
Date Tank Closed: 03/01/1999  
Registered: True  
Tank Location: Underground  
Tank Type: Steel/carbon steel  
Material Code: 0009  
Common Name of Substance: Gasoline

Tightness Test Method: NN  
Date Test: Not reported  
Next Test Date: Not reported  
Pipe Model: Not reported  
Modified By: TRANSLAT  
Last Modified: 03/04/2004

Equipment Records:

A00 - Tank Internal Protection - None  
C02 - Pipe Location - Underground/On-ground  
G00 - Tank Secondary Containment - None  
F00 - Pipe External Protection - None  
B01 - Tank External Protection - Painted/Asphalt Coating  
H00 - Tank Leak Detection - None  
D01 - Pipe Type - Steel/Carbon Steel/Iron  
J02 - Dispenser - Suction Dispenser  
I04 - Overfill - Product Level Gauge (A/G)

Tank Number: 013  
Tank ID: 56239

Map ID  
Direction  
Distance  
Elevation

MAP FINDINGS

Site

Database(s)

EDR ID Number  
EPA ID Number

**ONE SECOND AVE. CORPORATION (Continued)**

**U003652068**

Tank Status: Closed - Removed  
Material Name: Closed - Removed  
Capacity Gallons: 550  
Install Date: Not reported  
Date Tank Closed: 03/01/1999  
Registered: True  
Tank Location: Underground  
Tank Type: Steel/carbon steel  
Material Code: 0009  
Common Name of Substance: Gasoline

Tightness Test Method: NN  
Date Test: Not reported  
Next Test Date: Not reported  
Pipe Model: Not reported  
Modified By: TRANSLAT  
Last Modified: 03/04/2004

Equipment Records:

A00 - Tank Internal Protection - None  
C02 - Pipe Location - Underground/On-ground  
G00 - Tank Secondary Containment - None  
I04 - Overfill - Product Level Gauge (A/G)  
F00 - Pipe External Protection - None  
B01 - Tank External Protection - Painted/Asphalt Coating  
H00 - Tank Leak Detection - None  
D01 - Pipe Type - Steel/Carbon Steel/Iron  
J02 - Dispenser - Suction Dispenser

Tank Number: 014  
Tank ID: 56240  
Tank Status: Closed - Removed  
Material Name: Closed - Removed  
Capacity Gallons: 550  
Install Date: Not reported  
Date Tank Closed: 03/01/1999  
Registered: True  
Tank Location: Underground  
Tank Type: Steel/carbon steel  
Material Code: 0009  
Common Name of Substance: Gasoline

Tightness Test Method: NN  
Date Test: Not reported  
Next Test Date: Not reported  
Pipe Model: Not reported  
Modified By: TRANSLAT  
Last Modified: 03/04/2004

Equipment Records:

F00 - Pipe External Protection - None  
A00 - Tank Internal Protection - None  
C02 - Pipe Location - Underground/On-ground  
G00 - Tank Secondary Containment - None  
B01 - Tank External Protection - Painted/Asphalt Coating  
H00 - Tank Leak Detection - None  
I04 - Overfill - Product Level Gauge (A/G)

Map ID  
Direction  
Distance  
Elevation

MAP FINDINGS

Site

Database(s)

EDR ID Number  
EPA ID Number

**ONE SECOND AVE. CORPORATION (Continued)**

**U003652068**

D01 - Pipe Type - Steel/Carbon Steel/Iron  
J02 - Dispenser - Suction Dispenser

Tank Number: 02  
Tank ID: 56228  
Tank Status: Closed - Removed  
Material Name: Closed - Removed  
Capacity Gallons: 550  
Install Date: Not reported  
Date Tank Closed: 03/01/1999  
Registered: True  
Tank Location: Underground  
Tank Type: Steel/carbon steel  
Material Code: 0009  
Common Name of Substance: Gasoline

Tightness Test Method: NN  
Date Test: Not reported  
Next Test Date: Not reported  
Pipe Model: Not reported  
Modified By: TRANSLAT  
Last Modified: 03/04/2004

Equipment Records:

A00 - Tank Internal Protection - None  
C02 - Pipe Location - Underground/On-ground  
G00 - Tank Secondary Containment - None  
I04 - Overfill - Product Level Gauge (A/G)  
F00 - Pipe External Protection - None  
B01 - Tank External Protection - Painted/Asphalt Coating  
H00 - Tank Leak Detection - None  
D01 - Pipe Type - Steel/Carbon Steel/Iron  
J02 - Dispenser - Suction Dispenser

Tank Number: 03  
Tank ID: 56229  
Tank Status: Closed - Removed  
Material Name: Closed - Removed  
Capacity Gallons: 550  
Install Date: Not reported  
Date Tank Closed: 03/01/1999  
Registered: True  
Tank Location: Underground  
Tank Type: Steel/carbon steel  
Material Code: 0009  
Common Name of Substance: Gasoline

Tightness Test Method: NN  
Date Test: Not reported  
Next Test Date: Not reported  
Pipe Model: Not reported  
Modified By: TRANSLAT  
Last Modified: 03/04/2004

Equipment Records:

C02 - Pipe Location - Underground/On-ground



Map ID  
Direction  
Distance  
Elevation

MAP FINDINGS

Site

Database(s)

EDR ID Number  
EPA ID Number

ONE SECOND AVE. CORPORATION (Continued)

U003652068

G00 - Tank Secondary Containment - None  
A00 - Tank Internal Protection - None  
F00 - Pipe External Protection - None  
H00 - Tank Leak Detection - None  
B01 - Tank External Protection - Painted/Asphalt Coating  
J02 - Dispenser - Suction Dispenser  
D01 - Pipe Type - Steel/Carbon Steel/Iron  
I04 - Overfill - Product Level Gauge (A/G)

Tank Number: 04  
Tank ID: 56230  
Tank Status: Closed - Removed  
Material Name: Closed - Removed  
Capacity Gallons: 550  
Install Date: Not reported  
Date Tank Closed: 03/01/1999  
Registered: True  
Tank Location: Underground  
Tank Type: Steel/carbon steel  
Material Code: 0009  
Common Name of Substance: Gasoline

Tightness Test Method: NN  
Date Test: Not reported  
Next Test Date: Not reported  
Pipe Model: Not reported  
Modified By: TRANSLAT  
Last Modified: 03/04/2004

Equipment Records:

A00 - Tank Internal Protection - None  
C02 - Pipe Location - Underground/On-ground  
G00 - Tank Secondary Containment - None  
F00 - Pipe External Protection - None  
B01 - Tank External Protection - Painted/Asphalt Coating  
H00 - Tank Leak Detection - None  
I04 - Overfill - Product Level Gauge (A/G)  
D01 - Pipe Type - Steel/Carbon Steel/Iron  
J02 - Dispenser - Suction Dispenser

Tank Number: 05  
Tank ID: 56231  
Tank Status: Closed - Removed  
Material Name: Closed - Removed  
Capacity Gallons: 550  
Install Date: Not reported  
Date Tank Closed: 03/01/1999  
Registered: True  
Tank Location: Underground  
Tank Type: Steel/carbon steel  
Material Code: 0009  
Common Name of Substance: Gasoline

Tightness Test Method: NN  
Date Test: Not reported  
Next Test Date: Not reported

Map ID  
Direction  
Distance  
Elevation

MAP FINDINGS

Site

Database(s)

EDR ID Number  
EPA ID Number

**ONE SECOND AVE. CORPORATION (Continued)**

**U003652068**

Pipe Model: Not reported  
Modified By: TRANSLAT  
Last Modified: 03/04/2004

Equipment Records:

A00 - Tank Internal Protection - None  
C02 - Pipe Location - Underground/On-ground  
G00 - Tank Secondary Containment - None  
B01 - Tank External Protection - Painted/Asphalt Coating  
H00 - Tank Leak Detection - None  
I04 - Overfill - Product Level Gauge (A/G)  
F00 - Pipe External Protection - None  
D01 - Pipe Type - Steel/Carbon Steel/Iron  
J02 - Dispenser - Suction Dispenser

Tank Number: 06  
Tank ID: 56232  
Tank Status: Closed - Removed  
Material Name: Closed - Removed  
Capacity Gallons: 550  
Install Date: Not reported  
Date Tank Closed: 03/01/1999  
Registered: True  
Tank Location: Underground  
Tank Type: Steel/carbon steel  
Material Code: 0009  
Common Name of Substance: Gasoline

Tightness Test Method: NN  
Date Test: Not reported  
Next Test Date: Not reported  
Pipe Model: Not reported  
Modified By: TRANSLAT  
Last Modified: 03/04/2004

Equipment Records:

A00 - Tank Internal Protection - None  
C02 - Pipe Location - Underground/On-ground  
G00 - Tank Secondary Containment - None  
F00 - Pipe External Protection - None  
B01 - Tank External Protection - Painted/Asphalt Coating  
H00 - Tank Leak Detection - None  
I04 - Overfill - Product Level Gauge (A/G)  
D01 - Pipe Type - Steel/Carbon Steel/Iron  
J02 - Dispenser - Suction Dispenser

Tank Number: 07  
Tank ID: 56233  
Tank Status: Closed - Removed  
Material Name: Closed - Removed  
Capacity Gallons: 550  
Install Date: Not reported  
Date Tank Closed: 03/01/1999  
Registered: True  
Tank Location: Underground  
Tank Type: Steel/carbon steel

Map ID  
Direction  
Distance  
Elevation

MAP FINDINGS

Site

Database(s)

EDR ID Number  
EPA ID Number

**ONE SECOND AVE. CORPORATION (Continued)**

**U003652068**

Material Code: 0009  
Common Name of Substance: Gasoline

Tightness Test Method: NN  
Date Test: Not reported  
Next Test Date: Not reported  
Pipe Model: Not reported  
Modified By: TRANSLAT  
Last Modified: 03/04/2004

Equipment Records:

F00 - Pipe External Protection - None  
B01 - Tank External Protection - Painted/Asphalt Coating  
H00 - Tank Leak Detection - None  
I04 - Overfill - Product Level Gauge (A/G)  
A00 - Tank Internal Protection - None  
C02 - Pipe Location - Underground/On-ground  
G00 - Tank Secondary Containment - None  
D01 - Pipe Type - Steel/Carbon Steel/Iron  
J02 - Dispenser - Suction Dispenser

Tank Number: 08  
Tank ID: 56234  
Tank Status: Closed - Removed  
Material Name: Closed - Removed  
Capacity Gallons: 550  
Install Date: Not reported  
Date Tank Closed: 03/01/1999  
Registered: True  
Tank Location: Underground  
Tank Type: Steel/carbon steel  
Material Code: 0009  
Common Name of Substance: Gasoline

Tightness Test Method: NN  
Date Test: Not reported  
Next Test Date: Not reported  
Pipe Model: Not reported  
Modified By: TRANSLAT  
Last Modified: 03/04/2004

Equipment Records:

A00 - Tank Internal Protection - None  
C02 - Pipe Location - Underground/On-ground  
G00 - Tank Secondary Containment - None  
F00 - Pipe External Protection - None  
B01 - Tank External Protection - Painted/Asphalt Coating  
H00 - Tank Leak Detection - None  
I04 - Overfill - Product Level Gauge (A/G)  
D01 - Pipe Type - Steel/Carbon Steel/Iron  
J02 - Dispenser - Suction Dispenser

Tank Number: 09  
Tank ID: 56235  
Tank Status: Closed - Removed  
Material Name: Closed - Removed

Map ID  
Direction  
Distance  
Elevation

MAP FINDINGS

Site

Database(s)

EDR ID Number  
EPA ID Number

**ONE SECOND AVE. CORPORATION (Continued)**

**U003652068**

Capacity Gallons: 550  
Install Date: Not reported  
Date Tank Closed: 03/01/1999  
Registered: True  
Tank Location: Underground  
Tank Type: Steel/carbon steel  
Material Code: 0009  
Common Name of Substance: Gasoline

Tightness Test Method: NN  
Date Test: Not reported  
Next Test Date: Not reported  
Pipe Model: Not reported  
Modified By: TRANSLAT  
Last Modified: 03/04/2004

Equipment Records:

A00 - Tank Internal Protection - None  
C02 - Pipe Location - Underground/On-ground  
G00 - Tank Secondary Containment - None  
F00 - Pipe External Protection - None  
B01 - Tank External Protection - Painted/Asphalt Coating  
H00 - Tank Leak Detection - None  
D01 - Pipe Type - Steel/Carbon Steel/Iron  
J02 - Dispenser - Suction Dispenser  
I04 - Overfill - Product Level Gauge (A/G)

HIST UST:

PBS Number: 2-603993  
SPDES Number: Not reported  
Emergency Contact: HOWARD LEVINE  
Emergency Telephone: (914) 841-2625  
Operator: ELENA LEVINE  
Operator Telephone: (718) 322-2664  
Owner Name: ONE SECOND AVE. CORP.  
Owner Address: 149-32 132ND ST.  
Owner City,St,Zip: JAMAICA, NY 11430  
Owner Telephone: (718) 322-2664  
Owner Type: Corporate/Commercial  
Owner Subtype: Not reported  
Mailing Name: ONE SECOND AVE. CORPORATION  
Mailing Address: 149-32 132ND ST.  
Mailing Address 2: Not reported  
Mailing City,St,Zip: JAMAICA, NY 11430  
Mailing Contact: HOWARD L. LEVINE  
Mailing Telephone: (718) 322-2664  
Owner Mark: First Owner  
Facility Status: 2 - Unregulated by PBS (the total capacity is less than 1,101 gallons) and Subpart 360-14.  
Facility Addr2: Not reported  
SWIS ID: 6301  
Old PBS Number: Not reported  
Facility Type: RETAIL GASOLINE SALES  
Inspected Date: Not reported  
Inspector: Not reported  
Inspection Result: Not reported  
Federal ID: Not reported

Map ID  
Direction  
Distance  
Elevation

MAP FINDINGS

Site

Database(s)

EDR ID Number  
EPA ID Number

**ONE SECOND AVE. CORPORATION (Continued)**

**U003652068**

Certification Flag: False  
Certification Date: Not reported  
Expiration Date: 03/12/2004  
Renew Flag: False  
Renewal Date: Not reported  
Total Capacity: 0  
FAMT: True  
Facility Screen: No Missing Data  
Owner Screen: Minor Data Missing  
Tank Screen: 0  
Dead Letter: False  
CBS Number: Not reported  
Town or City: NEW YORK CITY  
County Code: 63  
Town or City: 01  
Region: 2

Tank Id: 01  
Tank Location: UNDERGROUND  
Tank Status: Closed-Removed  
Install Date: Not reported  
Capacity (gals): 550  
Product Stored: UNLEADED GASOLINE  
Tank Type: Steel/carbon steel  
Tank Internal: None  
Tank External: Painted/Asphalt Coating  
Pipe Location: Underground  
Pipe Type: STEEL/IRON  
Pipe Internal: None  
Pipe External: None  
Second Containment: None  
Leak Detection: None  
Overfill Prot: Product Level Gauge  
Dispenser: Suction  
Date Tested: Not reported  
Next Test Date: Not reported  
Missing Data for Tank: No Missing Data  
Date Closed: 03/01/1999  
Test Method: Not reported  
Deleted: False  
Updated: True  
Lat/long: Not reported

Tank Id: 010  
Tank Location: UNDERGROUND  
Tank Status: Closed-Removed  
Install Date: Not reported  
Capacity (gals): 550  
Product Stored: UNLEADED GASOLINE  
Tank Type: Steel/carbon steel  
Tank Internal: None  
Tank External: Painted/Asphalt Coating  
Pipe Location: Underground  
Pipe Type: STEEL/IRON  
Pipe Internal: None  
Pipe External: None

Map ID  
Direction  
Distance  
Elevation

MAP FINDINGS

Site

Database(s)

EDR ID Number  
EPA ID Number

**ONE SECOND AVE. CORPORATION (Continued)**

**U003652068**

Second Containment: None  
Leak Detection: None  
Overfill Prot: Product Level Gauge  
Dispenser: Suction  
Date Tested: Not reported  
Next Test Date: Not reported  
Missing Data for Tank: No Missing Data  
Date Closed: 03/01/1999  
Test Method: Not reported  
Deleted: False  
Updated: True  
Lat/long: Not reported

Tank Id: 011  
Tank Location: UNDERGROUND  
Tank Status: Closed-Removed  
Install Date: Not reported  
Capacity (gals): 550  
Product Stored: UNLEADED GASOLINE  
Tank Type: Steel/carbon steel  
Tank Internal: None  
Tank External: Painted/Asphalt Coating  
Pipe Location: Underground  
Pipe Type: STEEL/IRON  
Pipe Internal: None  
Pipe External: None  
Second Containment: None  
Leak Detection: None  
Overfill Prot: Product Level Gauge  
Dispenser: Suction  
Date Tested: Not reported  
Next Test Date: Not reported  
Missing Data for Tank: No Missing Data  
Date Closed: 03/01/1999  
Test Method: Not reported  
Deleted: False  
Updated: True  
Lat/long: Not reported

Tank Id: 012  
Tank Location: UNDERGROUND  
Tank Status: Closed-Removed  
Install Date: Not reported  
Capacity (gals): 550  
Product Stored: UNLEADED GASOLINE  
Tank Type: Steel/carbon steel  
Tank Internal: None  
Tank External: Painted/Asphalt Coating  
Pipe Location: Underground  
Pipe Type: STEEL/IRON  
Pipe Internal: None  
Pipe External: None  
Second Containment: None  
Leak Detection: None  
Overfill Prot: Product Level Gauge

Map ID  
Direction  
Distance  
Elevation

MAP FINDINGS

Site

Database(s)

EDR ID Number  
EPA ID Number

**ONE SECOND AVE. CORPORATION (Continued)**

**U003652068**

Dispenser: Suction  
Date Tested: Not reported  
Next Test Date: Not reported  
Missing Data for Tank: No Missing Data  
Date Closed: 03/01/1999  
Test Method: Not reported  
Deleted: False  
Updated: True  
Lat/long: Not reported

Tank Id: 013  
Tank Location: UNDERGROUND  
Tank Status: Closed-Removed  
Install Date: Not reported  
Capacity (gals): 550  
Product Stored: UNLEADED GASOLINE  
Tank Type: Steel/carbon steel  
Tank Internal: None  
Tank External: Painted/Asphalt Coating  
Pipe Location: Underground  
Pipe Type: STEEL/IRON  
Pipe Internal: None  
Pipe External: None  
Second Containment: None  
Leak Detection: None  
Overfill Prot: Product Level Gauge  
Dispenser: Suction  
Date Tested: Not reported  
Next Test Date: Not reported  
Missing Data for Tank: No Missing Data  
Date Closed: 03/01/1999  
Test Method: Not reported  
Deleted: False  
Updated: True  
Lat/long: Not reported

Tank Id: 014  
Tank Location: UNDERGROUND  
Tank Status: Closed-Removed  
Install Date: Not reported  
Capacity (gals): 550  
Product Stored: UNLEADED GASOLINE  
Tank Type: Steel/carbon steel  
Tank Internal: None  
Tank External: Painted/Asphalt Coating  
Pipe Location: Underground  
Pipe Type: STEEL/IRON  
Pipe Internal: None  
Pipe External: None  
Second Containment: None  
Leak Detection: None  
Overfill Prot: Product Level Gauge  
Dispenser: Suction  
Date Tested: Not reported  
Next Test Date: Not reported

Map ID  
Direction  
Distance  
Elevation

MAP FINDINGS

Site

Database(s)

EDR ID Number  
EPA ID Number

**ONE SECOND AVE. CORPORATION (Continued)**

**U003652068**

Missing Data for Tank: No Missing Data  
Date Closed: 03/01/1999  
Test Method: Not reported  
Deleted: False  
Updated: True  
Lat/long: Not reported

Tank Id: 02  
Tank Location: UNDERGROUND  
Tank Status: Closed-Removed  
Install Date: Not reported  
Capacity (gals): 550  
Product Stored: UNLEADED GASOLINE  
Tank Type: Steel/carbon steel  
Tank Internal: None  
Tank External: Painted/Asphalt Coating  
Pipe Location: Underground  
Pipe Type: STEEL/IRON  
Pipe Internal: None  
Pipe External: None  
Second Containment: None  
Leak Detection: None  
Overfill Prot: Product Level Gauge  
Dispenser: Suction  
Date Tested: Not reported  
Next Test Date: Not reported  
Missing Data for Tank: No Missing Data  
Date Closed: 03/01/1999  
Test Method: Not reported  
Deleted: False  
Updated: True  
Lat/long: Not reported

Tank Id: 03  
Tank Location: UNDERGROUND  
Tank Status: Closed-Removed  
Install Date: Not reported  
Capacity (gals): 550  
Product Stored: UNLEADED GASOLINE  
Tank Type: Steel/carbon steel  
Tank Internal: None  
Tank External: Painted/Asphalt Coating  
Pipe Location: Underground  
Pipe Type: STEEL/IRON  
Pipe Internal: None  
Pipe External: None  
Second Containment: None  
Leak Detection: None  
Overfill Prot: Product Level Gauge  
Dispenser: Suction  
Date Tested: Not reported  
Next Test Date: Not reported  
Missing Data for Tank: No Missing Data  
Date Closed: 03/01/1999  
Test Method: Not reported



Map ID  
Direction  
Distance  
Elevation

MAP FINDINGS

Site

Database(s)

EDR ID Number  
EPA ID Number

**ONE SECOND AVE. CORPORATION (Continued)**

**U003652068**

Deleted: False  
Updated: True  
Lat/long: Not reported

Tank Id: 04  
Tank Location: UNDERGROUND  
Tank Status: Closed-Removed  
Install Date: Not reported  
Capacity (gals): 550  
Product Stored: UNLEADED GASOLINE  
Tank Type: Steel/carbon steel  
Tank Internal: None  
Tank External: Painted/Asphalt Coating  
Pipe Location: Underground  
Pipe Type: STEEL/IRON  
Pipe Internal: None  
Pipe External: None  
Second Containment: None  
Leak Detection: None  
Overfill Prot: Product Level Gauge  
Dispenser: Suction  
Date Tested: Not reported  
Next Test Date: Not reported  
Missing Data for Tank: No Missing Data  
Date Closed: 03/01/1999  
Test Method: Not reported  
Deleted: False  
Updated: True  
Lat/long: Not reported

Tank Id: 05  
Tank Location: UNDERGROUND  
Tank Status: Closed-Removed  
Install Date: Not reported  
Capacity (gals): 550  
Product Stored: UNLEADED GASOLINE  
Tank Type: Steel/carbon steel  
Tank Internal: None  
Tank External: Painted/Asphalt Coating  
Pipe Location: Underground  
Pipe Type: STEEL/IRON  
Pipe Internal: None  
Pipe External: None  
Second Containment: None  
Leak Detection: None  
Overfill Prot: Product Level Gauge  
Dispenser: Suction  
Date Tested: Not reported  
Next Test Date: Not reported  
Missing Data for Tank: No Missing Data  
Date Closed: 03/01/1999  
Test Method: Not reported  
Deleted: False  
Updated: True  
Lat/long: Not reported

Map ID  
Direction  
Distance  
Elevation

MAP FINDINGS

Site

Database(s)

EDR ID Number  
EPA ID Number

**ONE SECOND AVE. CORPORATION (Continued)**

**U003652068**

Tank Id: 06  
Tank Location: UNDERGROUND  
Tank Status: Closed-Removed  
Install Date: Not reported  
Capacity (gals): 550  
Product Stored: UNLEADED GASOLINE  
Tank Type: Steel/carbon steel  
Tank Internal: None  
Tank External: Painted/Asphalt Coating  
Pipe Location: Underground  
Pipe Type: STEEL/IRON  
Pipe Internal: None  
Pipe External: None  
Second Containment: None  
Leak Detection: None  
Overfill Prot: Product Level Gauge  
Dispenser: Suction  
Date Tested: Not reported  
Next Test Date: Not reported  
Missing Data for Tank: No Missing Data  
Date Closed: 03/01/1999  
Test Method: Not reported  
Deleted: False  
Updated: True  
Lat/long: Not reported

Tank Id: 07  
Tank Location: UNDERGROUND  
Tank Status: Closed-Removed  
Install Date: Not reported  
Capacity (gals): 550  
Product Stored: UNLEADED GASOLINE  
Tank Type: Steel/carbon steel  
Tank Internal: None  
Tank External: Painted/Asphalt Coating  
Pipe Location: Underground  
Pipe Type: STEEL/IRON  
Pipe Internal: None  
Pipe External: None  
Second Containment: None  
Leak Detection: None  
Overfill Prot: Product Level Gauge  
Dispenser: Suction  
Date Tested: Not reported  
Next Test Date: Not reported  
Missing Data for Tank: No Missing Data  
Date Closed: 03/01/1999  
Test Method: Not reported  
Deleted: False  
Updated: True  
Lat/long: Not reported

Tank Id: 08  
Tank Location: UNDERGROUND  
Tank Status: Closed-Removed

Map ID  
Direction  
Distance  
Elevation

MAP FINDINGS

Site

Database(s)

EDR ID Number  
EPA ID Number

**ONE SECOND AVE. CORPORATION (Continued)**

**U003652068**

Install Date: Not reported  
Capacity (gals): 550  
Product Stored: UNLEADED GASOLINE  
Tank Type: Steel/carbon steel  
Tank Internal: None  
Tank External: Painted/Asphalt Coating  
Pipe Location: Underground  
Pipe Type: STEEL/IRON  
Pipe Internal: None  
Pipe External: None  
Second Containment: None  
Leak Detection: None  
Overfill Prot: Product Level Gauge  
Dispenser: Suction  
Date Tested: Not reported  
Next Test Date: Not reported  
Missing Data for Tank: No Missing Data  
Date Closed: 03/01/1999  
Test Method: Not reported  
Deleted: False  
Updated: True  
Lat/long: Not reported

Tank Id: 09  
Tank Location: UNDERGROUND  
Tank Status: Closed-Removed  
Install Date: Not reported  
Capacity (gals): 550  
Product Stored: UNLEADED GASOLINE  
Tank Type: Steel/carbon steel  
Tank Internal: None  
Tank External: Painted/Asphalt Coating  
Pipe Location: Underground  
Pipe Type: STEEL/IRON  
Pipe Internal: None  
Pipe External: None  
Second Containment: None  
Leak Detection: None  
Overfill Prot: Product Level Gauge  
Dispenser: Suction  
Date Tested: Not reported  
Next Test Date: Not reported  
Missing Data for Tank: No Missing Data  
Date Closed: 03/01/1999  
Test Method: Not reported  
Deleted: False  
Updated: True  
Lat/long: Not reported

Map ID  
Direction  
Distance  
Elevation

MAP FINDINGS

Site

Database(s)

EDR ID Number  
EPA ID Number

T196  
NE  
1/8-1/4  
0.172 mi.  
907 ft.

150TH STREET AND 134TH AVENUE  
150TH STREET AND 134TH AVENUE  
NEW YORK CITY, NY 11430

RCRA NonGen / NLR  
NY MANIFEST  
1007206945  
NYP004034377

Site 2 of 4 in cluster T

Relative:  
Higher

RCRA NonGen / NLR:

Date form received by agency: 01/03/2001

Facility name: 150TH STREET AND 134TH AVENUE

Facility address: 150TH STREET AND 134TH AVENUE

NEW YORK CITY, NY 11430

EPA ID: NYP004034377

Mailing address: CONSOLIDATED EDISON INC.

4 IRVING PLACE -- ROOM 300

NEW YORK, NY 10003

Contact: ANTHONY DRUMMINGS

Contact address: CONSOLIDATED EDISON INC.

NEW YORK, NY 10003

Contact country: US

Contact telephone: (212) 460-3770

Contact email: Not reported

EPA Region: 02

Classification: Non-Generator

Description: Handler: Non-Generators do not presently generate hazardous waste

Actual:  
13 ft.

Handler Activities Summary:

U.S. importer of hazardous waste: No

Mixed waste (haz. and radioactive): No

Recycler of hazardous waste: No

Transporter of hazardous waste: No

Treater, storer or disposer of HW: No

Underground injection activity: No

On-site burner exemption: No

Furnace exemption: No

Used oil fuel burner: No

Used oil processor: No

User oil refiner: No

Used oil fuel marketer to burner: No

Used oil Specification marketer: No

Used oil transfer facility: No

Used oil transporter: No

Historical Generators:

Date form received by agency: 01/02/2001

Site name: 150TH STREET AND 134TH AVENUE

Classification: Not a generator, verified

Date form received by agency: 01/01/2001

Site name: 150TH STREET AND 134TH AVENUE

Classification: Large Quantity Generator

Violation Status: No violations found

NY MANIFEST:

Country: USA

EPA ID: NYP004034377

Facility Status: Not reported

Location Address 1: SQ50-FARMERS S/S

Code: BP

Map ID  
Direction  
Distance  
Elevation

MAP FINDINGS

Site

Database(s)

EDR ID Number  
EPA ID Number

**150TH STREET AND 134TH AVENUE (Continued)**

**1007206945**

Location Address 2: Not reported  
Total Tanks: Not reported  
Location City: N/S  
Location State: NY  
Location Zip: Not reported  
Location Zip 4: Not reported

**NY MANIFEST:**

EPAID: NYP004034377  
Mailing Name: CONSOLIDATED EDISON COMPANY OF NEW YORK  
Mailing Contact: FRANKLIN MURRAY  
Mailing Address 1: 4 IRVING PLACE RM 828  
Mailing Address 2: Not reported  
Mailing City: NEW YORK  
Mailing State: NY  
Mailing Zip: 10003  
Mailing Zip 4: Not reported  
Mailing Country: USA  
Mailing Phone: 2124602808

**NY MANIFEST:**

Document ID: NYE0252077  
Manifest Status: Not reported  
seq: 01  
Year: 1999  
Trans1 State ID: 20856AD  
Trans2 State ID: Not reported  
Generator Ship Date: 01/07/1999  
Trans1 Recv Date: 01/07/1999  
Trans2 Recv Date: Not reported  
TSD Site Recv Date: 01/08/1999  
Part A Recv Date: Not reported  
Part B Recv Date: Not reported  
Generator EPA ID: NYP004034377  
Trans1 EPA ID: NYD006982359  
Trans2 EPA ID: Not reported  
TSD ID 1: NYD980593636  
TSD ID 2: Not reported  
Manifest Tracking Number: Not reported  
Import Indicator: Not reported  
Export Indicator: Not reported  
Discr Quantity Indicator: Not reported  
Discr Type Indicator: Not reported  
Discr Residue Indicator: Not reported  
Discr Partial Reject Indicator: Not reported  
Discr Full Reject Indicator: Not reported  
Manifest Ref Number: Not reported  
Alt Facility RCRA ID: Not reported  
Alt Facility Sign Date: Not reported  
MGMT Method Type Code: Not reported  
Waste Code: B002 - PETROLEUM OIL WITH 50 BUT < 500 PPM PCB  
Waste Code: Not reported  
Waste Code: Not reported  
Waste Code: Not reported  
Waste Code: Not reported  
Waste Code: Not reported  
Quantity: 01518

Map ID  
Direction  
Distance  
Elevation

MAP FINDINGS

Site

Database(s)

EDR ID Number  
EPA ID Number

150TH STREET AND 134TH AVENUE (Continued)

1007206945

Units: K - Kilograms (2.2 pounds)  
Number of Containers: 001  
Container Type: TT - Cargo tank, tank trucks  
Handling Method: T Chemical, physical, or biological treatment.  
Specific Gravity: 01.00

T197  
NE  
1/8-1/4  
0.172 mi.  
907 ft.

CON EDISON  
134TH ST & 150TH AVE  
JAMAICA, NY 11430

RCRA-CESQG 1014397263  
NY MANIFEST NYP004195814

Site 3 of 4 in cluster T

Relative:  
Higher

RCRA-CESQG:

Date form received by agency: 09/18/2009

Facility name: CON EDISON

Actual:  
13 ft.

Facility address: 134TH ST & 150TH AVE  
JAMAICA, NY 11430

EPA ID: NYP004195814

Mailing address: 4 IRVING PL, RM 828  
NEW YORK, NY 10003

Contact: CAROLINE ISKANDER

Contact address: Not reported

Contact country: Not reported

Contact telephone: (718) 666-4714

Contact email: Not reported

EPA Region: 02

Classification: Conditionally Exempt Small Quantity Generator

Description: Handler: generates 100 kg or less of hazardous waste per calendar month, and accumulates 1000 kg or less of hazardous waste at any time; or generates 1 kg or less of acutely hazardous waste per calendar month, and accumulates at any time: 1 kg or less of acutely hazardous waste; or 100 kg or less of any residue or contaminated soil, waste or other debris resulting from the cleanup of a spill, into or on any land or water, of acutely hazardous waste; or generates 100 kg or less of any residue or contaminated soil, waste or other debris resulting from the cleanup of a spill, into or on any land or water, of acutely hazardous waste during any calendar month, and accumulates at any time: 1 kg or less of acutely hazardous waste; or 100 kg or less of any residue or contaminated soil, waste or other debris resulting from the cleanup of a spill, into or on any land or water, of acutely hazardous waste

Handler Activities Summary:

U.S. importer of hazardous waste: No  
Mixed waste (haz. and radioactive): No  
Recycler of hazardous waste: No  
Transporter of hazardous waste: No  
Treater, storer or disposer of HW: No  
Underground injection activity: No  
On-site burner exemption: No  
Furnace exemption: No  
Used oil fuel burner: No  
Used oil processor: No  
Used oil refiner: No  
Used oil fuel marketer to burner: No

Map ID  
Direction  
Distance  
Elevation

MAP FINDINGS

Site

Database(s)

EDR ID Number  
EPA ID Number

CON EDISON (Continued)

1014397263

Used oil Specification marketer: No  
Used oil transfer facility: No  
Used oil transporter: No

Violation Status: No violations found

NY MANIFEST:

Country: USA  
EPA ID: NYP004195814  
Facility Status: Not reported  
Location Address 1: 134TH STREET & 15TH AVE MH#11033  
Code: BP  
Location Address 2: Not reported  
Total Tanks: Not reported  
Location City: QUEENS  
Location State: NY  
Location Zip: Not reported  
Location Zip 4: Not reported

NY MANIFEST:

EPAID: NYP004195814  
Mailing Name: CONSOLIDATED EDISON  
Mailing Contact: FRANKLYN MURRAY  
Mailing Address 1: 4 IRVING PLACE RM 828  
Mailing Address 2: Not reported  
Mailing City: NEW YORK  
Mailing State: NY  
Mailing Zip: 10003  
Mailing Zip 4: Not reported  
Mailing Country: USA  
Mailing Phone: 2124602808

NY MANIFEST:

Document ID: Not reported  
Manifest Status: Not reported  
seq: Not reported  
Year: 2009  
Trans1 State ID: NJD003812047  
Trans2 State ID: Not reported  
Generator Ship Date: 09/30/2009  
Trans1 Recv Date: 09/30/2009  
Trans2 Recv Date: Not reported  
TSD Site Recv Date: 10/01/2009  
Part A Recv Date: Not reported  
Part B Recv Date: Not reported  
Generator EPA ID: NYP004195814  
Trans1 EPA ID: Not reported  
Trans2 EPA ID: Not reported  
TSDF ID 1: NJD991291105  
TSDF ID 2: Not reported  
Manifest Tracking Number: 000894616GBF  
Import Indicator: N  
Export Indicator: N  
Discr Quantity Indicator: N  
Discr Type Indicator: N  
Discr Residue Indicator: N  
Discr Partial Reject Indicator: N  
Discr Full Reject Indicator: N

Map ID  
 Direction  
 Distance  
 Elevation

MAP FINDINGS

Site

Database(s)

EDR ID Number  
 EPA ID Number

**CON EDISON (Continued)**

**1014397263**

Manifest Ref Number: Not reported  
 Alt Facility RCRA ID: Not reported  
 Alt Facility Sign Date: Not reported  
 MGMT Method Type Code: H141  
 Waste Code: Not reported  
 Waste Code: Not reported  
 Waste Code: Not reported  
 Waste Code: Not reported  
 Waste Code: Not reported  
 Waste Code: Not reported  
 Quantity: 200.0  
 Units: G - Gallons (liquids only)\* (8.3 pounds)  
 Number of Containers: 1.0  
 Container Type: TT - Cargo tank, tank trucks  
 Handling Method: T Chemical, physical, or biological treatment.  
 Specific Gravity: 1.0  
 Waste Code: D008  
 Waste Code 1\_2: Not reported  
 Waste Code 1\_3: Not reported  
 Waste Code 1\_4: Not reported  
 Waste Code 1\_5: Not reported  
 Waste Code 1\_6: Not reported

**T198  
 NE  
 1/8-1/4  
 0.172 mi.  
 907 ft.**

**JAMAICA BAY SEWAGE TREATMENT PLANT  
 150TH AVE & 134 ST  
 JAMAICA, NY 11430**

**RCRA NonGen / NLR 1000146633  
 NY MANIFEST NYD981084411**

**Site 4 of 4 in cluster T**

**Relative:  
 Higher**

RCRA NonGen / NLR:

Date form received by agency: 01/01/2007  
 Facility name: JAMAICA BAY SEWAGE TREATMENT PLANT  
 Facility address: 150TH AVE & 134 ST  
 JAMAICA, NY 11430  
 EPA ID: NYD981084411  
 Mailing address: CENTRE ST - ROOM 2436  
 NEW YORK, NY 10007  
 Contact: Not reported  
 Contact address: CENTRE ST - ROOM 2436  
 NEW YORK, NY 10007  
 Contact country: US  
 Contact telephone: Not reported  
 Contact email: Not reported  
 EPA Region: 02  
 Classification: Non-Generator  
 Description: Handler: Non-Generators do not presently generate hazardous waste

**Actual:  
 13 ft.**

Owner/Operator Summary:

Owner/operator name: Not reported  
 Owner/operator address: NOT REQUIRED  
 NOT REQUIRED, WY 99999  
 Owner/operator country: US  
 Owner/operator telephone: (212) 555-1212  
 Legal status: Private  
 Owner/Operator Type: Operator  
 Owner/Op start date: Not reported



Map ID  
Direction  
Distance  
Elevation

MAP FINDINGS

Site

Database(s)

EDR ID Number  
EPA ID Number

**JAMAICA BAY SEWAGE TREATMENT PLANT (Continued)**

**1000146633**

Owner/Op end date: Not reported  
  
Owner/operator name: Not reported  
Owner/operator address: NOT REQUIRED  
NOT REQUIRED, WY 99999  
  
Owner/operator country: US  
Owner/operator telephone: (212) 555-1212  
Legal status: Private  
Owner/Operator Type: Owner  
Owner/Op start date: Not reported  
Owner/Op end date: Not reported

Handler Activities Summary:

U.S. importer of hazardous waste: No  
Mixed waste (haz. and radioactive): No  
Recycler of hazardous waste: No  
Transporter of hazardous waste: No  
Treater, storer or disposer of HW: No  
Underground injection activity: No  
On-site burner exemption: No  
Furnace exemption: No  
Used oil fuel burner: No  
Used oil processor: No  
User oil refiner: No  
Used oil fuel marketer to burner: No  
Used oil Specification marketer: No  
Used oil transfer facility: No  
Used oil transporter: No

Historical Generators:

Date form received by agency: 01/01/2006  
Site name: JAMAICA BAY SEWAGE TREATMENT PLANT  
Classification: Not a generator, verified

Date form received by agency: 07/08/1999  
Site name: JAMAICA BAY SEWAGE TREATMENT PLANT  
Classification: Not a generator, verified

Date form received by agency: 06/27/1985  
Site name: JAMAICA BAY SEWAGE TREATMENT PLANT  
Classification: Large Quantity Generator

. Waste code: X002  
. Waste name: POLYCHLORINATED BIPHENOLS (PCBs)

Violation Status: No violations found

NY MANIFEST:

Country: USA  
EPA ID: NYD981084411  
Facility Status: Not reported  
Location Address 1: 150TH AVENUE 134 ST  
Code: BP  
Location Address 2: Not reported  
Total Tanks: Not reported  
Location City: JAMAICA  
Location State: NY

Map ID  
Direction  
Distance  
Elevation

MAP FINDINGS

Site

Database(s)

EDR ID Number  
EPA ID Number

**JAMAICA BAY SEWAGE TREATMENT PLANT (Continued)**

**1000146633**

Location Zip: 11430  
Location Zip 4: Not reported

NY MANIFEST:  
EPAID: NYD981084411  
Mailing Name: NYCDEP  
Mailing Contact: NYCDEP  
Mailing Address 1: 150-20 AVENUE 134ST  
Mailing Address 2: Not reported  
Mailing City: JAMAICA  
Mailing State: NY  
Mailing Zip: 11430  
Mailing Zip 4: Not reported  
Mailing Country: USA  
Mailing Phone: 2126698178

NY MANIFEST:  
Document ID: MAF0432970  
Manifest Status: K  
seq: Not reported  
Year: 1991  
Trans1 State ID: 50C143OH  
Trans2 State ID: 26862MA  
Generator Ship Date: 04/18/1991  
Trans1 Recv Date: 04/18/1991  
Trans2 Recv Date: 04/22/1991  
TSD Site Recv Date: 04/23/1991  
Part A Recv Date: 06/12/1991  
Part B Recv Date: 05/07/1991  
Generator EPA ID: NYD981084411  
Trans1 EPA ID: MAD039322250  
Trans2 EPA ID: Not reported  
TSDF ID 1: MAD053452637  
TSDF ID 2: Not reported  
Manifest Tracking Number: Not reported  
Import Indicator: Not reported  
Export Indicator: Not reported  
Discr Quantity Indicator: Not reported  
Discr Type Indicator: Not reported  
Discr Residue Indicator: Not reported  
Discr Partial Reject Indicator: Not reported  
Discr Full Reject Indicator: Not reported  
Manifest Ref Number: Not reported  
Alt Facility RCRA ID: Not reported  
Alt Facility Sign Date: Not reported  
MGMT Method Type Code: Not reported  
Waste Code: F002 - HALO SOLV + STILL BOTTOMS FM REC OF SOLV  
Waste Code: Not reported  
Waste Code: Not reported  
Waste Code: Not reported  
Waste Code: Not reported  
Waste Code: Not reported  
Quantity: 00085  
Units: G - Gallons (liquids only)\* (8.3 pounds)  
Number of Containers: 001  
Container Type: DM - Metal drums, barrels  
Handling Method: B Incineration, heat recovery, burning.

Map ID  
Direction  
Distance  
Elevation

MAP FINDINGS

Site

Database(s)

EDR ID Number  
EPA ID Number

**JAMAICA BAY SEWAGE TREATMENT PLANT (Continued)**

**1000146633**

Specific Gravity: 100  
Waste Code: D007 - CHROMIUM 5.0 MG/L TCLP  
Waste Code: Not reported  
Waste Code: Not reported  
Waste Code: Not reported  
Waste Code: Not reported  
Quantity: 00085  
Units: G - Gallons (liquids only)\* (8.3 pounds)  
Number of Containers: 001  
Container Type: DM - Metal drums, barrels  
Handling Method: T Chemical, physical, or biological treatment.  
Specific Gravity: 100  
Waste Code: D008 - LEAD 5.0 MG/L TCLP  
Waste Code: Not reported  
Waste Code: Not reported  
Waste Code: Not reported  
Waste Code: Not reported  
Quantity: 00085  
Units: G - Gallons (liquids only)\* (8.3 pounds)  
Number of Containers: 001  
Container Type: DM - Metal drums, barrels  
Handling Method: T Chemical, physical, or biological treatment.  
Specific Gravity: 100  
  
Document ID: MAF0432960  
Manifest Status: K  
seq: Not reported  
Year: 1991  
Trans1 State ID: 50C143OH  
Trans2 State ID: 57PA120H  
Generator Ship Date: 04/18/1991  
Trans1 Recv Date: 04/18/1991  
Trans2 Recv Date: 04/22/1991  
TSD Site Recv Date: 04/22/1991  
Part A Recv Date: 06/12/1991  
Part B Recv Date: 05/07/1991  
Generator EPA ID: NYD981084411  
Trans1 EPA ID: MAD039322250  
Trans2 EPA ID: MAD039322250  
TSD ID 1: MAD053452637  
TSD ID 2: Not reported  
Manifest Tracking Number: Not reported  
Import Indicator: Not reported  
Export Indicator: Not reported  
Discr Quantity Indicator: Not reported  
Discr Type Indicator: Not reported  
Discr Residue Indicator: Not reported  
Discr Partial Reject Indicator: Not reported  
Discr Full Reject Indicator: Not reported  
Manifest Ref Number: Not reported  
Alt Facility RCRA ID: Not reported  
Alt Facility Sign Date: Not reported  
MGMT Method Type Code: Not reported  
Waste Code: F002 - HALO SOLV + STILL BOTTOMS FM REC OF SOLV  
Waste Code: Not reported  
Waste Code: Not reported  
Waste Code: Not reported

Map ID  
Direction  
Distance  
Elevation

MAP FINDINGS

Site

Database(s)

EDR ID Number  
EPA ID Number

**JAMAICA BAY SEWAGE TREATMENT PLANT (Continued)**

**1000146633**

Waste Code: Not reported  
Waste Code: Not reported  
Quantity: 00085  
Units: G - Gallons (liquids only)\* (8.3 pounds)  
Number of Containers: 001  
Container Type: DM - Metal drums, barrels  
Handling Method: B Incineration, heat recovery, burning.  
Specific Gravity: 100  
Waste Code: D008 - LEAD 5.0 MG/L TCLP  
Waste Code: Not reported  
Waste Code: Not reported  
Waste Code: Not reported  
Waste Code: Not reported  
Quantity: 00085  
Units: G - Gallons (liquids only)\* (8.3 pounds)  
Number of Containers: 001  
Container Type: DM - Metal drums, barrels  
Handling Method: B Incineration, heat recovery, burning.  
Specific Gravity: 100  
Waste Code: D008 - LEAD 5.0 MG/L TCLP  
Waste Code: Not reported  
Waste Code: Not reported  
Waste Code: Not reported  
Waste Code: Not reported  
Quantity: 00085  
Units: G - Gallons (liquids only)\* (8.3 pounds)  
Number of Containers: 001  
Container Type: DM - Metal drums, barrels  
Handling Method: T Chemical, physical, or biological treatment.  
Specific Gravity: 100

Document ID: MAF0432950  
Manifest Status: K  
seq: Not reported  
Year: 1991  
Trans1 State ID: 50C143OH  
Trans2 State ID: 57PA120H  
Generator Ship Date: 04/18/1991  
Trans1 Recv Date: 04/18/1991  
Trans2 Recv Date: 04/22/1991  
TSD Site Recv Date: 04/22/1991  
Part A Recv Date: 06/12/1991  
Part B Recv Date: 05/07/1991  
Generator EPA ID: NYD981084411  
Trans1 EPA ID: MAD039322250  
Trans2 EPA ID: MAD039322250  
TSD ID 1: MAD053452637  
TSD ID 2: Not reported  
Manifest Tracking Number: Not reported  
Import Indicator: Not reported  
Export Indicator: Not reported  
Discr Quantity Indicator: Not reported  
Discr Type Indicator: Not reported  
Discr Residue Indicator: Not reported  
Discr Partial Reject Indicator: Not reported  
Discr Full Reject Indicator: Not reported  
Manifest Ref Number: Not reported

Map ID  
Direction  
Distance  
Elevation

MAP FINDINGS

Site

Database(s)

EDR ID Number  
EPA ID Number

**JAMAICA BAY SEWAGE TREATMENT PLANT (Continued)**

**1000146633**

Alt Facility RCRA ID: Not reported  
Alt Facility Sign Date: Not reported  
MGMT Method Type Code: Not reported  
Waste Code: F002 - HALO SOLV + STILL BOTTOMS FM REC OF SOLV  
Waste Code: Not reported  
Waste Code: Not reported  
Waste Code: Not reported  
Waste Code: Not reported  
Waste Code: Not reported  
Waste Code: Not reported  
Quantity: 00085  
Units: G - Gallons (liquids only)\* (8.3 pounds)  
Number of Containers: 001  
Container Type: DM - Metal drums, barrels  
Handling Method: B Incineration, heat recovery, burning.  
Specific Gravity: 100  
Waste Code: F002 - HALO SOLV + STILL BOTTOMS FM REC OF SOLV  
Waste Code: Not reported  
Waste Code: Not reported  
Waste Code: Not reported  
Waste Code: Not reported  
Quantity: 00085  
Units: G - Gallons (liquids only)\* (8.3 pounds)  
Number of Containers: 001  
Container Type: DM - Metal drums, barrels  
Handling Method: B Incineration, heat recovery, burning.  
Specific Gravity: 100  
Waste Code: F002 - HALO SOLV + STILL BOTTOMS FM REC OF SOLV  
Waste Code: Not reported  
Waste Code: Not reported  
Waste Code: Not reported  
Waste Code: Not reported  
Quantity: 00085  
Units: G - Gallons (liquids only)\* (8.3 pounds)  
Number of Containers: 001  
Container Type: DM - Metal drums, barrels  
Handling Method: B Incineration, heat recovery, burning.  
Specific Gravity: 100

Document ID: MAF0432920  
Manifest Status: K  
seq: Not reported  
Year: 1991  
Trans1 State ID: 50C143OH  
Trans2 State ID: 26862MA  
Generator Ship Date: 04/18/1991  
Trans1 Recv Date: 04/18/1991  
Trans2 Recv Date: 04/22/1991  
TSD Site Recv Date: 04/23/1991  
Part A Recv Date: 06/12/1991  
Part B Recv Date: 05/07/1991  
Generator EPA ID: NYD981084411  
Trans1 EPA ID: MAD039322250  
Trans2 EPA ID: Not reported  
TSDF ID 1: MAD053452637  
TSDF ID 2: Not reported  
Manifest Tracking Number: Not reported  
Import Indicator: Not reported

Map ID  
Direction  
Distance  
Elevation

MAP FINDINGS

Site

Database(s)

EDR ID Number  
EPA ID Number

**JAMAICA BAY SEWAGE TREATMENT PLANT (Continued)**

**1000146633**

Export Indicator:	Not reported
Discr Quantity Indicator:	Not reported
Discr Type Indicator:	Not reported
Discr Residue Indicator:	Not reported
Discr Partial Reject Indicator:	Not reported
Discr Full Reject Indicator:	Not reported
Manifest Ref Number:	Not reported
Alt Facility RCRA ID:	Not reported
Alt Facility Sign Date:	Not reported
MGMT Method Type Code:	Not reported
Waste Code:	D008 - LEAD 5.0 MG/L TCLP
Waste Code:	Not reported
Waste Code:	Not reported
Waste Code:	Not reported
Waste Code:	Not reported
Waste Code:	Not reported
Quantity:	00085
Units:	G - Gallons (liquids only)* (8.3 pounds)
Number of Containers:	001
Container Type:	DM - Metal drums, barrels
Handling Method:	T Chemical, physical, or biological treatment.
Specific Gravity:	100
Waste Code:	D008 - LEAD 5.0 MG/L TCLP
Waste Code:	Not reported
Waste Code:	Not reported
Waste Code:	Not reported
Waste Code:	Not reported
Quantity:	00085
Units:	G - Gallons (liquids only)* (8.3 pounds)
Number of Containers:	001
Container Type:	DM - Metal drums, barrels
Handling Method:	T Chemical, physical, or biological treatment.
Specific Gravity:	100
Waste Code:	D008 - LEAD 5.0 MG/L TCLP
Waste Code:	Not reported
Waste Code:	Not reported
Waste Code:	Not reported
Waste Code:	Not reported
Quantity:	00085
Units:	G - Gallons (liquids only)* (8.3 pounds)
Number of Containers:	001
Container Type:	DM - Metal drums, barrels
Handling Method:	B Incineration, heat recovery, burning.
Specific Gravity:	100
Waste Code:	D008 - LEAD 5.0 MG/L TCLP
Waste Code:	Not reported
Waste Code:	Not reported
Waste Code:	Not reported
Waste Code:	Not reported
Quantity:	00085
Units:	G - Gallons (liquids only)* (8.3 pounds)
Number of Containers:	001
Container Type:	DM - Metal drums, barrels
Handling Method:	T Chemical, physical, or biological treatment.
Specific Gravity:	100

Map ID  
Direction  
Distance  
Elevation

MAP FINDINGS

Site

Database(s)

EDR ID Number  
EPA ID Number

Z199  
NNE  
1/8-1/4  
0.174 mi.  
917 ft.

NYC SANITATION #Q E10  
130-20 150TH AVE  
OZONE PARK, NY

NY LTANKS S102672603  
N/A

Site 1 of 8 in cluster Z

Relative:  
Higher

LTANKS:

Actual:  
14 ft.

Site ID: 81618  
Spill Number/Closed Date: 9407927 / 1994-09-14  
Spill Date: 1994-09-14  
Spill Cause: Tank Overfill  
Spill Source: Commercial/Industrial  
Spill Class: Not reported  
Cleanup Ceased: 1994-09-14  
Cleanup Meets Standard: True  
SWIS: 4101  
Investigator: GUTIERREZ  
Referred To: Not reported  
Reported to Dept: 1994-09-14  
CID: Not reported  
Water Affected: Not reported  
Spill Notifier: Responsible Party  
Last Inspection: Not reported  
Recommended Penalty: False  
UST Involvement: False  
Remediation Phase: 0  
Date Entered In Computer: 1994-10-27  
Spill Record Last Update: 1996-01-17  
Spiller Name: Not reported  
Spiller Company: NYC DEPT OF SANITATION  
Spiller Address: 130-20 150TH AVENUE  
Spiller City,St,Zip: OZONE PARK, NY  
Spiller County: 001  
Spiller Contact: Not reported  
Spiller Phone: Not reported  
Spiller Extention: Not reported  
DEC Region: 2  
DER Facility ID: 75485  
DEC Memo: ""  
Remarks: "RUSSO TOLD DRIVER TO PUT AMOUNT IN TANK & TANK OVERFILLED.  
SANITATION DEPT PERSONNEL CLEANED UP WITH SPEEDY DRY."

Material:

Site ID: 81618  
Operable Unit ID: 1002141  
Operable Unit: 01  
Material ID: 377386  
Material Code: 0008  
Material Name: diesel  
Case No.: Not reported  
Material FA: Petroleum  
Quantity: 4.00  
Units: Gallons  
Recovered: .00  
Resource Affected: Not reported  
Oxygenate: Not reported

Tank Test:

MAP FINDINGS

Map ID  
Direction  
Distance  
Elevation

Site

Database(s)

EDR ID Number  
EPA ID Number

**Z200**      **NYC BD OF ED - PUBLIC SCHOOL 124 QUEENS**  
**NNE**        **129-15 150TH AVE**  
**1/8-1/4**      **QUEENS, NY 11420**  
**0.178 mi.**  
**938 ft.**      **Site 2 of 8 in cluster Z**

**NY LTANKS**      **1004759454**  
**RCRA NonGen / NLR**      **NYR000010835**  
**NY MANIFEST**

**Relative:**  
**Higher**

LTANKS:

**Actual:**  
**20 ft.**

Site ID: 292284  
 Spill Number/Closed Date: 9412999 / 2004-02-17  
 Spill Date: 1994-12-29  
 Spill Cause: Tank Overfill  
 Spill Source: Tank Truck  
 Spill Class: Known release with minimal potential for fire or hazard. DEC Response.  
 Willing Responsible Party. Corrective action taken.  
 Cleanup Ceased: Not reported  
 Cleanup Meets Standard: False  
 SWIS: 4101  
 Investigator: SIGONA  
 Referred To: Not reported  
 Reported to Dept: 1994-12-29  
 CID: Not reported  
 Water Affected: Not reported  
 Spill Notifier: Responsible Party  
 Last Inspection: Not reported  
 Recommended Penalty: False  
 UST Involvement: False  
 Remediation Phase: 0  
 Date Entered In Computer: 1995-01-05  
 Spill Record Last Update: 2004-03-08  
 Spiller Name: JAMES A MERLO  
 Spiller Company: NYC BOARD OF EDUCATION  
 Spiller Address: 28-11 QUEENS PLAZA NORTH  
 Spiller City,St,Zip: LONG ISLAND CITY, NY 11101-001  
 Spiller County: 001  
 Spiller Contact: Not reported  
 Spiller Phone: Not reported  
 Spiller Extention: Not reported  
 DEC Region: 2  
 DER Facility ID: 236645  
 DEC Memo: ""  
 Remarks: "CALLER CLAIMS LINES ARE IMPROPERLY MARKED FUEL DID SPILL INTO STORM DRAIN WHICH THEY ARE PUMPING OUT - SAND WAS PUT DOWN TO SOAK UP EXCESS"

Material:

Site ID: 292284  
 Operable Unit ID: 1010549  
 Operable Unit: 01  
 Material ID: 375283  
 Material Code: 0002A  
 Material Name: #4 fuel oil  
 Case No.: Not reported  
 Material FA: Petroleum  
 Quantity: 150.00  
 Units: Gallons  
 Recovered: .00  
 Resource Affected: Not reported  
 Oxygenate: Not reported



Map ID  
Direction  
Distance  
Elevation

MAP FINDINGS

Site

Database(s)

EDR ID Number  
EPA ID Number

NYC BD OF ED - PUBLIC SCHOOL 124 QUEENS (Continued)

1004759454

Tank Test:

Site ID: 101834  
Spill Number/Closed Date: 9412981 / 2003-10-21  
Spill Date: 1994-12-29  
Spill Cause: Tank Overfill  
Spill Source: Tank Truck  
Spill Class: Known release that creates potential for fire or hazard. DEC Response.  
Willing Responsible Party. Corrective action taken.  
Cleanup Ceased: Not reported  
Cleanup Meets Standard: False  
SWIS: 4101  
Investigator: SIGONA  
Referred To: Not reported  
Reported to Dept: 1994-12-29  
CID: Not reported  
Water Affected: Not reported  
Spill Notifier: Local Agency  
Last Inspection: Not reported  
Recommended Penalty: False  
UST Involvement: False  
Remediation Phase: 0  
Date Entered In Computer: 1995-01-05  
Spill Record Last Update: 2003-10-21  
Spiller Name: Not reported  
Spiller Company: COASTAL OIL COMPANY  
Spiller Address: Not reported  
Spiller City,St,Zip: ZZ  
Spiller County: 001  
Spiller Contact: Not reported  
Spiller Phone: Not reported  
Spiller Extention: Not reported  
DEC Region: 2  
DER Facility ID: 275382  
DEC Memo: ""  
Remarks: "DEPT. OF SANITATION IS CURRENTLY ATTEMPTING TO RECOVER FUEL. SAME AS 9412979"

Material:

Site ID: 101834  
Operable Unit ID: 1006611  
Operable Unit: 01  
Material ID: 375266  
Material Code: 0002A  
Material Name: #4 fuel oil  
Case No.: Not reported  
Material FA: Petroleum  
Quantity: 300.00  
Units: Gallons  
Recovered: .00  
Resource Affected: Not reported  
Oxygenate: Not reported

Tank Test:

Map ID  
Direction  
Distance  
Elevation

MAP FINDINGS

Site

Database(s)

EDR ID Number  
EPA ID Number

**NYC BD OF ED - PUBLIC SCHOOL 124 QUEENS (Continued)**

**1004759454**

RCRA NonGen / NLR:

Date form received by agency: 01/01/2007  
Facility name: NYC BD OF ED - PUBLIC SCHOOL 124 QUEENS  
Facility address: 129-15 150TH AVE  
QUEENS, NY 11420  
EPA ID: NYR000010835  
Mailing address: 150TH AVE  
QUEENS, NY 11420  
Contact: ROBERT GUASTA  
Contact address: 150TH AVE  
QUEENS, NY 11420  
Contact country: US  
Contact telephone: (718) 349-5590  
Contact email: Not reported  
EPA Region: 02  
Classification: Non-Generator  
Description: Handler: Non-Generators do not presently generate hazardous waste

Owner/Operator Summary:

Owner/operator name: NYC BOARD OF EDUCATION  
Owner/operator address: 28-11 QUEENS PLZ N  
LONG ISLAND CITY, NY 11101  
Owner/operator country: US  
Owner/operator telephone: (718) 349-5600  
Legal status: Municipal  
Owner/Operator Type: Owner  
Owner/Op start date: Not reported  
Owner/Op end date: Not reported

Owner/operator name: NYC BOARD OF EDUCATION  
Owner/operator address: 28-11 QUEENS PLZ N  
LONG ISLAND CITY, NY 11101  
Owner/operator country: US  
Owner/operator telephone: (718) 349-5600  
Legal status: Municipal  
Owner/Operator Type: Operator  
Owner/Op start date: Not reported  
Owner/Op end date: Not reported

Handler Activities Summary:

U.S. importer of hazardous waste: No  
Mixed waste (haz. and radioactive): No  
Recycler of hazardous waste: No  
Transporter of hazardous waste: No  
Treater, storer or disposer of HW: No  
Underground injection activity: No  
On-site burner exemption: No  
Furnace exemption: No  
Used oil fuel burner: No  
Used oil processor: No  
User oil refiner: No  
Used oil fuel marketer to burner: No  
Used oil Specification marketer: No  
Used oil transfer facility: No  
Used oil transporter: No

Map ID  
Direction  
Distance  
Elevation

MAP FINDINGS

Site

Database(s)

EDR ID Number  
EPA ID Number

**NYC BD OF ED - PUBLIC SCHOOL 124 QUEENS (Continued)**

**1004759454**

Historical Generators:

Date form received by agency: 01/01/2006  
Site name: NYC BD OF ED - PUBLIC SCHOOL 124 QUEENS  
Classification: Not a generator, verified

Date form received by agency: 08/08/1995  
Site name: NYC BD OF ED - PUBLIC SCHOOL 124 QUEENS  
Classification: Conditionally Exempt Small Quantity Generator

. Waste code: D000  
. Waste name: Not Defined

. Waste code: D008  
. Waste name: LEAD

Violation Status: No violations found

NY MANIFEST:

Country: USA  
EPA ID: NYR000010835  
Facility Status: Not reported  
Location Address 1: 129-15 150TH AVENUE  
Code: BP  
Location Address 2: Not reported  
Total Tanks: Not reported  
Location City: QUEENS  
Location State: NY  
Location Zip: 11420  
Location Zip 4: Not reported

NY MANIFEST:

EPAID: NYR000010835  
Mailing Name: NYC BOARD OF EDUCATION  
Mailing Contact: JACK BRUCCULERI  
Mailing Address 1: 28-11 QUEENS PLAZA NORTH  
Mailing Address 2: Not reported  
Mailing City: LONG ISLAND CITY  
Mailing State: NY  
Mailing Zip: 11101  
Mailing Zip 4: Not reported  
Mailing Country: USA  
Mailing Phone: 7183616094

NY MANIFEST:

Document ID: NJA2116881  
Manifest Status: K  
seq: Not reported  
Year: 1995  
Trans1 State ID: 50082  
Trans2 State ID: S6993  
Generator Ship Date: 08/12/1995  
Trans1 Recv Date: 08/12/1995  
Trans2 Recv Date: 10/12/1995  
TSD Site Recv Date: 10/12/1995  
Part A Recv Date: / /  
Part B Recv Date: 10/25/1995  
Generator EPA ID: NYR000010835

Map ID  
Direction  
Distance  
Elevation

MAP FINDINGS

Site

Database(s)

EDR ID Number  
EPA ID Number

NYC BD OF ED - PUBLIC SCHOOL 124 QUEENS (Continued)

1004759454

Trans1 EPA ID: NY0000551218  
Trans2 EPA ID: NJD980772768  
TSDF ID 1: NJD991291105  
TSDF ID 2: Not reported  
Manifest Tracking Number: Not reported  
Import Indicator: Not reported  
Export Indicator: Not reported  
Discr Quantity Indicator: Not reported  
Discr Type Indicator: Not reported  
Discr Residue Indicator: Not reported  
Discr Partial Reject Indicator: Not reported  
Discr Full Reject Indicator: Not reported  
Manifest Ref Number: Not reported  
Alt Facility RCRA ID: Not reported  
Alt Facility Sign Date: Not reported  
MGMT Method Type Code: Not reported  
Waste Code: D008 - LEAD 5.0 MG/L TCLP  
Waste Code: Not reported  
Waste Code: Not reported  
Waste Code: Not reported  
Waste Code: Not reported  
Waste Code: Not reported  
Quantity: 00100  
Units: P - Pounds  
Number of Containers: 001  
Container Type: DM - Metal drums, barrels  
Handling Method: L Landfill.  
Specific Gravity: 100

Document ID: Not reported  
Manifest Status: Not reported  
seq: Not reported  
Year: 2014  
Trans1 State ID: MAC300016672  
Trans2 State ID: Not reported  
Generator Ship Date: 10/23/2014  
Trans1 Recv Date: 10/23/2014  
Trans2 Recv Date: Not reported  
TSD Site Recv Date: 10/27/2014  
Part A Recv Date: Not reported  
Part B Recv Date: Not reported  
Generator EPA ID: NYR000010835  
Trans1 EPA ID: Not reported  
Trans2 EPA ID: Not reported  
TSDF ID 1: NYD077444263  
TSDF ID 2: Not reported  
Manifest Tracking Number: 007884759FLE  
Import Indicator: N  
Export Indicator: N  
Discr Quantity Indicator: N  
Discr Type Indicator: N  
Discr Residue Indicator: N  
Discr Partial Reject Indicator: N  
Discr Full Reject Indicator: N  
Manifest Ref Number: Not reported  
Alt Facility RCRA ID: Not reported  
Alt Facility Sign Date: Not reported

Map ID  
Direction  
Distance  
Elevation

MAP FINDINGS

Site

Database(s)

EDR ID Number  
EPA ID Number

NYC BD OF ED - PUBLIC SCHOOL 124 QUEENS (Continued)

1004759454

MGMT Method Type Code: H141  
Waste Code: Not reported  
Waste Code: Not reported  
Waste Code: Not reported  
Waste Code: Not reported  
Waste Code: Not reported  
Waste Code: Not reported  
Quantity: 14  
Units: K - Kilograms (2.2 pounds)  
Number of Containers: 1  
Container Type: DF - Fiberboard or plastic drums (glass)  
Handling Method: B Incineration, heat recovery, burning.  
Specific Gravity: 1  
Waste Code: B002  
Waste Code 1\_2: B007  
Waste Code 1\_3: Not reported  
Waste Code 1\_4: Not reported  
Waste Code 1\_5: Not reported  
Waste Code 1\_6: Not reported

Document ID: Not reported  
Manifest Status: Not reported  
seq: Not reported  
Year: 2014  
Trans1 State ID: MAC300016672  
Trans2 State ID: Not reported  
Generator Ship Date: 10/23/2014  
Trans1 Recv Date: 10/23/2014  
Trans2 Recv Date: Not reported  
TSD Site Recv Date: 10/27/2014  
Part A Recv Date: Not reported  
Part B Recv Date: Not reported  
Generator EPA ID: NYR000010835  
Trans1 EPA ID: Not reported  
Trans2 EPA ID: Not reported  
TSDF ID 1: NYD077444263  
TSDF ID 2: Not reported  
Manifest Tracking Number: 007884759FLE  
Import Indicator: N  
Export Indicator: N  
Discr Quantity Indicator: N  
Discr Type Indicator: N  
Discr Residue Indicator: N  
Discr Partial Reject Indicator: N  
Discr Full Reject Indicator: N  
Manifest Ref Number: Not reported  
Alt Facility RCRA ID: Not reported  
Alt Facility Sign Date: Not reported  
MGMT Method Type Code: H141  
Waste Code: Not reported  
Waste Code: Not reported  
Waste Code: Not reported  
Waste Code: Not reported  
Waste Code: Not reported  
Waste Code: Not reported  
Quantity: 5  
Units: K - Kilograms (2.2 pounds)

Map ID  
Direction  
Distance  
Elevation

MAP FINDINGS

Site

Database(s)

EDR ID Number  
EPA ID Number

**NYC BD OF ED - PUBLIC SCHOOL 124 QUEENS (Continued)**

**1004759454**

Number of Containers: 1  
Container Type: DF - Fiberboard or plastic drums (glass)  
Handling Method: L Landfill.  
Specific Gravity: 1  
Waste Code: B007  
Waste Code 1\_2: Not reported  
Waste Code 1\_3: Not reported  
Waste Code 1\_4: Not reported  
Waste Code 1\_5: Not reported  
Waste Code 1\_6: Not reported

Document ID: Not reported  
Manifest Status: Not reported  
seq: Not reported  
Year: 2014  
Trans1 State ID: MAC300016672  
Trans2 State ID: Not reported  
Generator Ship Date: 10/23/2014  
Trans1 Recv Date: 10/23/2014  
Trans2 Recv Date: Not reported  
TSD Site Recv Date: 10/27/2014  
Part A Recv Date: Not reported  
Part B Recv Date: Not reported  
Generator EPA ID: NYR000010835  
Trans1 EPA ID: Not reported  
Trans2 EPA ID: Not reported  
TSDF ID 1: NYD077444263  
TSDF ID 2: Not reported  
Manifest Tracking Number: 007884759FLE  
Import Indicator: N  
Export Indicator: N  
Discr Quantity Indicator: N  
Discr Type Indicator: N  
Discr Residue Indicator: N  
Discr Partial Reject Indicator: N  
Discr Full Reject Indicator: N  
Manifest Ref Number: Not reported  
Alt Facility RCRA ID: Not reported  
Alt Facility Sign Date: Not reported  
MGMT Method Type Code: H141  
Waste Code: Not reported  
Waste Code: Not reported  
Waste Code: Not reported  
Waste Code: Not reported  
Waste Code: Not reported  
Waste Code: Not reported  
Quantity: 339  
Units: K - Kilograms (2.2 pounds)  
Number of Containers: 17  
Container Type: BA - Burlap, plastic, paper bags  
Handling Method: L Landfill.  
Specific Gravity: 1  
Waste Code: B007  
Waste Code 1\_2: Not reported  
Waste Code 1\_3: Not reported  
Waste Code 1\_4: Not reported  
Waste Code 1\_5: Not reported

Map ID  
Direction  
Distance  
Elevation

MAP FINDINGS

Site

Database(s)

EDR ID Number  
EPA ID Number

NYC BD OF ED - PUBLIC SCHOOL 124 QUEENS (Continued)

1004759454

Waste Code 1\_6: Not reported

Document ID: Not reported  
Manifest Status: Not reported  
seq: Not reported  
Year: 2014  
Trans1 State ID: MAC300016672  
Trans2 State ID: Not reported  
Generator Ship Date: 12/08/2014  
Trans1 Recv Date: 12/08/2014  
Trans2 Recv Date: Not reported  
TSD Site Recv Date: 12/09/2014  
Part A Recv Date: Not reported  
Part B Recv Date: Not reported  
Generator EPA ID: NYR000010835  
Trans1 EPA ID: Not reported  
Trans2 EPA ID: Not reported  
TSDF ID 1: NYD077444263  
TSDF ID 2: Not reported  
Manifest Tracking Number: 007886485FLE  
Import Indicator: N  
Export Indicator: N  
Discr Quantity Indicator: N  
Discr Type Indicator: N  
Discr Residue Indicator: N  
Discr Partial Reject Indicator: N  
Discr Full Reject Indicator: N  
Manifest Ref Number: Not reported  
Alt Facility RCRA ID: Not reported  
Alt Facility Sign Date: Not reported  
MGMT Method Type Code: H141  
Waste Code: Not reported  
Waste Code: Not reported  
Waste Code: Not reported  
Waste Code: Not reported  
Waste Code: Not reported  
Waste Code: Not reported  
Quantity: 15  
Units: K - Kilograms (2.2 pounds)  
Number of Containers: 1  
Container Type: DF - Fiberboard or plastic drums (glass)  
Handling Method: B Incineration, heat recovery, burning.  
Specific Gravity: 1  
Waste Code: B002  
Waste Code 1\_2: B007  
Waste Code 1\_3: Not reported  
Waste Code 1\_4: Not reported  
Waste Code 1\_5: Not reported  
Waste Code 1\_6: Not reported

Document ID: Not reported  
Manifest Status: Not reported  
seq: Not reported  
Year: 2014  
Trans1 State ID: MAC300016672  
Trans2 State ID: Not reported  
Generator Ship Date: 12/08/2014

Map ID  
Direction  
Distance  
Elevation

MAP FINDINGS

Site

Database(s)

EDR ID Number  
EPA ID Number

**NYC BD OF ED - PUBLIC SCHOOL 124 QUEENS (Continued)**

**1004759454**

Trans1 Recv Date: 12/08/2014  
Trans2 Recv Date: Not reported  
TSD Site Recv Date: 12/09/2014  
Part A Recv Date: Not reported  
Part B Recv Date: Not reported  
Generator EPA ID: NYR000010835  
Trans1 EPA ID: Not reported  
Trans2 EPA ID: Not reported  
TSD ID 1: NYD077444263  
TSD ID 2: Not reported  
Manifest Tracking Number: 007886485FLE  
Import Indicator: N  
Export Indicator: N  
Discr Quantity Indicator: N  
Discr Type Indicator: N  
Discr Residue Indicator: N  
Discr Partial Reject Indicator: N  
Discr Full Reject Indicator: N  
Manifest Ref Number: Not reported  
Alt Facility RCRA ID: Not reported  
Alt Facility Sign Date: Not reported  
MGMT Method Type Code: H141  
Waste Code: Not reported  
Waste Code: Not reported  
Waste Code: Not reported  
Waste Code: Not reported  
Waste Code: Not reported  
Waste Code: Not reported  
Quantity: 45  
Units: K - Kilograms (2.2 pounds)  
Number of Containers: 4  
Container Type: BA - Burlap, plastic, paper bags  
Handling Method: L Landfill.  
Specific Gravity: 1  
Waste Code: B007  
Waste Code 1\_2: Not reported  
Waste Code 1\_3: Not reported  
Waste Code 1\_4: Not reported  
Waste Code 1\_5: Not reported  
Waste Code 1\_6: Not reported  
  
Document ID: Not reported  
Manifest Status: Not reported  
seq: Not reported  
Year: 2014  
Trans1 State ID: MAC300016672  
Trans2 State ID: Not reported  
Generator Ship Date: 12/09/2014  
Trans1 Recv Date: 12/09/2014  
Trans2 Recv Date: Not reported  
TSD Site Recv Date: 12/10/2014  
Part A Recv Date: Not reported  
Part B Recv Date: Not reported  
Generator EPA ID: NYR000010835  
Trans1 EPA ID: Not reported  
Trans2 EPA ID: Not reported  
TSD ID 1: NYD077444263



Map ID  
Direction  
Distance  
Elevation

MAP FINDINGS

Site

Database(s)

EDR ID Number  
EPA ID Number

NYC BD OF ED - PUBLIC SCHOOL 124 QUEENS (Continued)

1004759454

TSDF ID 2: Not reported  
Manifest Tracking Number: 007886492FLE  
Import Indicator: N  
Export Indicator: N  
Discr Quantity Indicator: N  
Discr Type Indicator: N  
Discr Residue Indicator: N  
Discr Partial Reject Indicator: N  
Discr Full Reject Indicator: N  
Manifest Ref Number: Not reported  
Alt Facility RCRA ID: Not reported  
Alt Facility Sign Date: Not reported  
MGMT Method Type Code: H141  
Waste Code: Not reported  
Waste Code: Not reported  
Waste Code: Not reported  
Waste Code: Not reported  
Waste Code: Not reported  
Waste Code: Not reported  
Quantity: 18  
Units: K - Kilograms (2.2 pounds)  
Number of Containers: 1  
Container Type: DF - Fiberboard or plastic drums (glass)  
Handling Method: B Incineration, heat recovery, burning.  
Specific Gravity: 1  
Waste Code: B002  
Waste Code 1\_2: B007  
Waste Code 1\_3: Not reported  
Waste Code 1\_4: Not reported  
Waste Code 1\_5: Not reported  
Waste Code 1\_6: Not reported  
  
Document ID: Not reported  
Manifest Status: Not reported  
seq: Not reported  
Year: 2014  
Trans1 State ID: MAC300016672  
Trans2 State ID: Not reported  
Generator Ship Date: 12/09/2014  
Trans1 Recv Date: 12/09/2014  
Trans2 Recv Date: Not reported  
TSD Site Recv Date: 12/10/2014  
Part A Recv Date: Not reported  
Part B Recv Date: Not reported  
Generator EPA ID: NYR000010835  
Trans1 EPA ID: Not reported  
Trans2 EPA ID: Not reported  
TSDF ID 1: NYD077444263  
TSDF ID 2: Not reported  
Manifest Tracking Number: 007886492FLE  
Import Indicator: N  
Export Indicator: N  
Discr Quantity Indicator: N  
Discr Type Indicator: N  
Discr Residue Indicator: N  
Discr Partial Reject Indicator: N  
Discr Full Reject Indicator: N

Map ID  
Direction  
Distance  
Elevation

MAP FINDINGS

Site

Database(s)

EDR ID Number  
EPA ID Number

NYC BD OF ED - PUBLIC SCHOOL 124 QUEENS (Continued)

1004759454

Manifest Ref Number: Not reported  
Alt Facility RCRA ID: Not reported  
Alt Facility Sign Date: Not reported  
MGMT Method Type Code: H141  
Waste Code: Not reported  
Waste Code: Not reported  
Waste Code: Not reported  
Waste Code: Not reported  
Waste Code: Not reported  
Waste Code: Not reported  
Quantity: 234  
Units: K - Kilograms (2.2 pounds)  
Number of Containers: 13  
Container Type: BA - Burlap, plastic, paper bags  
Handling Method: L Landfill.  
Specific Gravity: 1  
Waste Code: B007  
Waste Code 1\_2: Not reported  
Waste Code 1\_3: Not reported  
Waste Code 1\_4: Not reported  
Waste Code 1\_5: Not reported  
Waste Code 1\_6: Not reported

Document ID: Not reported  
Manifest Status: Not reported  
seq: Not reported  
Year: 2015  
Trans1 State ID: MAC300016672  
Trans2 State ID: Not reported  
Generator Ship Date: 04/16/2015  
Trans1 Recv Date: 04/16/2015  
Trans2 Recv Date: Not reported  
TSD Site Recv Date: 04/20/2015  
Part A Recv Date: Not reported  
Part B Recv Date: Not reported  
Generator EPA ID: NYR000010835  
Trans1 EPA ID: Not reported  
Trans2 EPA ID: Not reported  
TSD ID 1: NYD077444263  
TSD ID 2: Not reported  
Manifest Tracking Number: 008211163FLE  
Import Indicator: N  
Export Indicator: N  
Discr Quantity Indicator: N  
Discr Type Indicator: N  
Discr Residue Indicator: N  
Discr Partial Reject Indicator: N  
Discr Full Reject Indicator: N  
Manifest Ref Number: Not reported  
Alt Facility RCRA ID: Not reported  
Alt Facility Sign Date: Not reported  
MGMT Method Type Code: H141  
Waste Code: Not reported  
Waste Code: Not reported  
Waste Code: Not reported  
Waste Code: Not reported  
Waste Code: Not reported

Map ID  
Direction  
Distance  
Elevation

MAP FINDINGS

Site

Database(s)

EDR ID Number  
EPA ID Number

**NYC BD OF ED - PUBLIC SCHOOL 124 QUEENS (Continued)**

**1004759454**

Waste Code: Not reported  
Quantity: 7  
Units: K - Kilograms (2.2 pounds)  
Number of Containers: 1  
Container Type: DF - Fiberboard or plastic drums (glass)  
Handling Method: B Incineration, heat recovery, burning.  
Specific Gravity: 1  
Waste Code: B002  
Waste Code 1\_2: B007  
Waste Code 1\_3: Not reported  
Waste Code 1\_4: Not reported  
Waste Code 1\_5: Not reported  
Waste Code 1\_6: Not reported

Document ID: Not reported  
Manifest Status: Not reported  
seq: Not reported  
Year: 2015  
Trans1 State ID: MAC300016672  
Trans2 State ID: Not reported  
Generator Ship Date: 04/16/2015  
Trans1 Recv Date: 04/16/2015  
Trans2 Recv Date: Not reported  
TSD Site Recv Date: 04/20/2015  
Part A Recv Date: Not reported  
Part B Recv Date: Not reported  
Generator EPA ID: NYR000010835  
Trans1 EPA ID: Not reported  
Trans2 EPA ID: Not reported  
TSDF ID 1: NYD077444263  
TSDF ID 2: Not reported  
Manifest Tracking Number: 008211163FLE  
Import Indicator: N  
Export Indicator: N  
Discr Quantity Indicator: N  
Discr Type Indicator: N  
Discr Residue Indicator: N  
Discr Partial Reject Indicator: N  
Discr Full Reject Indicator: N  
Manifest Ref Number: Not reported  
Alt Facility RCRA ID: Not reported  
Alt Facility Sign Date: Not reported  
MGMT Method Type Code: H141  
Waste Code: Not reported  
Waste Code: Not reported  
Waste Code: Not reported  
Waste Code: Not reported  
Waste Code: Not reported  
Waste Code: Not reported  
Quantity: 118  
Units: K - Kilograms (2.2 pounds)  
Number of Containers: 7  
Container Type: BA - Burlap, plastic, paper bags  
Handling Method: L Landfill.  
Specific Gravity: 1  
Waste Code: B007  
Waste Code 1\_2: Not reported

Map ID  
Direction  
Distance  
Elevation

MAP FINDINGS

Site

Database(s)

EDR ID Number  
EPA ID Number

NYC BD OF ED - PUBLIC SCHOOL 124 QUEENS (Continued)

1004759454

Waste Code 1_3:	Not reported
Waste Code 1_4:	Not reported
Waste Code 1_5:	Not reported
Waste Code 1_6:	Not reported
Document ID:	Not reported
Manifest Status:	Not reported
seq:	Not reported
Year:	2015
Trans1 State ID:	MAC300016672
Trans2 State ID:	Not reported
Generator Ship Date:	04/16/2015
Trans1 Recv Date:	04/16/2015
Trans2 Recv Date:	Not reported
TSD Site Recv Date:	04/20/2015
Part A Recv Date:	Not reported
Part B Recv Date:	Not reported
Generator EPA ID:	NYR000010835
Trans1 EPA ID:	Not reported
Trans2 EPA ID:	Not reported
TSD ID 1:	NYD077444263
TSD ID 2:	Not reported
Manifest Tracking Number:	008211163FLE
Import Indicator:	N
Export Indicator:	N
Discr Quantity Indicator:	N
Discr Type Indicator:	N
Discr Residue Indicator:	N
Discr Partial Reject Indicator:	N
Discr Full Reject Indicator:	N
Manifest Ref Number:	Not reported
Alt Facility RCRA ID:	Not reported
Alt Facility Sign Date:	Not reported
MGMT Method Type Code:	H141
Waste Code:	Not reported
Waste Code:	Not reported
Waste Code:	Not reported
Waste Code:	Not reported
Waste Code:	Not reported
Waste Code:	Not reported
Quantity:	7
Units:	K - Kilograms (2.2 pounds)
Number of Containers:	1
Container Type:	DF - Fiberboard or plastic drums (glass)
Handling Method:	B Incineration, heat recovery, burning.
Specific Gravity:	1
Waste Code:	B002
Waste Code 1_2:	B007
Waste Code 1_3:	Not reported
Waste Code 1_4:	Not reported
Waste Code 1_5:	Not reported
Waste Code 1_6:	Not reported
Document ID:	Not reported
Manifest Status:	Not reported
seq:	Not reported
Year:	2015

Map ID  
Direction  
Distance  
Elevation

MAP FINDINGS

Site

Database(s)

EDR ID Number  
EPA ID Number

NYC BD OF ED - PUBLIC SCHOOL 124 QUEENS (Continued)

1004759454

Trans1 State ID: MAC300016672  
Trans2 State ID: Not reported  
Generator Ship Date: 04/16/2015  
Trans1 Recv Date: 04/16/2015  
Trans2 Recv Date: Not reported  
TSD Site Recv Date: 04/20/2015  
Part A Recv Date: Not reported  
Part B Recv Date: Not reported  
Generator EPA ID: NYR000010835  
Trans1 EPA ID: Not reported  
Trans2 EPA ID: Not reported  
TSDF ID 1: NYD077444263  
TSDF ID 2: Not reported  
Manifest Tracking Number: 008211163FLE  
Import Indicator: N  
Export Indicator: N  
Discr Quantity Indicator: N  
Discr Type Indicator: N  
Discr Residue Indicator: N  
Discr Partial Reject Indicator: N  
Discr Full Reject Indicator: N  
Manifest Ref Number: Not reported  
Alt Facility RCRA ID: Not reported  
Alt Facility Sign Date: Not reported  
MGMT Method Type Code: H141  
Waste Code: Not reported  
Waste Code: Not reported  
Waste Code: Not reported  
Waste Code: Not reported  
Waste Code: Not reported  
Waste Code: Not reported  
Quantity: 118  
Units: K - Kilograms (2.2 pounds)  
Number of Containers: 7  
Container Type: BA - Burlap, plastic, paper bags  
Handling Method: L Landfill.  
Specific Gravity: 1  
Waste Code: B007  
Waste Code 1\_2: Not reported  
Waste Code 1\_3: Not reported  
Waste Code 1\_4: Not reported  
Waste Code 1\_5: Not reported  
Waste Code 1\_6: Not reported  
  
Document ID: Not reported  
Manifest Status: Not reported  
seq: Not reported  
Year: 2015  
Trans1 State ID: MAC300016672  
Trans2 State ID: Not reported  
Generator Ship Date: 04/16/2015  
Trans1 Recv Date: 04/16/2015  
Trans2 Recv Date: Not reported  
TSD Site Recv Date: 04/20/2015  
Part A Recv Date: Not reported  
Part B Recv Date: Not reported  
Generator EPA ID: NYR000010835

Map ID  
Direction  
Distance  
Elevation

MAP FINDINGS

Site

Database(s)

EDR ID Number  
EPA ID Number

NYC BD OF ED - PUBLIC SCHOOL 124 QUEENS (Continued)

1004759454

Trans1 EPA ID: Not reported  
Trans2 EPA ID: Not reported  
TSDF ID 1: NYD077444263  
TSDF ID 2: Not reported  
Manifest Tracking Number: 008211163FLE  
Import Indicator: N  
Export Indicator: N  
Discr Quantity Indicator: N  
Discr Type Indicator: N  
Discr Residue Indicator: N  
Discr Partial Reject Indicator: N  
Discr Full Reject Indicator: N  
Manifest Ref Number: Not reported  
Alt Facility RCRA ID: Not reported  
Alt Facility Sign Date: Not reported  
MGMT Method Type Code: H141  
Waste Code: Not reported  
Waste Code: Not reported  
Waste Code: Not reported  
Waste Code: Not reported  
Waste Code: Not reported  
Waste Code: Not reported  
Quantity: 7  
Units: K - Kilograms (2.2 pounds)  
Number of Containers: 1  
Container Type: DF - Fiberboard or plastic drums (glass)  
Handling Method: B Incineration, heat recovery, burning.  
Specific Gravity: 1  
Waste Code: B002  
Waste Code 1\_2: B007  
Waste Code 1\_3: Not reported  
Waste Code 1\_4: Not reported  
Waste Code 1\_5: Not reported  
Waste Code 1\_6: Not reported  
  
Document ID: Not reported  
Manifest Status: Not reported  
seq: Not reported  
Year: 2015  
Trans1 State ID: MAC300016672  
Trans2 State ID: Not reported  
Generator Ship Date: 04/16/2015  
Trans1 Recv Date: 04/16/2015  
Trans2 Recv Date: Not reported  
TSD Site Recv Date: 04/20/2015  
Part A Recv Date: Not reported  
Part B Recv Date: Not reported  
Generator EPA ID: NYR000010835  
Trans1 EPA ID: Not reported  
Trans2 EPA ID: Not reported  
TSDF ID 1: NYD077444263  
TSDF ID 2: Not reported  
Manifest Tracking Number: 008211163FLE  
Import Indicator: N  
Export Indicator: N  
Discr Quantity Indicator: N  
Discr Type Indicator: N

Map ID  
 Direction  
 Distance  
 Elevation

MAP FINDINGS

Site

Database(s)

EDR ID Number  
 EPA ID Number

**NYC BD OF ED - PUBLIC SCHOOL 124 QUEENS (Continued)**

**1004759454**

Discr Residue Indicator: N  
 Discr Partial Reject Indicator: N  
 Discr Full Reject Indicator: N  
 Manifest Ref Number: Not reported  
 Alt Facility RCRA ID: Not reported  
 Alt Facility Sign Date: Not reported  
 MGMT Method Type Code: H141  
 Waste Code: Not reported  
 Waste Code: Not reported  
 Waste Code: Not reported  
 Waste Code: Not reported  
 Waste Code: Not reported  
 Waste Code: Not reported  
 Quantity: 118  
 Units: K - Kilograms (2.2 pounds)  
 Number of Containers: 7  
 Container Type: BA - Burlap, plastic, paper bags  
 Handling Method: L Landfill.  
 Specific Gravity: 1  
 Waste Code: B007  
 Waste Code 1\_2: Not reported  
 Waste Code 1\_3: Not reported  
 Waste Code 1\_4: Not reported  
 Waste Code 1\_5: Not reported  
 Waste Code 1\_6: Not reported

**Z201**  
**NNE**  
 1/8-1/4  
 0.178 mi.  
 938 ft.

**PUBLIC SCHOOL 124 - QUEENS Q124**  
**129-15 150TH AVENUE**  
**QUEENS, NY 11420**  
**Site 3 of 8 in cluster Z**

**NY AST A100320364**  
**N/A**

**Relative:**  
**Higher**

AST:  
 Region: STATE  
 DEC Region: 2  
 Site Status: Active  
 Facility Id: 2-601527  
 Program Type: PBS  
 UTM X: 600476.34032  
 UTM Y: 4502251.19882  
 Expiration Date: 07/07/2018  
 Site Type: School

**Actual:**  
**20 ft.**

Affiliation Records:  
 Site Id: 23489  
 Affiliation Type: Emergency Contact  
 Company Name: CITY OF NEW YORK CITY BOARD OF EDUCATION  
 Contact Type: Not reported  
 Contact Name: SCHOOL SAFETY  
 Address1: Not reported  
 Address2: Not reported  
 City: Not reported  
 State: NN  
 Zip Code: Not reported  
 Country Code: 999  
 Phone: (718) 935-3300  
 Email: Not reported

Map ID  
Direction  
Distance  
Elevation

MAP FINDINGS

Site

Database(s) EDR ID Number  
EPA ID Number

**PUBLIC SCHOOL 124 - QUEENS Q124 (Continued)**

**A100320364**

Fax Number: Not reported  
Modified By: GDBREEN  
Date Last Modified: 2012-09-05

Site Id: 23489  
Affiliation Type: Mail Contact  
Company Name: NYC DEPARTMENT OF EDUCATION  
Contact Type: Not reported  
Contact Name: MUNENDRA SHARMA  
Address1: FIELD OPERATIONS-FUEL DIVISION  
Address2: 44-36 VERNON BOULEVARD  
City: LONG ISLAND CITY  
State: NY  
Zip Code: 11101  
Country Code: 001  
Phone: (718) 349-5752  
EMail: MSHARMA@SCHOOLS.NYC.GOV  
Fax Number: Not reported  
Modified By: HDDUPIGN  
Date Last Modified: 2015-12-17

Site Id: 23489  
Affiliation Type: Facility Owner  
Company Name: NEW YORK CITY DEPARTMENT OF EDUCATION  
Contact Type: Not reported  
Contact Name: Not reported  
Address1: 44-36 VERNON BOULEVARD  
Address2: Not reported  
City: LONG ISLAND CITY  
State: NY  
Zip Code: 11101  
Country Code: 001  
Phone: (718) 349-5752  
EMail: Not reported  
Fax Number: Not reported  
Modified By: HDDUPIGN  
Date Last Modified: 2016-02-23

Site Id: 23489  
Affiliation Type: On-Site Operator  
Company Name: PUBLIC SCHOOL 124 - QUEENS Q124  
Contact Type: Not reported  
Contact Name: PLANT OPERATIONS  
Address1: Not reported  
Address2: Not reported  
City: Not reported  
State: NN  
Zip Code: Not reported  
Country Code: 001  
Phone: (718) 349-5400  
EMail: Not reported  
Fax Number: Not reported  
Modified By: NRLOMBAR  
Date Last Modified: 2013-08-21

Tank Info:



Map ID  
Direction  
Distance  
Elevation

MAP FINDINGS

Site

Database(s)

EDR ID Number  
EPA ID Number

**PUBLIC SCHOOL 124 - QUEENS Q124 (Continued)**

**A100320364**

Tank Number: 001  
Tank Id: 46659  
Material Code: 0002  
Common Name of Substance: #4 Fuel Oil (On-Site Consumption)

Equipment Records:

G02 - Tank Secondary Containment - Vault (w/access)  
A00 - Tank Internal Protection - None  
C03 - Pipe Location - Aboveground/Underground Combination  
I02 - Overfill - High Level Alarm  
L00 - Piping Leak Detection - None  
B01 - Tank External Protection - Painted/Asphalt Coating  
H00 - Tank Leak Detection - None  
I04 - Overfill - Product Level Gauge (A/G)  
D01 - Pipe Type - Steel/Carbon Steel/Iron  
E00 - Piping Secondary Containment - None  
F01 - Pipe External Protection - Painted/Asphalt Coating  
J02 - Dispenser - Suction Dispenser  
K00 - Spill Prevention - None

Tank Location: 3  
Tank Type: Steel/Carbon Steel/Iron  
Tank Status: In Service  
Pipe Model: Not reported  
Install Date: 06/05/1985  
Capacity Gallons: 7500  
Tightness Test Method: NN  
Date Test: Not reported  
Next Test Date: Not reported  
Date Tank Closed: Not reported  
Register: True  
Modified By: NRLOMBAR  
Last Modified: 08/29/2013  
Material Name: Not reported

Tank Number: 002  
Tank Id: 46660  
Material Code: 0002  
Common Name of Substance: #4 Fuel Oil (On-Site Consumption)

Equipment Records:

H00 - Tank Leak Detection - None  
B01 - Tank External Protection - Painted/Asphalt Coating  
L00 - Piping Leak Detection - None  
I02 - Overfill - High Level Alarm  
A00 - Tank Internal Protection - None  
C03 - Pipe Location - Aboveground/Underground Combination  
G02 - Tank Secondary Containment - Vault (w/access)  
J02 - Dispenser - Suction Dispenser  
K00 - Spill Prevention - None  
D01 - Pipe Type - Steel/Carbon Steel/Iron  
E00 - Piping Secondary Containment - None  
F01 - Pipe External Protection - Painted/Asphalt Coating  
I04 - Overfill - Product Level Gauge (A/G)

Tank Location: 3  
Tank Type: Steel/Carbon Steel/Iron

Map ID  
Direction  
Distance  
Elevation

MAP FINDINGS

Site

Database(s)

EDR ID Number  
EPA ID Number

**PUBLIC SCHOOL 124 - QUEENS Q124 (Continued)**

**A100320364**

Tank Status: In Service  
Pipe Model: Not reported  
Install Date: 06/05/1985  
Capacity Gallons: 7500  
Tightness Test Method: NN  
Date Test: Not reported  
Next Test Date: Not reported  
Date Tank Closed: Not reported  
Register: True  
Modified By: NRLOMBAR  
Last Modified: 08/29/2013  
Material Name: Not reported

Tank Number: 003  
Tank Id: 249388

Equipment Records:

I02 - Overfill - High Level Alarm  
L00 - Piping Leak Detection - None  
A00 - Tank Internal Protection - None  
H06 - Tank Leak Detection - Impervious Barrier/Concrete Pad (A/G)  
J02 - Dispenser - Suction Dispenser  
K01 - Spill Prevention - Catch Basin  
D01 - Pipe Type - Steel/Carbon Steel/Iron  
E00 - Piping Secondary Containment - None  
F01 - Pipe External Protection - Painted/Asphalt Coating  
C01 - Pipe Location - Aboveground  
G01 - Tank Secondary Containment - Diking (Aboveground)  
H01 - Tank Leak Detection - Interstitial - Electronic Monitoring  
B01 - Tank External Protection - Painted/Asphalt Coating

Tank Location: 3  
Tank Type: Steel/Carbon Steel/Iron  
Tank Status: In Service  
Pipe Model: Not reported  
Install Date: 03/29/2002  
Capacity Gallons: 275  
Tightness Test Method: NN  
Date Test: Not reported  
Next Test Date: Not reported  
Date Tank Closed: Not reported  
Register: True  
Modified By: NRLOMBAR  
Last Modified: 08/29/2013  
Material Name: Not reported

Tank Number: 004  
Tank Id: 249389

Equipment Records:

B01 - Tank External Protection - Painted/Asphalt Coating  
A00 - Tank Internal Protection - None  
I02 - Overfill - High Level Alarm  
L00 - Piping Leak Detection - None  
G01 - Tank Secondary Containment - Diking (Aboveground)  
H01 - Tank Leak Detection - Interstitial - Electronic Monitoring  
C01 - Pipe Location - Aboveground

Map ID  
 Direction  
 Distance  
 Elevation

MAP FINDINGS

Site

Database(s)

EDR ID Number  
 EPA ID Number

**PUBLIC SCHOOL 124 - QUEENS Q124 (Continued)**

**A100320364**

	D01 - Pipe Type - Steel/Carbon Steel/Iron
	E00 - Piping Secondary Containment - None
	F01 - Pipe External Protection - Painted/Asphalt Coating
	H06 - Tank Leak Detection - Impervious Barrier/Concrete Pad (A/G)
	J02 - Dispenser - Suction Dispenser
	K00 - Spill Prevention - None
Tank Location:	2
Tank Type:	Steel/Carbon Steel/Iron
Tank Status:	In Service
Pipe Model:	Not reported
Install Date:	03/29/2002
Capacity Gallons:	60
Tightness Test Method:	NN
Date Test:	Not reported
Next Test Date:	Not reported
Date Tank Closed:	Not reported
Register:	True
Modified By:	NRLOMBAR
Last Modified:	08/29/2013
Material Name:	Not reported

**Z202**  
**NNE**  
 1/8-1/4  
 0.181 mi.  
 958 ft.

**QUEENS EAST 8, 10, 12A & 12B**  
**130-23 150TH AVENUE**  
**SOUTH OZONE PARK, NY 11420**  
**Site 4 of 8 in cluster Z**

**NY HIST UST**    **U003074843**  
**N/A**

**Relative:**  
**Higher**

HIST UST:

PBS Number:	2-455490
SPDES Number:	Not reported
Emergency Contact:	BUREAU OF COLLECTION & CLEANNG
Emergency Telephone:	(212) 788-4054
Operator:	NYC DEPT OF SANITATION
Operator Telephone:	(718) 835-8916
Owner Name:	NYC DEPT OF SANITATION BBC
Owner Address:	125 WORTH ST - RM #823
Owner City,St,Zip:	NEW YORK, NY 10013
Owner Telephone:	(212) 788-4054
Owner Type:	Local Government
Owner Subtype:	The City of New York
Mailing Name:	NYC DEPT OF SANITATION
Mailing Address:	125 WORTH ST - RM #823
Mailing Address 2:	8TH FLOOR
Mailing City,St,Zip:	NEW YORK, NY 10013
Mailing Contact:	CHIEF OF FACILS OPS LEG F LEG
Mailing Telephone:	(212) 788-4077
Owner Mark:	First Owner
Facility Status:	1 - Active PBS facility, i.e. total capacity of the PBS tanks is greater than 1,100 gallons, regardless if Subpart 360-14 tanks exist or not at the facility.
Facility Addr2:	130023 150TH AVENUE
SWIS ID:	6301
Old PBS Number:	Not reported
Facility Type:	TRUCKING/TRANSPORTATION
Inspected Date:	Not reported
Inspector:	Not reported
Inspection Result:	Not reported
Federal ID:	Not reported

**Actual:**  
**14 ft.**

Map ID  
Direction  
Distance  
Elevation

MAP FINDINGS

Site

Database(s)

EDR ID Number  
EPA ID Number

**QUEENS EAST 8, 10, 12A & 12B (Continued)**

**U003074843**

Certification Flag: False  
Certification Date: 12/22/2000  
Expiration Date: 12/06/2003  
Renew Flag: False  
Renewal Date: Not reported  
Total Capacity: 36800  
FAMT: True  
Facility Screen: No Missing Data  
Owner Screen: Minor Data Missing  
Tank Screen: Minor Data Missing  
Dead Letter: False  
CBS Number: Not reported  
Town or City: NEW YORK CITY  
County Code: 63  
Town or City: 01  
Region: 2

Tank Id: 004  
Tank Location: UNDERGROUND  
Tank Status: Closed-Removed  
Install Date: Not reported  
Capacity (gals): 550  
Product Stored: DIESEL  
Tank Type: Steel/carbon steel  
Tank Internal: None  
Tank External: None  
Pipe Location: Underground  
Pipe Type: STEEL/IRON  
Pipe Internal: None  
Pipe External: None  
Second Containment: Vault (w/o access)  
Leak Detection: None  
Overfill Prot: Product Level Gauge  
Dispenser: Suction  
Date Tested: Not reported  
Next Test Date: Not reported  
Missing Data for Tank: No Missing Data  
Date Closed: 12/01/1999  
Test Method: Not reported  
Deleted: False  
Updated: True  
Lat/long: Not reported

Tank Id: 005  
Tank Location: UNDERGROUND  
Tank Status: Closed-Removed  
Install Date: Not reported  
Capacity (gals): 550  
Product Stored: DIESEL  
Tank Type: Steel/carbon steel  
Tank Internal: None  
Tank External: None  
Pipe Location: Underground  
Pipe Type: STEEL/IRON  
Pipe Internal: None  
Pipe External: None

Map ID  
Direction  
Distance  
Elevation

MAP FINDINGS

Site

Database(s)

EDR ID Number  
EPA ID Number

**QUEENS EAST 8, 10, 12A & 12B (Continued)**

**U003074843**

Second Containment: Vault (w/o access)  
Leak Detection: None  
Overfill Prot: Product Level Gauge  
Dispenser: Suction  
Date Tested: Not reported  
Next Test Date: Not reported  
Missing Data for Tank: No Missing Data  
Date Closed: 12/01/1999  
Test Method: Not reported  
Deleted: False  
Updated: True  
Lat/long: Not reported

Tank Id: 006  
Tank Location: UNDERGROUND  
Tank Status: Closed-Removed  
Install Date: Not reported  
Capacity (gals): 550  
Product Stored: UNKNOWN  
Tank Type: Steel/carbon steel  
Tank Internal: None  
Tank External: None  
Pipe Location: Underground  
Pipe Type: STEEL/IRON  
Pipe Internal: None  
Pipe External: None  
Second Containment: Vault (w/o access)  
Leak Detection: None  
Overfill Prot: Product Level Gauge  
Dispenser: Suction  
Date Tested: Not reported  
Next Test Date: Not reported  
Missing Data for Tank: No Missing Data  
Date Closed: 12/01/1999  
Test Method: Not reported  
Deleted: False  
Updated: True  
Lat/long: Not reported

Tank Id: 007  
Tank Location: UNDERGROUND  
Tank Status: Closed-Removed  
Install Date: Not reported  
Capacity (gals): 550  
Product Stored: UNKNOWN  
Tank Type: Steel/carbon steel  
Tank Internal: None  
Tank External: None  
Pipe Location: Underground  
Pipe Type: STEEL/IRON  
Pipe Internal: None  
Pipe External: None  
Second Containment: Vault (w/o access)  
Leak Detection: None  
Overfill Prot: Product Level Gauge

Map ID  
Direction  
Distance  
Elevation

MAP FINDINGS

Site

Database(s)

EDR ID Number  
EPA ID Number

QUEENS EAST 8, 10, 12A & 12B (Continued)

U003074843

Dispenser: Suction  
Date Tested: Not reported  
Next Test Date: Not reported  
Missing Data for Tank: No Missing Data  
Date Closed: 12/01/1999  
Test Method: Not reported  
Deleted: False  
Updated: True  
Lat/long: Not reported

Tank Id: 008  
Tank Location: UNDERGROUND  
Tank Status: Closed-Removed  
Install Date: Not reported  
Capacity (gals): 2000  
Product Stored: DIESEL  
Tank Type: Steel/carbon steel  
Tank Internal: None  
Tank External: None  
Pipe Location: Underground  
Pipe Type: STEEL/IRON  
Pipe Internal: None  
Pipe External: None  
Second Containment: Vault (w/o access)  
Leak Detection: None  
Overfill Prot: Product Level Gauge  
Dispenser: Suction  
Date Tested: Not reported  
Next Test Date: Not reported  
Missing Data for Tank: No Missing Data  
Date Closed: 12/01/1999  
Test Method: Not reported  
Deleted: False  
Updated: True  
Lat/long: Not reported

Tank Id: 009  
Tank Location: UNDERGROUND  
Tank Status: Closed-Removed  
Install Date: Not reported  
Capacity (gals): 550  
Product Stored: UNKNOWN  
Tank Type: Steel/carbon steel  
Tank Internal: None  
Tank External: None  
Pipe Location: Underground  
Pipe Type: STEEL/IRON  
Pipe Internal: None  
Pipe External: None  
Second Containment: Vault (w/o access)  
Leak Detection: None  
Overfill Prot: Product Level Gauge  
Dispenser: Suction  
Date Tested: Not reported  
Next Test Date: Not reported

Map ID  
Direction  
Distance  
Elevation

MAP FINDINGS

Site

Database(s)

EDR ID Number  
EPA ID Number

**QUEENS EAST 8, 10, 12A & 12B (Continued)**

**U003074843**

Missing Data for Tank: No Missing Data  
Date Closed: 11/01/1998  
Test Method: Not reported  
Deleted: False  
Updated: True  
Lat/long: Not reported

Tank Id: 010  
Tank Location: UNDERGROUND  
Tank Status: Closed-Removed  
Install Date: Not reported  
Capacity (gals): 550  
Product Stored: KEROSENE  
Tank Type: Steel/carbon steel  
Tank Internal: None  
Tank External: None  
Pipe Location: Underground  
Pipe Type: STEEL/IRON  
Pipe Internal: None  
Pipe External: None  
Second Containment: Vault (w/o access)  
Leak Detection: None  
Overfill Prot: Product Level Gauge  
Dispenser: Suction  
Date Tested: Not reported  
Next Test Date: Not reported  
Missing Data for Tank: No Missing Data  
Date Closed: 06/26/2000  
Test Method: Not reported  
Deleted: False  
Updated: True  
Lat/long: Not reported

Tank Id: 011  
Tank Location: UNDERGROUND  
Tank Status: Closed-Removed  
Install Date: Not reported  
Capacity (gals): 550  
Product Stored: DIESEL  
Tank Type: Steel/carbon steel  
Tank Internal: None  
Tank External: None  
Pipe Location: Underground  
Pipe Type: STEEL/IRON  
Pipe Internal: None  
Pipe External: None  
Second Containment: Vault (w/o access)  
Leak Detection: None  
Overfill Prot: Product Level Gauge  
Dispenser: Suction  
Date Tested: Not reported  
Next Test Date: Not reported  
Missing Data for Tank: No Missing Data  
Date Closed: 06/26/2000  
Test Method: Not reported

Map ID  
Direction  
Distance  
Elevation

MAP FINDINGS

Site

Database(s)

EDR ID Number  
EPA ID Number

QUEENS EAST 8, 10, 12A & 12B (Continued)

U003074843

Deleted: False  
Updated: True  
Lat/long: Not reported

Tank Id: 012  
Tank Location: UNDERGROUND  
Tank Status: Closed-Removed  
Install Date: Not reported  
Capacity (gals): 550  
Product Stored: DIESEL  
Tank Type: Steel/carbon steel  
Tank Internal: None  
Tank External: None  
Pipe Location: Underground  
Pipe Type: STEEL/IRON  
Pipe Internal: None  
Pipe External: None  
Second Containment: Vault (w/o access)  
Leak Detection: None  
Overfill Prot: Product Level Gauge  
Dispenser: Suction  
Date Tested: Not reported  
Next Test Date: Not reported  
Missing Data for Tank: No Missing Data  
Date Closed: 06/26/2000  
Test Method: Not reported  
Deleted: False  
Updated: True  
Lat/long: Not reported

Tank Id: 013  
Tank Location: UNDERGROUND  
Tank Status: Closed-Removed  
Install Date: Not reported  
Capacity (gals): 550  
Product Stored: DIESEL  
Tank Type: Steel/carbon steel  
Tank Internal: None  
Tank External: None  
Pipe Location: Underground  
Pipe Type: STEEL/IRON  
Pipe Internal: None  
Pipe External: None  
Second Containment: Vault (w/o access)  
Leak Detection: None  
Overfill Prot: Product Level Gauge  
Dispenser: Suction  
Date Tested: Not reported  
Next Test Date: Not reported  
Missing Data for Tank: No Missing Data  
Date Closed: 11/01/1998  
Test Method: Not reported  
Deleted: False  
Updated: True  
Lat/long: Not reported



Map ID  
Direction  
Distance  
Elevation

MAP FINDINGS

Site

Database(s)

EDR ID Number  
EPA ID Number

**QUEENS EAST 8, 10, 12A & 12B (Continued)**

**U003074843**

Tank Id: 014  
Tank Location: UNDERGROUND  
Tank Status: Closed-Removed  
Install Date: Not reported  
Capacity (gals): 550  
Product Stored: DIESEL  
Tank Type: Steel/carbon steel  
Tank Internal: None  
Tank External: None  
Pipe Location: Underground  
Pipe Type: STEEL/IRON  
Pipe Internal: None  
Pipe External: None  
Second Containment: Vault (w/o access)  
Leak Detection: None  
Overfill Prot: Product Level Gauge  
Dispenser: Suction  
Date Tested: Not reported  
Next Test Date: Not reported  
Missing Data for Tank: No Missing Data  
Date Closed: 11/01/1998  
Test Method: Not reported  
Deleted: False  
Updated: True  
Lat/long: Not reported

Tank Id: 017  
Tank Location: UNDERGROUND  
Tank Status: Closed-Removed  
Install Date: Not reported  
Capacity (gals): 2000  
Product Stored: DIESEL  
Tank Type: Steel/carbon steel  
Tank Internal: None  
Tank External: Painted/Asphalt Coating  
Pipe Location: Underground  
Pipe Type: STEEL/IRON  
Pipe Internal: None  
Pipe External: None  
Second Containment: Vault (w/o access)  
Leak Detection: None  
Overfill Prot: Product Level Gauge  
Dispenser: Suction  
Date Tested: Not reported  
Next Test Date: Not reported  
Missing Data for Tank: No Missing Data  
Date Closed: 11/01/1998  
Test Method: Not reported  
Deleted: False  
Updated: True  
Lat/long: Not reported

Tank Id: 018  
Tank Location: UNDERGROUND  
Tank Status: Closed-Removed

Map ID  
Direction  
Distance  
Elevation

MAP FINDINGS

Site

Database(s)

EDR ID Number  
EPA ID Number

**QUEENS EAST 8, 10, 12A & 12B (Continued)**

**U003074843**

Install Date: Not reported  
Capacity (gals): 550  
Product Stored: UNLEADED GASOLINE  
Tank Type: Steel/carbon steel  
Tank Internal: None  
Tank External: Painted/Asphalt Coating  
Pipe Location: Underground  
Pipe Type: STEEL/IRON  
Pipe Internal: None  
Pipe External: None  
Second Containment: Vault (w/o access)  
Leak Detection: None  
Overfill Prot: Product Level Gauge  
Dispenser: Suction  
Date Tested: Not reported  
Next Test Date: Not reported  
Missing Data for Tank: No Missing Data  
Date Closed: 12/01/1999  
Test Method: Not reported  
Deleted: False  
Updated: True  
Lat/long: Not reported

Tank Id: 019  
Tank Location: UNDERGROUND  
Tank Status: Closed-Removed  
Install Date: Not reported  
Capacity (gals): 550  
Product Stored: UNLEADED GASOLINE  
Tank Type: Steel/carbon steel  
Tank Internal: None  
Tank External: Painted/Asphalt Coating  
Pipe Location: Underground  
Pipe Type: STEEL/IRON  
Pipe Internal: None  
Pipe External: None  
Second Containment: Vault (w/o access)  
Leak Detection: None  
Overfill Prot: Product Level Gauge  
Dispenser: Suction  
Date Tested: Not reported  
Next Test Date: Not reported  
Missing Data for Tank: No Missing Data  
Date Closed: 12/01/1999  
Test Method: Not reported  
Deleted: False  
Updated: True  
Lat/long: Not reported

Tank Id: 020  
Tank Location: UNDERGROUND  
Tank Status: Closed-Removed  
Install Date: Not reported  
Capacity (gals): 550  
Product Stored: UNLEADED GASOLINE

Map ID  
Direction  
Distance  
Elevation

MAP FINDINGS

Site

Database(s)

EDR ID Number  
EPA ID Number

**QUEENS EAST 8, 10, 12A & 12B (Continued)**

**U003074843**

Tank Type: Steel/carbon steel  
Tank Internal: None  
Tank External: Painted/Asphalt Coating  
Pipe Location: Underground  
Pipe Type: STEEL/IRON  
Pipe Internal: None  
Pipe External: None  
Second Containment: Vault (w/o access)  
Leak Detection: None  
Overfill Prot: Product Level Gauge  
Dispenser: Suction  
Date Tested: Not reported  
Next Test Date: Not reported  
Missing Data for Tank: No Missing Data  
Date Closed: 12/01/1998  
Test Method: Not reported  
Deleted: False  
Updated: True  
Lat/long: Not reported

Tank Id: 021  
Tank Location: UNDERGROUND  
Tank Status: Closed-Removed  
Install Date: Not reported  
Capacity (gals): 550  
Product Stored: UNLEADED GASOLINE  
Tank Type: Steel/carbon steel  
Tank Internal: None  
Tank External: Painted/Asphalt Coating  
Pipe Location: Underground  
Pipe Type: STEEL/IRON  
Pipe Internal: None  
Pipe External: None  
Second Containment: Vault (w/o access)  
Leak Detection: None  
Overfill Prot: Product Level Gauge  
Dispenser: Suction  
Date Tested: Not reported  
Next Test Date: Not reported  
Missing Data for Tank: No Missing Data  
Date Closed: 12/01/1998  
Test Method: Not reported  
Deleted: False  
Updated: True  
Lat/long: Not reported

Tank Id: 022  
Tank Location: UNDERGROUND  
Tank Status: Closed-Removed  
Install Date: Not reported  
Capacity (gals): 550  
Product Stored: DIESEL  
Tank Type: Steel/carbon steel  
Tank Internal: None  
Tank External: None

Map ID  
Direction  
Distance  
Elevation

MAP FINDINGS

Site

Database(s)

EDR ID Number  
EPA ID Number

**QUEENS EAST 8, 10, 12A & 12B (Continued)**

**U003074843**

Pipe Location: Underground  
Pipe Type: STEEL/IRON  
Pipe Internal: None  
Pipe External: None  
Second Containment: Vault (w/o access)  
Leak Detection: None  
Overfill Prot: Product Level Gauge  
Dispenser: Suction  
Date Tested: Not reported  
Next Test Date: Not reported  
Missing Data for Tank: No Missing Data  
Date Closed: 09/01/1999  
Test Method: Not reported  
Deleted: False  
Updated: True  
Lat/long: Not reported

Tank Id: 023  
Tank Location: UNDERGROUND  
Tank Status: Closed-Removed  
Install Date: Not reported  
Capacity (gals): 550  
Product Stored: DIESEL  
Tank Type: Steel/carbon steel  
Tank Internal: None  
Tank External: None  
Pipe Location: Underground  
Pipe Type: STEEL/IRON  
Pipe Internal: None  
Pipe External: None  
Second Containment: Vault (w/o access)  
Leak Detection: None  
Overfill Prot: Product Level Gauge  
Dispenser: Suction  
Date Tested: Not reported  
Next Test Date: Not reported  
Missing Data for Tank: No Missing Data  
Date Closed: 09/01/1999  
Test Method: Not reported  
Deleted: False  
Updated: True  
Lat/long: Not reported

Tank Id: 024  
Tank Location: UNDERGROUND  
Tank Status: Closed-Removed  
Install Date: Not reported  
Capacity (gals): 2000  
Product Stored: DIESEL  
Tank Type: Steel/carbon steel  
Tank Internal: None  
Tank External: Painted/Asphalt Coating  
Pipe Location: Underground  
Pipe Type: GALVANIZED STEEL  
Pipe Internal: None

Map ID  
Direction  
Distance  
Elevation

MAP FINDINGS

Site

Database(s)

EDR ID Number  
EPA ID Number

**QUEENS EAST 8, 10, 12A & 12B (Continued)**

**U003074843**

Pipe External: None  
Second Containment: Vault (w/o access)  
Leak Detection: None  
Overfill Prot: Product Level Gauge  
Dispenser: Suction  
Date Tested: Not reported  
Next Test Date: Not reported  
Missing Data for Tank: No Missing Data  
Date Closed: 09/01/1999  
Test Method: Not reported  
Deleted: False  
Updated: True  
Lat/long: Not reported

Tank Id: 025- E8  
Tank Location: UNDERGROUND  
Tank Status: Closed-Removed  
Install Date: Not reported  
Capacity (gals): 550  
Product Stored: KEROSENE  
Tank Type: Steel/carbon steel  
Tank Internal: None  
Tank External: Other  
Pipe Location: Underground  
Pipe Type: STEEL/IRON  
Pipe Internal: None  
Pipe External: None  
Second Containment: Vault (w/o access)  
Leak Detection: None  
Overfill Prot: Product Level Gauge  
Dispenser: Suction  
Date Tested: Not reported  
Next Test Date: Not reported  
Missing Data for Tank: No Missing Data  
Date Closed: 08/01/2000  
Test Method: Not reported  
Deleted: False  
Updated: True  
Lat/long: Not reported

Tank Id: 026- E8  
Tank Location: UNDERGROUND  
Tank Status: Closed-Removed  
Install Date: Not reported  
Capacity (gals): 550  
Product Stored: UNKNOWN  
Tank Type: Steel/carbon steel  
Tank Internal: None  
Tank External: Other  
Pipe Location: Underground  
Pipe Type: STEEL/IRON  
Pipe Internal: None  
Pipe External: None  
Second Containment: Vault (w/o access)  
Leak Detection: None

Map ID  
Direction  
Distance  
Elevation

MAP FINDINGS

Site

Database(s)

EDR ID Number  
EPA ID Number

**QUEENS EAST 8, 10, 12A & 12B (Continued)**

**U003074843**

Overfill Prot: Product Level Gauge  
Dispenser: Suction  
Date Tested: Not reported  
Next Test Date: Not reported  
Missing Data for Tank: No Missing Data  
Date Closed: 08/01/2000  
Test Method: Not reported  
Deleted: False  
Updated: True  
Lat/long: Not reported

Tank Id: 027- E8  
Tank Location: UNDERGROUND  
Tank Status: Closed-Removed  
Install Date: Not reported  
Capacity (gals): 550  
Product Stored: UNKNOWN  
Tank Type: Steel/carbon steel  
Tank Internal: None  
Tank External: Other  
Pipe Location: Underground  
Pipe Type: STEEL/IRON  
Pipe Internal: None  
Pipe External: None  
Second Containment: Vault (w/o access)  
Leak Detection: None  
Overfill Prot: Product Level Gauge  
Dispenser: Suction  
Date Tested: Not reported  
Next Test Date: Not reported  
Missing Data for Tank: No Missing Data  
Date Closed: 08/01/2000  
Test Method: Not reported  
Deleted: False  
Updated: True  
Lat/long: Not reported

Tank Id: 029  
Tank Location: UNDERGROUND  
Tank Status: Closed-Removed  
Install Date: Not reported  
Capacity (gals): 550  
Product Stored: DIESEL  
Tank Type: Steel/carbon steel  
Tank Internal: None  
Tank External: None  
Pipe Location: Underground  
Pipe Type: GALVANIZED STEEL  
Pipe Internal: None  
Pipe External: None  
Second Containment: Vault (w/o access)  
Leak Detection: None  
Overfill Prot: Product Level Gauge  
Dispenser: Suction  
Date Tested: Not reported

Map ID  
Direction  
Distance  
Elevation

MAP FINDINGS

Site

Database(s)

EDR ID Number  
EPA ID Number

**QUEENS EAST 8, 10, 12A & 12B (Continued)**

**U003074843**

Next Test Date: Not reported  
Missing Data for Tank: No Missing Data  
Date Closed: 08/01/1999  
Test Method: Not reported  
Deleted: False  
Updated: True  
Lat/long: Not reported

Tank Id: 030  
Tank Location: UNDERGROUND  
Tank Status: Closed-Removed  
Install Date: Not reported  
Capacity (gals): 550  
Product Stored: DIESEL  
Tank Type: Steel/carbon steel  
Tank Internal: None  
Tank External: None  
Pipe Location: Underground  
Pipe Type: GALVANIZED STEEL  
Pipe Internal: None  
Pipe External: None  
Second Containment: Vault (w/o access)  
Leak Detection: None  
Overfill Prot: Product Level Gauge  
Dispenser: Suction  
Date Tested: Not reported  
Next Test Date: Not reported  
Missing Data for Tank: No Missing Data  
Date Closed: 08/01/1999  
Test Method: Not reported  
Deleted: False  
Updated: True  
Lat/long: Not reported

Tank Id: 031  
Tank Location: UNDERGROUND  
Tank Status: Closed-Removed  
Install Date: Not reported  
Capacity (gals): 550  
Product Stored: UNLEADED GASOLINE  
Tank Type: Steel/carbon steel  
Tank Internal: None  
Tank External: None  
Pipe Location: Underground  
Pipe Type: GALVANIZED STEEL  
Pipe Internal: None  
Pipe External: None  
Second Containment: Vault (w/o access)  
Leak Detection: None  
Overfill Prot: Product Level Gauge  
Dispenser: Suction  
Date Tested: Not reported  
Next Test Date: Not reported  
Missing Data for Tank: No Missing Data  
Date Closed: 09/01/1999

Map ID  
Direction  
Distance  
Elevation

MAP FINDINGS

Site

Database(s)

EDR ID Number  
EPA ID Number

**QUEENS EAST 8, 10, 12A & 12B (Continued)**

**U003074843**

Test Method: Not reported  
Deleted: False  
Updated: True  
Lat/long: Not reported

Tank Id: 032  
Tank Location: UNDERGROUND  
Tank Status: Closed-Removed  
Install Date: Not reported  
Capacity (gals): 550  
Product Stored: UNLEADED GASOLINE  
Tank Type: Steel/carbon steel  
Tank Internal: None  
Tank External: None  
Pipe Location: Underground  
Pipe Type: GALVANIZED STEEL  
Pipe Internal: None  
Pipe External: None  
Second Containment: Vault (w/o access)  
Leak Detection: None  
Overfill Prot: Product Level Gauge  
Dispenser: Suction  
Date Tested: Not reported  
Next Test Date: Not reported  
Missing Data for Tank: No Missing Data  
Date Closed: 09/01/1999  
Test Method: Not reported  
Deleted: False  
Updated: True  
Lat/long: Not reported

Tank Id: 034  
Tank Location: UNDERGROUND  
Tank Status: Closed-Removed  
Install Date: Not reported  
Capacity (gals): 550  
Product Stored: UNKNOWN  
Tank Type: Steel/carbon steel  
Tank Internal: None  
Tank External: None  
Pipe Location: Underground  
Pipe Type: STEEL/IRON  
Pipe Internal: None  
Pipe External: None  
Second Containment: Vault (w/o access)  
Leak Detection: None  
Overfill Prot: Product Level Gauge  
Dispenser: Suction  
Date Tested: Not reported  
Next Test Date: Not reported  
Missing Data for Tank: No Missing Data  
Date Closed: 09/01/1999  
Test Method: Not reported  
Deleted: False  
Updated: True



Map ID  
Direction  
Distance  
Elevation

MAP FINDINGS

Site

Database(s)

EDR ID Number  
EPA ID Number

**QUEENS EAST 8, 10, 12A & 12B (Continued)**

**U003074843**

Lat/long: Not reported

Tank Id: 035  
Tank Location: UNDERGROUND  
Tank Status: Closed-Removed  
Install Date: Not reported  
Capacity (gals): 550  
Product Stored: UNKNOWN  
Tank Type: Steel/carbon steel  
Tank Internal: None  
Tank External: None  
Pipe Location: Underground  
Pipe Type: STEEL/IRON  
Pipe Internal: None  
Pipe External: None  
Second Containment: Vault (w/o access)  
Leak Detection: None  
Overfill Prot: Product Level Gauge  
Dispenser: Suction  
Date Tested: Not reported  
Next Test Date: Not reported  
Missing Data for Tank: No Missing Data  
Date Closed: 09/01/1999  
Test Method: Not reported  
Deleted: False  
Updated: True  
Lat/long: Not reported

Tank Id: 036 - E12B  
Tank Location: UNDERGROUND  
Tank Status: Closed-Removed  
Install Date: Not reported  
Capacity (gals): 550  
Product Stored: UNKNOWN  
Tank Type: Steel/carbon steel  
Tank Internal: None  
Tank External: Other  
Pipe Location: Underground  
Pipe Type: STEEL/IRON  
Pipe Internal: None  
Pipe External: None  
Second Containment: Vault (w/o access)  
Leak Detection: None  
Overfill Prot: Product Level Gauge  
Dispenser: Suction  
Date Tested: Not reported  
Next Test Date: Not reported  
Missing Data for Tank: No Missing Data  
Date Closed: 09/01/2000  
Test Method: Not reported  
Deleted: False  
Updated: True  
Lat/long: Not reported

Map ID  
Direction  
Distance  
Elevation

MAP FINDINGS

Site

Database(s)

EDR ID Number  
EPA ID Number

**QUEENS EAST 8, 10, 12A & 12B (Continued)**

**U003074843**

Tank Id: 037 - E12B  
Tank Location: UNDERGROUND  
Tank Status: Closed-Removed  
Install Date: Not reported  
Capacity (gals): 550  
Product Stored: UNKNOWN  
Tank Type: Steel/carbon steel  
Tank Internal: None  
Tank External: Other  
Pipe Location: Underground  
Pipe Type: STEEL/IRON  
Pipe Internal: None  
Pipe External: None  
Second Containment: Vault (w/o access)  
Leak Detection: None  
Overfill Prot: Product Level Gauge  
Dispenser: Suction  
Date Tested: Not reported  
Next Test Date: Not reported  
Missing Data for Tank: No Missing Data  
Date Closed: 09/01/2000  
Test Method: Not reported  
Deleted: False  
Updated: True  
Lat/long: Not reported

Tank Id: 038  
Tank Location: UNDERGROUND  
Tank Status: Temporarily Out Of Service  
Install Date: Not reported  
Capacity (gals): 550  
Product Stored: UNKNOWN  
Tank Type: Steel/carbon steel  
Tank Internal: None  
Tank External: None  
Pipe Location: Underground  
Pipe Type: STEEL/IRON  
Pipe Internal: None  
Pipe External: None  
Second Containment: Vault (w/o access)  
Leak Detection: None  
Overfill Prot: Product Level Gauge  
Dispenser: Suction  
Date Tested: Not reported  
Next Test Date: Not reported  
Missing Data for Tank: No Missing Data  
Date Closed: Not reported  
Test Method: Not reported  
Deleted: False  
Updated: True  
Lat/long: Not reported

Tank Id: 038-E12A  
Tank Location: UNDERGROUND  
Tank Status: Closed-Removed

Map ID  
Direction  
Distance  
Elevation

MAP FINDINGS

Site

Database(s)

EDR ID Number  
EPA ID Number

QUEENS EAST 8, 10, 12A & 12B (Continued)

U003074843

Install Date: Not reported  
Capacity (gals): 550  
Product Stored: UNKNOWN  
Tank Type: Steel/carbon steel  
Tank Internal: None  
Tank External: Other  
Pipe Location: Underground  
Pipe Type: STEEL/IRON  
Pipe Internal: None  
Pipe External: None  
Second Containment: Vault (w/o access)  
Leak Detection: None  
Overfill Prot: Product Level Gauge  
Dispenser: Suction  
Date Tested: Not reported  
Next Test Date: Not reported  
Missing Data for Tank: No Missing Data  
Date Closed: 10/01/2000  
Test Method: Not reported  
Deleted: False  
Updated: True  
Lat/long: Not reported

Tank Id: 039  
Tank Location: UNDERGROUND  
Tank Status: Closed-Removed  
Install Date: Not reported  
Capacity (gals): 1100  
Product Stored: NOS 1,2, OR 4 FUEL OIL  
Tank Type: Steel/carbon steel  
Tank Internal: Not reported  
Tank External: Not reported  
Pipe Location: Not reported  
Pipe Type: GALVANIZED STEEL  
Pipe Internal: Not reported  
Pipe External: Not reported  
Second Containment: Vault (w/o access)  
Leak Detection: None  
Overfill Prot: Product Level Gauge  
Dispenser: Suction  
Date Tested: Not reported  
Next Test Date: Not reported  
Missing Data for Tank: Minor Data Missing  
Date Closed: 12/01/1993  
Test Method: Not reported  
Deleted: False  
Updated: True  
Lat/long: Not reported

Tank Id: 040  
Tank Location: UNDERGROUND  
Tank Status: Closed-Removed  
Install Date: Not reported  
Capacity (gals): 1100  
Product Stored: NOS 1,2, OR 4 FUEL OIL

Map ID  
Direction  
Distance  
Elevation

MAP FINDINGS

Site

Database(s)

EDR ID Number  
EPA ID Number

**QUEENS EAST 8, 10, 12A & 12B (Continued)**

**U003074843**

Tank Type: Steel/carbon steel  
Tank Internal: Not reported  
Tank External: Not reported  
Pipe Location: Not reported  
Pipe Type: GALVANIZED STEEL  
Pipe Internal: Not reported  
Pipe External: Not reported  
Second Containment: Vault (w/o access)  
Leak Detection: None  
Overfill Prot: Product Level Gauge  
Dispenser: Suction  
Date Tested: Not reported  
Next Test Date: Not reported  
Missing Data for Tank: Minor Data Missing  
Date Closed: 12/01/1993  
Test Method: Not reported  
Deleted: False  
Updated: True  
Lat/long: Not reported

Tank Id: 041  
Tank Location: UNDERGROUND  
Tank Status: Closed-In Place  
Install Date: Not reported  
Capacity (gals): 2000  
Product Stored: NOS 1,2, OR 4 FUEL OIL  
Tank Type: Steel/carbon steel  
Tank Internal: Not reported  
Tank External: Not reported  
Pipe Location: Not reported  
Pipe Type: STEEL/IRON  
Pipe Internal: Not reported  
Pipe External: Not reported  
Second Containment: Vault (w/o access)  
Leak Detection: None  
Overfill Prot: Product Level Gauge  
Dispenser: Suction  
Date Tested: Not reported  
Next Test Date: Not reported  
Missing Data for Tank: Minor Data Missing  
Date Closed: 12/01/1993  
Test Method: Not reported  
Deleted: False  
Updated: True  
Lat/long: Not reported

Tank Id: 042  
Tank Location: UNDERGROUND  
Tank Status: In Service  
Install Date: Not reported  
Capacity (gals): 10000  
Product Stored: NOS 1,2, OR 4 FUEL OIL  
Tank Type: Steel/carbon steel  
Tank Internal: Not reported  
Tank External: Not reported

Map ID  
Direction  
Distance  
Elevation

MAP FINDINGS

Site

Database(s)

EDR ID Number  
EPA ID Number

**QUEENS EAST 8, 10, 12A & 12B (Continued)**

**U003074843**

Pipe Location: Underground  
Pipe Type: STEEL/IRON  
Pipe Internal: Not reported  
Pipe External: Not reported  
Second Containment: Not reported  
Leak Detection: Not reported  
Overfill Prot: Product Level Gauge  
Dispenser: Suction  
Date Tested: Not reported  
Next Test Date: 12/27/1987  
Missing Data for Tank: Minor Data Missing  
Date Closed: Not reported  
Test Method: Not reported  
Deleted: False  
Updated: True  
Lat/long: Not reported

Tank Id: 043  
Tank Location: UNDERGROUND  
Tank Status: Temporarily Out Of Service  
Install Date: Not reported  
Capacity (gals): 550  
Product Stored: UNKNOWN  
Tank Type: Steel/carbon steel  
Tank Internal: Not reported  
Tank External: Not reported  
Pipe Location: Underground  
Pipe Type: STEEL/IRON  
Pipe Internal: Not reported  
Pipe External: Not reported  
Second Containment: Vault (w/o access)  
Leak Detection: Not reported  
Overfill Prot: Product Level Gauge  
Dispenser: Suction  
Date Tested: Not reported  
Next Test Date: Not reported  
Missing Data for Tank: Minor Data Missing  
Date Closed: Not reported  
Test Method: Not reported  
Deleted: False  
Updated: True  
Lat/long: Not reported

Tank Id: 043-E12A  
Tank Location: UNDERGROUND  
Tank Status: Closed-Removed  
Install Date: Not reported  
Capacity (gals): 550  
Product Stored: UNKNOWN  
Tank Type: Steel/carbon steel  
Tank Internal: None  
Tank External: Other  
Pipe Location: Underground  
Pipe Type: STEEL/IRON  
Pipe Internal: None

Map ID  
Direction  
Distance  
Elevation

MAP FINDINGS

Site

Database(s)

EDR ID Number  
EPA ID Number

**QUEENS EAST 8, 10, 12A & 12B (Continued)**

**U003074843**

Pipe External: None  
Second Containment: Vault (w/o access)  
Leak Detection: None  
Overfill Prot: Product Level Gauge  
Dispenser: Suction  
Date Tested: Not reported  
Next Test Date: Not reported  
Missing Data for Tank: No Missing Data  
Date Closed: 10/01/2000  
Test Method: Not reported  
Deleted: False  
Updated: True  
Lat/long: Not reported

Tank Id: 044 - E12B  
Tank Location: UNDERGROUND  
Tank Status: Closed-Removed  
Install Date: Not reported  
Capacity (gals): 550  
Product Stored: KEROSENE  
Tank Type: Steel/carbon steel  
Tank Internal: None  
Tank External: Other  
Pipe Location: Underground  
Pipe Type: STEEL/IRON  
Pipe Internal: None  
Pipe External: None  
Second Containment: Vault (w/o access)  
Leak Detection: None  
Overfill Prot: Product Level Gauge  
Dispenser: Suction  
Date Tested: Not reported  
Next Test Date: Not reported  
Missing Data for Tank: No Missing Data  
Date Closed: 09/01/2000  
Test Method: Not reported  
Deleted: False  
Updated: True  
Lat/long: Not reported

Tank Id: 045  
Tank Location: UNDERGROUND  
Tank Status: Temporarily Out Of Service  
Install Date: Not reported  
Capacity (gals): 550  
Product Stored: KEROSENE  
Tank Type: Steel/carbon steel  
Tank Internal: Not reported  
Tank External: Not reported  
Pipe Location: Underground  
Pipe Type: STEEL/IRON  
Pipe Internal: Not reported  
Pipe External: Not reported  
Second Containment: Vault (w/o access)  
Leak Detection: Not reported

Map ID  
Direction  
Distance  
Elevation

MAP FINDINGS

Site

Database(s)

EDR ID Number  
EPA ID Number

**QUEENS EAST 8, 10, 12A & 12B (Continued)**

**U003074843**

Overfill Prot: Product Level Gauge  
Dispenser: Suction  
Date Tested: Not reported  
Next Test Date: Not reported  
Missing Data for Tank: Minor Data Missing  
Date Closed: Not reported  
Test Method: Not reported  
Deleted: False  
Updated: True  
Lat/long: Not reported

Tank Id: 045-E12A  
Tank Location: UNDERGROUND  
Tank Status: Closed-Removed  
Install Date: Not reported  
Capacity (gals): 550  
Product Stored: KEROSENE  
Tank Type: Steel/carbon steel  
Tank Internal: None  
Tank External: Other  
Pipe Location: Underground  
Pipe Type: STEEL/IRON  
Pipe Internal: None  
Pipe External: None  
Second Containment: Vault (w/o access)  
Leak Detection: None  
Overfill Prot: Product Level Gauge  
Dispenser: Suction  
Date Tested: Not reported  
Next Test Date: Not reported  
Missing Data for Tank: No Missing Data  
Date Closed: 10/01/2000  
Test Method: Not reported  
Deleted: False  
Updated: True  
Lat/long: Not reported

Tank Id: 046  
Tank Location: UNDERGROUND  
Tank Status: Closed-Removed  
Install Date: Not reported  
Capacity (gals): 550  
Product Stored: UNLEADED GASOLINE  
Tank Type: Steel/carbon steel  
Tank Internal: Not reported  
Tank External: Other  
Pipe Location: Underground  
Pipe Type: STEEL/IRON  
Pipe Internal: Not reported  
Pipe External: Not reported  
Second Containment: Not reported  
Leak Detection: Not reported  
Overfill Prot: Product Level Gauge  
Dispenser: Suction  
Date Tested: Not reported

Map ID  
Direction  
Distance  
Elevation

MAP FINDINGS

Site

Database(s)

EDR ID Number  
EPA ID Number

**QUEENS EAST 8, 10, 12A & 12B (Continued)**

**U003074843**

Next Test Date: Not reported  
Missing Data for Tank: Minor Data Missing  
Date Closed: 08/01/1999  
Test Method: Not reported  
Deleted: False  
Updated: True  
Lat/long: Not reported

Tank Id: 047  
Tank Location: UNDERGROUND  
Tank Status: Closed-Removed  
Install Date: Not reported  
Capacity (gals): 550  
Product Stored: UNLEADED GASOLINE  
Tank Type: Steel/carbon steel  
Tank Internal: Not reported  
Tank External: Other  
Pipe Location: Aboveground  
Pipe Type: Not reported  
Pipe Internal: Not reported  
Pipe External: Not reported  
Second Containment: Not reported  
Leak Detection: Not reported  
Overfill Prot: Product Level Gauge  
Dispenser: Suction  
Date Tested: Not reported  
Next Test Date: Not reported  
Missing Data for Tank: Minor Data Missing  
Date Closed: 08/01/1999  
Test Method: Not reported  
Deleted: False  
Updated: True  
Lat/long: Not reported

Tank Id: 048  
Tank Location: UNDERGROUND  
Tank Status: Closed-Removed  
Install Date: Not reported  
Capacity (gals): 550  
Product Stored: UNKNOWN  
Tank Type: Steel/carbon steel  
Tank Internal: Not reported  
Tank External: Other  
Pipe Location: Underground  
Pipe Type: STEEL/IRON  
Pipe Internal: Not reported  
Pipe External: Not reported  
Second Containment: Not reported  
Leak Detection: Not reported  
Overfill Prot: Product Level Gauge  
Dispenser: Suction  
Date Tested: Not reported  
Next Test Date: Not reported  
Missing Data for Tank: Major Data Missing (which is on the certificate)  
Date Closed: 08/01/1999



Map ID  
 Direction  
 Distance  
 Elevation

MAP FINDINGS

Site

Database(s)

EDR ID Number  
 EPA ID Number

**QUEENS EAST 8, 10, 12A & 12B (Continued)**

**U003074843**

Test Method: Not reported  
 Deleted: False  
 Updated: True  
 Lat/long: Not reported

Tank Id: 049  
 Tank Location: UNDERGROUND  
 Tank Status: Closed-Removed  
 Install Date: Not reported  
 Capacity (gals): 550  
 Product Stored: UNKNOWN  
 Tank Type: Steel/carbon steel  
 Tank Internal: Not reported  
 Tank External: Other  
 Pipe Location: Underground  
 Pipe Type: STEEL/IRON  
 Pipe Internal: Not reported  
 Pipe External: Not reported  
 Second Containment: Not reported  
 Leak Detection: Not reported  
 Overfill Prot: Product Level Gauge  
 Dispenser: Suction  
 Date Tested: Not reported  
 Next Test Date: Not reported  
 Missing Data for Tank: Minor Data Missing  
 Date Closed: 08/01/1999  
 Test Method: Not reported  
 Deleted: False  
 Updated: True  
 Lat/long: Not reported

**Z203**  
**NNE**  
**1/8-1/4**  
**0.181 mi.**  
**958 ft.**

**QUEENS EAST 10 DOS -DDC**  
**130-23 150TH AVENUE**  
**SOUTH OZONE PARK, NY**  
**Site 5 of 8 in cluster Z**

**NY LTANKS** **S105054679**  
**NY Spills** **N/A**

**Relative:**  
**Higher**

LTANKS:  
 Site ID: 207357  
 Spill Number/Closed Date: 8809280 / 2005-04-06  
 Spill Date: 1988-12-13  
 Spill Cause: Tank Test Failure  
 Spill Source: Institutional, Educational, Gov., Other  
 Spill Class: Known release that creates a file or hazard. DEC Response. Willing Responsible Party. Corrective action taken.  
 Cleanup Ceased: Not reported  
 Cleanup Meets Standard: False  
 SWIS: 4101  
 Investigator: JAKOLLEE  
 Referred To: Not reported  
 Reported to Dept: 1989-03-01  
 CID: Not reported  
 Water Affected: Not reported  
 Spill Notifier: Responsible Party  
 Last Inspection: Not reported  
 Recommended Penalty: False  
 UST Involvement: True

**Actual:**  
**14 ft.**

Map ID  
Direction  
Distance  
Elevation

MAP FINDINGS

Site

Database(s)

EDR ID Number  
EPA ID Number

**QUEENS EAST 10 DOS -DDC (Continued)**

**S105054679**

Remediation Phase: 0  
Date Entered In Computer: 1989-03-02  
Spill Record Last Update: 2005-07-07  
Spiller Name: Not reported  
Spiller Company: NYC DEPT OF SANITATION  
Spiller Address: 130-23 150TH AVENUE  
Spiller City,St,Zip: QUEENS, NY  
Spiller County: 001  
Spiller Contact: Not reported  
Spiller Phone: Not reported  
Spiller Extention: Not reported  
DEC Region: 2  
DER Facility ID: 271210  
DEC Memo: "Prior to Sept, 2004 data translation this spill Lead\_DEC Field was KOLLEENY This spill closed to consolidate with open spill 9913853. - J. Kolleeny 4/6/05"  
Remarks: "(2) 550 GALLON TANKS (UNLEADED GASOLINE) FAILED HYDROSTATIC TEST, TANKS ARE PARTIALLY PUMPED OUT. "

Material:  
Site ID: 207357  
Operable Unit ID: 925522  
Operable Unit: 01  
Material ID: 454034  
Material Code: 0009  
Material Name: gasoline  
Case No.: Not reported  
Material FA: Petroleum  
Quantity: -1.00  
Units: Pounds  
Recovered: .00  
Resource Affected: Not reported  
Oxygenate: Not reported

Tank Test:  
Site ID: 207357  
Spill Tank Test: 1535210  
Tank Number: Not reported  
Tank Size: 0  
Test Method: 00  
Leak Rate: .00  
Gross Fail: Not reported  
Modified By: Spills  
Last Modified: Not reported  
Test Method: Unknown

Site ID: 207358  
Spill Number/Closed Date: 8809282 / 2005-10-05  
Spill Date: 1988-12-16  
Spill Cause: Tank Test Failure  
Spill Source: Institutional, Educational, Gov., Other  
Spill Class: Known release that creates a file or hazard. DEC Response. Willing Responsible Party. Corrective action taken.  
Cleanup Ceased: Not reported  
Cleanup Meets Standard: False

Map ID  
Direction  
Distance  
Elevation

MAP FINDINGS

Site

Database(s)

EDR ID Number  
EPA ID Number

**QUEENS EAST 10 DOS -DDC (Continued)**

**S105054679**

SWIS: 4101  
Investigator: JAKOLLEE  
Referred To: Not reported  
Reported to Dept: 1989-03-01  
CID: Not reported  
Water Affected: Not reported  
Spill Notifier: Responsible Party  
Last Inspection: Not reported  
Recommended Penalty: False  
UST Involvement: True  
Remediation Phase: 0  
Date Entered In Computer: 1989-03-02  
Spill Record Last Update: 2005-10-05  
Spiller Name: Not reported  
Spiller Company: NYC DEPT OF SANITATION  
Spiller Address: 130-23 150TH AVENUE  
Spiller City,St,Zip: QUEENS, NY  
Spiller County: 001  
Spiller Contact: Not reported  
Spiller Phone: Not reported  
Spiller Extention: Not reported  
DEC Region: 2  
DER Facility ID: 271210  
DEC Memo: "Prior to Sept, 2004 data translation this spill Lead\_DEC Field was KOLLEENY 10/05/05: This spill case closed to consolidate with open spill number 9909675, under which site remediation is being tracked.  
- J. Kolleeny"  
Remarks: "(2) 550 GALLON TANKS FAILED, WERE PUMPED OUT. QUEENS 13 GARAGE NOW RENAMED QUEENS 12B OR 12C."

Material:  
Site ID: 207358  
Operable Unit ID: 925354  
Operable Unit: 01  
Material ID: 454036  
Material Code: 0009  
Material Name: gasoline  
Case No.: Not reported  
Material FA: Petroleum  
Quantity: -1.00  
Units: Pounds  
Recovered: .00  
Resource Affected: Not reported  
Oxygenate: Not reported

Tank Test:  
Site ID: 207358  
Spill Tank Test: 1535212  
Tank Number: Not reported  
Tank Size: 0  
Test Method: 00  
Leak Rate: .00  
Gross Fail: Not reported  
Modified By: Spills  
Last Modified: Not reported  
Test Method: Unknown

Map ID  
Direction  
Distance  
Elevation

MAP FINDINGS

Site

Database(s)

EDR ID Number  
EPA ID Number

**QUEENS EAST 10 DOS -DDC (Continued)**

**S105054679**

Site ID: 300059  
Spill Number/Closed Date: 9503605 / 2005-05-19  
Spill Date: 1995-06-23  
Spill Cause: Tank Failure  
Spill Source: Commercial/Industrial  
Spill Class: Known release with minimal potential for fire or hazard. DEC Response.  
Willing Responsible Party. Corrective action taken.  
Cleanup Ceased: Not reported  
Cleanup Meets Standard: False  
SWIS: 4101  
Investigator: JAKOLLEE  
Referred To: Not reported  
Reported to Dept: 1995-06-23  
CID: Not reported  
Water Affected: Not reported  
Spill Notifier: Responsible Party  
Last Inspection: Not reported  
Recommended Penalty: False  
UST Involvement: True  
Remediation Phase: 0  
Date Entered In Computer: 1995-07-18  
Spill Record Last Update: 2005-07-07  
Spiller Name: Not reported  
Spiller Company: NYC DEPT OF SANITATION  
Spiller Address: 44 BEAVER ST  
Spiller City,St,Zip: NEW YORK, NY 10004  
Spiller County: 001  
Spiller Contact: Not reported  
Spiller Phone: Not reported  
Spiller Extention: Not reported  
DEC Region: 2  
DER Facility ID: 271210  
DEC Memo: "Prior to Sept, 2004 data translation this spill Lead\_DEC Field was KOLLEENY 05/19/05: This spill closed to consolidate with open spill 9909675, under which site is being remediated under DDC consent order. - JK"  
Remarks: "A TANK (1100 TANKS MANIFOLDED TOGETHER ) HAD A LEAK AND POSSIBLE LEAK."

Material:  
Site ID: 300059  
Operable Unit ID: 1018098  
Operable Unit: 01  
Material ID: 365112  
Material Code: 0009  
Material Name: gasoline  
Case No.: Not reported  
Material FA: Petroleum  
Quantity: 250.00  
Units: Gallons  
Recovered: .00  
Resource Affected: Not reported  
Oxygenate: Not reported

Tank Test:

Map ID  
Direction  
Distance  
Elevation

MAP FINDINGS

Site

Database(s)

EDR ID Number  
EPA ID Number

**QUEENS EAST 10 DOS -DDC (Continued)**

**S105054679**

Site ID: 259479  
Spill Number/Closed Date: 0001488 / 2004-10-13  
Spill Date: 2000-05-05  
Spill Cause: Tank Failure  
Spill Source: Commercial/Industrial  
Spill Class: Known release that creates potential for fire or hazard. DEC Response.  
Willing Responsible Party. Corrective action taken.  
Cleanup Ceased: Not reported  
Cleanup Meets Standard: False  
SWIS: 4101  
Investigator: JAKOLLEE  
Referred To: Not reported  
Reported to Dept: 2000-05-05  
CID: 282  
Water Affected: Not reported  
Spill Notifier: Other  
Last Inspection: Not reported  
Recommended Penalty: False  
UST Involvement: False  
Remediation Phase: 0  
Date Entered In Computer: 2000-05-05  
Spill Record Last Update: 2005-01-04  
Spiller Name: WILLIAM KREBS  
Spiller Company: NYC DEPT SANITATION  
Spiller Address: 130-23 150TH AVE.  
Spiller City,St,Zip: QUEENS, NY  
Spiller County: 001  
Spiller Contact: WILLIAM KREBS  
Spiller Phone: (718) 442-8200  
Spiller Extention: Not reported  
DEC Region: 2  
DER Facility ID: 271210  
DEC Memo: "Prior to Sept, 2004 data translation this spill Lead\_DEC Field was KOLLEENY SITE IS MANAGED BY PMS CONSTRUCTION UNDER DDC CONSENT ORDER. MOTOR OIL UST FAILED TIGHTNESS TEST, BEING PUMPED OUT AND TEMPORARILY CLOSED. WILL LATER BE REMOVED, WITH POST-EXCAVATION SAMPLING, AND REPLACED, ACCORDING TO HARRY TAKOURIAN OF PMS. Post-ex sampling and follow-up site investigation found minor levels of SVOCs in soil (with some exceeding TAGM 4046 rec. cleanup objectives), not impacting groundwater. Active remediation of soil is not warranted; OK to close spill. - J. Kolleeny"  
Remarks: "TANK FAILED THE TEST 550 GALLON TANK "

**Material:**

Site ID: 259479  
Operable Unit ID: 823088  
Operable Unit: 01  
Material ID: 566183  
Material Code: 0015  
Material Name: motor oil  
Case No.: Not reported  
Material FA: Petroleum  
Quantity: .00  
Units: Gallons  
Recovered: .00  
Resource Affected: Not reported  
Oxygenate: Not reported

Map ID  
Direction  
Distance  
Elevation

MAP FINDINGS

Site

Database(s)

EDR ID Number  
EPA ID Number

QUEENS EAST 10 DOS -DDC (Continued)

S105054679

Tank Test:

Site ID: 85894  
Spill Number/Closed Date: 0100728 / 2003-10-30  
Spill Date: 2001-04-19  
Spill Cause: Tank Test Failure  
Spill Source: Non Major Facility > 1,100 gal  
Spill Class: Known release that creates potential for fire or hazard. DEC Response.  
Willing Responsible Party. Corrective action taken.  
Cleanup Ceased: Not reported  
Cleanup Meets Standard: False  
SWIS: 4101  
Investigator: JMROMMEL  
Referred To: Not reported  
Reported to Dept: 2001-04-19  
CID: 403  
Water Affected: Not reported  
Spill Notifier: Tank Tester  
Last Inspection: Not reported  
Recommended Penalty: False  
UST Involvement: False  
Remediation Phase: 0  
Date Entered In Computer: 2001-04-19  
Spill Record Last Update: 2006-07-03  
Spiller Name: ERIKA COZZA  
Spiller Company: NY DEPT SANITATION  
Spiller Address: 130-23 150TH AVE  
Spiller City,St,Zip: SOUTH OZONE PARK, ZZ  
Spiller County: 001  
Spiller Contact: ERIKA COZZA  
Spiller Phone: (914) 633-9348  
Spiller Extention: Not reported  
DEC Region: 2  
DER Facility ID: 271210  
DEC Memo: "Prior to Sept, 2004 data translation this spill Lead\_DEC Field was ROMMEL closed, refer to spill 0100729"  
Remarks: "CONTACT PERSON IS MICHAEL HYDE ..718 835 8816."

Material:

Site ID: 85894  
Operable Unit ID: 839572  
Operable Unit: 01  
Material ID: 536440  
Material Code: 0001A  
Material Name: #2 fuel oil  
Case No.: Not reported  
Material FA: Petroleum  
Quantity: .00  
Units: Gallons  
Recovered: .00  
Resource Affected: Not reported  
Oxygenate: Not reported

Tank Test:

Map ID  
Direction  
Distance  
Elevation

MAP FINDINGS

Site

Database(s)

EDR ID Number  
EPA ID Number

**QUEENS EAST 10 DOS -DDC (Continued)**

**S105054679**

Site ID: 85895  
Spill Number/Closed Date: 0100729 / 2003-12-02  
Spill Date: 2001-04-19  
Spill Cause: Tank Test Failure  
Spill Source: Non Major Facility > 1,100 gal  
Spill Class: Known release that creates potential for fire or hazard. DEC Response.  
Willing Responsible Party. Corrective action taken.  
Cleanup Ceased: Not reported  
Cleanup Meets Standard: True  
SWIS: 4101  
Investigator: JAKOLLEE  
Referred To: Not reported  
Reported to Dept: 2001-04-19  
CID: 403  
Water Affected: Not reported  
Spill Notifier: Tank Tester  
Last Inspection: Not reported  
Recommended Penalty: False  
UST Involvement: False  
Remediation Phase: 0  
Date Entered In Computer: 2001-04-19  
Spill Record Last Update: 2005-02-04  
Spiller Name: ERIKA COZZA  
Spiller Company: NYC DEPT OF SANITATION  
Spiller Address: 130-23 150TH AVE  
Spiller City,St,Zip: SOUTH OZONE PARK, ZZ  
Spiller County: 001  
Spiller Contact: ERIKA COZZA  
Spiller Phone: (914) 633-9348  
Spiller Extention: Not reported  
DEC Region: 2  
DER Facility ID: 271210  
DEC Memo: "Prior to Sept, 2004 data translation this spill Lead\_DEC Field was  
KOLLEENY TWO 10K TANKS WERE CLOSED-IN-PLACE IN MAY 2003; BECAUSE OF  
LIMITED ACCESS, TWO SOIL BORINGS WERE ADVANCED NEAR EACH TANK, TOTAL  
4 BORINGS. LAB RESULTS SHOWED MINIMAL IMPACTS; OK TO CLOSE."  
Remarks: "CONTACT PERSON MICHAEL HYDE ..... 718 835 8816."

Material:  
Site ID: 85895  
Operable Unit ID: 839574  
Operable Unit: 01  
Material ID: 536441  
Material Code: 0001A  
Material Name: #2 fuel oil  
Case No.: Not reported  
Material FA: Petroleum  
Quantity: .00  
Units: Gallons  
Recovered: .00  
Resource Affected: Not reported  
Oxygenate: Not reported

Tank Test:

Map ID  
Direction  
Distance  
Elevation

MAP FINDINGS

Site

Database(s)

EDR ID Number  
EPA ID Number

QUEENS EAST 10 DOS -DDC (Continued)

S105054679

SPILLS:

Facility ID: 0409829  
Facility Type: ER  
DER Facility ID: 271210  
Site ID: 334640  
DEC Region: 2  
Spill Date: 2004-12-03  
Spill Number/Closed Date: 0409829 / 2004-12-06  
Spill Cause: Human Error  
Spill Class: Known release with minimal potential for fire or hazard. DEC Response. Willing Responsible Party. Corrective action taken.

SWIS: 4101  
Investigator: JAKOLLEE  
Referred To: Not reported  
Reported to Dept: 2004-12-02  
CID: 77  
Water Affected: Not reported  
Spill Source: Commercial/Industrial  
Spill Notifier: Local Agency  
Cleanup Ceased: Not reported  
Cleanup Meets Std: True  
Last Inspection: Not reported  
Recommended Penalty: False  
UST Trust: False  
Remediation Phase: 0  
Date Entered In Computer: 2004-12-03  
Spill Record Last Update: 2005-07-07  
Spiller Name: KEVIN MCCAFFREY  
Spiller Company: QUEENS EAST 12 GARAGE  
Spiller Address: 130-23 150TH AVE  
Spiller City,St,Zip: QUEENS, NY  
Spiller Company: 001  
Contact Name: KEVIN MCCAFFREY  
Contact Phone: (646) 885-5051  
DEC Memo: "12/6/2004 Sangesland followed up with NYCDEP Sanitation concerning this spill. Sanitation says the spill was contained to the garage floor, no drains impacted. Area was contained and then cleaned. All work is complete. Spill Closed"

Remarks: "patron drove away from fuel tank, causing hose to be ripped off tank. approx 353 gals of diesel spilled onto concrete, sand and speedy dry applied. environmental clean-up unit contacted and is responding."  
Not reported

Material:

Site ID: 334640  
Operable Unit ID: 1096765  
Operable Unit: 01  
Material ID: 576647  
Material Code: 0008  
Material Name: diesel  
Case No.: Not reported  
Material FA: Petroleum  
Quantity: 363.00  
Units: Gallons  
Recovered: .00  
Resource Affected: Not reported  
Oxygenate: Not reported



Map ID  
Direction  
Distance  
Elevation

MAP FINDINGS

Site

Database(s)

EDR ID Number  
EPA ID Number

QUEENS EAST 10 DOS -DDC (Continued)

S105054679

Tank Test:

Facility ID: 0201089  
Facility Type: ER  
DER Facility ID: 271210  
Site ID: 85896  
DEC Region: 2  
Spill Date: 2002-04-29  
Spill Number/Closed Date: 0201089 / 2005-04-06  
Spill Cause: Unknown  
Spill Class: Known release with minimal potential for fire or hazard. DEC Response. Willing Responsible Party. Corrective action taken.  
  
SWIS: 4101  
Investigator: JAKOLLEE  
Referred To: Not reported  
Reported to Dept: 2002-04-29  
CID: 396  
Water Affected: Not reported  
Spill Source: Commercial/Industrial  
Spill Notifier: Other  
Cleanup Ceased: Not reported  
Cleanup Meets Std: False  
Last Inspection: Not reported  
Recommended Penalty: False  
UST Trust: False  
Remediation Phase: 0  
Date Entered In Computer: 2002-04-29  
Spill Record Last Update: 2005-04-19  
Spiller Name: Not reported  
Spiller Company: SAME  
Spiller Address: Not reported  
Spiller City,St,Zip: NY  
Spiller Company: 999  
Contact Name: PMS CONSTRUCTION  
Contact Phone: (914) 633-7500  
DEC Memo: "Prior to Sept, 2004 data translation this spill Lead\_DEC Field was KOLLEENY KOLLEENY OF DEC SPOKE WITH JIM GIUSTINIANI OF EMPIRE ENVIRONMENTAL. HE SAID SOIL WAS NOT STAINED OR ODOROUS. SITE IS BEING MANAGED/INVESTIGATED BY PMS; THEY ARE AWARE OF THIS SPILL. Site was investigated by PMS & Shaw (formerly IT Group). Minor levels of SVOCs found in soil (some above TAGM 4046 rec. cleanup objectives), not impacting groundwater. Active remediation is not warranted. OK to close spill. - J. Kolleeny Spill closed by JK on 4/6/05. See open spill 9913853 for this site. - J. Kolleeny"  
  
Remarks: "lab results show tph amouths of 500 ppm. they have taken some material out today."  
  
Material:  
Site ID: 85896  
Operable Unit ID: 854490  
Operable Unit: 01  
Material ID: 522516  
Material Code: 1809A  
Material Name: TPH testing  
Case No.: Not reported  
Material FA: Other

Map ID  
Direction  
Distance  
Elevation

MAP FINDINGS

Site

Database(s)

EDR ID Number  
EPA ID Number

**QUEENS EAST 10 DOS -DDC (Continued)**

**S105054679**

Quantity: 500.00  
Units: Gallons  
Recovered: .00  
Resource Affected: Not reported  
Oxygenate: Not reported

Tank Test:

Facility ID: 9913853  
Facility Type: ER  
DER Facility ID: 271210  
Site ID: 85898  
DEC Region: 2  
Spill Date: 2000-03-08  
Spill Number/Closed Date: 9913853 / Not Reported  
Spill Cause: Equipment Failure  
Spill Class: Possible release with minimal potential for fire or hazard or Known release with no damage. DEC Response. Willing Responsible Party. Corrective action taken.

SWIS: 4101  
Investigator: ADZHITOM  
Referred To: INVESTIGATION OF TRENCH DRAIN OIL WATER SEPARATOR  
Reported to Dept: 2000-03-08  
CID: 257  
Water Affected: Not reported  
Spill Source: Commercial/Industrial  
Spill Notifier: Other  
Cleanup Ceased: Not reported  
Cleanup Meets Std: False  
Last Inspection: Not reported  
Recommended Penalty: False  
UST Trust: False  
Remediation Phase: 5  
Date Entered In Computer: 2000-03-08  
Spill Record Last Update: 2015-09-15  
Spiller Name: ERIKA COZZA  
Spiller Company: QUEENS EAST 10 DPW GARAGE  
Spiller Address: 130-23 150TH AVE  
Spiller City,St,Zip: SOUTH OZONE PARK, NY 001  
Contact Name: ERIKA COZZA  
Contact Phone: (914) 633-9348  
DEC Memo: "Spill was closed on 3/4/2003 by unknown person(s). Re-opened on 10/13/2004 by J. Kolleeny. PMS Construction Mgt. Corp. and Shaw Group are installing a soil vapor extraction & bioventing system to address soil contamination at Queens E. 10 Garage site, monitoring groundwater on quarterly basis. Spill transferred from Kolleeny to A. Zhitomirsky on 4/6/05. - JK 10/06/05 Remediation system construction began in April 2005 and finished in August 2005. AZ 9/12/2006 The site was transferred to Greyhawk. Greyhawk requested on 9/12/2006 that Franklin operations and maintenance subcontractor) shut down Queens 8 & 10 because of breakthrough of the air phase carbon on both systems. E-mail which was received from Andy Leddins stated that based on previous analytical data and system operational history, Queens 8 & 10 are being considered for shutdown, and have been presented as such, in the last quarterly report(s) submitted to your

Map ID  
Direction  
Distance  
Elevation

MAP FINDINGS

Site

Database(s)

EDR ID Number  
EPA ID Number

**QUEENS EAST 10 DOS -DDC (Continued)**

**S105054679**

offices. Greyhawk/Roux and their subcontractor find the recent PID hits in the air stream curious, and therefore they will be performing a site investigation later this week to evaluate potential causes. AZ 12/6/2006 Reviewed quarterly report submitted on Aug. 32, 2006. The report proposed a permanent shut down the SVE/BV system but in September 2006 a breakthrough of the air phase of the system was recorded. A soil sampling plan will be submitted to DEC. Proposed replacing caged sock in MW-09 with petroleum absorbent sock if sheen is still present. AZ 12/22/2006 At the meeting with DDC/Greyhawk on 12/12/2006 the remedial progress was discussed. Greyhawk will run the system twice and sample inflow air. Soil sampling plan will be submitted. AZ 2/14/2007 Reviewed Quarterly monitoring report dated December 11, 2006. Roux recommended reduction of groundwater sampling to semiannual. DEC approved this recommendation. Also, DEC agreed that sampling of wells MW-11, MW-12, MW-14 and MW-16 could be discontinued. However, prior to the spill closure all wells should be sampled. An e-mail was sent to DDC/Roux. Roux recommended that SVE/BV system should be briefly operated and influent vapor samples collected. After four weeks, the system should be re-started for 12 hours and re-sampled. Confirmatory soil samples should be collected in the North Tank Area and the South Tank Area. A work Plan will be submitted under separate cover for DEC approval. AZ 7-18-2007 Reviewed Quarterly monitoring report dated April 11, 2007, for October-December 2006. SVE/BV system was offline since September 2006. The system was shut down after subcontractor reported unusual odors and high PID readings in influent and effluent. A rebound test for the system was conducted in March 2007 but the results have not been submitted yet. Monitoring wells MW-9, MW-13 and MW-14 could be accessed and, therefore, were not sampled. The only VOC detected was MTBE in eight of the ten wells that were sampled but none of these detections was above NYSDEC AWQSGV. Greyhawk will perform confirmatory soil sampling based on the rebound test results. A work plan will be submitted with the next semi-annual report for DEC approval. Roux proposed to collect confirmatory soil samples and remove SVOCs from the laboratory analytical program since these compounds have not been detected for the three previous consecutive sampling rounds. DEC concurred. E-mail was sent to Roux: Roux recommended collecting confirmatory soil samples and removing SVOCs from the laboratory analytical program since these compounds have not been detected for the three previous consecutive sampling rounds. DEC concurs with these proposals. Confirmatory soil sampling plan should be submitted to DEC for approval. AZ 12-20-2007 An e-mail was sent to DDC/Roux: I have reviewed January - June 2007 Report for this site dated September 18, 2007, and submitted on October 17, 2007. Roux proposed additional soil investigation. This plan is approved. Also, Roux proposed removing the remaining groundwater monitoring wells from the monitoring program except wells MW-01 and MW-04. However, downgradient monitoring wells should be also monitored. Therefore, wells MW-06 and MW-03 should remain in groundwater monitoring and sampling program. AZ 7-22-2008 Reviewed semi-annual report for the period of July through December 2007 and dated April 30, 2008. The SVE/BV system remains currently inactive. Its records reviewed by Roux did not include any specific information on when the construction took place or when the system commenced operations. Early system performance data was also not available for review. On November 7, 2007, gw sampling was performed. MW-15 is destroyed and MW-01 was not accessible. VOCs were detected in two monitoring wells

Map ID  
Direction  
Distance  
Elevation

MAP FINDINGS

Site

Database(s)

EDR ID Number  
EPA ID Number

**QUEENS EAST 10 DOS -DDC (Continued)**

**S105054679**

at 12-23 ppb. Marginal residual VOC are present in soil as evidenced by an initial spike detected in the SVE influent. Confirmatory soil sampling was performed in February 2007. They will be evaluated to determine the need for SVE/BV system. AZ 10-30-2009 The following e-mail was sent to DDC/V.B., Brian Morrissey (Roux): I have reviewed semi-annual report for the period of January 2008 through January 2009 and dated April 23, 2009. The SVE/BV system remains currently inactive. Its records reviewed by Roux did not include any specific information on when the construction took place or when the system commenced operations. Early system performance data was also not available for review. In February 2008 and April 2008 Roux performed additional site investigation approved by DEC in December 2007. Six soil borings were advanced. VOCs were detected in five soil samples. The concentrations ranged from 198 ppb to 204,300 ppb (RXSB-06 @ 15'-17' depth). VOCs dissolved in groundwater were detected and ranged from 93 ppb to 17 ppb. Roux will perform evaluation of the floor drain system (including the associated oil/water separator) as a potential source for petroleum contamination. Roux will install ORC socks in MW-01 and MW-06. The results of soil investigation completed in April 2008 show that there is residual soil contamination present at the site. The SVE/BV system should be modified to address soil contamination at the site. AZ 2-4-2011 Reviewed Work Plan proposals dated Sept. 16, 2010 and received from J. Kolleeny in December 2010. The Work Plan proposed using ORC to remediate soil contamination. There is minimal groundwater contamination at the site. I contacted S. Frank and discussed the site. The proposed remedial method (ORC) injection would not be the most effective in remediation of the soil smear zone where the bulk of contamination is found. LiRo will submit alternative remedial proposals. Also, floor drain system and oil/water separator should be investigated as a source for potential contamination. AZ 9-23-2011 An e-mail was sent to S. Frank/V. brevdo/F. Ashkan: Dear Steve, I have reviewed a semi-annual monitoring report for this site dated June 28, 2011. The report stated that there are two zones of soil contamination: 1. the area adjacent to the drain and 2. the area in the southern part of the site. LiRo proposed evaluation of the SVE system and natural attenuation of the soil contamination. Evaluation and modification of the SVE system is approved. Semi-annual monitoring should be performed at the site. However, soil contaminant concentrations are too high for natural attenuation. More aggressive remedial strategy should be considered. AZ 3-1-2012 Reviewed a semi-annual monitoring report dated December 14, 2011. LiRo will complete an investigation into the trench drain and oil/water separator to determine if either of these are contributing to contamination observed. They will continue evaluation of the SVE system. The following email was sent to S. Frank/F. Ashkan/V. Brevdo: Dear Steve, I have reviewed a semi-annual monitoring report dated December 14, 2011. LiRo will complete an investigation into the trench drain and oil/water separator to determine if either of these are contributing to contamination observed. Also, LiRo will continue evaluation of the SVE system. Semi-annual monitoring should be performed at the site. Soil contaminant concentrations are too high for natural attenuation. More aggressive remedial strategy should be considered. Sincerely, AZ 2-4-2013 Contacted S. Frank. According to the report dated July 5, 2012, during the site visit conducted on January 3, 2012, visual inspection was performed. LiRo made a conclusion that oil/water separator and associated catch basins are not leaking. In a

Map ID  
Direction  
Distance  
Elevation

MAP FINDINGS

Site

Database(s)

EDR ID Number  
EPA ID Number

**QUEENS EAST 10 DOS -DDC (Continued)**

**S105054679**

conversation with S. Frank I stated that visual observation is not sufficient for such conclusion. The following e-mail was sent to S. Frank/F.Ashkan/V. Brevdo: Dear Steve, I have reviewed a Monitoring Report for the above site for the period of September 2011 to February 2012. The report states that during the site visit conducted on January 3, 2012, visual inspection of oil water separator was performed. LiRo made a conclusion that oil/water separator and associated catch basins are not leaking. In a telephone conversation with S. Frank, I stated that visual observation is not sufficient for such conclusion. According to the report, the site has two distinctive areas of soil contamination. Area 1 is located in the southern portion of the site near wells RXSB--02, RXSB--03 and RXSB--04. Total VOC concentrations ranged from 30,900 ppb to 204,300 ppb. The second area of contamination is located near RXSB-05, adjacent to an existing floor drain. Total VOC concentration at this location was reported at 40,790 ppb. LiRo suggested additional soil investigation. However, this site is fairly well investigated. A remediation strategy is needed to address existing contamination at the site. LiRo should submit a remediation program for this site. A hot spot excavation should be considered, as well as other remedial options. Sincerely, Alexander Zhitomirsky 7-9-2013 Reviewed a monitoring report dated 1-15-2013. Soil contamination is present at the smear zone (12'-20'). Residual soil contamination is present in the area adjacent to the floor drain and the southern portion of the site in the vicinity of the borings RXSB-02 and RXSB-04. AZ 3-26-2014 The following e-mail was sent to S. Frank: Dear Steve, I am reviewing a Semi-Annual Report and Remedial Alternative Evaluation for this site. The report quotes Attachment E which contains Remedial Alternative Evaluation. However, this report does not contain Attachment E. Please forward to me a hard copy of this attachment so I can complete review of this report. Thank you, Alexander Zhitomirsky 3-31-2014 Received and reviewed missing Evaluation of Remedial Alternatives. LiRo recommends In-Situ Chemical Oxidation (ISCO) for Area 2 of the site. The following e-mail was sent to S. Frank and V. Brevdo: Dear Steve, I have reviewed a Semi-Annual Monitoring Report for this site dated September 6, 2013, and Remedial Alternative Evaluation received on March 28, 2014. In this report LiRo recommends In-Situ Chemical Oxidation (ISCO) for Area 2 of the site. This proposal is approved. Also, LiRo proposed Natural Attenuation for Area 1. However, a decision regarding this area will be made when catch basin investigation to study damage to a basin or piping is completed. Sincerely, Alexander Zhitomirsky 9-10-2014 Reviewed semi-annual monitoring report dated January 24, 2014. The report stated that based upon current and past results of the groundwater data, the site has been broken into two contamination areas, Area1 located north of the catch basin and Area 2 located south of the 2,500-gallon UST. ISCO was recommended for Area 2. AZ 2-26-2015 The following e-mail was sent to S. Frank and V. Brevdo: Dear Steve, I have reviewed a semi-annual monitoring report for this site. The report recommended a hotspot excavation in the vicinity of boring RXSB-05 in Area 1. Five end-point soil samples will be taken. This work plan is approved. As per LiRo s recommendations, drain lines should be cleaned. The Responsible Party and Contractors are responsible for the safe execution of the Work Plan. Sincerely, Alex Zhitomirsky 9-15-2015 Reviewed a semi-annual monitoring report dated March 9, 2015. The report stated that due to the failure to access and inspect site drain lines/catch basins/oil water separator areas

Map ID  
Direction  
Distance  
Elevation

MAP FINDINGS

Site

Database(s)

EDR ID Number  
EPA ID Number

**QUEENS EAST 10 DOS -DDC (Continued)**

**S105054679**

with a pipe mounted camera, LiRo will proceed soil excavation in the vicinity of RXSB-05 adjacent to the drain line #3 west catch basin. AZ"

Remarks: "CALL JUST RECEIVED LAB TEST BACK"

Material:

Site ID: 85898  
Operable Unit ID: 1092220  
Operable Unit: 01  
Material ID: 292141  
Material Code: 0064A  
Material Name: unknown material  
Case No.: Not reported  
Material FA: Other  
Quantity: .00  
Units: Gallons  
Recovered: .00  
Resource Affected: Not reported  
Oxygenate: Not reported

Tank Test:

Facility ID: 9909675  
Facility Type: ER  
DER Facility ID: 271210  
Site ID: 85897  
DEC Region: 2  
Spill Date: 1999-11-09  
Spill Number/Closed Date: 9909675 / Not Reported  
Spill Cause: Unknown  
Spill Class: Known release that creates potential for fire or hazard. DEC Response. Willing Responsible Party. Corrective action taken.

SWIS: 4101  
Investigator: AXDORONO  
Referred To: REPORT (12/22/2015) REVIEWED  
Reported to Dept: 1999-11-09  
CID: 282  
Water Affected: Not reported  
Spill Source: Commercial/Industrial  
Spill Notifier: Other  
Cleanup Ceased: Not reported  
Cleanup Meets Std: False  
Last Inspection: Not reported  
Recommended Penalty: False  
UST Trust: False  
Remediation Phase: 5  
Date Entered In Computer: 1999-11-09  
Spill Record Last Update: 2016-02-16  
Spiller Name: MIKE CRAWFORD  
Spiller Company: DEPT. OF SANITATION  
Spiller Address: 130-23 150TH AVE  
Spiller City,St,Zip: SOUTH OZONE PARK, NY  
Spiller Company: 001  
Contact Name: ERIKA COZZA  
Contact Phone: (914) 633-9348  
DEC Memo: "Prior to Sept, 2004 data translation this spill Lead\_DEC Field was

Map ID  
Direction  
Distance  
Elevation

MAP FINDINGS

Site

Database(s)

EDR ID Number  
EPA ID Number

**QUEENS EAST 10 DOS -DDC (Continued)**

**S105054679**

KOLLEENY TANK PULL ENDPOINT SAMPLES SHOWED CONTAMINATION. SITE WILL BE INVESTIGATED BY IT CORP. OR WARREN & PANZER, UNDER MANAGEMENT OF PMS CONSTRUCTION CORP. IT Corp./Shaw Group (consultant to PMS) investigated site in 2003 and recommended installation of an air sparging / soil vapor extraction system to address soil and groundwater contamination. This was approved by DEC in March 2004 and a letter of agreement authorizing system operation and discharges was issued by DEC in January 2005. However, the remedial plan was ever implemented; meanwhile, PMS's contract expired. Management of site was transferred to Greyhawk/Roux in late 2005. 11/15/06: Reviewed Quarterly Report for April-June 2006 submitted by Roux and dated 9/22/06. Report notes that May '06 groundwater sampling showed substantial decreases in contaminant levels in most wells sampled, compared to previous round in October '03; nevertheless, significant levels of contamination remain in several wells. Roux recommends (1) continuing quarterly groundwater monitoring for another round and evaluating wells for removal from monitoring program or change of sampling frequency, (2) attempting to locate several wells which could not be found and considering replacing well VP-2, and (3) evaluating cost-effectiveness and feasibility of alternative remedial technologies to address groundwater contamination and comparing these to installation of the DEC-approved AS/SVE system. I sent email on 11/15/06 with following responses: 1. Based on groundwater flow direction, a new well should be installed to southeast of well MW-5 (the most contaminated well), across 150th Avenue from site, to determine if groundwater contamination has migrated off-site. Replacement of well VP-2 is a lower priority than installation of this down-gradient well. 2. As suggested in report, if next sampling round shows significant contamination, various active remedial approaches should be evaluated and a remedial plan selected to address site conditions. - J. Kolleeny 03/01/2007: This spill case was transferred to A. Doronova. - AD 03/14/2007: Reviewed Quarterly Monitoring Report for July-December 2006 submitted by Roux dated January 31, 2007. It states that compared to May 2006 sampling round, total concentrations of VOCs have increased in 5 out of 7 monitoring wells (November 2006). The significant increases were detected in MW-02 and MW-05 where the total concentration of VOCs increased from 17ug/L in May 2006 to 2,850ug/L in November 2006 and from 1,510ug/L in May 2006 to 10,277ug/L in November 2006, respectively. Roux recommends to remove SVOCs sampling from monitoring round since Naphthalene was the only compound detected. Suggested well was not installed. This sampling round showed significant increase of VOCs concentrations in GW monitoring wells and as J. Kolleeny mentioned above ROUX should select a RAP. AD 03/15/07: Spoke with B. Morrissey of ROUX about submittal of the latest GW lab results to see if they will show another increase of VOCs concentrations in GW. Reviewed submitted labdata. Concentration of total VOC increased in 4 of 7 sampled monitoring wells: MW-1: from 470ug/L to 517mg/L; MW-2: from 2850ug/L to 3737ug/L; MW-6: from 851ug/L to 1633ug/L; MW-7: from ND to 299ug/L. MW-5 showed decrease in total VOC concentration from 10277ug/L to 9910ug/L. The only semi-volatile compound detected was Naphthalene: 28ug/L in MW-1, 150ug/L in MW-2, 550-ug/L in MW-5 and 55ug/L in MW-6. AD Spoke to B. Morrissey about submission of remedial proposal together with next monitoring report. AD 07/02/2007: Reviewed Additional Site Investigation Work Plan submitted by Roux together with Quarterly Monitoring Report for period January - March 2007 dated June 15, 2007. The work plan proposes installation of one

Map ID  
Direction  
Distance  
Elevation

MAP FINDINGS

Site

Database(s)

EDR ID Number  
EPA ID Number

**QUEENS EAST 10 DOS -DDC (Continued)**

**S105054679**

groundwater monitoring well to southeast of MW-05, across 150th Avenue from the site, to determine if groundwater contamination has migrated off-site. Soil and groundwater analytical results will be presented in the next QMR. Recent QMR summarizes lab results submitted to DEC on 03/15/07. Because the only SVOC detected in all groundwater samples was Naphthalene, Roux recommends to remove SVOCs from the groundwater sampling program, but continue to sample for VOCs, including Naphthalene as a target compound. Roux postponed submission of a remedial proposal till obtaining data from the additional monitoring well. Proposal will be submitted in the next QMR. AD 07/05/2007: Sent an approval letter for ASIWP with the comment regarding soil sampling interval. AD 02/19/2008: Received QMR for April - December 2007. Downloaded to Edocs. Will review. AD 04/07/2008: Reviewed the report. During the reporting period, Roux conducted the GW monitoring round and installed a new monitoring well followed by collection of soil samples. GW was sampled in April, July and October 2007. During the October round, VOCs were detected in five out of the ten wells sampled (MW-01, MW-02, MW-04, MW-05 and MW-06). Total VOCs ranged from 330 ppb in MW-04 to 11321 ppb in MW-05. Based on the historical GW data, the two most contaminated wells have had fluctuating concentration trend. On August 29, 2007, monitoring well RXMW-01 was installed and three soil samples were collected for lab analysis. Neither VOCs or SVOCs were detected in any of these samples. Roux plans to continue quarterly GW sampling at the site and also will analyze GW for bio-remediation parameters to determine if in situ enhanced bio-remediation is feasible at the site. If it will be feasible and cost effective, a work plan will be submitted to DEC with the next monitoring report. No response is needed. AD 12/01/2008: Received a monitoring report for the period January - October 2008. DL to eDocs. Will review. AD 12/19/2008: Reviewed the Quarterly Monitoring Report for January - October 2008 period submitted by Roux and dated November 24, 2008. During the reporting period, Roux conducted four GW monitoring rounds: in January, March, July and October. During the latest October 2008 round, different levels of VOCs were detected in seven out of the ten site's wells sampled: (MW-03 (25ppb), MW-06 (128ppb), VP-02 (12ppb), MW-01 (783ppb), MW-02 (1,610ppb), MW-04(1,135ppb)and MW-05 (9,209ppb). At MW-04, total VOCs have increased from ND (July'07) to 1,135ppb (Oct'08). On June 30, 2008, free-phase product was detected in monitoring well MW-05 (0.01'). No measurable free-phase product was encountered during the subsequent gauging round (October 7, 2008). The free product sample collected from MW-05 was identified as gasoline. Based on the data, Roux concludes that residual high and moderate level VOC groundwater contamination remains onsite. Roux proposes to implement Enhanced Bioremediation via injections of oxygen-generating compound (PermeOx Plus), microbes and a nutrient complex to remediate contaminated soil and GW beneath the site. AD 12/23/2008: Discussed the work plan with J. Kolley of DEC. Sent an approval letter to A. Samani of DDC. DL to eDocs. 09/30/2010: Received a monitoring report for a period of April-September 2010. DL to eDocs. Will review. AD 11/12/2010 Reviewed the Site Turn-Over Status Report & Semi-Annual Monitoring Report for the period April September 2010. The report also includes a Bioremediation Injection Work Plan. The report presents a summary of groundwater sampling results and states that significant groundwater contamination remains localized in the southwestern area of the site. Based on the data, LiRo proposes to continue implementation of enhanced bioremediation



Map ID  
Direction  
Distance  
Elevation

MAP FINDINGS

Site

Database(s)

EDR ID Number  
EPA ID Number

**QUEENS EAST 10 DOS -DDC (Continued)**

**S105054679**

at the site. PetroBac Stimulant Bundle and a nutrient complex will be introduced into the contaminated area via twelve injection points, in two injection field events, over period of six months. Performance field parameters will be monitored after each injection event, and quarterly groundwater sampling will continue at the site. A summary report with conclusions and recommendations will be submitted to DEC. AD 11/23/2010: Issued and sent an approval letter for the proposed Bioremediation Injection Work Plan. AD 08/03/2011: Received a monitoring report for a period of January-May 2011. DL to eDocs. Will review. AD 09/29/2011: Reviewed the QMR. It states that from January 13 to January 19, 2011, injection wells IP-08 through IP-19 were installed at the site as per the approved BIWP. Soil samples were collected from the borings. The injection wells were surveyed by CME Associates on February 4, 2011. On January 25, 2011, pre-injection groundwater samples were collected from injection wells IP-08 through IP-19. Free-phase product was detected in IP-17 at 0.25 feet thick during the pre-injection gauging. On January 25 and 26, 2011, per the BIWP, injections of bacteria and nutrients were completed in Site wells IP-08 through IP-19. Groundwater samples were collected on January 25, 2011, and April 19, 2011, from the injection wells and monitoring wells (April 2011 event only). The samples were analyzed for STARS list VOCs including MTBE and Naphthalene. The groundwater analytical results for the monitoring wells indicate that VOC concentrations were lower in the April 2011 sampling compared to the October 2010 sampling. Post-second injection groundwater sampling was completed between July 25 and 27, 2011 and the analytical results will be presented in the next quarterly monitoring report. Free-phase product was detected in wells IP-17, MW-07 and intermittently in IP-16. Petroleum fingerprint samples were collected from well IP-17 and MW-07. The analytical results indicated the presence of kerosene in well IP-17 and gasoline in MW-07. Petroleum absorbent socks were installed in wells IP-17 and MW-08 during the April 2011 sampling. Field monitoring data and laboratory sampling data indicate that microorganism activity is present and dissolved phase concentration in some of the historically contaminated wells such as MW-01, MW-02, MW-03 and MW-05 are decreasing. However, additional sampling data is required to further evaluate the effectiveness of the bio-injections and determine whether additional injections are warranted. Base on the data, LiRo proposes to: " Continue monthly monitoring of field parameters in conjunction with the bio-injection program; Groundwater sampling of wells IP-08 through IP-19, MW-01 through MW-03, MW-05, MW-06, MW-08, RXMW-01, VP-01 and VP-02 as part of the monitoring program relating to the bio-injections. The groundwater samples will be analyzed for STARS list VOCs + MTBE + Naphthalene and various bio-parameters; " Continue routine quarterly groundwater sampling of monitoring wells in the current Site monitoring program; " Conduct an evaluation to determine if further injections will be necessary/warranted following the second groundwater sampling event (July 2011); " Maintain use of petroleum absorbent socks in wells IP-17 and MW-07 to remove free-phase product. The socks will be changed on an as-needed basis. There are currently no proposals requiring NYSDEC approval. AD 02/17/2012: Received a monitoring report for a period of June - November 2011. DL to eDocs. Will review. AD 02/23/2012: Reviewed the QMR. It states that post-injection field parameter monitoring was completed on June 17, August 29, September 30 and October 25, 2011, in conjunction with post-injection groundwater sampling completed on July 26, 27 and 28,

MAP FINDINGS

**QUEENS EAST 10 DOS -DDC (Continued)**

**S105054679**

2011 and November 28 and 29, 2011. Field parameter monitoring was completed at monitoring wells MW-01 through MW-08, RXMW-01 and injection wells IP-08 through IP-19. For purposes of evaluating field monitoring data, only data from the monitoring wells was utilized. Data from the injection wells is not considered representative of groundwater conditions. Field data indicates that pH and temperature ranges were within recommended values. Field measurements indicate that levels of dissolved oxygen and Eh are continuing to fluctuate. The latest groundwater sampling results show that bacteria are present at the Site at levels favorable for bioremediation. Based on these observations, it is assumed that bioremediation is still active at the Site. On July 26, 27 and 28, 2011, groundwater samples were collected from wells IP-08 through IP-19, MW-01 through MW-08, RXMW-01, VP-01 and VP-02. The results of the July 2011 sampling showed VOCs were detected above AWQSGVs in 6 of the 12 groundwater samples collected from injection wells IP-08 through IP-19. Total VOC concentrations in the 6 samples from the injection wells ranged from 29 ug/L in well IP-09 to 21,462 ug/L in well IP-17. The results of the July 2011 sampling also showed VOCs were detected above AWQSGVs in 6 of the 11 groundwater samples collected from wells MW-01 through MW-08, RXMW-01, VP-01 and VP-02. Total VOC concentrations in the 6 samples from these wells ranged from 65 ug/L in well VP-02 to 6,438 ug/L in well MW-05. July Groundwater data - TVOCs (ppb): 1. IP-8 - ND; 2. IP-9 - 29; 3. IP-10 - 1; 4. IP-11 - ND; 5. IP-12 - 4; 6. IP-13 - 16,709; 7. IP-14 - 1; 8. IP-15 - 8; 9. IP-16 - 15,192; 10. IP-17 - 21,462; 11. IP-18 - 10,012; 12. IP-19 - 71; 13. MW-1 - 1,772; 14. MW-2 - 1,052; 15. MW-3 - 1; 16. MW-4 - 325; 17. MW-5 - 6,438; 18. MW-6 - 48; 19. MW-7 - 15; 20. MW-8 - ND; 21. RXMW-1 - ND; 22. VP-1 - 12; 23. VP-2 - 62. The latest round of groundwater samples collected on November 28 and 29, 2011, monitoring wells MW-01, MW-02, MW-04, MW-05 and MW-06 have VOCs above AWQSGVs. The results of the November 2011 sampling showed VOCs were detected above AWQSGVs in 4 of the 12 groundwater samples collected from injection wells IP-08 through IP-19. Total VOC concentrations in the 4 samples from the injection wells ranged from 425 ug/L in well IP-18 to 11,046 ug/L in well IP-13. The results of the November 2011 sampling also showed VOCs were detected above AWQSGVs in 6 of the 11 groundwater samples collected from wells MW-01 through MW-08, RXMW-01, VP-01 and VP-02. Total VOC concentrations in the 6 samples from these wells ranged from 24 ug/L in well MW-01 to 4,260 ug/L in well MW-05. All five of these wells: MW-01, MW-02, MW-04, MW-05 and MW-06 have exhibited decreases in total VOCs as a possible result of the bio-injections. The depth to groundwater at this Site ranges from approximately 15 to 16 ft bgs with a seasonal fluctuation of up to approximately 4 feet. The interpreted groundwater flow for all three monitoring events is similar to previous gaugings with an overall flow toward the south/southeast. No free-phase product was detected in any well during the monitoring period. The petroleum absorbent sock installed in well IP-17 in April 2011 was removed on November 28, 2011. The petroleum absorbent sock installed in well MW-07 in April 2011 was reported as 25% spent as of October 25, 2011. LiRo will continue routine quarterly groundwater sampling of monitoring wells and will maintain use of petroleum absorbent sock in well MW-07 to remove free-phase product. The sock will be changed on an as-needed basis. There are currently no proposals requiring NYSDEC approval. AD 09/04/2012: Received a monitoring report for a period of December 2011 - March 2012. DL to eDocs. Will review. AD 11/06/2012: Reviewed

Map ID  
Direction  
Distance  
Elevation

MAP FINDINGS

Site

Database(s)

EDR ID Number  
EPA ID Number

**QUEENS EAST 10 DOS -DDC (Continued)**

**S105054679**

the report. It states that for the period between December 1, 2011 and March 31, 2012 GW samples were collected on March 27, 2012. Groundwater samples were collected from 14 out of 23 total site wells: IP-13, IP-14, IP-16 through IP-19, MW-01 through MW-05, MW-07, MW-08 and RXMW-01. March 2012 groundwater data - TVOCs (ppb): 1. IP-8 - NS from ND; 2. IP-9 - NS from 29; 3. IP-10 - NS from 1; 4. IP-11 - NS from ND; 5. IP-12 - NS from 4; 6. IP-13 - 9,573 from 16,709; 7. IP-14 - 698 from 1; 8. IP-15 - NS from 8; 9. IP-16 - 10,493 from 15,192; 10. IP-17 - 15,975 from 21,462; 11. IP-18 - 8,009 from 10,012; 12. IP-19 - 50 from 71; 13. MW-1 - 1,705 from 1,772; 14. MW-2 - 808 from 1,052; 15. MW-3 - 22 from 1; 16. MW-4 - 2,299 from 325; 17. MW-5 - 6,556 from 6,438; 18. MW-6 - NS from 48; 19. MW-7 - 28 from 15; 20. MW-8 - 3 from ND; 21. RXMW-1 - 2 from ND; 22. VP-1 - NS from 12; 23. VP-2 - NS from 62. Total VOC groundwater concentrations in Site wells have increased slightly, since the April 2011 bioinjections. Based on the latest round of groundwater samples collected on March 27, 2012, monitoring wells MW-01 through MW-05 and MW-07 reported VOC concentrations above AWQSGVs. Total VOC concentrations in wells IP-13, IP-14, and IP-16 through IP-19 also reported increased VOC concentrations above AWQSGVs in March 2012. The latest round of groundwater sampling results shows an increase in total VOC concentrations at 14 wells, however, most of the wells are still below pre-injection concentrations. This indicates that the bioremediation injections completed in January and April 2011 had an impact in reducing overall contaminant levels. Although soil samples were not collected during the monitoring period; historically, soils collected from the Site are impacted with petroleum related VOCs at a depth just above or below the Site's water table (17-20 ft. bgs); soil samples collected January 2011 ranged from non-detectable to 3,611,000 ug/kg. Groundwater seasonal fluctuations of up to 4 feet potentially allow VOC contamination sorbed in the soil to be released as a dissolved-phase contamination to the Site. The observed rebound of VOC concentrations indicates that biological activity may be decreasing or fluctuations in groundwater levels at the Site are contributing to total VOCs increase. As a result, LiRo completed a 3rd bioremediation injection in June 2012. No free-phase product was detected in any wells during the December March 2012 monitoring period. Historically, Site wells IP-17 and MW-07 have had free-phase product detected; free-phase product has not been observed in these two since April 2011. LiRo will continue routine quarterly groundwater sampling of monitoring wells MW-01 through MW-08, RXMW-01, IP-09, IP-13, IP-14, and IP-16 through IP-19 for CP-51 list VOCs plus MTBE and Naphthalene. There are currently no proposals requiring NYSDEC approval. AD 01/25/2013: Received a monitoring report for a period of April - August 2012. DL to eDocs. Will review. AD 02/19/2013: Reviewed the report. It states that the Site monitoring program for the period of April 1, 2012 through August 31, 2012, required quarterly water level gauging from accessible site wells and quarterly sampling from monitoring wells MW-01 through MW-08, RXMW-01, and injection wells IP-08, IP-09, IP-13, IP-14 and IP-16 through IP-19 for analysis for VOCs, MTBE and Naphthalene. Samples were collected on May 30-31, June 4 and August 27-28, 2012. Three wells (MW-04, IP-08 and RXMW-01) were not sampled during the monitoring period, MW-04 was dry during both sampling events and access to IP-08 and RXMW-01 were obstructed by equipment during sampling event on August 27. The latest interpreted groundwater flow (August 27, 2012) is similar to previous sampling events with an

Map ID  
Direction  
Distance  
Elevation

MAP FINDINGS

Site

Database(s)

EDR ID Number  
EPA ID Number

**QUEENS EAST 10 DOS -DDC (Continued)**

**S105054679**

overall flow toward the south/southwest. On May 30-31 and June 4, 2012, pre-bio injection groundwater samples were collected from wells IP-13, IP-14, IP-16 through IP-19, MW-01 through MW-03, MW-05 through MW-08 and RXMW-01. On June 8, 2012, a third round of bio injection was performed at the site. As with the previous injection events, 100 pounds of CBN nutrient mix were mixed with potable water and 3 gallons of PetroBac, and then injected under pressure over the length of the well screen. The full amount of nutrient mix and bacteria was dispensed at all the injection points and 50 gallons of potable water followed the injections. On August 27, 2012, groundwater samples were collected from wells IP-13, IP-14, IP-16 through IP-19, MW-01 through MW-03 and MW-05 through MW-08. Wells MW-04, RXMW-01 and IP-08 were not sampled during the August 2012 sampling period, MW-04 was dry at the time of sampling and RXMW-01 and IP-08 were inaccessible due to equipment placement. The results of the August 2012 sampling reported one or more VOC above AWQSGVs in each of the six sampled injection wells IP-13, IP-14, and IP-16 through IP-19. Total VOC concentrations ranged from 23 ug/L in well IP-09 to 24,300 ug/L in well IP-17. The groundwater samples collected from monitoring wells MW-01 through MW-03 and MW-05 through MW-08 reported VOCs above AWQSGVs at six of the seven sample locations. Total VOC concentrations ranged from non-detectable in well MW-07 to 6,571 ug/L in well MW-05. When compared to previous quarterly results, seven of the fourteen groundwater samples collected have experienced increased total VOC concentrations. LiRo concludes that TVOCs in site wells have increased in seven of the fourteen wells, since the June 2012 bio-injections. Based on the latest round of groundwater samples collected on August 27, 2012, monitoring wells MW-01 through MW-03, MW-05 and MW-07 reported one or more VOC analytes above AWQSGVs. Though most wells are below the February 2011 pre-injection concentrations. No soil samples were collected during the monitoring period. No free-phase product was detected in any wells during the April August 2012 monitoring period. Historically, site wells IP-17 and MW-07 have experienced free-phase product; though free-phase product has not been observed in the two wells, since April 2011 LiRo will continue routine quarterly groundwater sampling of monitoring wells MW-01 through MW-1, RXMW-01, IP-09, IP-13, IP-14, and IP-16 through IP-19 for CP-51 list VOCs plus MTBE and Naphthalene. " LiRo will perform enhanced fluid recovery (EFR) on all available Site wells. EFR will be conducted twice a month for six (6) months. The Site will then be evaluated to see if contaminate levels have decreased. Proposals " There are currently no proposals requiring NYSDEC approval AD 08/05/2013: Received a monitoring report for a period of September 2012 - March 2013. DL to eDocs. Will review. AD 09/10/2013: Reviewed the report. It states that the site is currently on a quarterly groundwater sampling and monitoring program. Groundwater sampling during this monitoring period was conducted in December 2012 and March 2013. GW samples were collected from monitoring wells MW-01 through MW-08, RXMW-01, and injection wells IP-09, IP-13, IP-14 and IP-16 through IP-19 for analysis of CP-51 list VOCs, MTBE and Naphthalene. Samples were collected on December 18-19, 2012 and March 13-14, 2013. For the monitoring period of December and March, monitoring well MW-04 was unable to be sampled due to the fact that the well was dry during both sampling events. On March 13, 2013, LiRo gauged all available monitoring wells. Six wells (MW-03, MW-04, MW-08, RXMW-01, IP-13 and IP-14) were unable to be gauged because the monitoring wells were covered by various pieces of

MAP FINDINGS

**QUEENS EAST 10 DOS -DDC (Continued)**

**S105054679**

equipment or were unable to be located. EFRs: On February 26, 2013, LiRo began performing bi-monthly Enhanced Fluid Recovery (EFR) Operations on selected monitoring wells (IP-13, IP-16, IP-17, IP-18, MW-01, MW-05 and MW-07). The wells were selected due to their high VOC concentrations. The concept behind this operation is to flush VOCs from the smear zone, by the migrating groundwater. Each well was purged for 30 minutes or until the well went dry. On February 26, March 11 and March 28, 2013, LiRo removed approximately 426-gallons, 232-gallons and 761-gallons, respectively, of contaminated water from the seven selected monitoring wells. December 2012: On December 18, 2012, groundwater samples were collected from wells IP-09, IP-13, IP-16 through IP-19, MW-01 through MW-03, MW-05 through MW-08 and RXMW-01. Monitoring well MW-04 was dry during the sampling event. Results of the December 2012 sampling, reported multiple VOCs above AWQSGVs in all six (6) sampled injection wells, IP-09, IP-13, and IP-16 through IP-19. Total VOC (TVOC) concentrations ranged from 32 ug/L in well IP-09 to 24,133 ug/L in well IP-17. The groundwater samples collected from monitoring wells MW-01 through MW-03, MW-05 through MW-08 and RXMW-01 reported VOCs above AWQSGVs at five (5) of the eight (8) sample locations. TVOC concentrations ranged from nondetectable in wells MW-07, MW-08 and RXMW-01 to 12,405 ug/L in well MW-05. When compared to previous quarterly total VOC concentrations, seven (7) of the fourteen groundwater injection points or monitoring wells reported a general decrease in TVOC or remained the same. Seven wells reported an increase in TVOC concentration from the previous sampling event. March 2013 GW sampling: On March 13, 2013, groundwater samples were collected from fifteen monitoring wells, IP-09, IP-13, IP-14, IP-16 through IP-19, MW-01 through MW-03, MW-05 through MW-08 and RXMW-01. Well MW-04 was not sampled during the sampling period, due to the well being dry. Results of the March 2013 sampling, reported multiple VOCs above AWQSGVs in six (6) of the seven sampled injection wells. TVOC concentrations ranged from 9 ug/L in well IP-09 to 17,932 ug/L in well IP-17. The groundwater samples collected from monitoring wells MW-01 through MW-03, MW-05 through MW-08 and RXMW-01 reported VOCs above AWQSGVs at five (5) of the eight (8) sample locations. TVOC concentrations ranged from non-detectable in well RXMW-01 to 6,614 ug/L in well MW-05. When compared to the previous quarterly results, thirteen (13) of the fifteen (15) groundwater samples reported either a decrease in TVOC concentrations by almost 50% (i.e., IP-13, IP-16, MW-01, MW-02, MW-05 and MW-06) or remained similar to historical values, however, monitoring well IP-19 reported its second consecutive increase and reported a 20% increase in TVOC from the previous monitoring period. CONCLUSIONS During the December 2012 sampling event, TVOC concentration were reported at their highest record levels for four of the fourteen sampled wells. This increase in concentration could be the result of water levels being low for three consecutive monitoring periods. LiRo implemented EFR to address the increasing contaminant levels. During the March 2013 sampling, concentrations have since decreased. Current VOC concentrations indicate that the petroleum plume is stable within the contamination area, wells upgradient and down-gradient to the area report non-detectable to minor VOC concentrations. No soil samples were collected during the monitoring period of September 2012 through March 2013. No free-phase product was detected in any wells during the September 2012 March 2013 monitoring period. Historically, free-phase product has been detected in the Site wells IP-17 and

MAP FINDINGS

QUEENS EAST 10 DOS -DDC (Continued)

S105054679

MW-07; though free-phase product has not been observed in the two wells since April 2011. EFR was completed on February 26, March 11 and March 28, 2013. LiRo removed approximately 1,400-gallons of contaminated water from the seven (7) selected Site wells, associated with high VOC concentrations. Further monitoring is needed to determine if EFR will have a long term impact to the VOC levels at the Site. Recommendations: Actions " Continue routine quarterly groundwater sampling of monitoring wells MW-01 through MW-08, RXMW-01, IP-09, IP-13, IP-14, and IP-16 through IP-19 for CP-51 list VOCs plus MTBE and Naphthalene. " LiRo will continue with EFR on the selected Site monitoring wells, twice a month. The Site will then be evaluated to see if contaminate levels have decreased. Proposals " Discontinuation of bio parameter analysis associated with the 5 monitoring wells, MW-01, MW-02, MW-04, MW-05 and MW-06. AD 11/22/2013: Received a monitoring report for a period of April to August 2013. DL to eDocs. Will review. AD 12/05/2013: Reviewed the report. It states that the Site is currently on a quarterly groundwater sampling and monitoring program. The depth to groundwater at this Site ranges from approximately 15 to 16 feet bgs with a seasonal fluctuation of up to approximately 4 feet. Groundwater elevations for June 21, 2013, ranged from 0.65 to 1.67 feet above mean sea level (amsl). Two localized lows were observed at monitoring wells MW-05 and MW-06. On August 28, 2013 groundwater elevation were reported to range from 0.03 to 1.03 feet amsl. The interpreted groundwater flow direction for both the June 21, 2013, and August 28, 2013, gauging events is generally to the south and are similar to historic gauging events. GW sampling: Between August 28 and 29, 2013, LiRo gauged accessible Site monitoring points and collected groundwater samples from fifteen (15) of sixteen (16) locations listed on the Site Monitoring Program. A groundwater sample was not collected from MW-04 since the well was dry. Results of the August 2013 sampling, reported one or more VOCs above AWQSGVs in 11 of the 15 samples: MW-01, MW-02, MW-03, MW-05, MW-06, IP-13, IP-14, IP-16, IP-17, IP-18 and IP-19. August 2013 TVOC concentrations ranged from non-detect (ND) in 3 wells (MW-07, MW-08 and RXMW-01) to moderate levels in MW-02, MW-05 and IP-14 to highly elevated levels in 7 site wells (22,122 ug/L) in well IP-17. GW data Well ID 3/2013 8/2013 MW-01 3,723 3,092 MW-02 347 262 MW-03 70 67 MW-04 Dry MW-05 6,614 328 MW-06 7 11,708 MW-07 475 ND MW-08 2 ND RXMW-01 ND ND IP-09 9 13 IP-13 7,481 14,278 IP-14 170 895 IP-16 6,005 5,110 IP-17 17,932 22,122 IP-18 14,485 20,784 IP-19 4,360 3,838 EFR: Between April 2013 and August 2013, EFR events were conducted on April 11, 2013, April 29, 2013, and May 15, 2013. EFR was not conducted between June 2013 and August 2013 due to sub-contract rebidding. It will resume in the fall. On April 11, April 29 and May 15, 2013, LiRo removed approximately 748-gallons, 486-gallons and 788-gallons, respectively, of contaminated water from the seven locations: IP-13, IP-16, IP-17, IP-18, MW-01, MW-05 and MW-07. An EFR vacuum was applied to each well for between 30 and 45 minutes or until the well went dry. No free-phase product was observed before or after the application of EFR in any of the 7 locations. Four of the seven wells (MW-01, MW-05, MW-07 and IP-16) included in the EFR program have reported a decrease or no change in TVOC concentration. Monitoring well, MW-07 reported ND levels of VOCs during the August 2013 sampling event, whereas, during the previous sampling event (March 2013) TVOCs was reported at 475 ?g/L. Three wells, IP-13, IP-17 and IP-18 have reported increases in TVOCs between the March 2013 and August 2013 sampling events. LiRo

MAP FINDINGS

QUEENS EAST 10 DOS -DDC (Continued)

S105054679

will perform additional groundwater sampling to determine if the changes in TVOCs are the result of the EFR program. Based on the data, LiRo states that during the August 2013 sampling event, nine of the fifteen wells have reported decreasing or non-detect TVOCs. According to the consultant, current VOCs indicate that the petroleum plume is stable within the contamination area, because wells up-gradient and down-gradient to the area report nondetectable or low TVOC concentrations. Based on the conclusions cited above, LiRo recommends the following: - Continue routine quarterly groundwater sampling of Sixteen (16) Site wells: MW-01 through MW-08, RXMW-01, IP-09, IP-13, IP-14, and IP-16 through IP-19. Submit all samples for analysis of the NYSDEC CP-51 list VOCs. - Complete the remaining EFR event at the 7 select locations: IP-13, IP-16, IP-17, IP-18, MW-01, MW-05 and MW-07. There are no proposals that require the NYSDEC approval at this time. AD 01/17/2014: Received a monitoring report for a period of September to November 2013. DL to eDocs. Will review. AD 02/12/2014: Reviewed the report. The report states that the site is currently on a quarterly groundwater sampling and monitoring program. Groundwater sampling during this monitoring period was conducted on November 18, 2013. LiRo gauged accessible wells and collected groundwater samples from fifteen (15) of sixteen (16) sampling locations. Samples were collected from MW-01 through MW-03, MW-05 through MW-08 and RXMW-01, IP-09, IP-13, IP-14 and IP-16 through IP-19. A groundwater sample was not collected from MW-04 since the well was found to be dry prior to purging. GW Data: Results of the November 2013 sampling, reported one or more VOCs above AWQSGVs in twelve of the 15 samples. Wells or injection points MW-01, MW-02, MW-03, MW-05, MW-06, MW-07, IP-13, IP-14, IP-16, IP-17, IP-18 and IP-19 reported one or more VOCs above the NYSDEC AWQSGVs. November 2013 TVOCs ranged from non-detect in wells MW-08, RXMW-01 and IP-09 to 92,680 ppb in IP-18. GW data Well ID 3/2013 8/2013 11/2013 MW-01 3,723 3,092 2,195 MW-02 347 262 295 MW-03 70 67 383 MW-04 Dry Dry MW-05 6,614 328 4,980 MW-06 7 11,708 2,542 MW-07 475 ND 36 MW-08 2 ND ND RXMW-01 ND ND ND IP-09 9 13 ND IP-13 7,481 14,278 5,460 IP-14 170 895 2,121 IP-16 6,005 5,110 629 IP-17 17,932 22,122 498 IP-18 14,485 20,784 92,680 IP-19 4,360 3,838 1,773 When compared to the previous quarterly sampling (August 2013), nine of the fifteen samples reported either a decrease or no change in TVOCs: MW-01, MW-06, MW-08, RXMW-01, IP-09, IP-13, IP-16, IP-17 and IP-19. Conversely, six wells/injection points reported an increase in TVOCs: MW-02, MW-03, MW-05, MW-07, IP-14 and IP-18. IP-18 reported the highest inter-well (i.e. site-wide) TVOCs for all sampling locations since April 2001. The second highest inter-well TVOCs(30,538 ppb) was reported for the IP-13 sample in April 2011. The core of the on-site dissolved-phase plume is generally defined by Site wells: MW-01, MW-05, MW-06, IP-13, IP-16, IP-17, IP-18 and IP-19. Down-gradient wells (MW-08 and RXMW-01) have consistently reported non-detectable to very low ( less than 15 ppb) TVOCs indicating that the TVOC petroleum plume is stable and not migrating off-site. Typical depths to groundwater range from approximately 15 to 21 feet bgs with a seasonal fluctuation of up to approximately 4 feet. Depth to groundwater measurements for November 18, 2013, ranged from 17.76 feet to 20.43 feet. The interpreted groundwater flow direction for November 18, 2013, gauging event is generally to the south. Between September 2013 and November 2013, two EFR events were conducted at the Site on September 10, 2013, and October 10, 2013, which completed the 6-month EFR program. While EFR was generally effective in

MAP FINDINGS

**QUEENS EAST 10 DOS -DDC (Continued)**

**S105054679**

reducing TVOC concentrations in 6 of 8 wells in the EFR Pilot Test Program, the magnitude of the reported petroleum related impacts in Site groundwater suggests that remediation by period application of EFR will not be adequate to reduce Site contamination in a timely manner. Consequently, LiRo will evaluate whether the installation and operation of an active AS/SVE remedial system is warranted for the Site. No free-phase product was detected in any wells during the September 2013 to November 2013 monitoring period. Historically, free-phase product has been detected in the Site wells IP-17 and MW-07; though free-phase product has not been observed in the two wells, since April 2011. November 2013 groundwater TVOC results indicate a stable groundwater dissolved plume that is not migrating off-site. Based on the conclusions cited above, LiRo recommends the following: - Continue routine quarterly groundwater sampling of 16 site wells: MW-01 through MW-08, RXMW-01, IP-09, IP-13, IP-14 and IP-16 through IP-19. Submit all samples for analysis of the NYSDEC CP-51 list VOCs. - LiRo will evaluate whether the installation and operation of an active AS/SVE remedial system is warranted for the Site. If warranted, LiRo will prepare and submit, for NYSDEC approval, a Design Analysis Report (DAR) for an AS/SVE remedial system as proposed by Shaw in April 2003 and approved by the NYSDEC in March 2004. There are no proposals that require the NYSDEC approval. AD 06/05/2014: Received a Quarterly Monitoring Report for the period December 2013- February 2014. Will review. AD 07/24/2014: Reviewed the report. It states that the site is currently on a quarterly groundwater sampling and monitoring program. The interpreted groundwater flow direction for January 27, 2014, gauging event is generally to the south and is similar to historic gauging events. The typical hydraulic gradient is approximately 0.008 feet per foot (ft/ft). GW sampling: The Site monitoring program for the period of December 1, 2013, through February 28, 2014, required quarterly water level gauging from accessible site wells and quarterly sampling from sixteen (16) locations: MW-01 through MW-08, RXMW-01, and injection wells IP-09, IP-13, IP-14 and IP-16 through IP-19. Groundwater sampling during this monitoring period was conducted on January 17, 2014. On this date, LiRo gauged accessible Site wells and collected groundwater samples from fifteen out of sixteen site wells. All samples were submitted for analysis of the NYSDEC CP-51 list of VOCs and results were compared to the NYSDEC AWQSGVs. A groundwater sample was not collected from MW-04 since the well was found to be dry prior to purging. This well MW-04 was dry and unable to be sampled during the June 2013, August 2013, November 2013 and January 2014 gauging events. GW data: Results of the January 2014 sampling, reported one or more VOCs above AWQSGVs in 12 of the 15 samples. Monitoring wells or injection points MW-01, MW-02, MW-03, MW-05, MW-06, IP-09, IP-13, IP-14, IP-16, IP-17, IP-18 and IP-19 reported one or more VOC concentration above the NYSDEC AWQSGVs. Groundwater samples collected from monitoring wells MW-07, MW-08 and RXMW-01 reported no CP-51 list VOCs at concentrations above AWQSGVs. January 2014 TVOC concentrations ranged from ND in monitoring well RXMW-01 to 24,114 ug/L in IP-17. When compared to the previous quarterly sample results (November 2013), 8 of the 15 groundwater samples reported either a decrease or no change in TVOC concentrations: MW-02, MW-03, MW-06, MW-07, RXMW-01, IP-14, IP-18 and IP-19. Conversely, 7 wells/injection points reported an increase in TVOC concentrations: MW-01, MW-05, MW-08, IP-09, IP-13, IP-16 and IP-17. While increases were observed, no TVOC concentration was



MAP FINDINGS

**QUEENS EAST 10 DOS -DDC (Continued)**

**S105054679**

reported above a past high TVOC concentration at any of the monitoring wells/injection points. According to the report, the core of the on-site dissolved-phase plume is generally defined by Site wells: MW-01, MW-05, MW-06, IP-13, IP-16, IP-17, IP-18 and IP-19. Downgradient wells (MW-08 and RXMW-01) have consistently reported ND to very low (100 ug/L) TVOC concentrations reported from these locations: 475 ug/L at MW-07 (March 2013) and 383 ug/L at MW-03 (November 2013). Historically, the core dissolved-phase plume TVOC concentrations have been generally consistent with the exception of the reported November 2013 TVOC concentration at IP-18. Conclusions: No free-phase product was detected in any wells during the December 2013 to February 2014 monitoring period. Historically, free-phase product has been detected in the Site wells IP-17 and MW-07; though free-phase product has not been observed in the two wells, since April 2011. January 2014 groundwater TVOC results indicate a stable groundwater dissolved plume that is not migrating off-site. During the November 2013 sampling event, TVOCs were reported at their highest individual record concentrations in two site wells: MW-03 and IP-18. However, January 2014 reported TVOC concentrations for both these locations have returned to their typical ranges with the IP-18 TVOCs reported at 15,440 ug/L and the MW-03 TVOC concentration reported at 95 ug/L. Based on the conclusions cited above, LiRo recommends the following: - Continue routine quarterly groundwater sampling of Sixteen (16) Site wells: MW-01 through MW-08, RXMW-01, IP-09, IP-13, IP-14 and IP-16 through IP-19. Submit all samples for analysis of NYSDEC CP-51 list VOCs. - LiRo will evaluate whether the installation and operation of an active AS/SVE remedial system is feasible. An AS/SVE pilot test is scheduled for 3rd quarter 2014. If the pilot test determines that AS/SVE is feasible, LiRo will prepare and submit, for NYSDEC approval, a Design Analysis Report (DAR) for an AS/SVE remedial system. AS/SVE was previously proposed by Shaw in April 2003 and approved by the NYSDEC in March 2004. There are no proposals that require the NYSDEC approval. AD 09/16/2014: Received the following e-mail from LiRo: Ms. Doronova, The Quarterly Monitoring Report for Spill No. 9909675, DSNY Queens East 12 Garage, 130-23 150th Avenue, South Ozone Park, New York, has been uploaded for your review to LiRo s website on September 16, 2014. A link to the website is included: <https://private.filesanywhere.com/fs/v.aspx?v=8c7165b95c979f799fa1&C=573> The report will remain on the website for a period of one year. A hard copy has been mailed to your office. Please feel free to contact Steve Frank at franks@liro.com or myself if you need additional information. Sincerely, Martha DeLozier Will review. AD 10/28/2014: Reviewed the report. It states that on April 9, 2014, LiRo collected background ambient air quality samples and baseline soil gas samples for use in the design of an AS/SVE system. Typical depths to groundwater range from approximately 19 to 22 feet with a seasonal fluctuation of up to approximately 4 feet. Depth to groundwater measurements for April 15, 2014, ranged from 17.18 feet to 20.00 feet and groundwater elevations ranged from 0.26 to 1.30 feet above mean sea level. The interpreted groundwater flow direction for April 15, 2014, gauging event is generally to the south and is similar to historic gauging events. The typical hydraulic gradient is approximately 0.008 feet per foot. On April 15, 2014, LiRo gauged accessible Site monitoring points and collected groundwater samples from fifteen out of sixteen locations listed on the Site Monitoring Program (MW-01 through MW-08, RXMW-01, and injection wells IP-09,

Map ID  
Direction  
Distance  
Elevation

MAP FINDINGS

Site

Database(s)

EDR ID Number  
EPA ID Number

**QUEENS EAST 10 DOS -DDC (Continued)**

**S105054679**

IP-13, IP-14 and IP-16 through IP-19). A groundwater sample was not collected from MW-04 since the well was found to be dry prior to purging. All samples were submitted for analysis of the NYSDEC CP-51 list of VOCs and results were compared to the NYSDEC AWQSGVs. GW data: Results of the April 2014 sampling reported one or more VOCs above AWQSGVs in eleven (11) of the 15 samples. Monitoring wells or injection points MW-01, MW-02, MW-03, MW-05, MW-06, IP-13, IP-14, IP-16, IP-17, IP-18 and IP-19 reported one or more VOC concentration above the NYSDEC AWQSGVs. Groundwater samples collected from monitoring wells MW-07, MW-08, RXMW-01 and IP-09 reported no CP-51 list VOCs at concentrations above AWQSGVs. April 2014 TVOC concentrations ranged from ND in wells MW-08 and RXMW-01 to 16,471 ug/L in IP-18. When compared to the previous results (January 2014), twelve (12) of the 15 samples reported either a decrease or no change in TVOCs: MW-01, MW-03, MW-05, MW-06, MW-07, MW-08, RXMW-01, IP-09, IP-13, IP-14, IP-16, and IP-17. Conversely, three (3) wells/injection points reported an increase in TVOCs: MW-02, IP-18 and IP-19. While increases were observed, no TVOCs were reported above a high TVOCs from the previous sampling at any of the monitoring wells/injection points. AIR SPARGING AND SOIL VAPOR EXTRACTION: In March 2004 NYSDEC approved AS/SVE for remediation of petroleum contamination at the Site. A Design Analysis Report (DAR) for the AS/SVE system dated July 2004 was prepared by Shaw Environmental & Infrastructure Engineering of New York P.C. (Shaw). The AS/SVE system was not constructed and in previous QMR LiRo stated that this technology will be reviewed for consideration as a remedial option at the site. LiRo reviewed the NYSDEC approved DAR (Shaw 2004) for the AS/SVE system and concluded that AS/SVE continues to be a feasible technology for the Site. However, additional data was required to fill data gaps and verify the Shaw design. This included collection of indoor air and sub-slab soil gas samples to establish baseline air quality conditions and an AS/SVE Pilot Test to confirm site conditions and verify the radius of influence (ROI) of the system. The indoor soil vapor intrusion sampling was completed by LiRo on April 9, 2014. Three air samples were obtained: one ambient air sample from an outdoor location, one ambient air sample from an indoor location and one soil gas sample from below the garage floor slab. The air samples were analyzed for CP-51 VOCs by USEPA method TO-15. LiRo completed the AS/SVE pilot test in July of 2014. A Remedial Action Work Plan that includes the results of the AS/SVE pilot test will be submitted to NYSDEC for review. Based on the data, LiRo recommends the following Actions and Proposals: Actions - Continue routine quarterly groundwater sampling of Sixteen (16) site wells: MW-01 through MW-08, RXMW-01, IP-09, IP-13, IP-14 and IP-16 through IP-19. Submit all samples for analysis of NYSDEC CP-51 list VOCs. - LiRo will prepare and submit, for NYSDEC approval, a Remedial Action Work Plan for an AS/SVE remedial system that includes the results of the July 2014 AS.SVE pilot test and a conceptual design. AS/SVE was previously proposed by Shaw in April 2003 and approved by the NYSDEC in March 2004. There are no proposals that require the NYSDEC approval. AD 11/13/2014: Received the following e-mail from LiRo: Ms. Doronova, The Quarterly Monitoring Report and Air Sparge/Soil Vapor Extraction Pilot Test Results for Spill No. 9909675, DSNY Queens East 12 Garage, 130-23 150th Avenue, South Ozone Park, New York, has been uploaded for your review to LiRo s website on November 13, 2014. A link to the website is included: <https://private.filesanywhere.com/fs/v.aspx?v=8c7165b95c979f799fa1&C=>

Map ID  
Direction  
Distance  
Elevation

MAP FINDINGS

Site

Database(s)

EDR ID Number  
EPA ID Number

**QUEENS EAST 10 DOS -DDC (Continued)**

**S105054679**

573 The report will remain on the website for a period of one year. A hard copy has been mailed to your office. Please feel free to contact Steve Frank at [franks@liro.com](mailto:franks@liro.com) or myself if you need additional information. Sincerely, Martha DeLozier Will review. AD 12/19/2014: Reviewed the report. It states that typical depths to groundwater at the site range from approximately 16 to 22 feet with seasonal fluctuations in individual wells of up to 4 feet. Depth to groundwater measurements for July 16, 2014, ranged from 16.83 feet to 19.59 feet and groundwater elevations ranged from 0.18 to 1.79 feet above mean sea level. The interpreted groundwater flow direction is generally to the south and is similar to historic gauging events. Between July 16 and 17, 2014, groundwater samples were collected from fifteen (15) of sixteen (16) sampling locations. Samples were collected from MW-01 through MW-03, MW-05 through MW-08 and RXMW-01, IP-09, IP-13, IP-14 and IP-16 through IP-19. A sample was not collected from monitoring well MW-04 since the well was found to be dry. Results of the July 2014 sampling reported one or more VOCs above AWQSGVs in ten (10) of the 15 samples. Monitoring wells or injection points MW-01, MW-02, MW-05, MW-06, IP-13, IP-14, IP-16, IP-17, IP-18 and IP-19 reported one or more VOC concentration above the NYSDEC AWQSGVs. Groundwater samples collected from wells MW-03, MW-07, MW-08, RXMW-01 and IP-09 reported no CP-51 list VOCs at concentrations above AWQSGVs. July 2014 TVOCs ranged from ND in wells MW-07, MW-08 and IP-09 to 11,486 ug/L in IP-17. Groundwater Summary: The core of the on-site dissolved-phase plume is generally defined by Site wells: MW-01, MW-05, MW-06, IP-13, IP-16, IP-17, IP-18 and IP-19. Downgradient wells (MW-08 and RXMW-01) have consistently reported ND to very low (100 ug/L) TVOCs reported from these locations: 475 ug/L at MW-07 (March 2013) and 383 ug/L at MW-03 (November 2013). CONCLUSIONS No free-phase product was detected in any wells during the monitoring period. Historically, free-phase product has been detected in the site wells: IP-17 and MW-07; though free-phase product has not been observed in these locations since April 2011. July 2014 groundwater TVOC results indicate no discernable trends in the groundwater dissolved plume and the plume is not migrating off-site. July 2014 pilot tests report an AS and SVE radius of influence of 20-feet. RECOMMENDATIONS Based on the conclusions cited above, LiRo recommends the following actions: - Continue routine quarterly groundwater sampling of 16 site wells: MW-01 through MW-08, RXMW-01, IP-09, IP-13, IP-14 and IP-16 through IP-19. Submit all samples for analysis of NYSDEC CP-51 list VOCs. - Complete Remedial Work Plan / Design Analysis Report for the AS/SVE system and submit for NYSDEC approval. There are no proposals that require NYSDEC approval at this time. AD 04/10/2015: Received the following e-mail from LiRo: Ms. Doronova, The Quarterly Monitoring Report for Spill No. 9909675, DSNY Queens East 12 Garage, 130-23 150th Avenue, South Ozone Park, New York, has been uploaded for your review to LiRo s website on April 10, 2015. A link to the website is included: <https://private.filesanywhere.com/fs/v.aspx?v=8c7165b95c979f799fa1&C=573> The report includes a proposal that requires your review and approval. The report will remain on the website for a period of one year. A hard copy has been mailed to your office. Please feel free to contact Steve Frank at [franks@liro.com](mailto:franks@liro.com) or myself if you need additional information. Sincerely, Martha DeLozier Geologist/Project Coordinator The LiRo Group Program/Construction Managers - Engineers - Architects 690 Delaware Avenue - Buffalo, New York - 14209

Map ID  
Direction  
Distance  
Elevation

MAP FINDINGS

Site

Database(s)

EDR ID Number  
EPA ID Number

**QUEENS EAST 10 DOS -DDC (Continued)**

**S105054679**

716.882.5476 [T] - 716.882.9640 [F] - www.liro.com Will review. AD 05/19/2015: Reviewed the report. The Site monitoring program (SMP) for the period of September 1, 2014, through February 28, 2015, required quarterly water level gauging from accessible Site wells and quarterly sampling from sixteen (16) locations: MW-01 through MW-08, RXMW-01, and injection wells IP-09, IP-13, IP-14 and IP-16 through IP-19. On October 14, 2014, LiRo gauged accessible Site monitoring points and collected groundwater samples from fifteen out of sixteen wells locations. Prior to sampling, each well was purged of at least three well volumes or until the well went dry. The groundwater samples were submitted for analysis of CP-51 list VOCs and groundwater analytical results were compared to AWQSGVs. A groundwater sample was not collected from MW-04 since the well was found to be dry prior to purging. On January 12, 2015, LiRo gauged accessible Site monitoring points but was unable to collect groundwater samples due to NYCDDC delays in funding for the new PW348-64 contract. On February 13, 2015, LiRo gauged accessible Site monitoring points but was unable to collect groundwater samples due to NYCDDC delays in funding for the new PW348-64 contract. GW levels: For the monitoring period, groundwater gauging was conducted on October 14, 2014, January 12, 2015, and February 13, 2015. Typical depths to groundwater range from approximately 16 to 22 feet with seasonal fluctuations in individual wells of up to 4 feet. Depth to groundwater measurements for October 14, 2014, ranged from 15.37 feet to 18.23 feet and groundwater elevations ranged from 2.11 to 2.98 feet above mean sea level (AMSL). The interpreted groundwater flow direction is generally to the south and is similar to historic gauging events. Depth to groundwater measurements for January 12, 2015, ranged from 15.24 feet to 18.07 feet and groundwater elevations ranged from 2.27 to 3.26 feet above mean sea level (AMSL). The interpreted groundwater flow direction is generally to the south and is similar to historic gauging events. Depth to groundwater measurements for February 13, 2015, ranged from 15.15 feet to 16.95 feet and groundwater elevations ranged from 2.68 to 3.80 feet above mean sea level (AMSL). The interpreted groundwater flow direction is generally to the south and is similar to historic gauging events. GW data: Results of the October 2014 sampling reported one or more VOCs above AWQSGVs in nine (9) of the 15 samples. Monitoring wells or injection points MW-01, MW-02, MW-05, MW-06, IP-13, IP-16, IP-17, IP-18 and IP-19 reported one or more VOCs concentration above their respective NYSDEC AWQSGVs. Groundwater samples collected from monitoring wells MW-03, MW-07, MW-08, RXMW-01, IP-09 and IP-14 reported no CP-51 list VOCs at concentrations above AWQSGVs. October 2014 TVOC concentrations ranged from ND in wells MW-07, MW-08, RXMW-01 and IP-09 to 11,556 ug/L in injection point IP-17. When compared to the previous quarterly sample results (July 2014), twelve (12) of the 15 groundwater samples reported either a decrease or no change in TVOC concentrations: MW-01, MW-02, MW-05, MW-06, MW-07, MW-08, RXMW-01, IP-09, IP-13, IP-14, IP-16, and IP-18. Conversely, three (3) wells/injection points reported an increase in TVOC concentrations: MW-03, IP-17 and IP-19. While increases were observed, no TVOC concentration was reported above a past high TVOC concentration at any of the monitoring wells/injection points. Groundwater Summary: Well TVOCs in ppb 1. MW-1 571 2. MW-2 41 3. MW-3 5 4. MW-5 2,764 5. MW-6 20 6. MW-7 ND 7. MW-8 ND 8. RXMW-1 ND 9. IP-9 ND 10. IP-13 4,963 11. IP-14 5 12. IP-16 5,522 13. IP-17 11,556 14. IP-18 9,570 The core of the on-site dissolved-phase plume is generally

MAP FINDINGS

**QUEENS EAST 10 DOS -DDC (Continued)**

**S105054679**

defined by Site wells: MW-01, MW-05, MW-06, IP-13, IP-16, IP-17, IP-18 and IP-19. Downgradient wells (MW-08 and RXMW-01) have consistently reported non-detectable (i.e. ND) to very low (100 ug/L) TVOC concentrations reported from these locations: 475 ug/L at MW-07 (March 2013) and 383 ug/L at MW-03 (November 2013). Conclusions: According to LiRo, installation and operation of an AS/SVE system, in the area with the highest levels of VOCs, would create an unacceptable level of risk to human health due to the potential for induced soil vapor migration and intrusion into the occupied office and operational spaces at the Site. Consequently, LiRo has dismissed further consideration of an AS/SVE system for this Site and has completed a draft ISCO injection work plan to address residual soil and dissolved phase groundwater VOCs at the Site, as an alternative remedial technology. The ISCO work plan is provided in the attachment. For the monitoring period, groundwater samples were collected in October 2014 but as noted above, the performance of field activities have been impacted at the Site due to NYCDDC delays in funding for the new PW348-64 contract. As a result of these delays, the following site activities were not completed during this monitoring period: - Groundwater sampling, previously scheduled for January 2015. Based on the conclusions cited above, LiRo recommends the following Actions and Proposals: Actions - Continue routine quarterly groundwater gauging and resume quarterly sampling, in March 2015, of Sixteen (16) Site wells: MW-01 through MW-08, RXMW-01, IP-09, IP-13, IP-14 and IP-16 through IP-19. Submit all samples for analysis of NYSDEC CP-51 list VOCs. - Continue routine quarterly reporting of groundwater gauging and sampling conducted at the site. Proposals There is one proposal that requires NYSDEC approval: - In-Situ Chemical Oxidation (ISCO) Remedial Work Plan. Will review. AD 06/02/2015: Reviewed the work plan. LiRo proposes completing up to four (4) rounds of ISCO injections to remediate residual soil and dissolved phase groundwater VOCs at the Site. Existing and new injection points (IP) are proposed to be used/completed in the vicinity of the Garage entrance sidewalk along the north side of 150th Avenue (exterior) and the southern end of Garage Bay 12A (interior) which is currently used for the refueling and maintenance of DSNY vehicles. Each round of ISCO injections will be completed via a series of up to 20 IPs, which will include up to twelve (12) existing IPs (i.e. IP-05, IP-07, IP-09, IP-10, IP-11 and IP-13 through IP-19) and up to eight (8) new IPs (i.e. IP-20 through IP-27) as appropriate or necessarily (see Figure 3). Each new IP will be set to a total of depth of 25 feet bgs with a screen interval between 15 and 25 feet bgs. A bentonite seal will be installed above the well screen and filter pack through the entire vadose zone to prevent contamination migration to the surface. For each injection round, a combination of NaOH and a proprietary oxidant (i.e. Klozur Persulfate) will be injected into the subsurface at 25% and 20% concentration solutions (by weight), respectfully. The anticipated radius of influence for each injection point is conservatively estimated to be 5-feet. Before beginning subsurface injections, the drilling subcontractor will be required to complete utility clearance prior to initiating the work. The utility clearance will mark and identify all public underground utilities and temporary injection points. The proposal to use most contaminated injection wells for application of chemical oxidant is questionable. It may interfere with monitoring of the effectiveness of the remediation. The wells IP-13, IP-16, IP-17 and IP-18 should be left out of the injection

Map ID  
Direction  
Distance  
Elevation

MAP FINDINGS

Site

Database(s)

EDR ID Number  
EPA ID Number

**QUEENS EAST 10 DOS -DDC (Continued)**

**S105054679**

program. Will discuss the WP with J. Kolleeny of DEC. AD 06/11/2015: Discussed the work plan with J. Kolleeny of DEC. Will check the soil data and depth of the detected contamination. AD 06/15/2015: According to soil data all detected soil contamination is located in the smear zone. Will issue an approval letter for the WP. AD 06/16/2015: Issued and sent an approval letter to Jerry Aliberti of DDC. AD 09/03/2015: Received the following e-mail from LiRo: Ms. Doronova, The Quarterly Monitoring Report for Spill No. 9909675, DSNY Queens East 12 Garage, 130-23 150th Avenue, South Ozone Park, New York, has been uploaded for your review to LiRo s website on September 2, 2015 A link to the website is included: <https://private.filesanywhere.com/fs/v.aspx?v=8c7165b95c979f799fa1&C=573> The report will remain on the website for a period of one year. A hard copy has been mailed to your office. Please feel free to contact Steve Frank at [franks@liro.com](mailto:franks@liro.com) or myself if you need additional information. Sincerely, Martha DeLozier Geologist/Project Coordinator The LiRo Group Program/Construction Managers - Engineers - Architects 690 Delaware Avenue - Buffalo, New York - 14209 716.882.5476 [T] - 716.882.9640 [F] - [www.liro.com](http://www.liro.com) Will review. AD 10/22/2015: Reviewed the report. It states that the Site monitoring program (SMP) for the period of March 1, 2015, through May 31, 2015, required quarterly water level gauging from accessible Site wells and quarterly sampling from sixteen (16) locations: MW-01 through MW-08, RXMW-01, and injection wells IP-09, IP-13, IP-14 and IP-16 through IP-19. Groundwater samples are submitted for analysis of CP-51 list VOCs. On March 27, 2015, LiRo gauged accessible Site monitoring points and collected groundwater samples from fourteen (14) of sixteen (16) locations listed on the SMP. Groundwater samples were not collected from MW-03 (submerged underneath surface water) and MW-04 (well went dry during purging and did not recharge). All samples were submitted for analysis of the NYSDEC CP-51 list of VOCs and results were compared to the NYSDEC AWQSGVs. GW data: Results of the March 2015 sampling reported one or more VOCs above AWQSGVs in seven (7) of the 14 samples. Monitoring wells or injection points MW-01, MW-02, MW-05, IP-13, IP-16, IP-17 and IP-18 reported one or more VOCs with concentration above their respective NYSDEC AWQSGVs. Groundwater samples collected from monitoring wells MW-06, MW-07, MW-08, RXMW-01, IP-09, IP- 14 and IP-19 reported no CP-51 list VOCs at concentrations above AWQSGVs. March 2015 TVOC concentrations ranged from ND in wells MW-06, MW-07, MW-08, RXMW-01, IP-09, IP-14 and IP-19 to 9,072 ug/L in IP-17. When compared to the previous quarterly sample results (October 2014), eleven (11) of the 14 groundwater samples reported either a decrease or no change in TVOCs: MW-05, MW-06, MW-07, MW-08, RXMW-01, IP-09, IP-13, IP-14, IP-17, IP-18 and IP-19. Conversely, three wells/injection points reported an increase in TVOCs: MW-01, MW-02 and IP-16. While increases were observed, no TVOCs was reported above a past high TVOC concentration at any of the monitoring wells/injection points. Depth to groundwater measurements for March 27, 2015, ranged from 14.28 feet to 17.64 feet and groundwater elevations ranged from 2.68 to 3.95 feet above mean sea level (AMSL).The interpreted groundwater flow direction is generally to the south and is similar to historic gauging events. CONCLUSIONS: LiRo states that no free-phase product was detected in any wells during the monitoring period. Historically, free-phase product has been detected in the Site wells IP-17 and MW-07, however, free-phase product has not been observed in these locations since April 2011. March 2015 groundwater TVOC results indicate no discernable trends in

Map ID  
Direction  
Distance  
Elevation

MAP FINDINGS

Site

Database(s)

EDR ID Number  
EPA ID Number

QUEENS EAST 10 DOS -DDC (Continued)

S105054679

the groundwater dissolved plume and the plume is not migrating off-site. Based on the conclusions cited above, LiRo recommends the following Actions and Proposals: Actions - Continue routine quarterly groundwater gauging and quarterly sampling of sixteen (16) Site wells: MW-01 through MW-08, RXMW-01, IP-09, IP-13, IP-14 and IP-16 through IP-19. Submit all samples for analysis of NYSDEC CP-51 list VOCs. - Continue routine quarterly reporting of groundwater gauging and sampling conducted at the Site. - Implement approved ISCO Work Plan. LiRo anticipates completing injection well installation and the 1st round of injections in 4Q2015. There are no new proposals that requires NYSDEC approval. AD 12/22/2015: Received the following e-mail from LiRo: Ms. Doronova, The Quarterly Monitoring Report for Spill No. 9909675, DSNY Queens East 12 Garage, 130-23 150th Avenue, South Ozone Park, New York, has been uploaded for your review to LiRo s website on December 22, 2015. A link to the website is included: <https://private.filesanywhere.com/fs/v.aspx?v=8c7165b95c979f799fa1&C=573> The report will remain on the website for a period of one year. A hard copy has been mailed to your office. Please feel free to contact Steve Frank at [franks@liro.com](mailto:franks@liro.com) or myself if you need additional information. Sincerely, Martha DeLozier Geologist/Project Coordinator The LiRo Group Program/Construction Managers - Engineers - Architects 690 Delaware Avenue - Buffalo, New York - 14209 716.882.5476 [T] - 716.882.9640 [F] - [www.liro.com](http://www.liro.com) Will review. AD 01/27/2016: Reviewed the report. It states that the Site monitoring program (SMP) for the period of June 1, 2015, through August 31, 2015, required quarterly water level gauging from accessible site wells and quarterly sampling from sixteen (16) locations: MW-01 through MW-08, RXMW-01, and injection wells IP-09, IP-13, IP-14 and IP-16 through IP-19. Groundwater samples are submitted for analysis of CP-51 list VOCs. Depth to groundwater measurements for June 18, 2015, ranged from 15.07 feet to 18.97 feet and groundwater elevations ranged from -0.65 to 3.91 feet above mean sea level (AMSL). The interpreted groundwater flow direction is generally to the south and is similar to historic gauging events. The typical hydraulic gradients at the Site range between 0.009 feet per foot (ft/ft) and 0.010 ft/ft. The gradient measured for the June 2015 gauging event is within the range of historic gradients observed at the Site. GW data: Results of the June 2015 sampling reported one or more VOCs above AWQSGVs in nine (9) of the 16 samples. Monitoring wells or injection points MW-01, MW-02, MW-04, MW-05, MW-06, IP-13, IP-16, IP-17 and IP-18 reported one or more VOCs with concentration above their respective NYSDEC AWQSGVs. Groundwater samples collected from monitoring wells MW-06, MW-07, MW-08, RXMW-01, IP-09, IP-14 and IP-19 reported no CP-51 list VOCs at concentrations above AWQSGVs. June 2015 TVOCs ranged from ND in wells RXMW-01 and IP-09 to 12,329 ug/L in injection point IP-17. When compared to the previous quarterly sample results (March 2015), eleven (11) of the 16 groundwater samples reported increase in TVOCs, one (1) wells/injection points reported a decrease in TVOCs, two (2) wells reported no change and two (2) wells were not recently sampled. TVOCs (ppb) Well 10/14 3/15 6/15 MW-01 571 601 419 MW-02 41 85 113 MW-03 5 NS 6 MW-04 Dry Dry 175 MW-05 2,764 428 1,019 MW-06 20 ND 22 MW-07 ND ND 1 MW-08 ND ND 2 RXMW-01 ND ND ND IP-09 ND ND ND IP-13 4,963 4,944 11,146 IP-14 5 ND 3 IP-16 5,522 6,995 9,336 IP-17 11,556 9,072 12,329 IP-18 9,570 247 1,744 IP-19 354 ND 9 Groundwater Summary The core of the on-site dissolved-phase plume is generally defined by Site wells: MW-01, MW-02, MW-04, MW-05, MW-06, IP-13, IP-16, IP-17, IP-18 and IP-19. Down-gradient wells (MW-08 and RXMW-01) have

Map ID  
 Direction  
 Distance  
 Elevation

MAP FINDINGS

Site

Database(s)

EDR ID Number  
 EPA ID Number

**QUEENS EAST 10 DOS -DDC (Continued)**

**S105054679**

consistently reported non-detectable (i.e. ND) to very low (100 ?g/L) TVOCs reported from these locations: 475 ?g/L at MW-07 (March 2013) and 383 ?g/L at MW-03 (November 2013). Conclusions: No free-phase product was detected in any wells during the monitoring period. Historically, free-phase product has been detected in the Site wells IP-17 and MW-07, however, free-phase product has not been observed in these locations since April 2011. June 2015 groundwater TVOC results indicate the groundwater dissolved phase plume is not migrating off-site. LiRo recommends the following Actions and Proposals: Actions ? Continue routine quarterly groundwater gauging and quarterly sampling of sixteen (16) Site wells: MW-01 through MW-08, RXMW-01, IP-09, IP-13, IP-14 and IP-16 through IP-19. Submit all samples for analysis of NYSDEC CP-51 list VOCs. ? Continue routine quarterly reporting of groundwater gauging and sampling conducted at the Site. ? Implement approved ISCO Work Plan. LiRo anticipates completing injection well installation and the 1st round of injections in 4Q2015. There are no new proposals that requires NYSDEC approval. AD"

Remarks: "16 UNDERGROUND STORAGE TANKS WERE REMOVED. POST EXCAVATION SOIL SAMPLE RESULTS SHOWED PETROLEUM CONTAMINATION. CONTACT IT CORP."

Material:

Site ID: 85897  
 Operable Unit ID: 1088366  
 Operable Unit: 01  
 Material ID: 298751  
 Material Code: 0066A  
 Material Name: unknown petroleum  
 Case No.: Not reported  
 Material FA: Petroleum  
 Quantity: .00  
 Units: Gallons  
 Recovered: .00  
 Resource Affected: Not reported  
 Oxygenate: Not reported

Tank Test:

**Z204**  
**NNE**  
**1/8-1/4**  
**0.181 mi.**  
**958 ft.**

**DSNY Q DISTRICT 8/10/12 GARAGE**  
**130-23 150TH AVENUE**  
**SOUTH OZONE PARK, NY 11420**  
**Site 6 of 8 in cluster Z**

**NY AST A100168955**  
**N/A**

**Relative:**  
**Higher**

AST:  
 Region: STATE  
 DEC Region: 2  
 Site Status: Active  
 Facility Id: 2-455490  
 Program Type: PBS  
 UTM X: 600783.37396  
 UTM Y: 4502166.20185  
 Expiration Date: 12/06/2018  
 Site Type: Municipality (Incl. Waste Water Treatment Plants, Utilities, Swimming Pools, etc.)

**Actual:**  
**14 ft.**

Affiliation Records:  
 Site Id: 20038



Map ID  
Direction  
Distance  
Elevation

MAP FINDINGS

Site

Database(s) EDR ID Number  
EPA ID Number

**DSNY Q DISTRICT 8/10/12 GARAGE (Continued)**

**A100168955**

Affiliation Type:	Mail Contact
Company Name:	NYC DEPT OF SANITATION
Contact Type:	Not reported
Contact Name:	A/C G. CARANNANTE
Address1:	125 WORTH STREET
Address2:	RM #823B
City:	NEW YORK
State:	NY
Zip Code:	10013
Country Code:	001
Phone:	(646) 885-4856
E-Mail:	GCARANN@DSNY.NYC.GOV
Fax Number:	Not reported
Modified By:	NRLOMBAR
Date Last Modified:	2013-06-25
Site Id:	20038
Affiliation Type:	On-Site Operator
Company Name:	DSNY Q DISTRICT 8/10/12 GARAGE
Contact Type:	Not reported
Contact Name:	GARAGE SUPERVISOR
Address1:	Not reported
Address2:	Not reported
City:	Not reported
State:	NN
Zip Code:	Not reported
Country Code:	001
Phone:	(718) 835-3557
E-Mail:	Not reported
Fax Number:	Not reported
Modified By:	DMMOLOUG
Date Last Modified:	2013-12-13
Site Id:	20038
Affiliation Type:	Emergency Contact
Company Name:	NYC DEPT OF SANITATION
Contact Type:	Not reported
Contact Name:	BUREAU OF CLEANING AND COLLECTION
Address1:	Not reported
Address2:	Not reported
City:	Not reported
State:	NN
Zip Code:	Not reported
Country Code:	999
Phone:	(646) 885-5051
E-Mail:	Not reported
Fax Number:	Not reported
Modified By:	CGFREEDM
Date Last Modified:	2014-12-08
Site Id:	20038
Affiliation Type:	Facility Owner
Company Name:	NYC DEPT OF SANITATION
Contact Type:	D/C
Contact Name:	JOHN CHINGAS
Address1:	125 WORTH ST - RM #823B
Address2:	Not reported

Map ID  
Direction  
Distance  
Elevation

MAP FINDINGS

Site

Database(s)

EDR ID Number  
EPA ID Number

**DSNY Q DISTRICT 8/10/12 GARAGE (Continued)**

**A100168955**

City: NEW YORK  
State: NY  
Zip Code: 10013  
Country Code: 001  
Phone: (646) 885-4856  
EMail: Not reported  
Fax Number: Not reported  
Modified By: DMMOLOUG  
Date Last Modified: 2013-12-13

Tank Info:

Tank Number: 015- E8  
Tank Id: 35954  
Material Code: 0022  
Common Name of Substance: Waste Oil/Used Oil

Equipment Records:

A00 - Tank Internal Protection - None  
C02 - Pipe Location - Underground/On-ground  
B01 - Tank External Protection - Painted/Asphalt Coating  
H00 - Tank Leak Detection - None  
I04 - Overfill - Product Level Gauge (A/G)  
F00 - Pipe External Protection - None  
G07 - Tank Secondary Containment - Excavation Liner  
D01 - Pipe Type - Steel/Carbon Steel/Iron  
J02 - Dispenser - Suction Dispenser

Tank Location: 3  
Tank Type: Steel/Carbon Steel/Iron  
Tank Status: Closed - Removed  
Pipe Model: Not reported  
Install Date: Not reported  
Capacity Gallons: 275  
Tightness Test Method: NN  
Date Test: Not reported  
Next Test Date: Not reported  
Date Tank Closed: 09/01/2000  
Register: True  
Modified By: TRANSLAT  
Last Modified: 03/04/2004  
Material Name: Not reported

Tank Number: 016  
Tank Id: 35955  
Material Code: 0001  
Common Name of Substance: #2 Fuel Oil (On-Site Consumption)

Equipment Records:

A00 - Tank Internal Protection - None  
C02 - Pipe Location - Underground/On-ground  
L09 - Piping Leak Detection - Exempt Suction Piping  
F00 - Pipe External Protection - None  
G07 - Tank Secondary Containment - Excavation Liner  
B01 - Tank External Protection - Painted/Asphalt Coating  
H00 - Tank Leak Detection - None

Map ID  
Direction  
Distance  
Elevation

MAP FINDINGS

Site

Database(s)

EDR ID Number  
EPA ID Number

**DSNY Q DISTRICT 8/10/12 GARAGE (Continued)**

**A100168955**

D01 - Pipe Type - Steel/Carbon Steel/Iron  
J02 - Dispenser - Suction Dispenser  
I04 - Overfill - Product Level Gauge (A/G)  
Tank Location: 3  
Tank Type: Steel/Carbon Steel/Iron  
Tank Status: Closed - Removed  
Pipe Model: Not reported  
Install Date: Not reported  
Capacity Gallons: 275  
Tightness Test Method: NN  
Date Test: Not reported  
Next Test Date: Not reported  
Date Tank Closed: 09/01/2002  
Register: True  
Modified By: dxliving  
Last Modified: 04/06/2009  
Material Name: Not reported

Tank Number: 028  
Tank Id: 35967  
Material Code: 0001  
Common Name of Substance: #2 Fuel Oil (On-Site Consumption)

Equipment Records:

B00 - Tank External Protection - None  
F00 - Pipe External Protection - None  
I05 - Overfill - Vent Whistle  
A00 - Tank Internal Protection - None  
G00 - Tank Secondary Containment - None  
C01 - Pipe Location - Aboveground  
H00 - Tank Leak Detection - None  
D01 - Pipe Type - Steel/Carbon Steel/Iron

3  
Tank Location: 3  
Tank Type: Steel/Carbon Steel/Iron  
Tank Status: Closed - Removed  
Pipe Model: Not reported  
Install Date: Not reported  
Capacity Gallons: 275  
Tightness Test Method: NN  
Date Test: Not reported  
Next Test Date: Not reported  
Date Tank Closed: 09/01/2000  
Register: True  
Modified By: dxliving  
Last Modified: 04/06/2009  
Material Name: Not reported

Tank Number: 041 - E12B  
Tank Id: 58734  
Material Code: 0022  
Common Name of Substance: Waste Oil/Used Oil

Equipment Records:

I00 - Overfill - None

Map ID  
Direction  
Distance  
Elevation

MAP FINDINGS

Site

Database(s)

EDR ID Number  
EPA ID Number

**DSNY Q DISTRICT 8/10/12 GARAGE (Continued)**

**A100168955**

A00 - Tank Internal Protection - None  
G00 - Tank Secondary Containment - None  
B00 - Tank External Protection - None  
F00 - Pipe External Protection - None  
H00 - Tank Leak Detection - None  
J00 - Dispenser - None  
C00 - Pipe Location - No Piping  
D00 - Pipe Type - No Piping

Tank Location: 3  
Tank Type: Steel/Carbon Steel/Iron  
Tank Status: Closed - Removed  
Pipe Model: Not reported  
Install Date: Not reported  
Capacity Gallons: 275  
Tightness Test Method: NN  
Date Test: Not reported  
Next Test Date: Not reported  
Date Tank Closed: 09/01/2000  
Register: True  
Modified By: TRANSLAT  
Last Modified: 03/04/2004  
Material Name: Not reported

Tank Number: 054-E10  
Tank Id: 57670  
Material Code: 0022  
Common Name of Substance: Waste Oil/Used Oil

Equipment Records:

B00 - Tank External Protection - None  
F00 - Pipe External Protection - None  
H00 - Tank Leak Detection - None  
C00 - Pipe Location - No Piping  
A00 - Tank Internal Protection - None  
G00 - Tank Secondary Containment - None  
I00 - Overfill - None  
J00 - Dispenser - None  
D00 - Pipe Type - No Piping

Tank Location: 3  
Tank Type: Steel/Carbon Steel/Iron  
Tank Status: Closed - Removed  
Pipe Model: Not reported  
Install Date: 10/01/1999  
Capacity Gallons: 275  
Tightness Test Method: NN  
Date Test: Not reported  
Next Test Date: Not reported  
Date Tank Closed: 09/01/2000  
Register: True  
Modified By: TRANSLAT  
Last Modified: 03/04/2004  
Material Name: Not reported

Map ID  
Direction  
Distance  
Elevation

MAP FINDINGS

Site

Database(s)

EDR ID Number  
EPA ID Number

**Z205**      **DSNY Q DISTRICT 8/10/12 GARAGE**  
**NNE**        **130-23 150TH AVENUE**  
**1/8-1/4**     **SOUTH OZONE PARK, NY 11420**  
**0.181 mi.**  
**958 ft.**     **Site 7 of 8 in cluster Z**

**NY UST**    **U004063785**  
              **N/A**

**Relative:**  
**Higher**

UST:

**Actual:**  
**14 ft.**

Id/Status:                    2-455490 / Active  
Program Type:              PBS  
Region:                      STATE  
DEC Region:                2  
Expiration Date:            12/06/2018  
UTM X:                      600783.37396  
UTM Y:                      4502166.20185  
Site Type:                  Municipality (Incl. Waste Water Treatment Plants, Utilities, Swimming Pools, etc.)

Affiliation Records:

Site Id:                      20038  
Affiliation Type:            Mail Contact  
Company Name:              NYC DEPT OF SANITATION  
Contact Type:               Not reported  
Contact Name:               A/C G. CARANNANTE  
Address1:                    125 WORTH STREET  
Address2:                    RM #823B  
City:                         NEW YORK  
State:                         NY  
Zip Code:                    10013  
Country Code:               001  
Phone:                        (646) 885-4856  
EMail:                        GCARANN@DSNY.NYC.GOV  
Fax Number:                Not reported  
Modified By:                NRLOMBAR  
Date Last Modified:        2013-06-25

Site Id:                      20038  
Affiliation Type:            On-Site Operator  
Company Name:              DSNY Q DISTRICT 8/10/12 GARAGE  
Contact Type:               Not reported  
Contact Name:               GARAGE SUPERVISOR  
Address1:                    Not reported  
Address2:                    Not reported  
City:                         Not reported  
State:                         NN  
Zip Code:                    Not reported  
Country Code:               001  
Phone:                        (718) 835-3557  
EMail:                        Not reported  
Fax Number:                Not reported  
Modified By:                DMMOLOUG  
Date Last Modified:        2013-12-13

Site Id:                      20038  
Affiliation Type:            Emergency Contact  
Company Name:              NYC DEPT OF SANITATION  
Contact Type:               Not reported  
Contact Name:               BUREAU OF CLEANING AND COLLECTION  
Address1:                    Not reported  
Address2:                    Not reported  
City:                         Not reported  
State:                         NN

Map ID  
Direction  
Distance  
Elevation

MAP FINDINGS

Site

Database(s)

EDR ID Number  
EPA ID Number

**DSNY Q DISTRICT 8/10/12 GARAGE (Continued)**

**U004063785**

Zip Code: Not reported  
Country Code: 999  
Phone: (646) 885-5051  
EMail: Not reported  
Fax Number: Not reported  
Modified By: CGFREEDM  
Date Last Modified: 2014-12-08

Site Id: 20038  
Affiliation Type: Facility Owner  
Company Name: NYC DEPT OF SANITATION  
Contact Type: D/C  
Contact Name: JOHN CHINGAS  
Address1: 125 WORTH ST - RM #823B  
Address2: Not reported  
City: NEW YORK  
State: NY  
Zip Code: 10013  
Country Code: 001  
Phone: (646) 885-4856  
EMail: Not reported  
Fax Number: Not reported  
Modified By: DMMOLOUG  
Date Last Modified: 2013-12-13

**Tank Info:**

Tank Number: 001  
Tank ID: 35940  
Tank Status: Closed - Removed  
Material Name: Closed - Removed  
Capacity Gallons: 550  
Install Date: 12/01/1984  
Date Tank Closed: 08/01/1999  
Registered: True  
Tank Location: Underground  
Tank Type: Steel/carbon steel  
Material Code: 0009  
Common Name of Substance: Gasoline

Tightness Test Method: NN  
Date Test: Not reported  
Next Test Date: Not reported  
Pipe Model: Not reported  
Modified By: TRANSLAT  
Last Modified: 03/04/2004

**Equipment Records:**

A00 - Tank Internal Protection - None  
F00 - Pipe External Protection - None  
G07 - Tank Secondary Containment - Excavation Liner  
B00 - Tank External Protection - None  
H00 - Tank Leak Detection - None  
D02 - Pipe Type - Galvanized Steel  
I04 - Overfill - Product Level Gauge (A/G)  
C00 - Pipe Location - No Piping  
J02 - Dispenser - Suction Dispenser

Map ID  
Direction  
Distance  
Elevation

MAP FINDINGS

Site

Database(s)

EDR ID Number  
EPA ID Number

**DSNY Q DISTRICT 8/10/12 GARAGE (Continued)**

**U004063785**

Tank Number: 002  
Tank ID: 35941  
Tank Status: Closed - Removed  
Material Name: Closed - Removed  
Capacity Gallons: 550  
Install Date: 12/01/1984  
Date Tank Closed: 12/01/1999  
Registered: True  
Tank Location: Underground  
Tank Type: Steel/carbon steel  
Material Code: 0009  
Common Name of Substance: Gasoline

Tightness Test Method: NN  
Date Test: Not reported  
Next Test Date: Not reported  
Pipe Model: Not reported  
Modified By: TRANSLAT  
Last Modified: 03/04/2004

Equipment Records:

C00 - Pipe Location - No Piping  
I04 - Overfill - Product Level Gauge (A/G)  
A00 - Tank Internal Protection - None  
B00 - Tank External Protection - None  
F00 - Pipe External Protection - None  
G07 - Tank Secondary Containment - Excavation Liner  
H00 - Tank Leak Detection - None  
D02 - Pipe Type - Galvanized Steel  
J02 - Dispenser - Suction Dispenser

Tank Number: 003  
Tank ID: 35942  
Tank Status: Closed - Removed  
Material Name: Closed - Removed  
Capacity Gallons: 2000  
Install Date: 12/01/1984  
Date Tank Closed: 08/01/1999  
Registered: True  
Tank Location: Underground  
Tank Type: Steel/carbon steel  
Material Code: 0000  
Common Name of Substance: Empty

Tightness Test Method: NN  
Date Test: Not reported  
Next Test Date: Not reported  
Pipe Model: Not reported  
Modified By: TRANSLAT  
Last Modified: 03/04/2004

Equipment Records:

A00 - Tank Internal Protection - None  
C02 - Pipe Location - Underground/On-ground  
B00 - Tank External Protection - None  
F00 - Pipe External Protection - None  
G07 - Tank Secondary Containment - Excavation Liner

Map ID  
Direction  
Distance  
Elevation

MAP FINDINGS

Site

Database(s)

EDR ID Number  
EPA ID Number

**DSNY Q DISTRICT 8/10/12 GARAGE (Continued)**

**U004063785**

I04 - Overfill - Product Level Gauge (A/G)  
H00 - Tank Leak Detection - None  
D01 - Pipe Type - Steel/Carbon Steel/Iron  
J02 - Dispenser - Suction Dispenser

Tank Number: 004  
Tank ID: 35943  
Tank Status: Closed - Removed  
Material Name: Closed - Removed  
Capacity Gallons: 550  
Install Date: Not reported  
Date Tank Closed: 12/01/1999  
Registered: True  
Tank Location: Underground  
Tank Type: Steel/carbon steel  
Material Code: 0008  
Common Name of Substance: Diesel

Tightness Test Method: NN  
Date Test: Not reported  
Next Test Date: Not reported  
Pipe Model: Not reported  
Modified By: TRANSLAT  
Last Modified: 03/04/2004

Equipment Records:

A00 - Tank Internal Protection - None  
C02 - Pipe Location - Underground/On-ground  
H00 - Tank Leak Detection - None  
B00 - Tank External Protection - None  
F00 - Pipe External Protection - None  
G07 - Tank Secondary Containment - Excavation Liner  
I04 - Overfill - Product Level Gauge (A/G)  
D01 - Pipe Type - Steel/Carbon Steel/Iron  
J02 - Dispenser - Suction Dispenser

Tank Number: 005  
Tank ID: 35944  
Tank Status: Closed - Removed  
Material Name: Closed - Removed  
Capacity Gallons: 550  
Install Date: Not reported  
Date Tank Closed: 12/01/1999  
Registered: True  
Tank Location: Underground  
Tank Type: Steel/carbon steel  
Material Code: 0008  
Common Name of Substance: Diesel

Tightness Test Method: NN  
Date Test: Not reported  
Next Test Date: Not reported  
Pipe Model: Not reported  
Modified By: TRANSLAT  
Last Modified: 03/04/2004



Map ID  
Direction  
Distance  
Elevation

MAP FINDINGS

Site

Database(s)

EDR ID Number  
EPA ID Number

**DSNY Q DISTRICT 8/10/12 GARAGE (Continued)**

**U004063785**

Equipment Records:

B00 - Tank External Protection - None  
F00 - Pipe External Protection - None  
G07 - Tank Secondary Containment - Excavation Liner  
A00 - Tank Internal Protection - None  
C02 - Pipe Location - Underground/On-ground  
H00 - Tank Leak Detection - None  
I04 - Overfill - Product Level Gauge (A/G)  
D01 - Pipe Type - Steel/Carbon Steel/Iron  
J02 - Dispenser - Suction Dispenser

Tank Number: 006  
Tank ID: 35945  
Tank Status: Closed - Removed  
Material Name: Closed - Removed  
Capacity Gallons: 550  
Install Date: Not reported  
Date Tank Closed: 12/01/1999  
Registered: True  
Tank Location: Underground  
Tank Type: Steel/carbon steel  
Material Code: 0013  
Common Name of Substance: Lube Oil

Tightness Test Method: NN  
Date Test: Not reported  
Next Test Date: Not reported  
Pipe Model: Not reported  
Modified By: TRANSLAT  
Last Modified: 03/04/2004

Equipment Records:

H00 - Tank Leak Detection - None  
A00 - Tank Internal Protection - None  
C02 - Pipe Location - Underground/On-ground  
B00 - Tank External Protection - None  
F00 - Pipe External Protection - None  
G07 - Tank Secondary Containment - Excavation Liner  
I04 - Overfill - Product Level Gauge (A/G)  
D01 - Pipe Type - Steel/Carbon Steel/Iron  
J02 - Dispenser - Suction Dispenser

Tank Number: 007  
Tank ID: 35946  
Tank Status: Closed - Removed  
Material Name: Closed - Removed  
Capacity Gallons: 550  
Install Date: Not reported  
Date Tank Closed: 12/01/1999  
Registered: True  
Tank Location: Underground  
Tank Type: Steel/carbon steel  
Material Code: 0013  
Common Name of Substance: Lube Oil

Map ID  
Direction  
Distance  
Elevation

MAP FINDINGS

Site

Database(s)

EDR ID Number  
EPA ID Number

**DSNY Q DISTRICT 8/10/12 GARAGE (Continued)**

**U004063785**

Tightness Test Method: NN  
Date Test: Not reported  
Next Test Date: Not reported  
Pipe Model: Not reported  
Modified By: TRANSLAT  
Last Modified: 03/04/2004

Equipment Records:

A00 - Tank Internal Protection - None  
C02 - Pipe Location - Underground/On-ground  
B00 - Tank External Protection - None  
F00 - Pipe External Protection - None  
G07 - Tank Secondary Containment - Excavation Liner  
I04 - Overfill - Product Level Gauge (A/G)  
H00 - Tank Leak Detection - None  
D01 - Pipe Type - Steel/Carbon Steel/Iron  
J02 - Dispenser - Suction Dispenser

Tank Number: 008  
Tank ID: 35947  
Tank Status: Closed - Removed  
Material Name: Closed - Removed  
Capacity Gallons: 2000  
Install Date: Not reported  
Date Tank Closed: 12/01/1999  
Registered: True  
Tank Location: Underground  
Tank Type: Steel/carbon steel  
Material Code: 0008  
Common Name of Substance: Diesel

Tightness Test Method: NN  
Date Test: Not reported  
Next Test Date: Not reported  
Pipe Model: Not reported  
Modified By: TRANSLAT  
Last Modified: 03/04/2004

Equipment Records:

A00 - Tank Internal Protection - None  
C02 - Pipe Location - Underground/On-ground  
H00 - Tank Leak Detection - None  
I04 - Overfill - Product Level Gauge (A/G)  
B00 - Tank External Protection - None  
F00 - Pipe External Protection - None  
G07 - Tank Secondary Containment - Excavation Liner  
D01 - Pipe Type - Steel/Carbon Steel/Iron  
J02 - Dispenser - Suction Dispenser

Tank Number: 009  
Tank ID: 35948  
Tank Status: Closed - Removed  
Material Name: Closed - Removed  
Capacity Gallons: 550  
Install Date: Not reported  
Date Tank Closed: 11/01/1998

Map ID  
Direction  
Distance  
Elevation

MAP FINDINGS

Site

Database(s)

EDR ID Number  
EPA ID Number

**DSNY Q DISTRICT 8/10/12 GARAGE (Continued)**

**U004063785**

Registered: True  
Tank Location: Underground  
Tank Type: Steel/carbon steel  
Material Code: 0013  
Common Name of Substance: Lube Oil

Tightness Test Method: NN  
Date Test: Not reported  
Next Test Date: Not reported  
Pipe Model: Not reported  
Modified By: TRANSLAT  
Last Modified: 03/04/2004

Equipment Records:

H00 - Tank Leak Detection - None  
A00 - Tank Internal Protection - None  
C02 - Pipe Location - Underground/On-ground  
B00 - Tank External Protection - None  
F00 - Pipe External Protection - None  
G07 - Tank Secondary Containment - Excavation Liner  
I04 - Overfill - Product Level Gauge (A/G)  
D01 - Pipe Type - Steel/Carbon Steel/Iron  
J02 - Dispenser - Suction Dispenser

Tank Number: 010  
Tank ID: 35949  
Tank Status: Closed - Removed  
Material Name: Closed - Removed  
Capacity Gallons: 550  
Install Date: Not reported  
Date Tank Closed: 06/26/2000  
Registered: True  
Tank Location: Underground  
Tank Type: Steel/carbon steel  
Material Code: 0012  
Common Name of Substance: Kerosene [#1 Fuel Oil] (On-Site Consumption)

Tightness Test Method: NN  
Date Test: Not reported  
Next Test Date: Not reported  
Pipe Model: Not reported  
Modified By: TRANSLAT  
Last Modified: 03/04/2004

Equipment Records:

H00 - Tank Leak Detection - None  
A00 - Tank Internal Protection - None  
C02 - Pipe Location - Underground/On-ground  
I04 - Overfill - Product Level Gauge (A/G)  
B00 - Tank External Protection - None  
F00 - Pipe External Protection - None  
G07 - Tank Secondary Containment - Excavation Liner  
D01 - Pipe Type - Steel/Carbon Steel/Iron  
J02 - Dispenser - Suction Dispenser

Tank Number: 011

Map ID  
Direction  
Distance  
Elevation

MAP FINDINGS

Site

Database(s)

EDR ID Number  
EPA ID Number

**DSNY Q DISTRICT 8/10/12 GARAGE (Continued)**

**U004063785**

Tank ID: 35950  
Tank Status: Closed - Removed  
Material Name: Closed - Removed  
Capacity Gallons: 550  
Install Date: Not reported  
Date Tank Closed: 06/26/2000  
Registered: True  
Tank Location: Underground  
Tank Type: Steel/carbon steel  
Material Code: 0008  
Common Name of Substance: Diesel

Tightness Test Method: NN  
Date Test: Not reported  
Next Test Date: Not reported  
Pipe Model: Not reported  
Modified By: TRANSLAT  
Last Modified: 03/04/2004

Equipment Records:

A00 - Tank Internal Protection - None  
C02 - Pipe Location - Underground/On-ground  
H00 - Tank Leak Detection - None  
I04 - Overfill - Product Level Gauge (A/G)  
B00 - Tank External Protection - None  
F00 - Pipe External Protection - None  
G07 - Tank Secondary Containment - Excavation Liner  
D01 - Pipe Type - Steel/Carbon Steel/Iron  
J02 - Dispenser - Suction Dispenser

Tank Number: 012  
Tank ID: 35951  
Tank Status: Closed - Removed  
Material Name: Closed - Removed  
Capacity Gallons: 550  
Install Date: Not reported  
Date Tank Closed: 06/26/2000  
Registered: True  
Tank Location: Underground  
Tank Type: Steel/carbon steel  
Material Code: 0008  
Common Name of Substance: Diesel

Tightness Test Method: NN  
Date Test: Not reported  
Next Test Date: Not reported  
Pipe Model: Not reported  
Modified By: TRANSLAT  
Last Modified: 03/04/2004

Equipment Records:

A00 - Tank Internal Protection - None  
C02 - Pipe Location - Underground/On-ground  
H00 - Tank Leak Detection - None  
B00 - Tank External Protection - None  
F00 - Pipe External Protection - None  
G07 - Tank Secondary Containment - Excavation Liner

Map ID  
Direction  
Distance  
Elevation

MAP FINDINGS

Site

Database(s)

EDR ID Number  
EPA ID Number

**DSNY Q DISTRICT 8/10/12 GARAGE (Continued)**

**U004063785**

I04 - Overfill - Product Level Gauge (A/G)  
D01 - Pipe Type - Steel/Carbon Steel/Iron  
J02 - Dispenser - Suction Dispenser

Tank Number: 013  
Tank ID: 35952  
Tank Status: Closed - Removed  
Material Name: Closed - Removed  
Capacity Gallons: 550  
Install Date: Not reported  
Date Tank Closed: 11/01/1998  
Registered: True  
Tank Location: Underground  
Tank Type: Steel/carbon steel  
Material Code: 0008  
Common Name of Substance: Diesel

Tightness Test Method: NN  
Date Test: Not reported  
Next Test Date: Not reported  
Pipe Model: Not reported  
Modified By: TRANSLAT  
Last Modified: 03/04/2004

Equipment Records:

H00 - Tank Leak Detection - None  
A00 - Tank Internal Protection - None  
C02 - Pipe Location - Underground/On-ground  
I04 - Overfill - Product Level Gauge (A/G)  
B00 - Tank External Protection - None  
F00 - Pipe External Protection - None  
G07 - Tank Secondary Containment - Excavation Liner  
D01 - Pipe Type - Steel/Carbon Steel/Iron  
J02 - Dispenser - Suction Dispenser

Tank Number: 014  
Tank ID: 35953  
Tank Status: Closed - Removed  
Material Name: Closed - Removed  
Capacity Gallons: 550  
Install Date: Not reported  
Date Tank Closed: 11/01/1998  
Registered: True  
Tank Location: Underground  
Tank Type: Steel/carbon steel  
Material Code: 0008  
Common Name of Substance: Diesel

Tightness Test Method: NN  
Date Test: Not reported  
Next Test Date: Not reported  
Pipe Model: Not reported  
Modified By: TRANSLAT  
Last Modified: 03/04/2004

Equipment Records:

Map ID  
Direction  
Distance  
Elevation

MAP FINDINGS

Site

Database(s)

EDR ID Number  
EPA ID Number

**DSNY Q DISTRICT 8/10/12 GARAGE (Continued)**

**U004063785**

H00 - Tank Leak Detection - None  
I04 - Overfill - Product Level Gauge (A/G)  
C02 - Pipe Location - Underground/On-ground  
B00 - Tank External Protection - None  
F00 - Pipe External Protection - None  
G07 - Tank Secondary Containment - Excavation Liner  
D01 - Pipe Type - Steel/Carbon Steel/Iron  
J02 - Dispenser - Suction Dispenser  
A00 - Tank Internal Protection - None

Tank Number: 017  
Tank ID: 35956  
Tank Status: Closed - Removed  
Material Name: Closed - Removed  
Capacity Gallons: 2000  
Install Date: Not reported  
Date Tank Closed: 11/01/1998  
Registered: True  
Tank Location: Underground  
Tank Type: Steel/carbon steel  
Material Code: 0008  
Common Name of Substance: Diesel

Tightness Test Method: NN  
Date Test: Not reported  
Next Test Date: Not reported  
Pipe Model: Not reported  
Modified By: TRANSLAT  
Last Modified: 03/04/2004

Equipment Records:

A00 - Tank Internal Protection - None  
C02 - Pipe Location - Underground/On-ground  
B01 - Tank External Protection - Painted/Asphalt Coating  
H00 - Tank Leak Detection - None  
F00 - Pipe External Protection - None  
G07 - Tank Secondary Containment - Excavation Liner  
D01 - Pipe Type - Steel/Carbon Steel/Iron  
I04 - Overfill - Product Level Gauge (A/G)  
J02 - Dispenser - Suction Dispenser

Tank Number: 018  
Tank ID: 35957  
Tank Status: Closed - Removed  
Material Name: Closed - Removed  
Capacity Gallons: 550  
Install Date: Not reported  
Date Tank Closed: 12/01/1999  
Registered: True  
Tank Location: Underground  
Tank Type: Steel/carbon steel  
Material Code: 0009  
Common Name of Substance: Gasoline

Tightness Test Method: NN  
Date Test: Not reported

Map ID  
Direction  
Distance  
Elevation

MAP FINDINGS

Site

Database(s)

EDR ID Number  
EPA ID Number

**DSNY Q DISTRICT 8/10/12 GARAGE (Continued)**

**U004063785**

Next Test Date: Not reported  
Pipe Model: Not reported  
Modified By: TRANSLAT  
Last Modified: 03/04/2004

Equipment Records:

A00 - Tank Internal Protection - None  
C02 - Pipe Location - Underground/On-ground  
B01 - Tank External Protection - Painted/Asphalt Coating  
H00 - Tank Leak Detection - None  
F00 - Pipe External Protection - None  
G07 - Tank Secondary Containment - Excavation Liner  
D01 - Pipe Type - Steel/Carbon Steel/Iron  
J02 - Dispenser - Suction Dispenser  
I04 - Overfill - Product Level Gauge (A/G)

Tank Number: 019  
Tank ID: 35958  
Tank Status: Closed - Removed  
Material Name: Closed - Removed  
Capacity Gallons: 550  
Install Date: Not reported  
Date Tank Closed: 12/01/1999  
Registered: True  
Tank Location: Underground  
Tank Type: Steel/carbon steel  
Material Code: 0009  
Common Name of Substance: Gasoline

Tightness Test Method: NN  
Date Test: Not reported  
Next Test Date: Not reported  
Pipe Model: Not reported  
Modified By: TRANSLAT  
Last Modified: 03/04/2004

Equipment Records:

A00 - Tank Internal Protection - None  
C02 - Pipe Location - Underground/On-ground  
F00 - Pipe External Protection - None  
G07 - Tank Secondary Containment - Excavation Liner  
B01 - Tank External Protection - Painted/Asphalt Coating  
H00 - Tank Leak Detection - None  
I04 - Overfill - Product Level Gauge (A/G)  
D01 - Pipe Type - Steel/Carbon Steel/Iron  
J02 - Dispenser - Suction Dispenser

Tank Number: 020  
Tank ID: 35959  
Tank Status: Closed - Removed  
Material Name: Closed - Removed  
Capacity Gallons: 550  
Install Date: Not reported  
Date Tank Closed: 12/01/1998  
Registered: True  
Tank Location: Underground

Map ID  
Direction  
Distance  
Elevation

MAP FINDINGS

Site

Database(s)

EDR ID Number  
EPA ID Number

**DSNY Q DISTRICT 8/10/12 GARAGE (Continued)**

**U004063785**

Tank Type: Steel/carbon steel  
Material Code: 0009  
Common Name of Substance: Gasoline

Tightness Test Method: NN  
Date Test: Not reported  
Next Test Date: Not reported  
Pipe Model: Not reported  
Modified By: TRANSLAT  
Last Modified: 03/04/2004

Equipment Records:

A00 - Tank Internal Protection - None  
C02 - Pipe Location - Underground/On-ground  
F00 - Pipe External Protection - None  
G07 - Tank Secondary Containment - Excavation Liner  
I04 - Overfill - Product Level Gauge (A/G)  
B01 - Tank External Protection - Painted/Asphalt Coating  
H00 - Tank Leak Detection - None  
D01 - Pipe Type - Steel/Carbon Steel/Iron  
J02 - Dispenser - Suction Dispenser

Tank Number: 021  
Tank ID: 35960  
Tank Status: Closed - Removed  
Material Name: Closed - Removed  
Capacity Gallons: 550  
Install Date: Not reported  
Date Tank Closed: 12/01/1998  
Registered: True  
Tank Location: Underground  
Tank Type: Steel/carbon steel  
Material Code: 0009  
Common Name of Substance: Gasoline

Tightness Test Method: NN  
Date Test: Not reported  
Next Test Date: Not reported  
Pipe Model: Not reported  
Modified By: TRANSLAT  
Last Modified: 03/04/2004

Equipment Records:

A00 - Tank Internal Protection - None  
C02 - Pipe Location - Underground/On-ground  
F00 - Pipe External Protection - None  
G07 - Tank Secondary Containment - Excavation Liner  
I04 - Overfill - Product Level Gauge (A/G)  
B01 - Tank External Protection - Painted/Asphalt Coating  
H00 - Tank Leak Detection - None  
D01 - Pipe Type - Steel/Carbon Steel/Iron  
J02 - Dispenser - Suction Dispenser

Tank Number: 022  
Tank ID: 35961  
Tank Status: Closed - Removed



Map ID  
Direction  
Distance  
Elevation

MAP FINDINGS

Site

Database(s)

EDR ID Number  
EPA ID Number

**DSNY Q DISTRICT 8/10/12 GARAGE (Continued)**

**U004063785**

Material Name: Closed - Removed  
Capacity Gallons: 550  
Install Date: Not reported  
Date Tank Closed: 09/01/1999  
Registered: True  
Tank Location: Underground  
Tank Type: Steel/carbon steel  
Material Code: 0008  
Common Name of Substance: Diesel

Tightness Test Method: NN  
Date Test: Not reported  
Next Test Date: Not reported  
Pipe Model: Not reported  
Modified By: TRANSLAT  
Last Modified: 03/04/2004

Equipment Records:

B00 - Tank External Protection - None  
F00 - Pipe External Protection - None  
G07 - Tank Secondary Containment - Excavation Liner  
A00 - Tank Internal Protection - None  
C02 - Pipe Location - Underground/On-ground  
H00 - Tank Leak Detection - None  
I04 - Overfill - Product Level Gauge (A/G)  
D01 - Pipe Type - Steel/Carbon Steel/Iron  
J02 - Dispenser - Suction Dispenser

Tank Number: 023  
Tank ID: 35962  
Tank Status: Closed - Removed  
Material Name: Closed - Removed  
Capacity Gallons: 550  
Install Date: Not reported  
Date Tank Closed: 09/01/1999  
Registered: True  
Tank Location: Underground  
Tank Type: Steel/carbon steel  
Material Code: 0008  
Common Name of Substance: Diesel

Tightness Test Method: NN  
Date Test: Not reported  
Next Test Date: Not reported  
Pipe Model: Not reported  
Modified By: TRANSLAT  
Last Modified: 03/04/2004

Equipment Records:

A00 - Tank Internal Protection - None  
C02 - Pipe Location - Underground/On-ground  
H00 - Tank Leak Detection - None  
I04 - Overfill - Product Level Gauge (A/G)  
B00 - Tank External Protection - None  
F00 - Pipe External Protection - None  
G07 - Tank Secondary Containment - Excavation Liner  
D01 - Pipe Type - Steel/Carbon Steel/Iron

Map ID  
Direction  
Distance  
Elevation

MAP FINDINGS

Site

Database(s)

EDR ID Number  
EPA ID Number

**DSNY Q DISTRICT 8/10/12 GARAGE (Continued)**

**U004063785**

J02 - Dispenser - Suction Dispenser

Tank Number: 024  
Tank ID: 35963  
Tank Status: Closed - Removed  
Material Name: Closed - Removed  
Capacity Gallons: 2000  
Install Date: Not reported  
Date Tank Closed: 09/01/1999  
Registered: True  
Tank Location: Underground  
Tank Type: Steel/carbon steel  
Material Code: 0008  
Common Name of Substance: Diesel

Tightness Test Method: NN  
Date Test: Not reported  
Next Test Date: Not reported  
Pipe Model: Not reported  
Modified By: TRANSLAT  
Last Modified: 03/04/2004

Equipment Records:

A00 - Tank Internal Protection - None  
C02 - Pipe Location - Underground/On-ground  
B01 - Tank External Protection - Painted/Asphalt Coating  
H00 - Tank Leak Detection - None  
F00 - Pipe External Protection - None  
G07 - Tank Secondary Containment - Excavation Liner  
I04 - Overfill - Product Level Gauge (A/G)  
D02 - Pipe Type - Galvanized Steel  
J02 - Dispenser - Suction Dispenser

Tank Number: 025- E8  
Tank ID: 35964  
Tank Status: Closed - Removed  
Material Name: Closed - Removed  
Capacity Gallons: 550  
Install Date: Not reported  
Date Tank Closed: 08/01/2000  
Registered: True  
Tank Location: Underground  
Tank Type: Steel/carbon steel  
Material Code: 0012  
Common Name of Substance: Kerosene [#1 Fuel Oil] (On-Site Consumption)

Tightness Test Method: NN  
Date Test: Not reported  
Next Test Date: Not reported  
Pipe Model: Not reported  
Modified By: TRANSLAT  
Last Modified: 03/04/2004

Equipment Records:

F00 - Pipe External Protection - None  
G07 - Tank Secondary Containment - Excavation Liner

Map ID  
Direction  
Distance  
Elevation

MAP FINDINGS

Site

Database(s)

EDR ID Number  
EPA ID Number

**DSNY Q DISTRICT 8/10/12 GARAGE (Continued)**

**U004063785**

A00 - Tank Internal Protection - None  
C02 - Pipe Location - Underground/On-ground  
H00 - Tank Leak Detection - None  
I04 - Overfill - Product Level Gauge (A/G)  
B99 - Tank External Protection - Other  
D01 - Pipe Type - Steel/Carbon Steel/Iron  
J02 - Dispenser - Suction Dispenser

Tank Number: 026- E8  
Tank ID: 35965  
Tank Status: Closed - Removed  
Material Name: Closed - Removed  
Capacity Gallons: 550  
Install Date: Not reported  
Date Tank Closed: 08/01/2000  
Registered: True  
Tank Location: Underground  
Tank Type: Steel/carbon steel  
Material Code: 0013  
Common Name of Substance: Lube Oil

Tightness Test Method: NN  
Date Test: Not reported  
Next Test Date: Not reported  
Pipe Model: Not reported  
Modified By: TRANSLAT  
Last Modified: 03/04/2004

Equipment Records:

A00 - Tank Internal Protection - None  
C02 - Pipe Location - Underground/On-ground  
I04 - Overfill - Product Level Gauge (A/G)  
F00 - Pipe External Protection - None  
G07 - Tank Secondary Containment - Excavation Liner  
H00 - Tank Leak Detection - None  
B99 - Tank External Protection - Other  
D01 - Pipe Type - Steel/Carbon Steel/Iron  
J02 - Dispenser - Suction Dispenser

Tank Number: 027- E8  
Tank ID: 35966  
Tank Status: Closed - Removed  
Material Name: Closed - Removed  
Capacity Gallons: 550  
Install Date: Not reported  
Date Tank Closed: 08/01/2000  
Registered: True  
Tank Location: Underground  
Tank Type: Steel/carbon steel  
Material Code: 0013  
Common Name of Substance: Lube Oil

Tightness Test Method: NN  
Date Test: Not reported  
Next Test Date: Not reported  
Pipe Model: Not reported

Map ID  
Direction  
Distance  
Elevation

MAP FINDINGS

Site

Database(s)

EDR ID Number  
EPA ID Number

**DSNY Q DISTRICT 8/10/12 GARAGE (Continued)**

**U004063785**

Modified By: TRANSLAT  
Last Modified: 03/04/2004

Equipment Records:

H00 - Tank Leak Detection - None  
A00 - Tank Internal Protection - None  
C02 - Pipe Location - Underground/On-ground  
I04 - Overfill - Product Level Gauge (A/G)  
F00 - Pipe External Protection - None  
G07 - Tank Secondary Containment - Excavation Liner  
B99 - Tank External Protection - Other  
D01 - Pipe Type - Steel/Carbon Steel/Iron  
J02 - Dispenser - Suction Dispenser

Tank Number: 029  
Tank ID: 35968  
Tank Status: Closed - Removed  
Material Name: Closed - Removed  
Capacity Gallons: 550  
Install Date: Not reported  
Date Tank Closed: 08/01/1999  
Registered: True  
Tank Location: Underground  
Tank Type: Steel/carbon steel  
Material Code: 0008  
Common Name of Substance: Diesel

Tightness Test Method: NN  
Date Test: Not reported  
Next Test Date: Not reported  
Pipe Model: Not reported  
Modified By: TRANSLAT  
Last Modified: 03/04/2004

Equipment Records:

A00 - Tank Internal Protection - None  
C02 - Pipe Location - Underground/On-ground  
I04 - Overfill - Product Level Gauge (A/G)  
H00 - Tank Leak Detection - None  
B00 - Tank External Protection - None  
F00 - Pipe External Protection - None  
G07 - Tank Secondary Containment - Excavation Liner  
D02 - Pipe Type - Galvanized Steel  
J02 - Dispenser - Suction Dispenser

Tank Number: 030  
Tank ID: 35969  
Tank Status: Closed - Removed  
Material Name: Closed - Removed  
Capacity Gallons: 550  
Install Date: Not reported  
Date Tank Closed: 08/01/1999  
Registered: True  
Tank Location: Underground  
Tank Type: Steel/carbon steel  
Material Code: 0008

Map ID  
Direction  
Distance  
Elevation

MAP FINDINGS

Site

Database(s)

EDR ID Number  
EPA ID Number

**DSNY Q DISTRICT 8/10/12 GARAGE (Continued)**

**U004063785**

Common Name of Substance: Diesel

Tightness Test Method: NN  
Date Test: Not reported  
Next Test Date: Not reported  
Pipe Model: Not reported  
Modified By: TRANSLAT  
Last Modified: 03/04/2004

Equipment Records:

- A00 - Tank Internal Protection - None
- C02 - Pipe Location - Underground/On-ground
- I04 - Overfill - Product Level Gauge (A/G)
- B00 - Tank External Protection - None
- F00 - Pipe External Protection - None
- G07 - Tank Secondary Containment - Excavation Liner
- H00 - Tank Leak Detection - None
- D02 - Pipe Type - Galvanized Steel
- J02 - Dispenser - Suction Dispenser

Tank Number: 031  
Tank ID: 35970  
Tank Status: Closed - Removed  
Material Name: Closed - Removed  
Capacity Gallons: 550  
Install Date: Not reported  
Date Tank Closed: 09/01/1999  
Registered: True  
Tank Location: Underground  
Tank Type: Steel/carbon steel  
Material Code: 0009  
Common Name of Substance: Gasoline

Tightness Test Method: NN  
Date Test: Not reported  
Next Test Date: Not reported  
Pipe Model: Not reported  
Modified By: TRANSLAT  
Last Modified: 03/04/2004

Equipment Records:

- D02 - Pipe Type - Galvanized Steel
- H00 - Tank Leak Detection - None
- I04 - Overfill - Product Level Gauge (A/G)
- A00 - Tank Internal Protection - None
- C02 - Pipe Location - Underground/On-ground
- B00 - Tank External Protection - None
- F00 - Pipe External Protection - None
- G07 - Tank Secondary Containment - Excavation Liner
- J02 - Dispenser - Suction Dispenser

Tank Number: 032  
Tank ID: 35971  
Tank Status: Closed - Removed  
Material Name: Closed - Removed  
Capacity Gallons: 550

Map ID  
Direction  
Distance  
Elevation

MAP FINDINGS

Site

Database(s)

EDR ID Number  
EPA ID Number

**DSNY Q DISTRICT 8/10/12 GARAGE (Continued)**

**U004063785**

Install Date: Not reported  
Date Tank Closed: 09/01/1999  
Registered: True  
Tank Location: Underground  
Tank Type: Steel/carbon steel  
Material Code: 0009  
Common Name of Substance: Gasoline

Tightness Test Method: NN  
Date Test: Not reported  
Next Test Date: Not reported  
Pipe Model: Not reported  
Modified By: TRANSLAT  
Last Modified: 03/04/2004

Equipment Records:

A00 - Tank Internal Protection - None  
C02 - Pipe Location - Underground/On-ground  
I04 - Overfill - Product Level Gauge (A/G)  
B00 - Tank External Protection - None  
F00 - Pipe External Protection - None  
G07 - Tank Secondary Containment - Excavation Liner  
H00 - Tank Leak Detection - None  
D02 - Pipe Type - Galvanized Steel  
J02 - Dispenser - Suction Dispenser

Tank Number: 033  
Tank ID: 35972  
Tank Status: Closed - Removed  
Material Name: Closed - Removed  
Capacity Gallons: 2000  
Install Date: 12/01/1985  
Date Tank Closed: 08/01/1999  
Registered: True  
Tank Location: Underground  
Tank Type: Steel/carbon steel  
Material Code: 0008  
Common Name of Substance: Diesel

Tightness Test Method: NN  
Date Test: Not reported  
Next Test Date: Not reported  
Pipe Model: Not reported  
Modified By: TRANSLAT  
Last Modified: 03/04/2004

Equipment Records:

A00 - Tank Internal Protection - None  
C02 - Pipe Location - Underground/On-ground  
F00 - Pipe External Protection - None  
G07 - Tank Secondary Containment - Excavation Liner  
B01 - Tank External Protection - Painted/Asphalt Coating  
H00 - Tank Leak Detection - None  
D02 - Pipe Type - Galvanized Steel  
I04 - Overfill - Product Level Gauge (A/G)  
J02 - Dispenser - Suction Dispenser

Map ID  
Direction  
Distance  
Elevation

MAP FINDINGS

Site

Database(s)

EDR ID Number  
EPA ID Number

**DSNY Q DISTRICT 8/10/12 GARAGE (Continued)**

**U004063785**

Tank Number: 034  
Tank ID: 35973  
Tank Status: Closed - Removed  
Material Name: Closed - Removed  
Capacity Gallons: 550  
Install Date: Not reported  
Date Tank Closed: 09/01/1999  
Registered: True  
Tank Location: Underground  
Tank Type: Steel/carbon steel  
Material Code: 0013  
Common Name of Substance: Lube Oil

Tightness Test Method: NN  
Date Test: Not reported  
Next Test Date: Not reported  
Pipe Model: Not reported  
Modified By: TRANSLAT  
Last Modified: 03/04/2004

Equipment Records:

A00 - Tank Internal Protection - None  
C02 - Pipe Location - Underground/On-ground  
H00 - Tank Leak Detection - None  
B00 - Tank External Protection - None  
F00 - Pipe External Protection - None  
G07 - Tank Secondary Containment - Excavation Liner  
I04 - Overfill - Product Level Gauge (A/G)  
D01 - Pipe Type - Steel/Carbon Steel/Iron  
J02 - Dispenser - Suction Dispenser

Tank Number: 035  
Tank ID: 35974  
Tank Status: Closed - Removed  
Material Name: Closed - Removed  
Capacity Gallons: 550  
Install Date: Not reported  
Date Tank Closed: 09/01/1999  
Registered: True  
Tank Location: Underground  
Tank Type: Steel/carbon steel  
Material Code: 0013  
Common Name of Substance: Lube Oil

Tightness Test Method: NN  
Date Test: Not reported  
Next Test Date: Not reported  
Pipe Model: Not reported  
Modified By: TRANSLAT  
Last Modified: 03/04/2004

Equipment Records:

A00 - Tank Internal Protection - None  
C02 - Pipe Location - Underground/On-ground  
B00 - Tank External Protection - None  
F00 - Pipe External Protection - None  
G07 - Tank Secondary Containment - Excavation Liner

Map ID  
Direction  
Distance  
Elevation

MAP FINDINGS

Site

Database(s)

EDR ID Number  
EPA ID Number

**DSNY Q DISTRICT 8/10/12 GARAGE (Continued)**

**U004063785**

H00 - Tank Leak Detection - None  
D01 - Pipe Type - Steel/Carbon Steel/Iron  
J02 - Dispenser - Suction Dispenser  
I04 - Overfill - Product Level Gauge (A/G)

Tank Number: 036 - E12B  
Tank ID: 35975  
Tank Status: Closed - Removed  
Material Name: Closed - Removed  
Capacity Gallons: 550  
Install Date: Not reported  
Date Tank Closed: 09/01/2000  
Registered: True  
Tank Location: Underground  
Tank Type: Steel/carbon steel  
Material Code: 0013  
Common Name of Substance: Lube Oil

Tightness Test Method: NN  
Date Test: Not reported  
Next Test Date: Not reported  
Pipe Model: Not reported  
Modified By: TRANSLAT  
Last Modified: 03/04/2004

Equipment Records:

A00 - Tank Internal Protection - None  
C02 - Pipe Location - Underground/On-ground  
H00 - Tank Leak Detection - None  
F00 - Pipe External Protection - None  
G07 - Tank Secondary Containment - Excavation Liner  
I04 - Overfill - Product Level Gauge (A/G)  
B99 - Tank External Protection - Other  
D01 - Pipe Type - Steel/Carbon Steel/Iron  
J02 - Dispenser - Suction Dispenser

Tank Number: 037 - E12B  
Tank ID: 35976  
Tank Status: Closed - Removed  
Material Name: Closed - Removed  
Capacity Gallons: 550  
Install Date: Not reported  
Date Tank Closed: 09/01/2000  
Registered: True  
Tank Location: Underground  
Tank Type: Steel/carbon steel  
Material Code: 0013  
Common Name of Substance: Lube Oil

Tightness Test Method: NN  
Date Test: Not reported  
Next Test Date: Not reported  
Pipe Model: Not reported  
Modified By: TRANSLAT  
Last Modified: 03/04/2004



Map ID  
Direction  
Distance  
Elevation

MAP FINDINGS

Site

Database(s)

EDR ID Number  
EPA ID Number

**DSNY Q DISTRICT 8/10/12 GARAGE (Continued)**

**U004063785**

Equipment Records:

A00 - Tank Internal Protection - None  
C02 - Pipe Location - Underground/On-ground  
H00 - Tank Leak Detection - None  
I04 - Overfill - Product Level Gauge (A/G)  
F00 - Pipe External Protection - None  
G07 - Tank Secondary Containment - Excavation Liner  
B99 - Tank External Protection - Other  
D01 - Pipe Type - Steel/Carbon Steel/Iron  
J02 - Dispenser - Suction Dispenser

Tank Number: 038  
Tank ID: 35977  
Tank Status: Closed - Removed  
Material Name: Closed - Removed  
Capacity Gallons: 550  
Install Date: Not reported  
Date Tank Closed: 09/01/2000  
Registered: True  
Tank Location: Underground  
Tank Type: Steel/carbon steel  
Material Code: 0013  
Common Name of Substance: Lube Oil

Tightness Test Method: NN  
Date Test: Not reported  
Next Test Date: Not reported  
Pipe Model: Not reported  
Modified By: dxliving  
Last Modified: 04/06/2009

Equipment Records:

A00 - Tank Internal Protection - None  
C02 - Pipe Location - Underground/On-ground  
L09 - Piping Leak Detection - Exempt Suction Piping  
B00 - Tank External Protection - None  
F00 - Pipe External Protection - None  
G07 - Tank Secondary Containment - Excavation Liner  
H00 - Tank Leak Detection - None  
D01 - Pipe Type - Steel/Carbon Steel/Iron  
J02 - Dispenser - Suction Dispenser  
I04 - Overfill - Product Level Gauge (A/G)

Tank Number: 038-E12A  
Tank ID: 59165  
Tank Status: Closed - Removed  
Material Name: Closed - Removed  
Capacity Gallons: 550  
Install Date: Not reported  
Date Tank Closed: 10/01/2000  
Registered: True  
Tank Location: Underground  
Tank Type: Steel/carbon steel  
Material Code: 0013  
Common Name of Substance: Lube Oil

Map ID  
Direction  
Distance  
Elevation

MAP FINDINGS

Site

Database(s)

EDR ID Number  
EPA ID Number

**DSNY Q DISTRICT 8/10/12 GARAGE (Continued)**

**U004063785**

Tightness Test Method: NN  
Date Test: Not reported  
Next Test Date: Not reported  
Pipe Model: Not reported  
Modified By: TRANSLAT  
Last Modified: 03/04/2004

Equipment Records:

F00 - Pipe External Protection - None  
G07 - Tank Secondary Containment - Excavation Liner  
A00 - Tank Internal Protection - None  
C02 - Pipe Location - Underground/On-ground  
H00 - Tank Leak Detection - None  
I04 - Overfill - Product Level Gauge (A/G)  
B99 - Tank External Protection - Other  
D01 - Pipe Type - Steel/Carbon Steel/Iron  
J02 - Dispenser - Suction Dispenser

Tank Number: 039  
Tank ID: 35978  
Tank Status: Closed - Removed  
Material Name: Closed - Removed  
Capacity Gallons: 1100  
Install Date: Not reported  
Date Tank Closed: 12/01/1993  
Registered: True  
Tank Location: Underground  
Tank Type: Steel/carbon steel  
Material Code: 0001  
Common Name of Substance: #2 Fuel Oil (On-Site Consumption)

Tightness Test Method: NN  
Date Test: Not reported  
Next Test Date: Not reported  
Pipe Model: Not reported  
Modified By: TRANSLAT  
Last Modified: 03/04/2004

Equipment Records:

A00 - Tank Internal Protection - None  
B00 - Tank External Protection - None  
F00 - Pipe External Protection - None  
G07 - Tank Secondary Containment - Excavation Liner  
H00 - Tank Leak Detection - None  
D02 - Pipe Type - Galvanized Steel  
J02 - Dispenser - Suction Dispenser  
C00 - Pipe Location - No Piping  
I04 - Overfill - Product Level Gauge (A/G)

Tank Number: 040  
Tank ID: 35979  
Tank Status: Closed - Removed  
Material Name: Closed - Removed  
Capacity Gallons: 1100  
Install Date: Not reported  
Date Tank Closed: 12/01/1993

Map ID  
Direction  
Distance  
Elevation

MAP FINDINGS

Site

Database(s)

EDR ID Number  
EPA ID Number

**DSNY Q DISTRICT 8/10/12 GARAGE (Continued)**

**U004063785**

Registered: True  
Tank Location: Underground  
Tank Type: Steel/carbon steel  
Material Code: 0001  
Common Name of Substance: #2 Fuel Oil (On-Site Consumption)

Tightness Test Method: NN  
Date Test: Not reported  
Next Test Date: Not reported  
Pipe Model: Not reported  
Modified By: TRANSLAT  
Last Modified: 03/04/2004

Equipment Records:

A00 - Tank Internal Protection - None  
H00 - Tank Leak Detection - None  
C00 - Pipe Location - No Piping  
I04 - Overfill - Product Level Gauge (A/G)  
B00 - Tank External Protection - None  
F00 - Pipe External Protection - None  
G07 - Tank Secondary Containment - Excavation Liner  
D02 - Pipe Type - Galvanized Steel  
J02 - Dispenser - Suction Dispenser

Tank Number: 041  
Tank ID: 35980  
Tank Status: Closed - In Place  
Material Name: Closed - In Place  
Capacity Gallons: 2000  
Install Date: Not reported  
Date Tank Closed: 12/01/1993  
Registered: True  
Tank Location: Underground  
Tank Type: Steel/carbon steel  
Material Code: 0001  
Common Name of Substance: #2 Fuel Oil (On-Site Consumption)

Tightness Test Method: NN  
Date Test: Not reported  
Next Test Date: Not reported  
Pipe Model: Not reported  
Modified By: TRANSLAT  
Last Modified: 03/04/2004

Equipment Records:

A00 - Tank Internal Protection - None  
B00 - Tank External Protection - None  
F00 - Pipe External Protection - None  
G07 - Tank Secondary Containment - Excavation Liner  
H00 - Tank Leak Detection - None  
C00 - Pipe Location - No Piping  
I04 - Overfill - Product Level Gauge (A/G)  
D01 - Pipe Type - Steel/Carbon Steel/Iron  
J02 - Dispenser - Suction Dispenser

Tank Number: 042

Map ID  
Direction  
Distance  
Elevation

MAP FINDINGS

Site

Database(s)

EDR ID Number  
EPA ID Number

**DSNY Q DISTRICT 8/10/12 GARAGE (Continued)**

**U004063785**

Tank ID: 57659  
Tank Status: Closed - In Place  
Material Name: Closed - In Place  
Capacity Gallons: 10000  
Install Date: Not reported  
Date Tank Closed: 06/24/2002  
Registered: True  
Tank Location: Underground  
Tank Type: Steel/carbon steel  
Material Code: 0001  
Common Name of Substance: #2 Fuel Oil (On-Site Consumption)

Tightness Test Method: NN  
Date Test: Not reported  
Next Test Date: Not reported  
Pipe Model: Not reported  
Modified By: TRANSLAT  
Last Modified: 03/04/2004

Equipment Records:

I04 - Overfill - Product Level Gauge (A/G)  
B00 - Tank External Protection - None  
F00 - Pipe External Protection - None  
A00 - Tank Internal Protection - None  
C02 - Pipe Location - Underground/On-ground  
G00 - Tank Secondary Containment - None  
H00 - Tank Leak Detection - None  
D01 - Pipe Type - Steel/Carbon Steel/Iron  
J02 - Dispenser - Suction Dispenser

Tank Number: 043  
Tank ID: 57660  
Tank Status: Closed - Removed  
Material Name: Closed - Removed  
Capacity Gallons: 550  
Install Date: Not reported  
Date Tank Closed: 09/01/2000  
Registered: True  
Tank Location: Underground  
Tank Type: Steel/carbon steel  
Material Code: 0013  
Common Name of Substance: Lube Oil

Tightness Test Method: NN  
Date Test: Not reported  
Next Test Date: Not reported  
Pipe Model: Not reported  
Modified By: dxliving  
Last Modified: 04/06/2009

Equipment Records:

I04 - Overfill - Product Level Gauge (A/G)  
A00 - Tank Internal Protection - None  
H00 - Tank Leak Detection - None  
C02 - Pipe Location - Underground/On-ground  
L09 - Piping Leak Detection - Exempt Suction Piping  
B00 - Tank External Protection - None

Map ID  
Direction  
Distance  
Elevation

MAP FINDINGS

Site

Database(s)

EDR ID Number  
EPA ID Number

**DSNY Q DISTRICT 8/10/12 GARAGE (Continued)**

**U004063785**

F00 - Pipe External Protection - None  
G07 - Tank Secondary Containment - Excavation Liner  
D01 - Pipe Type - Steel/Carbon Steel/Iron  
J02 - Dispenser - Suction Dispenser

Tank Number: 043-E12A  
Tank ID: 59166  
Tank Status: Closed - Removed  
Material Name: Closed - Removed  
Capacity Gallons: 550  
Install Date: Not reported  
Date Tank Closed: 10/01/2000  
Registered: True  
Tank Location: Underground  
Tank Type: Steel/carbon steel  
Material Code: 0013  
Common Name of Substance: Lube Oil

Tightness Test Method: NN  
Date Test: Not reported  
Next Test Date: Not reported  
Pipe Model: Not reported  
Modified By: TRANSLAT  
Last Modified: 03/04/2004

Equipment Records:

A00 - Tank Internal Protection - None  
C02 - Pipe Location - Underground/On-ground  
F00 - Pipe External Protection - None  
G07 - Tank Secondary Containment - Excavation Liner  
H00 - Tank Leak Detection - None  
I04 - Overfill - Product Level Gauge (A/G)  
J02 - Dispenser - Suction Dispenser  
B99 - Tank External Protection - Other  
D01 - Pipe Type - Steel/Carbon Steel/Iron

Tank Number: 044 - E12B  
Tank ID: 57661  
Tank Status: Closed - Removed  
Material Name: Closed - Removed  
Capacity Gallons: 550  
Install Date: Not reported  
Date Tank Closed: 09/01/2000  
Registered: True  
Tank Location: Underground  
Tank Type: Steel/carbon steel  
Material Code: 0012  
Common Name of Substance: Kerosene [#1 Fuel Oil] (On-Site Consumption)

Tightness Test Method: NN  
Date Test: Not reported  
Next Test Date: Not reported  
Pipe Model: Not reported  
Modified By: TRANSLAT  
Last Modified: 03/04/2004

Map ID  
Direction  
Distance  
Elevation

MAP FINDINGS

Site

Database(s)

EDR ID Number  
EPA ID Number

**DSNY Q DISTRICT 8/10/12 GARAGE (Continued)**

**U004063785**

Equipment Records:

A00 - Tank Internal Protection - None  
C02 - Pipe Location - Underground/On-ground  
F00 - Pipe External Protection - None  
G07 - Tank Secondary Containment - Excavation Liner  
H00 - Tank Leak Detection - None  
I04 - Overfill - Product Level Gauge (A/G)  
J02 - Dispenser - Suction Dispenser  
B99 - Tank External Protection - Other  
D01 - Pipe Type - Steel/Carbon Steel/Iron

Tank Number: 045  
Tank ID: 57662  
Tank Status: Closed - Removed  
Material Name: Closed - Removed  
Capacity Gallons: 550  
Install Date: Not reported  
Date Tank Closed: 09/01/2000  
Registered: True  
Tank Location: Underground  
Tank Type: Steel/carbon steel  
Material Code: 0012  
Common Name of Substance: Kerosene [#1 Fuel Oil] (On-Site Consumption)

Tightness Test Method: NN  
Date Test: Not reported  
Next Test Date: Not reported  
Pipe Model: Not reported  
Modified By: dxliving  
Last Modified: 04/06/2009

Equipment Records:

A00 - Tank Internal Protection - None  
C02 - Pipe Location - Underground/On-ground  
L09 - Piping Leak Detection - Exempt Suction Piping  
B00 - Tank External Protection - None  
F00 - Pipe External Protection - None  
G07 - Tank Secondary Containment - Excavation Liner  
H00 - Tank Leak Detection - None  
I04 - Overfill - Product Level Gauge (A/G)  
D01 - Pipe Type - Steel/Carbon Steel/Iron  
J02 - Dispenser - Suction Dispenser

Tank Number: 045-E12A  
Tank ID: 59167  
Tank Status: Closed - Removed  
Material Name: Closed - Removed  
Capacity Gallons: 550  
Install Date: Not reported  
Date Tank Closed: 10/01/2000  
Registered: True  
Tank Location: Underground  
Tank Type: Steel/carbon steel  
Material Code: 0012  
Common Name of Substance: Kerosene [#1 Fuel Oil] (On-Site Consumption)

Map ID  
Direction  
Distance  
Elevation

MAP FINDINGS

Site

Database(s)

EDR ID Number  
EPA ID Number

**DSNY Q DISTRICT 8/10/12 GARAGE (Continued)**

**U004063785**

Tightness Test Method: NN  
Date Test: Not reported  
Next Test Date: Not reported  
Pipe Model: Not reported  
Modified By: TRANSLAT  
Last Modified: 03/04/2004

Equipment Records:

F00 - Pipe External Protection - None  
G07 - Tank Secondary Containment - Excavation Liner  
A00 - Tank Internal Protection - None  
C02 - Pipe Location - Underground/On-ground  
I04 - Overfill - Product Level Gauge (A/G)  
H00 - Tank Leak Detection - None  
B99 - Tank External Protection - Other  
D01 - Pipe Type - Steel/Carbon Steel/Iron  
J02 - Dispenser - Suction Dispenser

Tank Number: 046  
Tank ID: 57663  
Tank Status: Closed - Removed  
Material Name: Closed - Removed  
Capacity Gallons: 550  
Install Date: Not reported  
Date Tank Closed: 08/01/1999  
Registered: True  
Tank Location: Underground  
Tank Type: Steel/carbon steel  
Material Code: 0009  
Common Name of Substance: Gasoline

Tightness Test Method: NN  
Date Test: Not reported  
Next Test Date: Not reported  
Pipe Model: Not reported  
Modified By: TRANSLAT  
Last Modified: 03/04/2004

Equipment Records:

I04 - Overfill - Product Level Gauge (A/G)  
A00 - Tank Internal Protection - None  
C02 - Pipe Location - Underground/On-ground  
G00 - Tank Secondary Containment - None  
F00 - Pipe External Protection - None  
H00 - Tank Leak Detection - None  
B99 - Tank External Protection - Other  
D01 - Pipe Type - Steel/Carbon Steel/Iron  
J02 - Dispenser - Suction Dispenser

Tank Number: 047  
Tank ID: 57664  
Tank Status: Closed - Removed  
Material Name: Closed - Removed  
Capacity Gallons: 550  
Install Date: Not reported  
Date Tank Closed: 08/01/1999

Map ID  
Direction  
Distance  
Elevation

MAP FINDINGS

Site

Database(s)

EDR ID Number  
EPA ID Number

**DSNY Q DISTRICT 8/10/12 GARAGE (Continued)**

**U004063785**

Registered: True  
Tank Location: Underground  
Tank Type: Steel/carbon steel  
Material Code: 0009  
Common Name of Substance: Gasoline

Tightness Test Method: NN  
Date Test: Not reported  
Next Test Date: Not reported  
Pipe Model: Not reported  
Modified By: TRANSLAT  
Last Modified: 03/04/2004

Equipment Records:

A00 - Tank Internal Protection - None  
G00 - Tank Secondary Containment - None  
I04 - Overfill - Product Level Gauge (A/G)  
H00 - Tank Leak Detection - None  
F00 - Pipe External Protection - None  
C01 - Pipe Location - Aboveground  
B99 - Tank External Protection - Other  
D00 - Pipe Type - No Piping  
J02 - Dispenser - Suction Dispenser

Tank Number: 048  
Tank ID: 57665  
Tank Status: Closed - Removed  
Material Name: Closed - Removed  
Capacity Gallons: 550  
Install Date: Not reported  
Date Tank Closed: 08/01/1999  
Registered: True  
Tank Location: Underground  
Tank Type: Steel/carbon steel  
Material Code: 0013  
Common Name of Substance: Lube Oil

Tightness Test Method: NN  
Date Test: Not reported  
Next Test Date: Not reported  
Pipe Model: Not reported  
Modified By: TRANSLAT  
Last Modified: 03/04/2004

Equipment Records:

A00 - Tank Internal Protection - None  
C02 - Pipe Location - Underground/On-ground  
G00 - Tank Secondary Containment - None  
H00 - Tank Leak Detection - None  
I04 - Overfill - Product Level Gauge (A/G)  
F00 - Pipe External Protection - None  
B99 - Tank External Protection - Other  
D01 - Pipe Type - Steel/Carbon Steel/Iron  
J02 - Dispenser - Suction Dispenser

Tank Number: 049



Map ID  
Direction  
Distance  
Elevation

MAP FINDINGS

Site

Database(s)

EDR ID Number  
EPA ID Number

**DSNY Q DISTRICT 8/10/12 GARAGE (Continued)**

**U004063785**

Tank ID: 57666  
Tank Status: Closed - Removed  
Material Name: Closed - Removed  
Capacity Gallons: 550  
Install Date: Not reported  
Date Tank Closed: 08/01/1999  
Registered: True  
Tank Location: Underground  
Tank Type: Steel/carbon steel  
Material Code: 0013  
Common Name of Substance: Lube Oil

Tightness Test Method: NN  
Date Test: Not reported  
Next Test Date: Not reported  
Pipe Model: Not reported  
Modified By: TRANSLAT  
Last Modified: 03/04/2004

Equipment Records:

G00 - Tank Secondary Containment - None  
A00 - Tank Internal Protection - None  
C02 - Pipe Location - Underground/On-ground  
F00 - Pipe External Protection - None  
H00 - Tank Leak Detection - None  
I04 - Overfill - Product Level Gauge (A/G)  
J02 - Dispenser - Suction Dispenser  
B99 - Tank External Protection - Other  
D01 - Pipe Type - Steel/Carbon Steel/Iron

Tank Number: 050  
Tank ID: 56217  
Tank Status: In Service  
Material Name: In Service  
Capacity Gallons: 4000  
Install Date: 12/01/1998  
Date Tank Closed: Not reported  
Registered: True  
Tank Location: Underground  
Tank Type: Equivalent technology  
Material Code: 2710  
Common Name of Substance: Biodiesel

Tightness Test Method: 00  
Date Test: Not reported  
Next Test Date: Not reported  
Pipe Model: Not reported  
Modified By: DMMOLOUG  
Last Modified: 12/13/2013

Equipment Records:

B04 - Tank External Protection - Fiberglass  
H01 - Tank Leak Detection - Interstitial - Electronic Monitoring  
A00 - Tank Internal Protection - None  
C02 - Pipe Location - Underground/On-ground  
I02 - Overfill - High Level Alarm  
L01 - Piping Leak Detection - Interstitial - Electronic Monitoring

Map ID  
Direction  
Distance  
Elevation

MAP FINDINGS

Site

Database(s)

EDR ID Number  
EPA ID Number

**DSNY Q DISTRICT 8/10/12 GARAGE (Continued)**

**U004063785**

L09 - Piping Leak Detection - Exempt Suction Piping  
D11 - Pipe Type - Flexible Piping  
E04 - Piping Secondary Containment - Double walled UG  
F05 - Pipe External Protection - Jacketed  
G04 - Tank Secondary Containment - Double-Walled (Underground)  
J02 - Dispenser - Suction Dispenser  
K01 - Spill Prevention - Catch Basin

Tank Number: 051  
Tank ID: 57667  
Tank Status: In Service  
Material Name: In Service  
Capacity Gallons: 2500  
Install Date: 12/01/1999  
Date Tank Closed: Not reported  
Registered: True  
Tank Location: Underground  
Tank Type: Equivalent technology  
Material Code: 2710  
Common Name of Substance: Biodiesel

Tightness Test Method: 00  
Date Test: Not reported  
Next Test Date: Not reported  
Pipe Model: Not reported  
Modified By: DMMOLOUG  
Last Modified: 12/13/2013

Equipment Records:

D11 - Pipe Type - Flexible Piping  
B04 - Tank External Protection - Fiberglass  
H01 - Tank Leak Detection - Interstitial - Electronic Monitoring  
E04 - Piping Secondary Containment - Double walled UG  
F05 - Pipe External Protection - Jacketed  
G04 - Tank Secondary Containment - Double-Walled (Underground)  
A00 - Tank Internal Protection - None  
C02 - Pipe Location - Underground/On-ground  
I02 - Overfill - High Level Alarm  
I03 - Overfill - Automatic Shut-Off  
L01 - Piping Leak Detection - Interstitial - Electronic Monitoring  
L07 - Piping Leak Detection - Pressurized Piping Leak Detector  
J01 - Dispenser - Pressurized Dispenser  
K01 - Spill Prevention - Catch Basin

Tank Number: 052  
Tank ID: 57668  
Tank Status: In Service  
Material Name: In Service  
Capacity Gallons: 2500  
Install Date: 11/01/1999  
Date Tank Closed: Not reported  
Registered: True  
Tank Location: Underground  
Tank Type: Equivalent technology  
Material Code: 2710  
Common Name of Substance: Biodiesel

Map ID  
Direction  
Distance  
Elevation

MAP FINDINGS

Site

Database(s)

EDR ID Number  
EPA ID Number

**DSNY Q DISTRICT 8/10/12 GARAGE (Continued)**

**U004063785**

Tightness Test Method: 00  
Date Test: Not reported  
Next Test Date: Not reported  
Pipe Model: Not reported  
Modified By: DMMOLOUG  
Last Modified: 12/13/2013

Equipment Records:

E04 - Piping Secondary Containment - Double walled UG  
F05 - Pipe External Protection - Jacketed  
G04 - Tank Secondary Containment - Double-Walled (Underground)  
A00 - Tank Internal Protection - None  
C02 - Pipe Location - Underground/On-ground  
I02 - Overfill - High Level Alarm  
I03 - Overfill - Automatic Shut-Off  
L01 - Piping Leak Detection - Interstitial - Electronic Monitoring  
L07 - Piping Leak Detection - Pressurized Piping Leak Detector  
B04 - Tank External Protection - Fiberglass  
H01 - Tank Leak Detection - Interstitial - Electronic Monitoring  
D11 - Pipe Type - Flexible Piping  
K01 - Spill Prevention - Catch Basin  
J01 - Dispenser - Pressurized Dispenser

Tank Number: 053  
Tank ID: 57669  
Tank Status: In Service  
Material Name: In Service  
Capacity Gallons: 2500  
Install Date: 11/01/1999  
Date Tank Closed: Not reported  
Registered: True  
Tank Location: Underground  
Tank Type: Equivalent technology  
Material Code: 2710  
Common Name of Substance: Biodiesel

Tightness Test Method: 00  
Date Test: Not reported  
Next Test Date: Not reported  
Pipe Model: Not reported  
Modified By: DMMOLOUG  
Last Modified: 12/13/2013

Equipment Records:

B04 - Tank External Protection - Fiberglass  
H01 - Tank Leak Detection - Interstitial - Electronic Monitoring  
J01 - Dispenser - Pressurized Dispenser  
A00 - Tank Internal Protection - None  
C02 - Pipe Location - Underground/On-ground  
I02 - Overfill - High Level Alarm  
I03 - Overfill - Automatic Shut-Off  
L01 - Piping Leak Detection - Interstitial - Electronic Monitoring  
L07 - Piping Leak Detection - Pressurized Piping Leak Detector  
E04 - Piping Secondary Containment - Double walled UG  
F05 - Pipe External Protection - Jacketed  
G04 - Tank Secondary Containment - Double-Walled (Underground)  
D11 - Pipe Type - Flexible Piping

Map ID  
Direction  
Distance  
Elevation

MAP FINDINGS

Site

Database(s)

EDR ID Number  
EPA ID Number

**DSNY Q DISTRICT 8/10/12 GARAGE (Continued)**

**U004063785**

K01 - Spill Prevention - Catch Basin

Tank Number: 055- E10  
Tank ID: 58728  
Tank Status: In Service  
Material Name: In Service  
Capacity Gallons: 2000  
Install Date: 09/01/2000  
Date Tank Closed: Not reported  
Registered: True  
Tank Location: Underground  
Tank Type: Fiberglass coated steel  
Material Code: 0015  
Common Name of Substance: Motor Oil

Tightness Test Method: 00  
Date Test: Not reported  
Next Test Date: Not reported  
Pipe Model: Not reported  
Modified By: DMMOLOUG  
Last Modified: 12/13/2013

Equipment Records:

B04 - Tank External Protection - Fiberglass  
H01 - Tank Leak Detection - Interstitial - Electronic Monitoring  
A00 - Tank Internal Protection - None  
C03 - Pipe Location - Aboveground/Underground Combination  
I02 - Overfill - High Level Alarm  
I03 - Overfill - Automatic Shut-Off  
L01 - Piping Leak Detection - Interstitial - Electronic Monitoring  
L09 - Piping Leak Detection - Exempt Suction Piping  
E04 - Piping Secondary Containment - Double walled UG  
F05 - Pipe External Protection - Jacketed  
G04 - Tank Secondary Containment - Double-Walled (Underground)  
D01 - Pipe Type - Steel/Carbon Steel/Iron  
J02 - Dispenser - Suction Dispenser  
K01 - Spill Prevention - Catch Basin

Tank Number: 056- E10  
Tank ID: 58729  
Tank Status: In Service  
Material Name: In Service  
Capacity Gallons: 1000  
Install Date: 09/01/2000  
Date Tank Closed: Not reported  
Registered: True  
Tank Location: Underground  
Tank Type: Fiberglass coated steel  
Material Code: 0010  
Common Name of Substance: Hydraulic Oil

Tightness Test Method: NN  
Date Test: Not reported  
Next Test Date: Not reported  
Pipe Model: Not reported  
Modified By: DMMOLOUG

Map ID  
Direction  
Distance  
Elevation

MAP FINDINGS

Site

Database(s)

EDR ID Number  
EPA ID Number

**DSNY Q DISTRICT 8/10/12 GARAGE (Continued)**

**U004063785**

Last Modified: 12/13/2013

Equipment Records:

E04 - Piping Secondary Containment - Double walled UG  
F05 - Pipe External Protection - Jacketed  
G04 - Tank Secondary Containment - Double-Walled (Underground)  
A00 - Tank Internal Protection - None  
C03 - Pipe Location - Aboveground/Underground Combination  
I02 - Overfill - High Level Alarm  
I03 - Overfill - Automatic Shut-Off  
L01 - Piping Leak Detection - Interstitial - Electronic Monitoring  
L09 - Piping Leak Detection - Exempt Suction Piping  
B04 - Tank External Protection - Fiberglass  
H01 - Tank Leak Detection - Interstitial - Electronic Monitoring  
D01 - Pipe Type - Steel/Carbon Steel/Iron  
J02 - Dispenser - Suction Dispenser  
K01 - Spill Prevention - Catch Basin

Tank Number: 057- E10  
Tank ID: 58730  
Tank Status: In Service  
Material Name: In Service  
Capacity Gallons: 550  
Install Date: 09/01/2000  
Date Tank Closed: Not reported  
Registered: True  
Tank Location: Underground  
Tank Type: Fiberglass coated steel  
Material Code: 0022  
Common Name of Substance: Waste Oil/Used Oil

Tightness Test Method: NN  
Date Test: Not reported  
Next Test Date: Not reported  
Pipe Model: Not reported  
Modified By: DMMOLOUG  
Last Modified: 12/13/2013

Equipment Records:

A00 - Tank Internal Protection - None  
C02 - Pipe Location - Underground/On-ground  
F04 - Pipe External Protection - Fiberglass  
I02 - Overfill - High Level Alarm  
I03 - Overfill - Automatic Shut-Off  
L01 - Piping Leak Detection - Interstitial - Electronic Monitoring  
B04 - Tank External Protection - Fiberglass  
H01 - Tank Leak Detection - Interstitial - Electronic Monitoring  
J00 - Dispenser - None  
E04 - Piping Secondary Containment - Double walled UG  
G04 - Tank Secondary Containment - Double-Walled (Underground)  
D01 - Pipe Type - Steel/Carbon Steel/Iron  
K01 - Spill Prevention - Catch Basin

Tank Number: 058- E8  
Tank ID: 58731  
Tank Status: In Service

Map ID  
Direction  
Distance  
Elevation

MAP FINDINGS

Site

Database(s)

EDR ID Number  
EPA ID Number

**DSNY Q DISTRICT 8/10/12 GARAGE (Continued)**

**U004063785**

Material Name: In Service  
Capacity Gallons: 2000  
Install Date: 09/01/2000  
Date Tank Closed: Not reported  
Registered: True  
Tank Location: Underground  
Tank Type: Fiberglass coated steel  
Material Code: 0015  
Common Name of Substance: Motor Oil

Tightness Test Method: 00  
Date Test: Not reported  
Next Test Date: Not reported  
Pipe Model: Not reported  
Modified By: DMMOLOUG  
Last Modified: 12/13/2013

Equipment Records:

L09 - Piping Leak Detection - Exempt Suction Piping  
I02 - Overfill - High Level Alarm  
I03 - Overfill - Automatic Shut-Off  
L01 - Piping Leak Detection - Interstitial - Electronic Monitoring  
C03 - Pipe Location - Aboveground/Underground Combination  
A00 - Tank Internal Protection - None  
H01 - Tank Leak Detection - Interstitial - Electronic Monitoring  
B04 - Tank External Protection - Fiberglass  
J02 - Dispenser - Suction Dispenser  
E04 - Piping Secondary Containment - Double walled UG  
F05 - Pipe External Protection - Jacketed  
G04 - Tank Secondary Containment - Double-Walled (Underground)  
K01 - Spill Prevention - Catch Basin  
D01 - Pipe Type - Steel/Carbon Steel/Iron

Tank Number: 059- E8  
Tank ID: 58732  
Tank Status: In Service  
Material Name: In Service  
Capacity Gallons: 1000  
Install Date: 09/01/2000  
Date Tank Closed: Not reported  
Registered: True  
Tank Location: Underground  
Tank Type: Fiberglass coated steel  
Material Code: 0010  
Common Name of Substance: Hydraulic Oil

Tightness Test Method: NN  
Date Test: Not reported  
Next Test Date: Not reported  
Pipe Model: Not reported  
Modified By: DMMOLOUG  
Last Modified: 12/13/2013

Equipment Records:

E04 - Piping Secondary Containment - Double walled UG  
A00 - Tank Internal Protection - None  
C03 - Pipe Location - Aboveground/Underground Combination

Map ID  
Direction  
Distance  
Elevation

MAP FINDINGS

Site

Database(s)

EDR ID Number  
EPA ID Number

**DSNY Q DISTRICT 8/10/12 GARAGE (Continued)**

**U004063785**

I02 - Overfill - High Level Alarm  
I03 - Overfill - Automatic Shut-Off  
L01 - Piping Leak Detection - Interstitial - Electronic Monitoring  
L09 - Piping Leak Detection - Exempt Suction Piping  
F05 - Pipe External Protection - Jacketed  
G04 - Tank Secondary Containment - Double-Walled (Underground)  
B04 - Tank External Protection - Fiberglass  
H01 - Tank Leak Detection - Interstitial - Electronic Monitoring  
D01 - Pipe Type - Steel/Carbon Steel/Iron  
J02 - Dispenser - Suction Dispenser  
K01 - Spill Prevention - Catch Basin

Tank Number: 060- E8  
Tank ID: 58733  
Tank Status: In Service  
Material Name: In Service  
Capacity Gallons: 550  
Install Date: 09/01/2000  
Date Tank Closed: Not reported  
Registered: True  
Tank Location: Underground  
Tank Type: Fiberglass coated steel  
Material Code: 0022  
Common Name of Substance: Waste Oil/Used Oil

Tightness Test Method: NN  
Date Test: Not reported  
Next Test Date: Not reported  
Pipe Model: Not reported  
Modified By: DMMOLOUG  
Last Modified: 12/13/2013

Equipment Records:

B04 - Tank External Protection - Fiberglass  
H01 - Tank Leak Detection - Interstitial - Electronic Monitoring  
A00 - Tank Internal Protection - None  
C02 - Pipe Location - Underground/On-ground  
F04 - Pipe External Protection - Fiberglass  
I02 - Overfill - High Level Alarm  
I03 - Overfill - Automatic Shut-Off  
L01 - Piping Leak Detection - Interstitial - Electronic Monitoring  
E04 - Piping Secondary Containment - Double walled UG  
G04 - Tank Secondary Containment - Double-Walled (Underground)  
J00 - Dispenser - None  
D01 - Pipe Type - Steel/Carbon Steel/Iron  
K01 - Spill Prevention - Catch Basin

Tank Number: 061-E12B  
Tank ID: 59160  
Tank Status: In Service  
Material Name: In Service  
Capacity Gallons: 2000  
Install Date: 10/01/2000  
Date Tank Closed: Not reported  
Registered: True  
Tank Location: Underground

Map ID  
Direction  
Distance  
Elevation

MAP FINDINGS

Site

Database(s)

EDR ID Number  
EPA ID Number

**DSNY Q DISTRICT 8/10/12 GARAGE (Continued)**

**U004063785**

Tank Type: Fiberglass coated steel  
Material Code: 0015  
Common Name of Substance: Motor Oil

Tightness Test Method: 00  
Date Test: Not reported  
Next Test Date: Not reported  
Pipe Model: Not reported  
Modified By: DMMOLOUG  
Last Modified: 12/13/2013

Equipment Records:

A00 - Tank Internal Protection - None  
C03 - Pipe Location - Aboveground/Underground Combination  
L01 - Piping Leak Detection - Interstitial - Electronic Monitoring  
L09 - Piping Leak Detection - Exempt Suction Piping  
I02 - Overfill - High Level Alarm  
I03 - Overfill - Automatic Shut-Off  
B04 - Tank External Protection - Fiberglass  
H01 - Tank Leak Detection - Interstitial - Electronic Monitoring  
D01 - Pipe Type - Steel/Carbon Steel/Iron  
J02 - Dispenser - Suction Dispenser  
K01 - Spill Prevention - Catch Basin  
E04 - Piping Secondary Containment - Double walled UG  
F05 - Pipe External Protection - Jacketed  
G04 - Tank Secondary Containment - Double-Walled (Underground)

Tank Number: 062-E12B  
Tank ID: 59161  
Tank Status: In Service  
Material Name: In Service  
Capacity Gallons: 1000  
Install Date: 10/01/2000  
Date Tank Closed: Not reported  
Registered: True  
Tank Location: Underground  
Tank Type: Fiberglass coated steel  
Material Code: 0010  
Common Name of Substance: Hydraulic Oil

Tightness Test Method: NN  
Date Test: Not reported  
Next Test Date: Not reported  
Pipe Model: Not reported  
Modified By: DMMOLOUG  
Last Modified: 12/13/2013

Equipment Records:

E04 - Piping Secondary Containment - Double walled UG  
F05 - Pipe External Protection - Jacketed  
G04 - Tank Secondary Containment - Double-Walled (Underground)  
A00 - Tank Internal Protection - None  
C03 - Pipe Location - Aboveground/Underground Combination  
I02 - Overfill - High Level Alarm  
I03 - Overfill - Automatic Shut-Off  
L01 - Piping Leak Detection - Interstitial - Electronic Monitoring  
L09 - Piping Leak Detection - Exempt Suction Piping



Map ID  
Direction  
Distance  
Elevation

MAP FINDINGS

Site

Database(s)

EDR ID Number  
EPA ID Number

**DSNY Q DISTRICT 8/10/12 GARAGE (Continued)**

**U004063785**

- B04 - Tank External Protection - Fiberglass
- H01 - Tank Leak Detection - Interstitial - Electronic Monitoring
- D01 - Pipe Type - Steel/Carbon Steel/Iron
- J02 - Dispenser - Suction Dispenser
- K01 - Spill Prevention - Catch Basin

Tank Number: 063-E12B  
Tank ID: 59162  
Tank Status: In Service  
Material Name: In Service  
Capacity Gallons: 1000  
Install Date: 10/01/2000  
Date Tank Closed: Not reported  
Registered: True  
Tank Location: Underground  
Tank Type: Fiberglass coated steel  
Material Code: 0022  
Common Name of Substance: Waste Oil/Used Oil

Tightness Test Method: NN  
Date Test: Not reported  
Next Test Date: Not reported  
Pipe Model: Not reported  
Modified By: DMMOLOUG  
Last Modified: 12/13/2013

Equipment Records:

- A00 - Tank Internal Protection - None
- C02 - Pipe Location - Underground/On-ground
- F04 - Pipe External Protection - Fiberglass
- I02 - Overfill - High Level Alarm
- I03 - Overfill - Automatic Shut-Off
- L01 - Piping Leak Detection - Interstitial - Electronic Monitoring
- E04 - Piping Secondary Containment - Double walled UG
- G04 - Tank Secondary Containment - Double-Walled (Underground)
- B04 - Tank External Protection - Fiberglass
- H01 - Tank Leak Detection - Interstitial - Electronic Monitoring
- D02 - Pipe Type - Galvanized Steel
- J00 - Dispenser - None
- K01 - Spill Prevention - Catch Basin

Tank Number: 064-E12A  
Tank ID: 59163  
Tank Status: In Service  
Material Name: In Service  
Capacity Gallons: 1000  
Install Date: 11/01/2000  
Date Tank Closed: Not reported  
Registered: True  
Tank Location: Underground  
Tank Type: Fiberglass coated steel  
Material Code: 0015  
Common Name of Substance: Motor Oil

Tightness Test Method: NN  
Date Test: Not reported

Map ID  
Direction  
Distance  
Elevation

MAP FINDINGS

Site

Database(s)

EDR ID Number  
EPA ID Number

**DSNY Q DISTRICT 8/10/12 GARAGE (Continued)**

**U004063785**

Next Test Date: Not reported  
Pipe Model: Not reported  
Modified By: DMMOLOUG  
Last Modified: 12/13/2013

Equipment Records:

B04 - Tank External Protection - Fiberglass  
H01 - Tank Leak Detection - Interstitial - Electronic Monitoring  
A00 - Tank Internal Protection - None  
C03 - Pipe Location - Aboveground/Underground Combination  
F04 - Pipe External Protection - Fiberglass  
I02 - Overfill - High Level Alarm  
I03 - Overfill - Automatic Shut-Off  
L01 - Piping Leak Detection - Interstitial - Electronic Monitoring  
L09 - Piping Leak Detection - Exempt Suction Piping  
D02 - Pipe Type - Galvanized Steel  
J02 - Dispenser - Suction Dispenser  
K01 - Spill Prevention - Catch Basin  
E04 - Piping Secondary Containment - Double walled UG  
G04 - Tank Secondary Containment - Double-Walled (Underground)

Tank Number: 065-E12A  
Tank ID: 59164  
Tank Status: In Service  
Material Name: In Service  
Capacity Gallons: 1000  
Install Date: 11/01/2000  
Date Tank Closed: Not reported  
Registered: True  
Tank Location: Underground  
Tank Type: Fiberglass coated steel  
Material Code: 0010  
Common Name of Substance: Hydraulic Oil

Tightness Test Method: NN  
Date Test: Not reported  
Next Test Date: Not reported  
Pipe Model: Not reported  
Modified By: DMMOLOUG  
Last Modified: 12/13/2013

Equipment Records:

L09 - Piping Leak Detection - Exempt Suction Piping  
I02 - Overfill - High Level Alarm  
I03 - Overfill - Automatic Shut-Off  
L01 - Piping Leak Detection - Interstitial - Electronic Monitoring  
C03 - Pipe Location - Aboveground/Underground Combination  
F04 - Pipe External Protection - Fiberglass  
A00 - Tank Internal Protection - None  
H01 - Tank Leak Detection - Interstitial - Electronic Monitoring  
B04 - Tank External Protection - Fiberglass  
D02 - Pipe Type - Galvanized Steel  
E04 - Piping Secondary Containment - Double walled UG  
G04 - Tank Secondary Containment - Double-Walled (Underground)  
J02 - Dispenser - Suction Dispenser  
K01 - Spill Prevention - Catch Basin

Map ID  
Direction  
Distance  
Elevation

MAP FINDINGS

Site

Database(s)

EDR ID Number  
EPA ID Number

**DSNY Q DISTRICT 8/10/12 GARAGE (Continued)**

**U004063785**

Tank Number: 066  
Tank ID: 63610  
Tank Status: Closed - In Place  
Material Name: Closed - In Place  
Capacity Gallons: 10000  
Install Date: 05/01/2002  
Date Tank Closed: 09/27/2002  
Registered: True  
Tank Location: Underground  
Tank Type: Steel/carbon steel  
Material Code: 0001  
Common Name of Substance: #2 Fuel Oil (On-Site Consumption)

Tightness Test Method: NN  
Date Test: Not reported  
Next Test Date: Not reported  
Pipe Model: Not reported  
Modified By: TRANSLAT  
Last Modified: 03/04/2004

Equipment Records:

A00 - Tank Internal Protection - None  
C02 - Pipe Location - Underground/On-ground  
G00 - Tank Secondary Containment - None  
H00 - Tank Leak Detection - None  
B00 - Tank External Protection - None  
F00 - Pipe External Protection - None  
I04 - Overfill - Product Level Gauge (A/G)  
D01 - Pipe Type - Steel/Carbon Steel/Iron  
J02 - Dispenser - Suction Dispenser

Tank Number: 067  
Tank ID: 63611  
Tank Status: In Service  
Material Name: In Service  
Capacity Gallons: 10000  
Install Date: 05/16/2002  
Date Tank Closed: Not reported  
Registered: True  
Tank Location: Underground  
Tank Type: 0  
Material Code: 0001  
Common Name of Substance: #2 Fuel Oil (On-Site Consumption)

Tightness Test Method: NN  
Date Test: Not reported  
Next Test Date: Not reported  
Pipe Model: Not reported  
Modified By: DMMOLOUG  
Last Modified: 12/13/2013

Equipment Records:

I03 - Overfill - Automatic Shut-Off  
L01 - Piping Leak Detection - Interstitial - Electronic Monitoring  
L09 - Piping Leak Detection - Exempt Suction Piping  
F04 - Pipe External Protection - Fiberglass  
I02 - Overfill - High Level Alarm

Map ID  
 Direction  
 Distance  
 Elevation

MAP FINDINGS

Site

Database(s)

EDR ID Number  
 EPA ID Number

**DSNY Q DISTRICT 8/10/12 GARAGE (Continued)**

**U004063785**

A00 - Tank Internal Protection - None  
 C03 - Pipe Location - Aboveground/Underground Combination  
 H01 - Tank Leak Detection - Interstitial - Electronic Monitoring  
 E04 - Piping Secondary Containment - Double walled UG  
 G04 - Tank Secondary Containment - Double-Walled (Underground)  
 J02 - Dispenser - Suction Dispenser  
 K01 - Spill Prevention - Catch Basin  
 D01 - Pipe Type - Steel/Carbon Steel/Iron  
 B09 - Tank External Protection - Urethane

Tank Number: 068  
 Tank ID: 63612  
 Tank Status: In Service  
 Material Name: In Service  
 Capacity Gallons: 10000  
 Install Date: 09/04/2002  
 Date Tank Closed: Not reported  
 Registered: True  
 Tank Location: Underground  
 Tank Type: 0  
 Material Code: 0001  
 Common Name of Substance: #2 Fuel Oil (On-Site Consumption)

Tightness Test Method: NN  
 Date Test: Not reported  
 Next Test Date: Not reported  
 Pipe Model: Not reported  
 Modified By: DMMOLOUG  
 Last Modified: 12/13/2013

Equipment Records:

A00 - Tank Internal Protection - None  
 C03 - Pipe Location - Aboveground/Underground Combination  
 F04 - Pipe External Protection - Fiberglass  
 I02 - Overfill - High Level Alarm  
 I03 - Overfill - Automatic Shut-Off  
 L01 - Piping Leak Detection - Interstitial - Electronic Monitoring  
 L09 - Piping Leak Detection - Exempt Suction Piping  
 H01 - Tank Leak Detection - Interstitial - Electronic Monitoring  
 E04 - Piping Secondary Containment - Double walled UG  
 G04 - Tank Secondary Containment - Double-Walled (Underground)  
 B09 - Tank External Protection - Urethane  
 D01 - Pipe Type - Steel/Carbon Steel/Iron  
 J02 - Dispenser - Suction Dispenser  
 K01 - Spill Prevention - Catch Basin

AA206  
 NE  
 1/8-1/4  
 0.192 mi.  
 1014 ft.

**LITTLE NECK NURSING HOME**  
**260-19 NASSAU BLVD.**  
**QUEENS, NY**  
 Site 1 of 28 in cluster AA

**NY Spills 1009240383**  
**NY MANIFEST N/A**

Relative:  
 Higher

SPILLS:  
 Facility ID: 0603548  
 Facility Type: ER  
 DER Facility ID: 316372  
 Site ID: 366295

Actual:  
 14 ft.

Map ID  
Direction  
Distance  
Elevation

MAP FINDINGS

Site

Database(s)

EDR ID Number  
EPA ID Number

**LITTLE NECK NURSING HOME (Continued)**

**1009240383**

DEC Region: 2  
Spill Date: 2006-06-29  
Spill Number/Closed Date: 0603548 / 2009-09-09  
Spill Cause: Equipment Failure  
Spill Class: Known release with minimal potential for fire or hazard. DEC Response. Willing Responsible Party. Corrective action taken.

SWIS: 4101  
Investigator: JBVOUGHT  
Referred To: Not reported  
Reported to Dept: 2006-06-30  
CID: 410  
Water Affected: Not reported  
Spill Source: Commercial/Industrial  
Spill Notifier: Local Agency  
Cleanup Ceased: Not reported  
Cleanup Meets Std: False  
Last Inspection: Not reported  
Recommended Penalty: False  
UST Trust: Not reported  
Remediation Phase: 0  
Date Entered In Computer: 2006-06-30  
Spill Record Last Update: 2009-09-09  
Spiller Name: BILLY STUBER  
Spiller Company: LITTLE NECK NURSING HOME  
Spiller Address: 260-19 NASSAU BLVD.  
Spiller City,St,Zip: QUEENS, NY 001  
Spiller Company: 001  
Contact Name: BILLY STUBER  
Contact Phone: (917) 578-0160  
DEC Memo: "6/30/2006 - CSL has been sent to: Mr. Bill Stuber - Facilities Manager 260-19 Little Neck Blvd. Little Neck, NY 11362 Nursing Home Fax #718-428-0737 08/18/09-Vought-Received call from and spoke to Steve Sybert (Connor Environmental Ph:443-322-1238 Fax:410-296-3419) who was requesting more information on spill. Steve performed site visit and observed no fills or vent pipes. Sanborns do not show tank locations as well. No PBS registion in region 2 however Sybert referred to Region 1 to check as well as property on boundary between regions. If no information is available from Region 1 PBS and PTC, Department will accept report with databases searched, site observations including absence of soil stains, vents and fills and historical interviews, site and sump observations. Property seeking spill closure due to refinancing. 09/04/09-Vought-Received two emails from Sybert that based on field notes, tank removed was 550-gallons. First email has affidavit dated 7/14/06 from Mercury Tank and Pump (Mark Salamack 718-624-7490 Fax) that documents removal of one 275-gallon UST and associated pipelines. Also attached are five soil endpoint analyticals (four sidewall and one bottom center) from South Mall Labs dated 8/7/06 that show no TAGM 4046 Required Soil Cleanup Objective exceedences other than PAHs attributable to fill material. Vought reviewed time logs from Petroleum Tank Cleaners (718-624-4842) and noted that tank was for emergency generator and two containers of contaminated soil were disposed of. Spill closed by Vought due removal of contaminated soil and collection of clean endpoint samples. Vought sent NFA to below address with cc to Sybert: Mr. Bill Stuber - Facilities Manager 260-19 Little Neck Blvd. Little Neck, NY 11362 Fax:(718)428-0737 "

Remarks: "DURING TANK ABANDONMENT SOIL CONTAMINATION WAS DISCOVERED. OIL WAS

Map ID  
Direction  
Distance  
Elevation

MAP FINDINGS

Site

Database(s)

EDR ID Number  
EPA ID Number

**LITTLE NECK NURSING HOME (Continued)**

**1009240383**

REMOVED FROM TANK, TANK IS NOW EMPTY, CLEAN-UP HAS NOT YET BEGUN."

Material:

Site ID: 366295  
Operable Unit ID: 1124244  
Operable Unit: 01  
Material ID: 2113732  
Material Code: 0001A  
Material Name: #2 fuel oil  
Case No.: Not reported  
Material FA: Petroleum  
Quantity: Not reported  
Units: Gallons  
Recovered: .00  
Resource Affected: Not reported  
Oxygenate: Not reported

Tank Test:

NY MANIFEST:

Country: USA  
EPA ID: NYP004076293  
Facility Status: Not reported  
Location Address 1: 260-19 NASSAU BLVD  
Code: BP  
Location Address 2: Not reported  
Total Tanks: Not reported  
Location City: QUEENS  
Location State: NY  
Location Zip: Not reported  
Location Zip 4: Not reported

NY MANIFEST:

EPAID: NYP004076293  
Mailing Name: CONSOLIDATED EDISON  
Mailing Contact: FRANKLIN MURRAY  
Mailing Address 1: 4 IRVING PLACE RM 828  
Mailing Address 2: Not reported  
Mailing City: NEW YORK  
Mailing State: NY  
Mailing Zip: 10003  
Mailing Zip 4: Not reported  
Mailing Country: USA  
Mailing Phone: 2124602808

NY MANIFEST:

Document ID: NYE0733428  
Manifest Status: Not reported  
seq: 01  
Year: 2001  
Trans1 State ID: 28190AU  
Trans2 State ID: Not reported  
Generator Ship Date: 03/14/2001  
Trans1 Recv Date: 03/14/2001  
Trans2 Recv Date: Not reported  
TSD Site Recv Date: 03/15/2001

Map ID  
Direction  
Distance  
Elevation

MAP FINDINGS

Site

Database(s)

EDR ID Number  
EPA ID Number

**LITTLE NECK NURSING HOME (Continued)**

**1009240383**

Part A Recv Date: Not reported  
Part B Recv Date: Not reported  
Generator EPA ID: NYP004076293  
Trans1 EPA ID: NYD006982359  
Trans2 EPA ID: Not reported  
TSDf ID 1: NYD077444263  
TSDf ID 2: Not reported  
Manifest Tracking Number: Not reported  
Import Indicator: Not reported  
Export Indicator: Not reported  
Discr Quantity Indicator: Not reported  
Discr Type Indicator: Not reported  
Discr Residue Indicator: Not reported  
Discr Partial Reject Indicator: Not reported  
Discr Full Reject Indicator: Not reported  
Manifest Ref Number: Not reported  
Alt Facility RCRA ID: Not reported  
Alt Facility Sign Date: Not reported  
MGMT Method Type Code: Not reported  
Waste Code: D009 - MERCURY 0.2 MG/L TCLP  
Waste Code: Not reported  
Waste Code: Not reported  
Waste Code: Not reported  
Waste Code: Not reported  
Waste Code: Not reported  
Quantity: 00300  
Units: P - Pounds  
Number of Containers: 002  
Container Type: DM - Metal drums, barrels  
Handling Method: R Material recovery of more than 75 percent of the total material.  
Specific Gravity: 01.00

Country: USA  
EPA ID: NYP004076923  
Facility Status: Not reported  
Location Address 1: 260-19 NASSAU BLVD  
Code: BP  
Location Address 2: Not reported  
Total Tanks: Not reported  
Location City: QUEENS  
Location State: NY  
Location Zip: Not reported  
Location Zip 4: Not reported

NY MANIFEST:  
EPAID: NYP004076923  
Mailing Name: CONSOLIDATED EDISON  
Mailing Contact: FRANKLIN MURRAY  
Mailing Address 1: 4 IRVING PLACE RM 828  
Mailing Address 2: Not reported  
Mailing City: NEW YORK  
Mailing State: NY  
Mailing Zip: 10003  
Mailing Zip 4: Not reported  
Mailing Country: USA  
Mailing Phone: 2124602808

Map ID  
Direction  
Distance  
Elevation

MAP FINDINGS

Site

Database(s)

EDR ID Number  
EPA ID Number

**LITTLE NECK NURSING HOME (Continued)**

**1009240383**

NY MANIFEST:

Document ID: NYE0053763  
Manifest Status: Not reported  
seq: 01  
Year: 2001  
Trans1 State ID: 28190AU  
Trans2 State ID: Not reported  
Generator Ship Date: 03/12/2001  
Trans1 Recv Date: 03/12/2001  
Trans2 Recv Date: Not reported  
TSD Site Recv Date: 03/13/2001  
Part A Recv Date: Not reported  
Part B Recv Date: Not reported  
Generator EPA ID: NYP004076923  
Trans1 EPA ID: NYD006982359  
Trans2 EPA ID: Not reported  
TSD ID 1: NYD077444263  
TSD ID 2: Not reported  
Manifest Tracking Number: Not reported  
Import Indicator: Not reported  
Export Indicator: Not reported  
Discr Quantity Indicator: Not reported  
Discr Type Indicator: Not reported  
Discr Residue Indicator: Not reported  
Discr Partial Reject Indicator: Not reported  
Discr Full Reject Indicator: Not reported  
Manifest Ref Number: Not reported  
Alt Facility RCRA ID: Not reported  
Alt Facility Sign Date: Not reported  
MGMT Method Type Code: Not reported  
Waste Code: D009 - MERCURY 0.2 MG/L TCLP  
Waste Code: Not reported  
Waste Code: Not reported  
Waste Code: Not reported  
Waste Code: Not reported  
Waste Code: Not reported  
Quantity: 00200  
Units: P - Pounds  
Number of Containers: 001  
Container Type: DM - Metal drums, barrels  
Handling Method: R Material recovery of more than 75 percent of the total material.  
Specific Gravity: 01.00  
Waste Code: D009 - MERCURY 0.2 MG/L TCLP  
Waste Code: Not reported  
Waste Code: Not reported  
Waste Code: Not reported  
Waste Code: Not reported  
Quantity: 00200  
Units: P - Pounds  
Number of Containers: 001  
Container Type: DM - Metal drums, barrels  
Handling Method: T Chemical, physical, or biological treatment.  
Specific Gravity: 01.00  
  
Document ID: NYE0735012  
Manifest Status: Not reported  
seq: 01



Map ID  
Direction  
Distance  
Elevation

MAP FINDINGS

Site

Database(s)

EDR ID Number  
EPA ID Number

**LITTLE NECK NURSING HOME (Continued)**

**1009240383**

Year: 2001  
Trans1 State ID: 60913AY  
Trans2 State ID: 28190AU  
Generator Ship Date: 03/13/2001  
Trans1 Recv Date: 03/13/2001  
Trans2 Recv Date: 03/14/2001  
TSD Site Recv Date: 03/15/2001  
Part A Recv Date: Not reported  
Part B Recv Date: Not reported  
Generator EPA ID: NYP004076923  
Trans1 EPA ID: NYD006982359  
Trans2 EPA ID: NYD006982359  
TSD ID 1: NYD077444263  
TSD ID 2: Not reported  
Manifest Tracking Number: Not reported  
Import Indicator: Not reported  
Export Indicator: Not reported  
Discr Quantity Indicator: Not reported  
Discr Type Indicator: Not reported  
Discr Residue Indicator: Not reported  
Discr Partial Reject Indicator: Not reported  
Discr Full Reject Indicator: Not reported  
Manifest Ref Number: Not reported  
Alt Facility RCRA ID: Not reported  
Alt Facility Sign Date: Not reported  
MGMT Method Type Code: Not reported  
Waste Code: D009 - MERCURY 0.2 MG/L TCLP  
Waste Code: Not reported  
Waste Code: Not reported  
Waste Code: Not reported  
Waste Code: Not reported  
Waste Code: Not reported  
Quantity: 00100  
Units: P - Pounds  
Number of Containers: 001  
Container Type: DM - Metal drums, barrels  
Handling Method: R Material recovery of more than 75 percent of the total material.  
Specific Gravity: 01.00  
Waste Code: D009 - MERCURY 0.2 MG/L TCLP  
Waste Code: Not reported  
Waste Code: Not reported  
Waste Code: Not reported  
Waste Code: Not reported  
Quantity: 00200  
Units: P - Pounds  
Number of Containers: 002  
Container Type: DM - Metal drums, barrels  
Handling Method: R Material recovery of more than 75 percent of the total material.  
Specific Gravity: 01.00

MAP FINDINGS

Map ID  
 Direction  
 Distance  
 Elevation

Site

Database(s)

EDR ID Number  
 EPA ID Number

**Z207**  
**NNE**  
**1/8-1/4**  
**0.193 mi.**  
**1018 ft.**

**P.S. 124**  
**129-15 150TH STREET**  
**HOWARD BEACH, NY**  
**Site 8 of 8 in cluster Z**

**NY LTANKS**    **S103478416**  
**N/A**

**Relative:**  
**Higher**

LTANKS:

**Actual:**  
**19 ft.**

Site ID: 101833  
 Spill Number/Closed Date: 9412979 / 2003-10-21  
 Spill Date: 1994-12-29  
 Spill Cause: Tank Overfill  
 Spill Source: Commercial/Industrial  
 Spill Class: Known release that creates potential for fire or hazard. DEC Response. Willing Responsible Party. Corrective action taken.  
 Cleanup Ceased: Not reported  
 Cleanup Meets Standard: False  
 SWIS: 4101  
 Investigator: SIGONA  
 Referred To: Not reported  
 Reported to Dept: 1994-12-29  
 CID: Not reported  
 Water Affected: Not reported  
 Spill Notifier: Responsible Party  
 Last Inspection: Not reported  
 Recommended Penalty: False  
 UST Involvement: False  
 Remediation Phase: 0  
 Date Entered In Computer: 1995-01-05  
 Spill Record Last Update: 2003-10-21  
 Spiller Name: Not reported  
 Spiller Company: COASTAL OIL  
 Spiller Address: Not reported  
 Spiller City,St,Zip: ZZ  
 Spiller County: 001  
 Spiller Contact: Not reported  
 Spiller Phone: Not reported  
 Spiller Extention: Not reported  
 DEC Region: 2  
 DER Facility ID: 90222  
 DEC Memo: ""  
 Remarks: "SPILLED ON SIDEWALK CONTAINED WITH SAND BY NYC SANITATION."

Material:

Site ID: 101833  
 Operable Unit ID: 1006609  
 Operable Unit: 01  
 Material ID: 375263  
 Material Code: 0002A  
 Material Name: #4 fuel oil  
 Case No.: Not reported  
 Material FA: Petroleum  
 Quantity: 150.00  
 Units: Gallons  
 Recovered: .00  
 Resource Affected: Not reported  
 Oxygenate: Not reported

Tank Test:

Map ID  
Direction  
Distance  
Elevation

MAP FINDINGS

Site

Database(s)

EDR ID Number  
EPA ID Number

**W208**  
**North**  
**1/8-1/4**  
**0.210 mi.**  
**1108 ft.**

**RYDER TRUCK - AAA TOWING**  
**126-1 150TH AVE**  
**SOUTH OZONE PARK, NY 11420**

**RCRA NonGen / NLR** **1004758057**  
**FINDS** **NYD986975019**  
**ECHO**

**Site 2 of 2 in cluster W**

**Relative:**  
**Higher**

RCRA NonGen / NLR:

**Actual:**  
**19 ft.**

Date form received by agency: 01/01/2007  
Facility name: RYDER TRUCK - AAA TOWING  
Facility address: 126-1 150TH AVE  
SOUTH OZONE PARK, NY 11420  
EPA ID: NYD986975019  
Mailing address: 150TH AVE  
SOUTH OZONE PARK, NY 11420  
Contact: DAN BECK  
Contact address: 150TH AVE  
SOUTH OZONE PARK, NY 11420  
Contact country: US  
Contact telephone: (718) 361-9014  
Contact email: Not reported  
EPA Region: 02  
Classification: Non-Generator  
Description: Handler: Non-Generators do not presently generate hazardous waste

Owner/Operator Summary:

Owner/operator name: RYDER TRUCK - AAA TOWING  
Owner/operator address: 126-1 150TH AVE  
SOUTH OZONE PARK, NY 11420  
Owner/operator country: US  
Owner/operator telephone: (718) 361-9014  
Legal status: Private  
Owner/Operator Type: Owner  
Owner/Op start date: Not reported  
Owner/Op end date: Not reported

Owner/operator name: RYDER TRUCK - AAA TOWING  
Owner/operator address: 126-1 150TH AVE  
SOUTH OZONE PARK, NY 11420  
Owner/operator country: US  
Owner/operator telephone: (718) 361-9014  
Legal status: Private  
Owner/Operator Type: Operator  
Owner/Op start date: Not reported  
Owner/Op end date: Not reported

Handler Activities Summary:

U.S. importer of hazardous waste: No  
Mixed waste (haz. and radioactive): No  
Recycler of hazardous waste: No  
Transporter of hazardous waste: No  
Treater, storer or disposer of HW: No  
Underground injection activity: No  
On-site burner exemption: No  
Furnace exemption: No  
Used oil fuel burner: No  
Used oil processor: No  
Used oil refiner: No  
Used oil fuel marketer to burner: No

Map ID  
Direction  
Distance  
Elevation

MAP FINDINGS

Site

Database(s)

EDR ID Number  
EPA ID Number

**RYDER TRUCK - AAA TOWING (Continued)**

**1004758057**

Used oil Specification marketer: No  
Used oil transfer facility: No  
Used oil transporter: No

Historical Generators:

Date form received by agency: 01/01/2006  
Site name: RYDER TRUCK - AAA TOWING  
Classification: Not a generator, verified

Date form received by agency: 10/29/1991  
Site name: RYDER TRUCK - AAA TOWING  
Classification: Conditionally Exempt Small Quantity Generator

Waste code: D001  
Waste name: IGNITABLE WASTE

Violation Status: No violations found

FINDS:

Registry ID: 110004478262

Environmental Interest/Information System

RCRAInfo is a national information system that supports the Resource Conservation and Recovery Act (RCRA) program through the tracking of events and activities related to facilities that generate, transport, and treat, store, or dispose of hazardous waste. RCRAInfo allows RCRA program staff to track the notification, permit, compliance, and corrective action activities required under RCRA.

ECHO:

Envid: 1004758057  
Registry ID: 110004478262  
DFR URL: [http://echo.epa.gov/detailed\\_facility\\_report?fid=110004478262](http://echo.epa.gov/detailed_facility_report?fid=110004478262)

209  
NE  
1/8-1/4  
0.224 mi.  
1183 ft.

**BRITISH AIRWAYS  
JFK INTERNATIONAL AIRPORT  
JAMAICA, NY 11430**

**NY CBS S108410846  
N/A**

**Relative:  
Higher**

CBS:  
CBS Number: 2-000452  
Program Type: CBS  
Facility Status: Unregulated/Closed  
Expiration Date: Not reported  
Dec Region: 2  
UTMX: 600746.65999  
UTMY: 4502255.08085

**Actual:  
16 ft.**

Map ID  
Direction  
Distance  
Elevation

MAP FINDINGS

Site

Database(s)

EDR ID Number  
EPA ID Number

**AB210**    **NEW YORK CITY DEP**  
**WNW**     **155TH AVE & 99TH ST**  
**1/8-1/4**   **HOWARD BEACH, NY 11414**  
**0.227 mi.**  
**1196 ft.**   **Site 1 of 4 in cluster AB**

**NJ MANIFEST**   **S108170453**  
                         **N/A**

**Relative:**  
**Lower**

NJ MANIFEST:  
EPA Id:                                NYP000960237  
Mail Address:                        7 WARDS ISLAND  
Mail City/State/Zip:                WARDS ISLAND 10035  
Facility Phone:                      2128609550  
Emergency Phone:                  Not reported  
Contact:                                EDWARD WRIGHT  
Comments:                            Not reported  
SIC Code:                              Not reported  
County:                                 00  
Municipal:                             00  
Previous EPA Id:                      Not reported  
Gen Flag:                               X  
Trans Flag:                            Not reported  
TSDF Flag:                            Not reported  
Name Change:                        Not reported  
Date Change:                         Not reported

**Actual:**  
**10 ft.**

Manifest:  
Manifest Number:                    NJA5241819  
EPA ID:                                NYP000960237  
Date Shipped:                        05/18/2006  
TSDF EPA ID:                        NJD002200046  
Transporter EPA ID:                 VTR000500090  
Transporter 2 EPA ID:               NYD980761191  
Transporter 3 EPA ID:               Not reported  
Transporter 4 EPA ID:               Not reported  
Transporter 5 EPA ID:               Not reported  
Transporter 6 EPA ID:               Not reported  
Transporter 7 EPA ID:               Not reported  
Transporter 8 EPA ID:               Not reported  
Transporter 9 EPA ID:               Not reported  
Transporter 10 EPA ID:              Not reported  
Date Trans1 Transported Waste:   05/18/2006  
Date Trans2 Transported Waste:   05/24/2006  
Date Trans3 Transported Waste:   Not reported  
Date Trans4 Transported Waste:   Not reported  
Date Trans5 Transported Waste:   Not reported  
Date Trans6 Transported Waste:   Not reported  
Date Trans7 Transported Waste:   Not reported  
Date Trans8 Transported Waste:   Not reported  
Date Trans9 Transported Waste:   Not reported  
Date Trans10 Transported Waste:   Not reported  
Date TSDF Received Waste:        05/24/2006  
TSDF EPA Facility Name:            Not reported  
QTY Units:                            Not reported  
Transporter SEQ ID:                 Not reported  
Transporter-1 Date:                 Not reported  
Waste SEQ ID:                        Not reported  
Waste Type Code 2:                 Not reported  
Waste Type Code 3:                 Not reported  
Waste Type Code 4:                 Not reported  
Waste Type Code 5:                 Not reported  
Waste Type Code 6:                 Not reported

Map ID  
Direction  
Distance  
Elevation

MAP FINDINGS

Site

Database(s)

EDR ID Number  
EPA ID Number

**NEW YORK CITY DEP (Continued)**

**S108170453**

Date Accepted: Not reported  
Manifest Discrepancy Type: Not reported  
Data Entry Number: 07130622  
Was Load Rejected: WARDS ISLAND 10035  
Reason Load Was Rejected: Not reported

**AB211**  
**WNW**  
**1/8-1/4**  
**0.227 mi.**  
**1196 ft.**

**NYCDEP**  
**155 AVE & 99TH ST**  
**HOWARD BEACH, NY 11414**

**NJ MANIFEST** **S108170486**  
**N/A**

**Site 2 of 4 in cluster AB**

**Relative:**  
**Lower**

NJ MANIFEST:  
EPA Id: NYR000960237  
Mail Address: 7 WANDS ISLAND  
Mail City/State/Zip: NEW YORK 10035  
Facility Phone: 2128609550  
Emergency Phone: Not reported  
Contact: EDWARD WRIGHT  
Comments: Not reported  
SIC Code: Not reported  
County: 00  
Municipal: 00  
Previous EPA Id: Not reported  
Gen Flag: X  
Trans Flag: Not reported  
TSDF Flag: Not reported  
Name Change: Not reported  
Date Change: Not reported

**Actual:**  
**10 ft.**

Manifest:  
Manifest Number: NJA5241818  
EPA ID: NYR000960237  
Date Shipped: 05/19/2006  
TSDF EPA ID: NJD002200046  
Transporter EPA ID: VTR000500090  
Transporter 2 EPA ID: NYD980761191  
Transporter 3 EPA ID: Not reported  
Transporter 4 EPA ID: Not reported  
Transporter 5 EPA ID: Not reported  
Transporter 6 EPA ID: Not reported  
Transporter 7 EPA ID: Not reported  
Transporter 8 EPA ID: Not reported  
Transporter 9 EPA ID: Not reported  
Transporter 10 EPA ID: Not reported  
Date Trans1 Transported Waste: 05/19/2006  
Date Trans2 Transported Waste: 05/30/2006  
Date Trans3 Transported Waste: Not reported  
Date Trans4 Transported Waste: Not reported  
Date Trans5 Transported Waste: Not reported  
Date Trans6 Transported Waste: Not reported  
Date Trans7 Transported Waste: Not reported  
Date Trans8 Transported Waste: Not reported  
Date Trans9 Transported Waste: Not reported  
Date Trans10 Transported Waste: Not reported  
Date TSDF Received Waste: 05/30/2006

Map ID  
Direction  
Distance  
Elevation

MAP FINDINGS

Site

Database(s)

EDR ID Number  
EPA ID Number

**NYCDEP (Continued)**

**S108170486**

TSDF EPA Facility Name: Not reported  
QTY Units: Not reported  
Transporter SEQ ID: Not reported  
Transporter-1 Date: Not reported  
Waste SEQ ID: Not reported  
Waste Type Code 2: Not reported  
Waste Type Code 3: Not reported  
Waste Type Code 4: Not reported  
Waste Type Code 5: Not reported  
Waste Type Code 6: Not reported  
Date Accepted: Not reported  
Manifest Discrepancy Type: Not reported  
Data Entry Number: 08180622  
Was Load Rejected: NEW YORK 10035  
Reason Load Was Rejected: Not reported

**AB212  
WNW  
1/8-1/4  
0.227 mi.  
1196 ft.**

**NYCDEP SAFETY & HEALTH SECTION  
155 AVE & 99TH ST  
HOWARD BEACH, NY 11414**

**NY MANIFEST S108059730  
N/A**

**Site 3 of 4 in cluster AB**

**Relative:  
Lower**

NY MANIFEST:  
Country: USA  
EPA ID: NYR000960237  
Facility Status: Not reported  
Location Address 1: 155 AVE & 99TH ST  
Code: BP  
Location Address 2: Not reported  
Total Tanks: Not reported  
Location City: HOWARD BEACH  
Location State: NY  
Location Zip: 11414  
Location Zip 4: Not reported

**Actual:  
10 ft.**

NY MANIFEST:  
EPAID: NYR000960237  
Mailing Name: NYCDEP SAFETY & HEALTH SECTION  
Mailing Contact: N/S  
Mailing Address 1: 1 WARDS ISLAND  
Mailing Address 2: Not reported  
Mailing City: NEW YORK  
Mailing State: NY  
Mailing Zip: 10035  
Mailing Zip 4: Not reported  
Mailing Country: USA  
Mailing Phone: 2128609550

NY MANIFEST:  
Document ID: NJA5241818  
Manifest Status: Not reported  
seq: 01  
Year: 2006  
Trans1 State ID: VTR000500090  
Trans2 State ID: NYD980761191  
Generator Ship Date: 05/19/2006

Map ID  
Direction  
Distance  
Elevation

MAP FINDINGS

Site

Database(s)

EDR ID Number  
EPA ID Number

**NYCDEP SAFETY & HEALTH SECTION (Continued)**

**S108059730**

Trans1 Recv Date: 05/19/2006  
Trans2 Recv Date: 05/30/2006  
TSD Site Recv Date: 05/30/2006  
Part A Recv Date: Not reported  
Part B Recv Date: Not reported  
Generator EPA ID: NYR000960237  
Trans1 EPA ID: Not reported  
Trans2 EPA ID: 50060  
TSD ID 1: NJD002200046  
TSD ID 2: Not reported  
Manifest Tracking Number: Not reported  
Import Indicator: Not reported  
Export Indicator: Not reported  
Discr Quantity Indicator: Not reported  
Discr Type Indicator: Not reported  
Discr Residue Indicator: Not reported  
Discr Partial Reject Indicator: Not reported  
Discr Full Reject Indicator: Not reported  
Manifest Ref Number: Not reported  
Alt Facility RCRA ID: Not reported  
Alt Facility Sign Date: Not reported  
MGMT Method Type Code: Not reported  
Waste Code: D009 - MERCURY 0.2 MG/L TCLP  
Waste Code: Not reported  
Waste Code: Not reported  
Waste Code: Not reported  
Waste Code: Not reported  
Waste Code: Not reported  
Quantity: 00015  
Units: P - Pounds  
Number of Containers: 001  
Container Type: DF - Fiberboard or plastic drums (glass)  
Handling Method: R Material recovery of more than 75 percent of the total material.  
Specific Gravity: 01.00

Country: USA  
EPA ID: NYP000960237  
Facility Status: Not reported  
Location Address 1: 155TH AVE & 99TH STREET  
Code: BP  
Location Address 2: Not reported  
Total Tanks: Not reported  
Location City: HOWARD BEACH  
Location State: NY  
Location Zip: 11414  
Location Zip 4: Not reported

NY MANIFEST:  
EPAID: NYP000960237  
Mailing Name: NYC DEP  
Mailing Contact: EDWARD WRIGHT  
Mailing Address 1: NEW ADMINISTRATION BLDG S&H SEC  
Mailing Address 2: Not reported  
Mailing City: NEW YORK  
Mailing State: NY  
Mailing Zip: 10035  
Mailing Zip 4: Not reported



Map ID  
Direction  
Distance  
Elevation

MAP FINDINGS

Site

Database(s)

EDR ID Number  
EPA ID Number

**NYCDEP SAFETY & HEALTH SECTION (Continued)**

**S108059730**

Mailing Country: USA  
Mailing Phone: 2128609550

**NY MANIFEST:**

Document ID: NJA5241819  
Manifest Status: Not reported  
seq: 01  
Year: 2006  
Trans1 State ID: VTR000500090  
Trans2 State ID: NYD980761191  
Generator Ship Date: 05/18/2006  
Trans1 Recv Date: 05/18/2006  
Trans2 Recv Date: 05/24/2006  
TSD Site Recv Date: 05/24/2006  
Part A Recv Date: Not reported  
Part B Recv Date: Not reported  
Generator EPA ID: NYP000960237  
Trans1 EPA ID: Not reported  
Trans2 EPA ID: 50060  
TSD ID 1: NJD002200046  
TSD ID 2: Not reported  
Manifest Tracking Number: Not reported  
Import Indicator: Not reported  
Export Indicator: Not reported  
Discr Quantity Indicator: Not reported  
Discr Type Indicator: Not reported  
Discr Residue Indicator: Not reported  
Discr Partial Reject Indicator: Not reported  
Discr Full Reject Indicator: Not reported  
Manifest Ref Number: Not reported  
Alt Facility RCRA ID: Not reported  
Alt Facility Sign Date: Not reported  
MGMT Method Type Code: Not reported  
Waste Code: B009 - OTHER PCB WASTES (SEE B007)  
Waste Code: Not reported  
Waste Code: Not reported  
Waste Code: Not reported  
Waste Code: Not reported  
Waste Code: Not reported  
Quantity: 00015  
Units: P - Pounds  
Number of Containers: 003  
Container Type: DF - Fiberboard or plastic drums (glass)  
Handling Method: R Material recovery of more than 75 percent of the total material.  
Specific Gravity: 01.00

213  
East  
1/8-1/4  
0.228 mi.  
1206 ft.

**ENTERPRISE RENT A CAR  
PORT AUTHORITY OF NY AND NJ  
JAMAICA, NY 11430**

**NY UST U001841357  
N/A**

**Relative:  
Lower  
Actual:  
9 ft.**

UST:  
Id/Status: 2-600236 / Active  
Program Type: PBS  
Region: STATE

Map ID  
Direction  
Distance  
Elevation

MAP FINDINGS

Site

Database(s)

EDR ID Number  
EPA ID Number

**ENTERPRISE RENT A CAR (Continued)**

**U001841357**

DEC Region: 2  
Expiration Date: 10/01/2019  
UTM X: 601254.87500  
UTM Y: 4501580.00000  
Site Type: Other

**Affiliation Records:**

Site Id: 22219  
Affiliation Type: Mail Contact  
Company Name: ELRAC LLC  
Contact Type: Not reported  
Contact Name: ARTHUR VIOLETT  
Address1: 700 DIVISION STREET  
Address2: Not reported  
City: ELIZABETH  
State: NJ  
Zip Code: 07201  
Country Code: 001  
Phone: (908) 353-7807  
EMail: ARTHUR.W.VIOLETT@EHI.COM  
Fax Number: Not reported  
Modified By: MSBAPTIS  
Date Last Modified: 2014-09-29

Site Id: 22219  
Affiliation Type: On-Site Operator  
Company Name: ENTERPRISE RENT A CAR  
Contact Type: Not reported  
Contact Name: MANAGER  
Address1: Not reported  
Address2: Not reported  
City: Not reported  
State: NN  
Zip Code: Not reported  
Country Code: 001  
Phone: (718) 553-7013  
EMail: Not reported  
Fax Number: Not reported  
Modified By: NRLOMBAR  
Date Last Modified: 2014-08-05

Site Id: 22219  
Affiliation Type: Emergency Contact  
Company Name: PORT AUTHORITY OF NEW YORK & NEW JERSEY  
Contact Type: Not reported  
Contact Name: PATRICK COSGROVE  
Address1: Not reported  
Address2: Not reported  
City: Not reported  
State: NN  
Zip Code: Not reported  
Country Code: 999  
Phone: (516) 369-8439  
EMail: Not reported  
Fax Number: Not reported  
Modified By: MSBAPTIS  
Date Last Modified: 2014-08-18

Map ID  
Direction  
Distance  
Elevation

MAP FINDINGS

Site

Database(s)

EDR ID Number  
EPA ID Number

**ENTERPRISE RENT A CAR (Continued)**

**U001841357**

Site Id: 22219  
Affiliation Type: Facility Owner  
Company Name: PORT AUTHORITY OF NEW YORK & NEW JERSEY  
Contact Type: CONTROLLER  
Contact Name: ARTHUR VIOLETT  
Address1: P.O. BOX 95000-1517  
Address2: Not reported  
City: PHILADELPHIA  
State: PA  
Zip Code: 19195  
Country Code: 001  
Phone: (212) 435-7000  
EMail: Not reported  
Fax Number: Not reported  
Modified By: MSBAPTIS  
Date Last Modified: 2014-09-29

Tank Info:

Tank Number: 001  
Tank ID: 41654  
Tank Status: In Service  
Material Name: In Service  
Capacity Gallons: 4000  
Install Date: 07/01/1991  
Date Tank Closed: Not reported  
Registered: True  
Tank Location: Underground  
Tank Type: Equivalent technology  
Material Code: 2712  
Common Name of Substance: Gasoline/Ethanol

Tightness Test Method: NN  
Date Test: Not reported  
Next Test Date: Not reported  
Pipe Model: Not reported  
Modified By: NRLOMBAR  
Last Modified: 08/05/2014

Equipment Records:

I02 - Overfill - High Level Alarm  
A00 - Tank Internal Protection - None  
C02 - Pipe Location - Underground/On-ground  
L01 - Piping Leak Detection - Interstitial - Electronic Monitoring  
L07 - Piping Leak Detection - Pressurized Piping Leak Detector  
F04 - Pipe External Protection - Fiberglass  
I03 - Overfill - Automatic Shut-Off  
H01 - Tank Leak Detection - Interstitial - Electronic Monitoring  
B04 - Tank External Protection - Fiberglass  
G04 - Tank Secondary Containment - Double-Walled (Underground)  
E04 - Piping Secondary Containment - Double walled UG  
K01 - Spill Prevention - Catch Basin  
D06 - Pipe Type - Fiberglass Reinforced Plastic (FRP)  
J01 - Dispenser - Pressurized Dispenser

Tank Number: 002

Map ID  
 Direction  
 Distance  
 Elevation

MAP FINDINGS

Site

Database(s)

EDR ID Number  
 EPA ID Number

**ENTERPRISE RENT A CAR (Continued)**

**U001841357**

Tank ID: 41655  
 Tank Status: In Service  
 Material Name: In Service  
 Capacity Gallons: 4000  
 Install Date: 07/01/1991  
 Date Tank Closed: Not reported  
 Registered: True  
 Tank Location: Underground  
 Tank Type: Equivalent technology  
 Material Code: 0008  
 Common Name of Substance: Diesel

Tightness Test Method: NN  
 Date Test: Not reported  
 Next Test Date: Not reported  
 Pipe Model: Not reported  
 Modified By: NRLOMBAR  
 Last Modified: 08/05/2014

Equipment Records:

- L01 - Piping Leak Detection - Interstitial - Electronic Monitoring
- L07 - Piping Leak Detection - Pressurized Piping Leak Detector
- I02 - Overfill - High Level Alarm
- I03 - Overfill - Automatic Shut-Off
- A00 - Tank Internal Protection - None
- C02 - Pipe Location - Underground/On-ground
- F04 - Pipe External Protection - Fiberglass
- H01 - Tank Leak Detection - Interstitial - Electronic Monitoring
- B04 - Tank External Protection - Fiberglass
- G04 - Tank Secondary Containment - Double-Walled (Underground)
- E04 - Piping Secondary Containment - Double walled UG
- K01 - Spill Prevention - Catch Basin
- D06 - Pipe Type - Fiberglass Reinforced Plastic (FRP)
- J01 - Dispenser - Pressurized Dispenser

AA214  
 NE  
 1/8-1/4  
 0.228 mi.  
 1206 ft.

**THE PORT AUTHORITY OF NY & NJ  
 JFK INTERNATIONAL AIRPORT  
 JAMAICA, NY 11430**

**NY UST U004079004  
 NY TANKS N/A**

**Site 2 of 28 in cluster AA**

**Relative:  
 Higher**

UST:  
 Id/Status: 2-610106 / Unregulated/Closed  
 Program Type: PBS  
 Region: STATE  
 DEC Region: 2  
 Expiration Date: N/A  
 UTM X: 600788.13927  
 UTM Y: 4502251.20224  
 Site Type: Municipality (Incl. Waste Water Treatment Plants, Utilities, Swimming Pools, etc.)

**Actual:  
 16 ft.**

Affiliation Records:

Site Id: 358953  
 Affiliation Type: Emergency Contact  
 Company Name: THE PORT AUTHORITY OF NY & NJ  
 Contact Type: Not reported  
 Contact Name: DENISE BRANCH  
 Address1: Not reported  
 Address2: Not reported

Map ID  
Direction  
Distance  
Elevation

MAP FINDINGS

Site

Database(s)

EDR ID Number  
EPA ID Number

**THE PORT AUTHORITY OF NY & NJ (Continued)**

**U004079004**

City: Not reported  
State: NN  
Zip Code: Not reported  
Country Code: 001  
Phone: (718) 244-3568  
EMail: Not reported  
Fax Number: Not reported  
Modified By: dxliving  
Date Last Modified: 2009-06-19

Site Id: 358953  
Affiliation Type: Facility Owner  
Company Name: THE PORT AUTHORITY OF NY & NJ  
Contact Type: MANAGER, ENV. SERVICES  
Contact Name: DENISE A. BRANCH  
Address1: JFK INTERNATIONAL AIRPORT  
Address2: Not reported  
City: JAMAICA  
State: NY  
Zip Code: 11430  
Country Code: 001  
Phone: (718) 244-3568  
EMail: Not reported  
Fax Number: Not reported  
Modified By: DMMOLOUG  
Date Last Modified: 2012-05-07

Site Id: 358953  
Affiliation Type: On-Site Operator  
Company Name: THE PORT AUTHORITY OF NY & NJ  
Contact Type: Not reported  
Contact Name: PORT AUTHORITY OF NY & NJ  
Address1: Not reported  
Address2: Not reported  
City: Not reported  
State: NY  
Zip Code: Not reported  
Country Code: 001  
Phone: (718) 244-3568  
EMail: Not reported  
Fax Number: Not reported  
Modified By: BKFALVEY  
Date Last Modified: 2010-04-30

Site Id: 358953  
Affiliation Type: Mail Contact  
Company Name: PORT AUTHORITY OF NY & NJ  
Contact Type: Not reported  
Contact Name: DENISE BRANCH  
Address1: JFK INTERNATIONAL AIRPORT,  
Address2: BUILDING 14  
City: JAMAICA  
State: NY  
Zip Code: 11430  
Country Code: 001  
Phone: (718) 244-3568  
EMail: DBRANCH@PANYNJ.GOV

Map ID  
Direction  
Distance  
Elevation

MAP FINDINGS

Site

Database(s)

EDR ID Number  
EPA ID Number

**THE PORT AUTHORITY OF NY & NJ (Continued)**

**U004079004**

Fax Number: Not reported  
Modified By: NRLOMBAR  
Date Last Modified: 2008-10-16

Tank Info:

Tank Number: 004  
Tank ID: 209866  
Tank Status: Closed - In Place  
Material Name: Closed - In Place  
Capacity Gallons: 15000  
Install Date: 06/01/1955  
Date Tank Closed: 12/29/2007  
Registered: True  
Tank Location: Underground  
Tank Type: Steel/carbon steel  
Material Code: 0001  
Common Name of Substance: #2 Fuel Oil (On-Site Consumption)

Tightness Test Method: 00  
Date Test: Not reported  
Next Test Date: Not reported  
Pipe Model: Not reported  
Modified By: NRLOMBAR  
Last Modified: 10/16/2008

Equipment Records:

L00 - Piping Leak Detection - None  
G00 - Tank Secondary Containment - None  
A00 - Tank Internal Protection - None  
H00 - Tank Leak Detection - None  
F00 - Pipe External Protection - None  
B00 - Tank External Protection - None  
I04 - Overfill - Product Level Gauge (A/G)  
C00 - Pipe Location - No Piping  
J00 - Dispenser - None  
K00 - Spill Prevention - None  
D00 - Pipe Type - No Piping  
E00 - Piping Secondary Containment - None

TANKS:

Facility Id: 2-482897  
Region: STATE  
DEC Region: 2  
Site Status: Active  
Program Type: PBS  
Expiration Date: 11/02/2020  
UTM X: 602324.83241  
UTM Y: 4502232.12244

Map ID  
Direction  
Distance  
Elevation

MAP FINDINGS

Site

Database(s)

EDR ID Number  
EPA ID Number

AB215  
WNW  
1/8-1/4  
0.229 mi.  
1210 ft.

LEFFERTS OIL TERMINAL, INC.  
150-99 LEFFERTS BOULEVARD  
HOWARD BEACH, NY 11414

NY MOSF UST S103276014  
NY MOSF N/A

Site 4 of 4 in cluster AB

Relative:  
Higher

MOSF UST:

Actual:  
11 ft.

Id/Status: 2-1880 / ACTIVE FACILITY  
SWIS Code: 63  
Facility Town: NEW YORK CITY  
Contact Phone: (716) 641-6060  
Emergency Contact: VINCENT BOVE  
Emergency Telephone: (718) 953-2727  
CBS Number: Not reported  
SPDES Num: 0-032794  
Total Tanks: 5  
Total Capacity: 1545000  
Avg Throughput: 0  
License Stat: 1  
Facility Type: STORAGE TERMINAL/PETROLEUM DISTRIBUTOR  
Prod Xfer Options: AC  
Expiration Date: 03/31/2002  
Applic Rcvd: 01/05/2001  
Operator: VINCENT BOVE  
Owner Name: LEFFERTS OIL TERMINAL, INC.  
Owner Address: 31-70 COLLEGE POINT BLVD.  
Owner City,St,Zip: FLUSHING, NY 11354-  
Owner Telephone: (718) 886-4500  
Owner Type: Corporate/Commercial  
Owner Status: 1  
Owner Mark: Second Owner  
Mail To Name: LEFFERTS OIL TERMINAL, INC.  
Mail To Address: 31-70 COLLEGE PT BLVD.  
Mail To Address 2: Not reported  
Mail City,St,Zip: FLUSHING, NY 11354-  
Mail To Contact: VINCENT BOVE  
Mail To Telephone: (718) 641-6060  
Legal Agent Name: VINCENT BOVE  
Legal Agent Address: 31-70 COLLEGE POINT BLVD.  
Legal Agent City,St,Zip: FLUSHING, NY 11354-  
Date Filed: 01/96  
Latitude: 40|39|30  
Longitude: 73|49|30  
  
Tank ID: 001  
Tank Location: UNDERGROUND  
Install Date: 07/53  
Capacity (Gal): 73000  
Product: NOS 1,2, OR 4 FUEL OIL  
Tank Status: In Service  
Tank Type: Steel/carbon steel  
Tank Internal: None  
Tank External: None  
Pipe Location: Aboveground  
Pipe Type: STEEL/IRON  
Pipe Internal: None  
Pipe External: None  
Second Contain: None  
Leak Detection: Groundwater Well

Map ID  
Direction  
Distance  
Elevation

MAP FINDINGS

Site

Database(s)

EDR ID Number  
EPA ID Number

**LEFFERTS OIL TERMINAL, INC. (Continued)**

**S103276014**

Overfill Protection: High Level Alarm  
Dispenser: Submersible  
Test Date: 11/97  
Date Closed: Not reported  
Status of Data: Complete  
Inspected Date: 06/16/1999  
Inspector Initials: AS  
Inspector Status: Not reported  
Pipe Flag: True  
License Issued: 04/01/2001  
Vessel Id: Not reported  
Renew Flag: True  
Renew Date: 10/31/2001  
Federal Id No: Not reported  
COI Date: / /

Tank ID: 002  
Tank Location: UNDERGROUND  
Install Date: 07/53  
Capacity (Gal): 832000  
Product: NOS 1,2, OR 4 FUEL OIL  
Tank Status: In Service  
Tank Type: Steel/carbon steel  
Tank Internal: None  
Tank External: None  
Pipe Location: Aboveground  
Pipe Type: STEEL/IRON  
Pipe Internal: None  
Pipe External: None  
Second Contain: None  
Leak Detection: Groundwater Well  
Overfill Protection: High Level Alarm  
Dispenser: Submersible  
Test Date: 11/97  
Date Closed: Not reported  
Status of Data: Complete  
Inspected Date: 06/16/1999  
Inspector Initials: AS  
Inspector Status: Not reported  
Pipe Flag: True  
License Issued: 04/01/2001  
Vessel Id: Not reported  
Renew Flag: True  
Renew Date: 10/31/2001  
Federal Id No: Not reported  
COI Date: / /

Tank ID: 003  
Tank Location: UNDERGROUND  
Install Date: 07/53  
Capacity (Gal): 193000  
Product: NOS 1,2, OR 4 FUEL OIL  
Tank Status: In Service  
Tank Type: Steel/carbon steel  
Tank Internal: None



Map ID  
Direction  
Distance  
Elevation

MAP FINDINGS

Site

Database(s)

EDR ID Number  
EPA ID Number

**LEFFERTS OIL TERMINAL, INC. (Continued)**

**S103276014**

Tank External: None  
Pipe Location: Aboveground  
Pipe Type: STEEL/IRON  
Pipe Internal: None  
Pipe External: None  
Second Contain: None  
Leak Detection: Groundwater Well  
Overfill Protection: High Level Alarm  
Dispenser: Submersible  
Test Date: 11/97  
Date Closed: Not reported  
Status of Data: Complete  
Inspected Date: 06/16/1999  
Inspector Initials: AS  
Inspector Status: Not reported  
Pipe Flag: True  
License Issued: 04/01/2001  
Vessel Id: Not reported  
Renew Flag: True  
Renew Date: 10/31/2001  
Federal Id No: Not reported  
COI Date: / /

Tank ID: 004  
Tank Location: UNDERGROUND  
Install Date: 07/53  
Capacity (Gal): 417000  
Product: NOS 1,2, OR 4 FUEL OIL  
Tank Status: In Service  
Tank Type: Steel/carbon steel  
Tank Internal: None  
Tank External: None  
Pipe Location: Aboveground  
Pipe Type: STEEL/IRON  
Pipe Internal: None  
Pipe External: None  
Second Contain: None  
Leak Detection: Groundwater Well  
Overfill Protection: High Level Alarm  
Dispenser: Submersible  
Test Date: 11/97  
Date Closed: Not reported  
Status of Data: Complete  
Inspected Date: 06/16/1999  
Inspector Initials: AS  
Inspector Status: Not reported  
Pipe Flag: True  
License Issued: 04/01/2001  
Vessel Id: Not reported  
Renew Flag: True  
Renew Date: 10/31/2001  
Federal Id No: Not reported  
COI Date: / /

Tank ID: 005

Map ID  
Direction  
Distance  
Elevation

MAP FINDINGS

Site

Database(s)

EDR ID Number  
EPA ID Number

**LEFFERTS OIL TERMINAL, INC. (Continued)**

**S103276014**

Tank Location: UNDERGROUND  
Install Date: 04/55  
Capacity (Gal): 30000  
Product: NOS 1,2, OR 4 FUEL OIL  
Tank Status: In Service  
Tank Type: Steel/carbon steel  
Tank Internal: None  
Tank External: None  
Pipe Location: Aboveground  
Pipe Type: STEEL/IRON  
Pipe Internal: None  
Pipe External: None  
Second Contain: None  
Leak Detection: Groundwater Well  
Overfill Protection: None  
Dispenser: Submersible  
Test Date: Not reported  
Date Closed: Not reported  
Status of Data: Complete  
Inspected Date: 06/16/1999  
Inspector Initials: AS  
Inspector Status: Not reported  
Pipe Flag: True  
License Issued: 04/01/2001  
Vessel Id: Not reported  
Renew Flag: True  
Renew Date: 10/31/2001  
Federal Id No: Not reported  
COI Date: / /

**MOSF:**

Facility ID: 2-1880  
Program Type: MOSF  
Tank Status: Inactive  
Expiration Date: Not reported  
Dec Region: 2  
UTMX: 599917.47926  
UTMY: 4501649.32938

**MOSF:**

Facility ID: 2-1880  
Program Type: MOSF  
Tank Status: Inactive  
Expiration Date: Not reported  
Dec Region: 2  
UTMX: 599917.47926  
UTMY: 4501649.32938

Map ID  
 Direction  
 Distance  
 Elevation

MAP FINDINGS

Site

Database(s)

EDR ID Number  
 EPA ID Number

216  
 West  
 1/8-1/4  
 0.244 mi.  
 1289 ft.

161-16 99TH ST  
 161-16 99TH ST  
 QUEENS, NY

NY LTANKS S102238623  
 N/A

Relative:  
 Lower

LTANKS:

Actual:  
 1 ft.

Site ID: 82528  
 Spill Number/Closed Date: 9512242 / 1999-11-26  
 Spill Date: 1995-12-29  
 Spill Cause: Tank Overfill  
 Spill Source: Private Dwelling  
 Spill Class: Known release that creates a file or hazard. DEC Response. Unknown Responsible Party. Corrective action taken. (ISR)  
 Cleanup Ceased: Not reported  
 Cleanup Meets Standard: True  
 SWIS: 4101  
 Investigator: SIGONA  
 Referred To: Not reported  
 Reported to Dept: 1995-12-29  
 CID: 323  
 Water Affected: Not reported  
 Spill Notifier: Fire Department  
 Last Inspection: Not reported  
 Recommended Penalty: False  
 UST Involvement: False  
 Remediation Phase: 0  
 Date Entered In Computer: 1995-12-29  
 Spill Record Last Update: 1999-11-26  
 Spiller Name: RICHARD FISCHER  
 Spiller Company: FLASH FUEL CO  
 Spiller Address: 129-01 METROPOLITAN AV  
 Spiller City,St,Zip: KEW GARDENS, QUEENS, NY 11415-001  
 Spiller County: 001  
 Spiller Contact: MCGUIRE'S RESIDENCE  
 Spiller Phone: Not reported  
 Spiller Extention: Not reported  
 DEC Region: 2  
 DER Facility ID: 76068  
 DEC Memo: ""  
 Remarks: "FDNY HAZ UNIT RESPONDING TO AN ALARM FOR 200 GALLONS OF OIL SPILLED ON THE OUTSIDE OF THE RESIDENCE. 1836-FD ON SCENE, 150 GALLONS INTO THE SEWER. FUEL COMPANY ON SCENE AT THIS TIME."

Material:

Site ID: 82528  
 Operable Unit ID: 1026455  
 Operable Unit: 01  
 Material ID: 558478  
 Material Code: 0001A  
 Material Name: #2 fuel oil  
 Case No.: Not reported  
 Material FA: Petroleum  
 Quantity: 157.00  
 Units: Gallons  
 Recovered: .00  
 Resource Affected: Not reported  
 Oxygenate: Not reported

Map ID  
Direction  
Distance  
Elevation

MAP FINDINGS

Site

Database(s)

EDR ID Number  
EPA ID Number

161-16 99TH ST (Continued)

S102238623

Tank Test:

AA217  
NE  
1/8-1/4  
0.245 mi.  
1293 ft.

SWISSPORT USA  
JFK AIRPORT BLDG 150  
JAMAICA, NY 11430  
Site 3 of 28 in cluster AA

NY UST U004064585  
N/A

Relative:  
Higher

UST:

Id/Status: 2-034339 / Inactive  
Program Type: PBS  
Region: STATE  
DEC Region: 2  
Expiration Date: N/A  
UTM X: 600797.95145  
UTM Y: 4502275.76127  
Site Type: Trucking/Transportation/Fleet Operation

Actual:  
16 ft.

Affiliation Records:

Site Id: 268  
Affiliation Type: Facility Owner  
Company Name: SWISSPORT USA  
Contact Type: Not reported  
Contact Name: Not reported  
Address1: 45025 AVIATION DRIVE, SUITE 350  
Address2: Not reported  
City: DULLES  
State: VA  
Zip Code: 20166  
Country Code: 001  
Phone: (703) 742-4300  
EMail: Not reported  
Fax Number: Not reported  
Modified By: NRLOMBAR  
Date Last Modified: 2012-06-28

Site Id: 268  
Affiliation Type: Mail Contact  
Company Name: SWISSPORT USA  
Contact Type: Not reported  
Contact Name: THOMAS SCHMELTER  
Address1: BUILDING 150  
Address2: JFK AIRPORT  
City: JAMAICA  
State: NY  
Zip Code: 11430  
Country Code: 001  
Phone: (718) 995-4568  
EMail: THOMAS.SCHMELTZER@SWISSPORT.COM  
Fax Number: Not reported  
Modified By: NRLOMBAR  
Date Last Modified: 2012-06-28

Site Id: 268  
Affiliation Type: On-Site Operator  
Company Name: SWISSPORT USA  
Contact Type: Not reported

Map ID  
Direction  
Distance  
Elevation

MAP FINDINGS

Site

Database(s)

EDR ID Number  
EPA ID Number

**SWISSPORT USA (Continued)**

**U004064585**

Contact Name: SWISSPORT USA  
Address1: Not reported  
Address2: Not reported  
City: Not reported  
State: NY  
Zip Code: Not reported  
Country Code: 001  
Phone: (718) 995-4568  
EMail: Not reported  
Fax Number: Not reported  
Modified By: NRLOMBAR  
Date Last Modified: 2009-05-04

Site Id: 268  
Affiliation Type: Emergency Contact  
Company Name: SWISSPORT USA  
Contact Type: Not reported  
Contact Name: THOMAS SCHMELLTZER  
Address1: Not reported  
Address2: Not reported  
City: Not reported  
State: NN  
Zip Code: Not reported  
Country Code: 999  
Phone: (347) 819-2049  
EMail: Not reported  
Fax Number: Not reported  
Modified By: NRLOMBAR  
Date Last Modified: 2012-06-28

**Tank Info:**

Tank Number: 001  
Tank ID: 47627  
Tank Status: Closed - Removed  
Material Name: Closed - Removed  
Capacity Gallons: 1650  
Install Date: 04/01/1988  
Date Tank Closed: 05/01/1999  
Registered: True  
Tank Location: Underground  
Tank Type: Steel/carbon steel  
Material Code: 0008  
Common Name of Substance: Diesel

Tightness Test Method: NN  
Date Test: Not reported  
Next Test Date: Not reported  
Pipe Model: Not reported  
Modified By: TRANSLAT  
Last Modified: 03/04/2004

**Equipment Records:**

G00 - Tank Secondary Containment - None  
I00 - Overfill - None  
A00 - Tank Internal Protection - None  
C02 - Pipe Location - Underground/On-ground

Map ID  
Direction  
Distance  
Elevation

MAP FINDINGS

Site

Database(s)

EDR ID Number  
EPA ID Number

SWISSPORT USA (Continued)

U004064585

H00 - Tank Leak Detection - None  
B01 - Tank External Protection - Painted/Asphalt Coating  
D01 - Pipe Type - Steel/Carbon Steel/Iron  
F01 - Pipe External Protection - Painted/Asphalt Coating  
J02 - Dispenser - Suction Dispenser

Tank Number: 001A  
Tank ID: 46336  
Tank Status: A  
Material Name: A  
Capacity Gallons: 550  
Install Date: Not reported  
Date Tank Closed: Not reported  
Registered: True  
Tank Location: Underground  
Tank Type: Steel/carbon steel  
Material Code: 0009  
Common Name of Substance: Gasoline

Tightness Test Method: NN  
Date Test: Not reported  
Next Test Date: Not reported  
Pipe Model: Not reported  
Modified By: LXZIELIN  
Last Modified: 05/14/2015

Equipment Records:

B00 - Tank External Protection - None  
F00 - Pipe External Protection - None  
A00 - Tank Internal Protection - None  
C02 - Pipe Location - Underground/On-ground  
G00 - Tank Secondary Containment - None  
I00 - Overfill - None  
H00 - Tank Leak Detection - None  
D02 - Pipe Type - Galvanized Steel  
J02 - Dispenser - Suction Dispenser

Tank Number: 001B  
Tank ID: 46337  
Tank Status: Closed - Removed  
Material Name: Closed - Removed  
Capacity Gallons: 550  
Install Date: Not reported  
Date Tank Closed: 04/01/1993  
Registered: True  
Tank Location: Underground  
Tank Type: Steel/carbon steel  
Material Code: 0009  
Common Name of Substance: Gasoline

Tightness Test Method: NN  
Date Test: Not reported  
Next Test Date: Not reported  
Pipe Model: Not reported  
Modified By: TRANSLAT  
Last Modified: 03/04/2004

Map ID  
Direction  
Distance  
Elevation

MAP FINDINGS

Site

Database(s)

EDR ID Number  
EPA ID Number

**SWISSPORT USA (Continued)**

**U004064585**

Equipment Records:

H00 - Tank Leak Detection - None  
D02 - Pipe Type - Galvanized Steel  
B00 - Tank External Protection - None  
F00 - Pipe External Protection - None  
A00 - Tank Internal Protection - None  
C02 - Pipe Location - Underground/On-ground  
G00 - Tank Secondary Containment - None  
I00 - Overfill - None  
J02 - Dispenser - Suction Dispenser

Tank Number: 001C  
Tank ID: 46338  
Tank Status: Closed - Removed  
Material Name: Closed - Removed  
Capacity Gallons: 550  
Install Date: Not reported  
Date Tank Closed: 04/01/1993  
Registered: True  
Tank Location: Underground  
Tank Type: Steel/carbon steel  
Material Code: 0009  
Common Name of Substance: Gasoline

Tightness Test Method: NN  
Date Test: Not reported  
Next Test Date: Not reported  
Pipe Model: Not reported  
Modified By: TRANSLAT  
Last Modified: 03/04/2004

Equipment Records:

D02 - Pipe Type - Galvanized Steel  
H00 - Tank Leak Detection - None  
A00 - Tank Internal Protection - None  
C02 - Pipe Location - Underground/On-ground  
G00 - Tank Secondary Containment - None  
I00 - Overfill - None  
B00 - Tank External Protection - None  
F00 - Pipe External Protection - None  
J02 - Dispenser - Suction Dispenser

Tank Number: 002  
Tank ID: 1017  
Tank Status: Closed - Removed  
Material Name: Closed - Removed  
Capacity Gallons: 4000  
Install Date: 03/01/1983  
Date Tank Closed: 05/01/1999  
Registered: True  
Tank Location: Underground  
Tank Type: Steel/carbon steel  
Material Code: 0009  
Common Name of Substance: Gasoline

Map ID  
Direction  
Distance  
Elevation

MAP FINDINGS

Site

Database(s)

EDR ID Number  
EPA ID Number

**SWISSPORT USA (Continued)**

**U004064585**

Tightness Test Method: NN  
Date Test: Not reported  
Next Test Date: Not reported  
Pipe Model: Not reported  
Modified By: TRANSLAT  
Last Modified: 03/04/2004

Equipment Records:

B01 - Tank External Protection - Painted/Asphalt Coating  
H00 - Tank Leak Detection - None  
A00 - Tank Internal Protection - None  
C02 - Pipe Location - Underground/On-ground  
G00 - Tank Secondary Containment - None  
I00 - Overfill - None  
D01 - Pipe Type - Steel/Carbon Steel/Iron  
F01 - Pipe External Protection - Painted/Asphalt Coating  
J02 - Dispenser - Suction Dispenser

Tank Number: 003  
Tank ID: 1018  
Tank Status: Closed - Removed  
Material Name: Closed - Removed  
Capacity Gallons: 4000  
Install Date: 07/01/1985  
Date Tank Closed: 04/20/2012  
Registered: True  
Tank Location: Underground  
Tank Type: Equivalent technology  
Material Code: 0009  
Common Name of Substance: Gasoline

Tightness Test Method: 00  
Date Test: Not reported  
Next Test Date: Not reported  
Pipe Model: Not reported  
Modified By: NRLOMBAR  
Last Modified: 06/28/2012

Equipment Records:

A00 - Tank Internal Protection - None  
C02 - Pipe Location - Underground/On-ground  
I02 - Overfill - High Level Alarm  
L09 - Piping Leak Detection - Exempt Suction Piping  
B00 - Tank External Protection - None  
E03 - Piping Secondary Containment - Vault (without Access)  
H05 - Tank Leak Detection - In-Tank System (ATG)  
F05 - Pipe External Protection - Jacketed  
D01 - Pipe Type - Steel/Carbon Steel/Iron  
G03 - Tank Secondary Containment - Vault (w/o access)  
J02 - Dispenser - Suction Dispenser  
K00 - Spill Prevention - None

Tank Number: 004  
Tank ID: 1019  
Tank Status: Closed - Removed  
Material Name: Closed - Removed



Map ID  
Direction  
Distance  
Elevation

MAP FINDINGS

Site

Database(s)

EDR ID Number  
EPA ID Number

**SWISSPORT USA (Continued)**

**U004064585**

Capacity Gallons: 2000  
Install Date: 07/01/1985  
Date Tank Closed: 04/20/2012  
Registered: True  
Tank Location: Underground  
Tank Type: Equivalent technology  
Material Code: 0009  
Common Name of Substance: Gasoline

Tightness Test Method: NN  
Date Test: Not reported  
Next Test Date: Not reported  
Pipe Model: Not reported  
Modified By: NRLOMBAR  
Last Modified: 06/28/2012

Equipment Records:

A00 - Tank Internal Protection - None  
C02 - Pipe Location - Underground/On-ground  
I02 - Overfill - High Level Alarm  
L09 - Piping Leak Detection - Exempt Suction Piping  
B00 - Tank External Protection - None  
E03 - Piping Secondary Containment - Vault (without Access)  
H05 - Tank Leak Detection - In-Tank System (ATG)  
F05 - Pipe External Protection - Jacketed  
D01 - Pipe Type - Steel/Carbon Steel/Iron  
G03 - Tank Secondary Containment - Vault (w/o access)  
J02 - Dispenser - Suction Dispenser  
K00 - Spill Prevention - None

Tank Number: 005  
Tank ID: 1020  
Tank Status: Closed - Removed  
Material Name: Closed - Removed  
Capacity Gallons: 4000  
Install Date: 07/01/1985  
Date Tank Closed: 04/20/2012  
Registered: True  
Tank Location: Underground  
Tank Type: Equivalent technology  
Material Code: 0008  
Common Name of Substance: Diesel

Tightness Test Method: NN  
Date Test: Not reported  
Next Test Date: Not reported  
Pipe Model: Not reported  
Modified By: NRLOMBAR  
Last Modified: 06/28/2012

Equipment Records:

B00 - Tank External Protection - None  
E03 - Piping Secondary Containment - Vault (without Access)  
H05 - Tank Leak Detection - In-Tank System (ATG)  
F05 - Pipe External Protection - Jacketed  
A00 - Tank Internal Protection - None  
C02 - Pipe Location - Underground/On-ground

Map ID  
Direction  
Distance  
Elevation

MAP FINDINGS

Site

Database(s)

EDR ID Number  
EPA ID Number

SWISSPORT USA (Continued)

U004064585

I02 - Overfill - High Level Alarm  
L09 - Piping Leak Detection - Exempt Suction Piping  
D01 - Pipe Type - Steel/Carbon Steel/Iron  
G03 - Tank Secondary Containment - Vault (w/o access)  
J02 - Dispenser - Suction Dispenser  
K00 - Spill Prevention - None

Tank Number: 006  
Tank ID: 45963  
Tank Status: Tank Converted to Non-Regulated Use  
Material Name: Tank Converted to Non-Regulated Use  
Capacity Gallons: 3000  
Install Date: 04/01/1995  
Date Tank Closed: 09/01/1999  
Registered: True  
Tank Location: Underground  
Tank Type: Steel/carbon steel  
Material Code: 0009  
Common Name of Substance: Gasoline

Tightness Test Method: NN  
Date Test: Not reported  
Next Test Date: Not reported  
Pipe Model: Not reported  
Modified By: TRANSLAT  
Last Modified: 03/04/2004

Equipment Records:

H00 - Tank Leak Detection - None  
A00 - Tank Internal Protection - None  
C02 - Pipe Location - Underground/On-ground  
G00 - Tank Secondary Containment - None  
I00 - Overfill - None  
B00 - Tank External Protection - None  
D01 - Pipe Type - Steel/Carbon Steel/Iron  
F01 - Pipe External Protection - Painted/Asphalt Coating  
J02 - Dispenser - Suction Dispenser

AA218  
NE  
1/8-1/4  
0.245 mi.  
1293 ft.

AVIS RENT A CAR SYSTEM, LLC  
BUILDING 305, FEDERAL CIRCLE  
JAMAICA, NY 11430  
Site 4 of 28 in cluster AA

NY UST U004061958  
NY AST N/A

Relative:  
Higher

UST:  
Id/Status: 2-364398 / Active  
Program Type: PBS  
Region: STATE  
DEC Region: 2  
Expiration Date: 10/15/2017  
UTM X: 600797.95145  
UTM Y: 4502275.76127  
Site Type: Other

Actual:  
16 ft.

Affiliation Records:  
Site Id: 18467  
Affiliation Type: On-Site Operator  
Company Name: AVIS RENT A CAR SYSTEM, LLC

Map ID  
Direction  
Distance  
Elevation

MAP FINDINGS

Site

Database(s)

EDR ID Number  
EPA ID Number

**AVIS RENT A CAR SYSTEM, LLC (Continued)**

**U004061958**

Contact Type: Not reported  
Contact Name: STEVE DURANTE  
Address1: Not reported  
Address2: Not reported  
City: Not reported  
State: NN  
Zip Code: Not reported  
Country Code: 001  
Phone: (718) 244-5408  
EMail: Not reported  
Fax Number: Not reported  
Modified By: NRLOMBAR  
Date Last Modified: 2015-01-12

Site Id: 18467  
Affiliation Type: Emergency Contact  
Company Name: AVIS RENT A CAR SYSTEM LLC.  
Contact Type: Not reported  
Contact Name: ROSE PELINO  
Address1: Not reported  
Address2: Not reported  
City: Not reported  
State: NN  
Zip Code: Not reported  
Country Code: 999  
Phone: (866) 305-7750  
EMail: Not reported  
Fax Number: Not reported  
Modified By: NRLOMBAR  
Date Last Modified: 2012-07-16

Site Id: 18467  
Affiliation Type: Facility Owner  
Company Name: PORT AUTHORITY OF NEW YORK & NEW JERSEY  
Contact Type: Not reported  
Contact Name: Not reported  
Address1: P.O. BOX 95000-1517  
Address2: Not reported  
City: PHILADELPHIA  
State: PA  
Zip Code: 19195  
Country Code: 001  
Phone: (212) 435-7000  
EMail: Not reported  
Fax Number: Not reported  
Modified By: NRLOMBAR  
Date Last Modified: 2015-01-12

Site Id: 18467  
Affiliation Type: Mail Contact  
Company Name: AVIS RENT A CAR SYSTEM, LLC  
Contact Type: Not reported  
Contact Name: MICHAEL FEELEY  
Address1: 6 SYLVAN WAY  
Address2: DEPT. 29-C93-36  
City: PARSIPPANY  
State: NJ

Map ID  
Direction  
Distance  
Elevation

MAP FINDINGS

Site

Database(s)

EDR ID Number  
EPA ID Number

**AVIS RENT A CAR SYSTEM, LLC (Continued)**

**U004061958**

Zip Code: 07054  
Country Code: 001  
Phone: (973) 496-3467  
EMail: MICHAEL.FEELEY@AVISBUDGET.COM  
Fax Number: Not reported  
Modified By: NRLOMBAR  
Date Last Modified: 2015-01-12

Tank Info:

Tank Number: 001  
Tank ID: 22560  
Tank Status: Closed - Removed  
Material Name: Closed - Removed  
Capacity Gallons: 4000  
Install Date: 07/01/1985  
Date Tank Closed: 06/06/2012  
Registered: True  
Tank Location: Underground  
Tank Type: Steel/carbon steel  
Material Code: 2712  
Common Name of Substance: Gasoline/Ethanol

Tightness Test Method: 21  
Date Test: 05/14/2008  
Next Test Date: Not reported  
Pipe Model: Not reported  
Modified By: NRLOMBAR  
Last Modified: 07/16/2012

Equipment Records:

A00 - Tank Internal Protection - None  
B03 - Tank External Protection - Original Impressed Current  
C02 - Pipe Location - Underground/On-ground  
G00 - Tank Secondary Containment - None  
I02 - Overfill - High Level Alarm  
I03 - Overfill - Automatic Shut-Off  
L07 - Piping Leak Detection - Pressurized Piping Leak Detector  
D11 - Pipe Type - Flexible Piping  
F00 - Pipe External Protection - None  
H05 - Tank Leak Detection - In-Tank System (ATG)  
E04 - Piping Secondary Containment - Double walled UG  
L08 - Piping Leak Detection - Tank Top Sump  
K01 - Spill Prevention - Catch Basin  
J01 - Dispenser - Pressurized Dispenser

Tank Number: 002  
Tank ID: 22561  
Tank Status: Closed - Removed  
Material Name: Closed - Removed  
Capacity Gallons: 4000  
Install Date: 07/01/1985  
Date Tank Closed: 06/06/2012  
Registered: True  
Tank Location: Underground  
Tank Type: Steel/carbon steel

Map ID  
Direction  
Distance  
Elevation

MAP FINDINGS

Site

Database(s)

EDR ID Number  
EPA ID Number

**AVIS RENT A CAR SYSTEM, LLC (Continued)**

**U004061958**

Material Code: 2712  
Common Name of Substance: Gasoline/Ethanol

Tightness Test Method: 21  
Date Test: 05/14/2008  
Next Test Date: Not reported  
Pipe Model: Not reported  
Modified By: NRLOMBAR  
Last Modified: 07/16/2012

Equipment Records:

- A00 - Tank Internal Protection - None
- B03 - Tank External Protection - Original Impressed Current
- C02 - Pipe Location - Underground/On-ground
- G00 - Tank Secondary Containment - None
- I02 - Overfill - High Level Alarm
- I03 - Overfill - Automatic Shut-Off
- L07 - Piping Leak Detection - Pressurized Piping Leak Detector
- D11 - Pipe Type - Flexible Piping
- F00 - Pipe External Protection - None
- H05 - Tank Leak Detection - In-Tank System (ATG)
- E04 - Piping Secondary Containment - Double walled UG
- L08 - Piping Leak Detection - Tank Top Sump
- K01 - Spill Prevention - Catch Basin
- J01 - Dispenser - Pressurized Dispenser

Tank Number: 003  
Tank ID: 22562  
Tank Status: Closed - Removed  
Material Name: Closed - Removed  
Capacity Gallons: 4000  
Install Date: 07/01/1985  
Date Tank Closed: 06/06/2012  
Registered: True  
Tank Location: Underground  
Tank Type: Steel/carbon steel  
Material Code: 2712  
Common Name of Substance: Gasoline/Ethanol

Tightness Test Method: 21  
Date Test: 05/14/2008  
Next Test Date: Not reported  
Pipe Model: Not reported  
Modified By: NRLOMBAR  
Last Modified: 07/16/2012

Equipment Records:

- J01 - Dispenser - Pressurized Dispenser
- A00 - Tank Internal Protection - None
- B03 - Tank External Protection - Original Impressed Current
- C02 - Pipe Location - Underground/On-ground
- G00 - Tank Secondary Containment - None
- I02 - Overfill - High Level Alarm
- I03 - Overfill - Automatic Shut-Off
- L07 - Piping Leak Detection - Pressurized Piping Leak Detector
- D11 - Pipe Type - Flexible Piping
- F00 - Pipe External Protection - None

Map ID  
Direction  
Distance  
Elevation

MAP FINDINGS

Site

Database(s)

EDR ID Number  
EPA ID Number

**AVIS RENT A CAR SYSTEM, LLC (Continued)**

**U004061958**

H05 - Tank Leak Detection - In-Tank System (ATG)  
L08 - Piping Leak Detection - Tank Top Sump  
E04 - Piping Secondary Containment - Double walled UG  
K01 - Spill Prevention - Catch Basin

Tank Number: 004  
Tank ID: 22563  
Tank Status: Closed - Removed  
Material Name: Closed - Removed  
Capacity Gallons: 4000  
Install Date: 07/01/1985  
Date Tank Closed: 06/06/2012  
Registered: True  
Tank Location: Underground  
Tank Type: Steel/carbon steel  
Material Code: 2712  
Common Name of Substance: Gasoline/Ethanol

Tightness Test Method: 21  
Date Test: 05/14/2008  
Next Test Date: Not reported  
Pipe Model: Not reported  
Modified By: NRLOMBAR  
Last Modified: 07/16/2012

Equipment Records:

A00 - Tank Internal Protection - None  
B03 - Tank External Protection - Original Impressed Current  
C02 - Pipe Location - Underground/On-ground  
G00 - Tank Secondary Containment - None  
I02 - Overfill - High Level Alarm  
I03 - Overfill - Automatic Shut-Off  
J01 - Dispenser - Pressurized Dispenser  
L08 - Piping Leak Detection - Tank Top Sump  
D11 - Pipe Type - Flexible Piping  
F00 - Pipe External Protection - None  
H05 - Tank Leak Detection - In-Tank System (ATG)  
L07 - Piping Leak Detection - Pressurized Piping Leak Detector  
E04 - Piping Secondary Containment - Double walled UG  
K01 - Spill Prevention - Catch Basin

Tank Number: 005  
Tank ID: 22564  
Tank Status: Closed - Removed  
Material Name: Closed - Removed  
Capacity Gallons: 4000  
Install Date: 07/01/1985  
Date Tank Closed: 06/06/2012  
Registered: True  
Tank Location: Underground  
Tank Type: Steel/carbon steel  
Material Code: 2712  
Common Name of Substance: Gasoline/Ethanol

Tightness Test Method: 21  
Date Test: 05/14/2008

Map ID  
Direction  
Distance  
Elevation

MAP FINDINGS

Site

Database(s)

EDR ID Number  
EPA ID Number

**AVIS RENT A CAR SYSTEM, LLC (Continued)**

**U004061958**

Next Test Date: Not reported  
Pipe Model: D  
Modified By: NRLOMBAR  
Last Modified: 07/16/2012

Equipment Records:

- A00 - Tank Internal Protection - None
- B03 - Tank External Protection - Original Impressed Current
- C02 - Pipe Location - Underground/On-ground
- L07 - Piping Leak Detection - Pressurized Piping Leak Detector
- G00 - Tank Secondary Containment - None
- I02 - Overfill - High Level Alarm
- I03 - Overfill - Automatic Shut-Off
- J01 - Dispenser - Pressurized Dispenser
- L08 - Piping Leak Detection - Tank Top Sump
- F00 - Pipe External Protection - None
- H05 - Tank Leak Detection - In-Tank System (ATG)
- D06 - Pipe Type - Fiberglass Reinforced Plastic (FRP)
- K01 - Spill Prevention - Catch Basin
- E04 - Piping Secondary Containment - Double walled UG

Tank Number: 009  
Tank ID: 244807  
Tank Status: In Service  
Material Name: In Service  
Capacity Gallons: 12000  
Install Date: 05/21/2012  
Date Tank Closed: Not reported  
Registered: True  
Tank Location: Underground  
Tank Type: Equivalent technology  
Material Code: 2712  
Common Name of Substance: Gasoline/Ethanol

Tightness Test Method: 21  
Date Test: 06/21/2012  
Next Test Date: Not reported  
Pipe Model: Not reported  
Modified By: NRLOMBAR  
Last Modified: 01/12/2015

Equipment Records:

- L99 - Piping Leak Detection - Other
- I02 - Overfill - High Level Alarm
- I03 - Overfill - Automatic Shut-Off
- L07 - Piping Leak Detection - Pressurized Piping Leak Detector
- C02 - Pipe Location - Underground/On-ground
- F04 - Pipe External Protection - Fiberglass
- A00 - Tank Internal Protection - None
- E04 - Piping Secondary Containment - Double walled UG
- G04 - Tank Secondary Containment - Double-Walled (Underground)
- H01 - Tank Leak Detection - Interstitial - Electronic Monitoring
- B04 - Tank External Protection - Fiberglass
- J01 - Dispenser - Pressurized Dispenser
- K01 - Spill Prevention - Catch Basin
- D06 - Pipe Type - Fiberglass Reinforced Plastic (FRP)

Map ID  
Direction  
Distance  
Elevation

MAP FINDINGS

Site

Database(s)

EDR ID Number  
EPA ID Number

**AVIS RENT A CAR SYSTEM, LLC (Continued)**

**U004061958**

Tank Number: 010  
Tank ID: 244808  
Tank Status: In Service  
Material Name: In Service  
Capacity Gallons: 12000  
Install Date: 05/21/2012  
Date Tank Closed: Not reported  
Registered: True  
Tank Location: Underground  
Tank Type: Equivalent technology  
Material Code: 2712  
Common Name of Substance: Gasoline/Ethanol

Tightness Test Method: 21  
Date Test: 06/21/2012  
Next Test Date: Not reported  
Pipe Model: Not reported  
Modified By: NRLOMBAR  
Last Modified: 01/12/2015

Equipment Records:

B04 - Tank External Protection - Fiberglass  
H01 - Tank Leak Detection - Interstitial - Electronic Monitoring  
A00 - Tank Internal Protection - None  
C02 - Pipe Location - Underground/On-ground  
F04 - Pipe External Protection - Fiberglass  
I02 - Overfill - High Level Alarm  
I03 - Overfill - Automatic Shut-Off  
L07 - Piping Leak Detection - Pressurized Piping Leak Detector  
L99 - Piping Leak Detection - Other  
J01 - Dispenser - Pressurized Dispenser  
E04 - Piping Secondary Containment - Double walled UG  
G04 - Tank Secondary Containment - Double-Walled (Underground)  
D06 - Pipe Type - Fiberglass Reinforced Plastic (FRP)  
K01 - Spill Prevention - Catch Basin

AST:

Region: STATE  
DEC Region: 2  
Site Status: Active  
Facility Id: 2-364398  
Program Type: PBS  
UTM X: 600797.95145  
UTM Y: 4502275.76127  
Expiration Date: 10/15/2017  
Site Type: Other

Affiliation Records:

Site Id: 18467  
Affiliation Type: On-Site Operator  
Company Name: AVIS RENT A CAR SYSTEM, LLC  
Contact Type: Not reported  
Contact Name: STEVE DURANTE  
Address1: Not reported  
Address2: Not reported  
City: Not reported  
State: NN  
Zip Code: Not reported



Map ID  
Direction  
Distance  
Elevation

MAP FINDINGS

Site

Database(s)

EDR ID Number  
EPA ID Number

**AVIS RENT A CAR SYSTEM, LLC (Continued)**

**U004061958**

Country Code: 001  
Phone: (718) 244-5408  
EMail: Not reported  
Fax Number: Not reported  
Modified By: NRLOMBAR  
Date Last Modified: 2015-01-12

Site Id: 18467  
Affiliation Type: Emergency Contact  
Company Name: AVIS RENT A CAR SYSTEM LLC.  
Contact Type: Not reported  
Contact Name: ROSE PELINO  
Address1: Not reported  
Address2: Not reported  
City: Not reported  
State: NN  
Zip Code: Not reported  
Country Code: 999  
Phone: (866) 305-7750  
EMail: Not reported  
Fax Number: Not reported  
Modified By: NRLOMBAR  
Date Last Modified: 2012-07-16

Site Id: 18467  
Affiliation Type: Facility Owner  
Company Name: PORT AUTHORITY OF NEW YORK & NEW JERSEY  
Contact Type: Not reported  
Contact Name: Not reported  
Address1: P.O. BOX 95000-1517  
Address2: Not reported  
City: PHILADELPHIA  
State: PA  
Zip Code: 19195  
Country Code: 001  
Phone: (212) 435-7000  
EMail: Not reported  
Fax Number: Not reported  
Modified By: NRLOMBAR  
Date Last Modified: 2015-01-12

Site Id: 18467  
Affiliation Type: Mail Contact  
Company Name: AVIS RENT A CAR SYSTEM, LLC  
Contact Type: Not reported  
Contact Name: MICHAEL FEELEY  
Address1: 6 SYLVAN WAY  
Address2: DEPT. 29-C93-36  
City: PARSIPPANY  
State: NJ  
Zip Code: 07054  
Country Code: 001  
Phone: (973) 496-3467  
EMail: MICHAEL.FEELEY@AVISBUDGET.COM  
Fax Number: Not reported  
Modified By: NRLOMBAR  
Date Last Modified: 2015-01-12

Map ID  
Direction  
Distance  
Elevation

MAP FINDINGS

Site

Database(s)

EDR ID Number  
EPA ID Number

**AVIS RENT A CAR SYSTEM, LLC (Continued)**

**U004061958**

Tank Info:

Tank Number: 006A  
Tank Id: 56443  
Material Code: 0015  
Common Name of Substance: Motor Oil

Equipment Records:

B01 - Tank External Protection - Painted/Asphalt Coating  
A00 - Tank Internal Protection - None  
I02 - Overfill - High Level Alarm  
L00 - Piping Leak Detection - None  
F00 - Pipe External Protection - None  
J06 - Dispenser - Tank Mounted Dispenser  
C01 - Pipe Location - Aboveground  
H02 - Tank Leak Detection - Interstitial - Manual Monitoring  
I04 - Overfill - Product Level Gauge (A/G)  
D01 - Pipe Type - Steel/Carbon Steel/Iron  
E00 - Piping Secondary Containment - None  
G09 - Tank Secondary Containment - Modified Double-Walled (Aboveground)  
K01 - Spill Prevention - Catch Basin

Tank Location: 3  
Tank Type: Steel/Carbon Steel/Iron  
Tank Status: In Service  
Pipe Model: Not reported  
Install Date: 01/01/1998  
Capacity Gallons: 500  
Tightness Test Method: NN  
Date Test: Not reported  
Next Test Date: Not reported  
Date Tank Closed: Not reported  
Register: True  
Modified By: NRLOMBAR  
Last Modified: 01/12/2015  
Material Name: Not reported

Tank Number: 006B  
Tank Id: 56444  
Material Code: 0022  
Common Name of Substance: Waste Oil/Used Oil

Equipment Records:

L00 - Piping Leak Detection - None  
I02 - Overfill - High Level Alarm  
A00 - Tank Internal Protection - None  
J00 - Dispenser - None  
F00 - Pipe External Protection - None  
H02 - Tank Leak Detection - Interstitial - Manual Monitoring  
I04 - Overfill - Product Level Gauge (A/G)  
C00 - Pipe Location - No Piping  
B01 - Tank External Protection - Painted/Asphalt Coating  
K01 - Spill Prevention - Catch Basin  
E00 - Piping Secondary Containment - None  
G09 - Tank Secondary Containment - Modified Double-Walled

Map ID  
Direction  
Distance  
Elevation

MAP FINDINGS

Site

Database(s)

EDR ID Number  
EPA ID Number

**AVIS RENT A CAR SYSTEM, LLC (Continued)**

**U004061958**

(Aboveground)  
D00 - Pipe Type - No Piping  
Tank Location: 3  
Tank Type: Steel/Carbon Steel/Iron  
Tank Status: In Service  
Pipe Model: Not reported  
Install Date: 01/01/1998  
Capacity Gallons: 500  
Tightness Test Method: NN  
Date Test: Not reported  
Next Test Date: Not reported  
Date Tank Closed: Not reported  
Register: True  
Modified By: NRLOMBAR  
Last Modified: 01/12/2015  
Material Name: Not reported

Tank Number: OO7  
Tank Id: 56445  
Material Code: 9999  
Common Name of Substance: Other

Equipment Records:

D10 - Pipe Type - Copper  
F99 - Pipe External Protection - Other  
H99 - Tank Leak Detection - Other  
G10 - Tank Secondary Containment - Impervious Underlayment  
A00 - Tank Internal Protection - None  
C03 - Pipe Location - Aboveground/Underground Combination  
I00 - Overfill - None  
B99 - Tank External Protection - Other  
J02 - Dispenser - Suction Dispenser

Tank Location: 1  
Tank Type: Other  
Tank Status: Closed Prior to Micro Conversion, 03/91  
Pipe Model: Not reported  
Install Date: 01/01/1998  
Capacity Gallons: 100  
Tightness Test Method: NN  
Date Test: Not reported  
Next Test Date: Not reported  
Date Tank Closed: Not reported  
Register: True  
Modified By: NRLOMBAR  
Last Modified: 11/22/2011  
Material Name: Not reported

Tank Number: OO8  
Tank Id: 56446  
Material Code: 9999  
Common Name of Substance: Other

Equipment Records:

G10 - Tank Secondary Containment - Impervious Underlayment

Map ID  
Direction  
Distance  
Elevation

MAP FINDINGS

Site

Database(s)

EDR ID Number  
EPA ID Number

**AVIS RENT A CAR SYSTEM, LLC (Continued)**

**U004061958**

A00 - Tank Internal Protection - None  
C03 - Pipe Location - Aboveground/Underground Combination  
I00 - Overfill - None  
F99 - Pipe External Protection - Other  
H99 - Tank Leak Detection - Other  
D10 - Pipe Type - Copper  
B99 - Tank External Protection - Other  
J02 - Dispenser - Suction Dispenser  
Tank Location: 1  
Tank Type: Other  
Tank Status: Closed Prior to Micro Conversion, 03/91  
Pipe Model: Not reported  
Install Date: 01/01/1998  
Capacity Gallons: 100  
Tightness Test Method: NN  
Date Test: Not reported  
Next Test Date: Not reported  
Date Tank Closed: Not reported  
Register: True  
Modified By: NRLOMBAR  
Last Modified: 11/22/2011  
Material Name: Not reported

**AA219**  
**NE**  
**1/8-1/4**  
**0.245 mi.**  
**1293 ft.**

**THE PORT AUTHORITY OF NY & NJ**  
**JFK INTERNATIONAL AIRPORT**  
**JAMAICA, NY 11430**  
**Site 5 of 28 in cluster AA**

**NY UST** **U004079275**  
**N/A**

**Relative:**  
**Higher**  
**Actual:**  
**16 ft.**

UST:  
Id/Status: 2-296694 / Unregulated/Closed  
Program Type: PBS  
Region: STATE  
DEC Region: 2  
Expiration Date: N/A  
UTM X: 600797.95145  
UTM Y: 4502275.76127  
Site Type: Airport/Airline/Air Taxi

**Tank Info:**

Tank Number: 001  
Tank ID: 52483  
Tank Status: Closed - Removed  
Material Name: Closed - Removed  
Capacity Gallons: 5000  
Install Date: 12/01/1950  
Date Tank Closed: 10/01/1997  
Registered: True  
Tank Location: Underground  
Tank Type: Steel/carbon steel  
Material Code: 0001  
Common Name of Substance: #2 Fuel Oil (On-Site Consumption)  
Tightness Test Method: NN  
Date Test: Not reported  
Next Test Date: Not reported  
Pipe Model: Not reported

Map ID  
Direction  
Distance  
Elevation

MAP FINDINGS

Site

Database(s)

EDR ID Number  
EPA ID Number

**THE PORT AUTHORITY OF NY & NJ (Continued)**

**U004079275**

Modified By: TRANSLAT  
Last Modified: 03/04/2004

Equipment Records:

B00 - Tank External Protection - None  
F00 - Pipe External Protection - None  
I00 - Overfill - None  
A00 - Tank Internal Protection - None  
C02 - Pipe Location - Underground/On-ground  
G00 - Tank Secondary Containment - None  
H00 - Tank Leak Detection - None  
D01 - Pipe Type - Steel/Carbon Steel/Iron

Tank Number: 001  
Tank ID: 16673  
Tank Status: Closed - Removed  
Material Name: Closed - Removed  
Capacity Gallons: 550  
Install Date: 01/01/1972  
Date Tank Closed: 12/01/1991  
Registered: True  
Tank Location: Underground  
Tank Type: Steel/carbon steel  
Tightness Test Method: NN  
Date Test: Not reported  
Next Test Date: Not reported  
Pipe Model: Not reported  
Modified By: TRANSLAT  
Last Modified: 03/04/2004

Tank Number: 002  
Tank ID: 16674  
Tank Status: Closed Prior to Micro Conversion, 03/91  
Material Name: Closed Prior to Micro Conversion, 03/91  
Capacity Gallons: 550  
Install Date: 01/01/1972  
Date Tank Closed: Not reported  
Registered: True  
Tank Location: Underground  
Tank Type: Steel/carbon steel  
Tightness Test Method: NN  
Date Test: Not reported  
Next Test Date: Not reported  
Pipe Model: Not reported  
Modified By: TRANSLAT  
Last Modified: 03/04/2004

Tank Number: 005  
Tank ID: 35253  
Tank Status: Closed - Removed  
Material Name: Closed - Removed  
Capacity Gallons: 1000  
Install Date: 12/01/1962  
Date Tank Closed: 04/01/1993  
Registered: True

Map ID  
Direction  
Distance  
Elevation

MAP FINDINGS

Site

Database(s)

EDR ID Number  
EPA ID Number

**THE PORT AUTHORITY OF NY & NJ (Continued)**

**U004079275**

Tank Location: Underground  
Tank Type: Steel/carbon steel  
Tightness Test Method: NN  
Date Test: Not reported  
Next Test Date: Not reported  
Pipe Model: Not reported  
Modified By: TRANSLAT  
Last Modified: 03/04/2004

Tank Number: 006  
Tank ID: 16675  
Tank Status: Closed - Removed  
Material Name: Closed - Removed  
Capacity Gallons: 4000  
Install Date: 01/01/1972  
Date Tank Closed: 12/01/1991  
Registered: True  
Tank Location: Underground  
Tank Type: Steel/carbon steel  
Tightness Test Method: 01  
Date Test: 03/01/1990  
Next Test Date: Not reported  
Pipe Model: Not reported  
Modified By: TRANSLAT  
Last Modified: 03/04/2004

Tank Number: 006  
Tank ID: 35254  
Tank Status: Closed - Removed  
Material Name: Closed - Removed  
Capacity Gallons: 550  
Install Date: 12/01/1965  
Date Tank Closed: 04/01/1993  
Registered: True  
Tank Location: Underground  
Tank Type: Steel/carbon steel  
Tightness Test Method: NN  
Date Test: Not reported  
Next Test Date: Not reported  
Pipe Model: Not reported  
Modified By: TRANSLAT  
Last Modified: 03/04/2004

Tank Number: 007  
Tank ID: 35255  
Tank Status: Closed - Removed  
Material Name: Closed - Removed  
Capacity Gallons: 550  
Install Date: 12/01/1965  
Date Tank Closed: 04/01/1993  
Registered: True  
Tank Location: Underground  
Tank Type: Steel/carbon steel  
Tightness Test Method: NN

Map ID  
Direction  
Distance  
Elevation

MAP FINDINGS

Site

Database(s)

EDR ID Number  
EPA ID Number

**THE PORT AUTHORITY OF NY & NJ (Continued)**

**U004079275**

Date Test: Not reported  
Next Test Date: Not reported  
Pipe Model: Not reported  
Modified By: TRANSLAT  
Last Modified: 03/04/2004

Tank Number: 007  
Tank ID: 16676  
Tank Status: Closed - Removed  
Material Name: Closed - Removed  
Capacity Gallons: 4000  
Install Date: 01/01/1972  
Date Tank Closed: 12/01/1991  
Registered: True  
Tank Location: Underground  
Tank Type: Steel/carbon steel  
Tightness Test Method: 01  
Date Test: 03/01/1990  
Next Test Date: Not reported  
Pipe Model: Not reported  
Modified By: TRANSLAT  
Last Modified: 03/04/2004

Tank Number: 008  
Tank ID: 35256  
Tank Status: Closed - Removed  
Material Name: Closed - Removed  
Capacity Gallons: 550  
Install Date: 12/01/1965  
Date Tank Closed: 04/01/1993  
Registered: True  
Tank Location: Underground  
Tank Type: Steel/carbon steel  
Tightness Test Method: NN  
Date Test: Not reported  
Next Test Date: Not reported  
Pipe Model: Not reported  
Modified By: TRANSLAT  
Last Modified: 03/04/2004

Tank Number: 008  
Tank ID: 16677  
Tank Status: Closed - Removed  
Material Name: Closed - Removed  
Capacity Gallons: 4000  
Install Date: 01/01/1972  
Date Tank Closed: 11/01/1991  
Registered: True  
Tank Location: Underground  
Tank Type: Steel/carbon steel  
Tightness Test Method: NN  
Date Test: Not reported  
Next Test Date: Not reported  
Pipe Model: Not reported

Map ID  
Direction  
Distance  
Elevation

MAP FINDINGS

Site

Database(s)

EDR ID Number  
EPA ID Number

**THE PORT AUTHORITY OF NY & NJ (Continued)**

**U004079275**

Modified By: TRANSLAT  
Last Modified: 03/04/2004

Tank Number: 009  
Tank ID: 35257  
Tank Status: Closed - Removed  
Material Name: Closed - Removed  
Capacity Gallons: 550  
Install Date: 12/01/1965  
Date Tank Closed: 04/01/1993  
Registered: True  
Tank Location: Underground  
Tank Type: Steel/carbon steel  
Tightness Test Method: NN  
Date Test: Not reported  
Next Test Date: Not reported  
Pipe Model: Not reported  
Modified By: TRANSLAT  
Last Modified: 03/04/2004

Tank Number: 010  
Tank ID: 35258  
Tank Status: Closed - Removed  
Material Name: Closed - Removed  
Capacity Gallons: 550  
Install Date: 12/01/1965  
Date Tank Closed: 04/01/1993  
Registered: True  
Tank Location: Underground  
Tank Type: Steel/carbon steel  
Tightness Test Method: NN  
Date Test: Not reported  
Next Test Date: Not reported  
Pipe Model: Not reported  
Modified By: TRANSLAT  
Last Modified: 03/04/2004

Tank Number: 011  
Tank ID: 35259  
Tank Status: Closed - Removed  
Material Name: Closed - Removed  
Capacity Gallons: 550  
Install Date: 12/01/1965  
Date Tank Closed: 04/01/1993  
Registered: True  
Tank Location: Underground  
Tank Type: Steel/carbon steel  
Tightness Test Method: NN  
Date Test: Not reported  
Next Test Date: Not reported  
Pipe Model: Not reported  
Modified By: TRANSLAT  
Last Modified: 03/04/2004



Map ID  
Direction  
Distance  
Elevation

MAP FINDINGS

Site

Database(s)

EDR ID Number  
EPA ID Number

**THE PORT AUTHORITY OF NY & NJ (Continued)**

**U004079275**

Tank Number: 012  
Tank ID: 35260  
Tank Status: Closed - Removed  
Material Name: Closed - Removed  
Capacity Gallons: 550  
Install Date: 12/01/1965  
Date Tank Closed: 04/01/1993  
Registered: True  
Tank Location: Underground  
Tank Type: Steel/carbon steel  
Tightness Test Method: NN  
Date Test: Not reported  
Next Test Date: Not reported  
Pipe Model: Not reported  
Modified By: TRANSLAT  
Last Modified: 03/04/2004

Tank Number: 013  
Tank ID: 35261  
Tank Status: Closed - Removed  
Material Name: Closed - Removed  
Capacity Gallons: 550  
Install Date: 12/01/1965  
Date Tank Closed: 04/01/1993  
Registered: True  
Tank Location: Underground  
Tank Type: Steel/carbon steel  
Tightness Test Method: NN  
Date Test: Not reported  
Next Test Date: Not reported  
Pipe Model: Not reported  
Modified By: TRANSLAT  
Last Modified: 03/04/2004

Tank Number: 014  
Tank ID: 35262  
Tank Status: Closed - Removed  
Material Name: Closed - Removed  
Capacity Gallons: 25000  
Install Date: 12/01/1958  
Date Tank Closed: 04/01/1998  
Registered: True  
Tank Location: Underground  
Tank Type: Steel/carbon steel  
Tightness Test Method: 14  
Date Test: 05/01/1993  
Next Test Date: Not reported  
Pipe Model: Not reported  
Modified By: TRANSLAT  
Last Modified: 03/04/2004

Tank Number: 015  
Tank ID: 35263  
Tank Status: Closed - Removed

Map ID  
Direction  
Distance  
Elevation

MAP FINDINGS

Site

Database(s)

EDR ID Number  
EPA ID Number

**THE PORT AUTHORITY OF NY & NJ (Continued)**

**U004079275**

Material Name: Closed - Removed  
Capacity Gallons: 1000  
Install Date: 12/01/1972  
Date Tank Closed: 05/01/1997  
Registered: True  
Tank Location: Underground  
Tank Type: Steel/carbon steel  
Tightness Test Method: 14  
Date Test: 11/01/1992  
Next Test Date: Not reported  
Pipe Model: Not reported  
Modified By: TRANSLAT  
Last Modified: 03/04/2004

Tank Number: 016  
Tank ID: 35264  
Tank Status: Closed - Removed  
Material Name: Closed - Removed  
Capacity Gallons: 1000  
Install Date: 12/01/1968  
Date Tank Closed: 05/01/1997  
Registered: True  
Tank Location: Underground  
Tank Type: Steel/carbon steel  
Tightness Test Method: 14  
Date Test: 11/01/1992  
Next Test Date: Not reported  
Pipe Model: Not reported  
Modified By: TRANSLAT  
Last Modified: 03/04/2004

Tank Number: 017  
Tank ID: 35265  
Tank Status: Closed - In Place  
Material Name: Closed - In Place  
Capacity Gallons: 1000  
Install Date: 12/01/1968  
Date Tank Closed: 11/01/1995  
Registered: True  
Tank Location: Underground  
Tank Type: Steel/carbon steel  
Tightness Test Method: NN  
Date Test: Not reported  
Next Test Date: Not reported  
Pipe Model: Not reported  
Modified By: TRANSLAT  
Last Modified: 03/04/2004

Tank Number: 55A  
Tank ID: 16643  
Tank Status: Closed Prior to Micro Conversion, 03/91  
Material Name: Closed Prior to Micro Conversion, 03/91  
Capacity Gallons: 550  
Install Date: 09/01/1956

Map ID  
Direction  
Distance  
Elevation

MAP FINDINGS

Site

Database(s)

EDR ID Number  
EPA ID Number

**THE PORT AUTHORITY OF NY & NJ (Continued)**

**U004079275**

Date Tank Closed: Not reported  
Registered: True  
Tank Location: Underground  
Tank Type: Steel/carbon steel  
Tightness Test Method: NN  
Date Test: Not reported  
Next Test Date: Not reported  
Pipe Model: Not reported  
Modified By: TRANSLAT  
Last Modified: 03/04/2004

Tank Number: 55B  
Tank ID: 16644  
Tank Status: Closed Prior to Micro Conversion, 03/91  
Material Name: Closed Prior to Micro Conversion, 03/91  
Capacity Gallons: 550  
Install Date: 09/01/1956  
Date Tank Closed: Not reported  
Registered: True  
Tank Location: Underground  
Tank Type: Steel/carbon steel  
Tightness Test Method: NN  
Date Test: Not reported  
Next Test Date: Not reported  
Pipe Model: Not reported  
Modified By: TRANSLAT  
Last Modified: 03/04/2004

Tank Number: 55C  
Tank ID: 16645  
Tank Status: Closed Prior to Micro Conversion, 03/91  
Material Name: Closed Prior to Micro Conversion, 03/91  
Capacity Gallons: 550  
Install Date: 09/01/1956  
Date Tank Closed: Not reported  
Registered: True  
Tank Location: Underground  
Tank Type: Steel/carbon steel  
Tightness Test Method: NN  
Date Test: Not reported  
Next Test Date: Not reported  
Pipe Model: Not reported  
Modified By: TRANSLAT  
Last Modified: 03/04/2004

Tank Number: 55D  
Tank ID: 16646  
Tank Status: Closed Prior to Micro Conversion, 03/91  
Material Name: Closed Prior to Micro Conversion, 03/91  
Capacity Gallons: 550  
Install Date: 09/01/1956  
Date Tank Closed: Not reported  
Registered: True  
Tank Location: Underground

Map ID  
Direction  
Distance  
Elevation

MAP FINDINGS

Site

Database(s)

EDR ID Number  
EPA ID Number

**THE PORT AUTHORITY OF NY & NJ (Continued)**

**U004079275**

Tank Type: Steel/carbon steel  
Tightness Test Method: NN  
Date Test: Not reported  
Next Test Date: Not reported  
Pipe Model: Not reported  
Modified By: TRANSLAT  
Last Modified: 03/04/2004

Tank Number: 55E  
Tank ID: 16647  
Tank Status: Closed Prior to Micro Conversion, 03/91  
Material Name: Closed Prior to Micro Conversion, 03/91  
Capacity Gallons: 550  
Install Date: 09/01/1956  
Date Tank Closed: Not reported  
Registered: True  
Tank Location: Underground  
Tank Type: Steel/carbon steel  
Tightness Test Method: NN  
Date Test: Not reported  
Next Test Date: Not reported  
Pipe Model: Not reported  
Modified By: TRANSLAT  
Last Modified: 03/04/2004

Tank Number: 55F  
Tank ID: 16648  
Tank Status: Closed Prior to Micro Conversion, 03/91  
Material Name: Closed Prior to Micro Conversion, 03/91  
Capacity Gallons: 550  
Install Date: 09/01/1956  
Date Tank Closed: Not reported  
Registered: True  
Tank Location: Underground  
Tank Type: Steel/carbon steel  
Tightness Test Method: NN  
Date Test: Not reported  
Next Test Date: Not reported  
Pipe Model: Not reported  
Modified By: TRANSLAT  
Last Modified: 03/04/2004

Tank Number: 55G  
Tank ID: 16649  
Tank Status: Closed Prior to Micro Conversion, 03/91  
Material Name: Closed Prior to Micro Conversion, 03/91  
Capacity Gallons: 550  
Install Date: 09/01/1956  
Date Tank Closed: Not reported  
Registered: True  
Tank Location: Underground  
Tank Type: Steel/carbon steel  
Tightness Test Method: NN  
Date Test: Not reported

Map ID  
Direction  
Distance  
Elevation

MAP FINDINGS

Site

Database(s)

EDR ID Number  
EPA ID Number

**THE PORT AUTHORITY OF NY & NJ (Continued)**

**U004079275**

Next Test Date: Not reported  
Pipe Model: Not reported  
Modified By: TRANSLAT  
Last Modified: 03/04/2004

Tank Number: 55Q  
Tank ID: 16661  
Tank Status: Closed - Removed  
Material Name: Closed - Removed  
Capacity Gallons: 550  
Install Date: 01/01/1962  
Date Tank Closed: 06/01/1998  
Registered: True  
Tank Location: Underground  
Tank Type: Steel/carbon steel  
Tightness Test Method: 16  
Date Test: 11/01/1995  
Next Test Date: Not reported  
Pipe Model: Not reported  
Modified By: TRANSLAT  
Last Modified: 03/04/2004

Tank Number: 58E  
Tank ID: 16672  
Tank Status: Closed Prior to Micro Conversion, 03/91  
Material Name: Closed Prior to Micro Conversion, 03/91  
Capacity Gallons: 550  
Install Date: 01/01/1972  
Date Tank Closed: Not reported  
Registered: True  
Tank Location: Underground  
Tank Type: Steel/carbon steel  
Tightness Test Method: NN  
Date Test: Not reported  
Next Test Date: Not reported  
Pipe Model: Not reported  
Modified By: TRANSLAT  
Last Modified: 03/04/2004

Tank Number: 58F  
Tank ID: 16637  
Tank Status: Closed Prior to Micro Conversion, 03/91  
Material Name: Closed Prior to Micro Conversion, 03/91  
Capacity Gallons: 8000  
Install Date: 01/01/1972  
Date Tank Closed: Not reported  
Registered: True  
Tank Location: Underground  
Tank Type: Steel/carbon steel  
Tightness Test Method: NN  
Date Test: Not reported  
Next Test Date: Not reported  
Pipe Model: Not reported  
Modified By: TRANSLAT

Map ID  
Direction  
Distance  
Elevation

MAP FINDINGS

Site

Database(s)

EDR ID Number  
EPA ID Number

**THE PORT AUTHORITY OF NY & NJ (Continued)**

**U004079275**

Last Modified: 03/04/2004

Tank Number: 60C  
Tank ID: 16638  
Tank Status: Closed Prior to Micro Conversion, 03/91  
Material Name: Closed Prior to Micro Conversion, 03/91  
Capacity Gallons: 275  
Install Date: 01/01/1972  
Date Tank Closed: Not reported  
Registered: True  
Tank Location: Underground  
Tank Type: Steel/carbon steel  
Tightness Test Method: NN  
Date Test: Not reported  
Next Test Date: Not reported  
Pipe Model: Not reported  
Modified By: TRANSLAT  
Last Modified: 03/04/2004

Tank Number: 60D  
Tank ID: 16639  
Tank Status: Closed Prior to Micro Conversion, 03/91  
Material Name: Closed Prior to Micro Conversion, 03/91  
Capacity Gallons: 275  
Install Date: 01/01/1972  
Date Tank Closed: Not reported  
Registered: True  
Tank Location: Underground  
Tank Type: Steel/carbon steel  
Tightness Test Method: NN  
Date Test: Not reported  
Next Test Date: Not reported  
Pipe Model: Not reported  
Modified By: TRANSLAT  
Last Modified: 03/04/2004

Tank Number: 60E  
Tank ID: 16640  
Tank Status: Closed Prior to Micro Conversion, 03/91  
Material Name: Closed Prior to Micro Conversion, 03/91  
Capacity Gallons: 275  
Install Date: 01/01/1972  
Date Tank Closed: Not reported  
Registered: True  
Tank Location: Underground  
Tank Type: Steel/carbon steel  
Tightness Test Method: NN  
Date Test: Not reported  
Next Test Date: Not reported  
Pipe Model: Not reported  
Modified By: TRANSLAT  
Last Modified: 03/04/2004

Map ID  
Direction  
Distance  
Elevation

MAP FINDINGS

Site

Database(s)

EDR ID Number  
EPA ID Number

**THE PORT AUTHORITY OF NY & NJ (Continued)**

**U004079275**

Tank Number: 60F  
Tank ID: 16641  
Tank Status: Closed Prior to Micro Conversion, 03/91  
Material Name: Closed Prior to Micro Conversion, 03/91  
Capacity Gallons: 275  
Install Date: 01/01/1972  
Date Tank Closed: Not reported  
Registered: True  
Tank Location: Underground  
Tank Type: Steel/carbon steel  
Tightness Test Method: NN  
Date Test: Not reported  
Next Test Date: Not reported  
Pipe Model: Not reported  
Modified By: TRANSLAT  
Last Modified: 03/04/2004

Tank Number: 60G  
Tank ID: 16642  
Tank Status: Closed Prior to Micro Conversion, 03/91  
Material Name: Closed Prior to Micro Conversion, 03/91  
Capacity Gallons: 275  
Install Date: 01/01/1972  
Date Tank Closed: Not reported  
Registered: True  
Tank Location: Underground  
Tank Type: Steel/carbon steel  
Tightness Test Method: NN  
Date Test: Not reported  
Next Test Date: Not reported  
Pipe Model: Not reported  
Modified By: TRANSLAT  
Last Modified: 03/04/2004

Tank Number: 75A  
Tank ID: 16650  
Tank Status: Closed Prior to Micro Conversion, 03/91  
Material Name: Closed Prior to Micro Conversion, 03/91  
Capacity Gallons: 750  
Install Date: 09/01/1956  
Date Tank Closed: Not reported  
Registered: True  
Tank Location: Underground  
Tank Type: Steel/carbon steel  
Tightness Test Method: NN  
Date Test: Not reported  
Next Test Date: Not reported  
Pipe Model: Not reported  
Modified By: TRANSLAT  
Last Modified: 03/04/2004

Tank Number: 75B  
Tank ID: 16651  
Tank Status: Closed Prior to Micro Conversion, 03/91

Map ID  
Direction  
Distance  
Elevation

MAP FINDINGS

Site

Database(s)

EDR ID Number  
EPA ID Number

**THE PORT AUTHORITY OF NY & NJ (Continued)**

**U004079275**

Material Name: Closed Prior to Micro Conversion, 03/91  
Capacity Gallons: 750  
Install Date: 09/01/1956  
Date Tank Closed: Not reported  
Registered: True  
Tank Location: Underground  
Tank Type: Steel/carbon steel  
Tightness Test Method: NN  
Date Test: Not reported  
Next Test Date: Not reported  
Pipe Model: Not reported  
Modified By: TRANSLAT  
Last Modified: 03/04/2004

Tank Number: 75C  
Tank ID: 16652  
Tank Status: Closed Prior to Micro Conversion, 03/91  
Material Name: Closed Prior to Micro Conversion, 03/91  
Capacity Gallons: 750  
Install Date: 09/01/1956  
Date Tank Closed: Not reported  
Registered: True  
Tank Location: Underground  
Tank Type: Steel/carbon steel  
Tightness Test Method: NN  
Date Test: Not reported  
Next Test Date: Not reported  
Pipe Model: Not reported  
Modified By: TRANSLAT  
Last Modified: 03/04/2004

Tank Number: 75D  
Tank ID: 16653  
Tank Status: Closed Prior to Micro Conversion, 03/91  
Material Name: Closed Prior to Micro Conversion, 03/91  
Capacity Gallons: 750  
Install Date: 09/01/1956  
Date Tank Closed: Not reported  
Registered: True  
Tank Location: Underground  
Tank Type: Steel/carbon steel  
Tightness Test Method: NN  
Date Test: Not reported  
Next Test Date: Not reported  
Pipe Model: Not reported  
Modified By: TRANSLAT  
Last Modified: 03/04/2004

Tank Number: 75E  
Tank ID: 16654  
Tank Status: Closed Prior to Micro Conversion, 03/91  
Material Name: Closed Prior to Micro Conversion, 03/91  
Capacity Gallons: 750  
Install Date: 09/01/1956



Map ID  
Direction  
Distance  
Elevation

MAP FINDINGS

Site

Database(s)

EDR ID Number  
EPA ID Number

**THE PORT AUTHORITY OF NY & NJ (Continued)**

**U004079275**

Date Tank Closed: Not reported  
Registered: True  
Tank Location: Underground  
Tank Type: Steel/carbon steel  
Tightness Test Method: NN  
Date Test: Not reported  
Next Test Date: Not reported  
Pipe Model: Not reported  
Modified By: TRANSLAT  
Last Modified: 03/04/2004

Tank Number: 75F  
Tank ID: 16655  
Tank Status: Closed Prior to Micro Conversion, 03/91  
Material Name: Closed Prior to Micro Conversion, 03/91  
Capacity Gallons: 750  
Install Date: 09/01/1956  
Date Tank Closed: Not reported  
Registered: True  
Tank Location: Underground  
Tank Type: Steel/carbon steel  
Tightness Test Method: NN  
Date Test: Not reported  
Next Test Date: Not reported  
Pipe Model: Not reported  
Modified By: TRANSLAT  
Last Modified: 03/04/2004

Tank Number: 75G  
Tank ID: 16656  
Tank Status: Closed Prior to Micro Conversion, 03/91  
Material Name: Closed Prior to Micro Conversion, 03/91  
Capacity Gallons: 750  
Install Date: 09/01/1956  
Date Tank Closed: Not reported  
Registered: True  
Tank Location: Underground  
Tank Type: Steel/carbon steel  
Tightness Test Method: NN  
Date Test: Not reported  
Next Test Date: Not reported  
Pipe Model: Not reported  
Modified By: TRANSLAT  
Last Modified: 03/04/2004

Tank Number: 75H  
Tank ID: 16657  
Tank Status: Closed Prior to Micro Conversion, 03/91  
Material Name: Closed Prior to Micro Conversion, 03/91  
Capacity Gallons: 750  
Install Date: 09/01/1956  
Date Tank Closed: Not reported  
Registered: True  
Tank Location: Underground

Map ID  
Direction  
Distance  
Elevation

MAP FINDINGS

Site

Database(s)

EDR ID Number  
EPA ID Number

**THE PORT AUTHORITY OF NY & NJ (Continued)**

**U004079275**

Tank Type: Steel/carbon steel  
Tightness Test Method: NN  
Date Test: Not reported  
Next Test Date: Not reported  
Pipe Model: Not reported  
Modified By: TRANSLAT  
Last Modified: 03/04/2004

Tank Number: 75I  
Tank ID: 16658  
Tank Status: Closed Prior to Micro Conversion, 03/91  
Material Name: Closed Prior to Micro Conversion, 03/91  
Capacity Gallons: 750  
Install Date: 09/01/1956  
Date Tank Closed: Not reported  
Registered: True  
Tank Location: Underground  
Tank Type: Steel/carbon steel  
Tightness Test Method: NN  
Date Test: Not reported  
Next Test Date: Not reported  
Pipe Model: Not reported  
Modified By: TRANSLAT  
Last Modified: 03/04/2004

Tank Number: 75J  
Tank ID: 16659  
Tank Status: Closed Prior to Micro Conversion, 03/91  
Material Name: Closed Prior to Micro Conversion, 03/91  
Capacity Gallons: 750  
Install Date: 09/01/1956  
Date Tank Closed: Not reported  
Registered: True  
Tank Location: Underground  
Tank Type: Steel/carbon steel  
Tightness Test Method: NN  
Date Test: Not reported  
Next Test Date: Not reported  
Pipe Model: Not reported  
Modified By: TRANSLAT  
Last Modified: 03/04/2004

Tank Number: 75K  
Tank ID: 16660  
Tank Status: Closed Prior to Micro Conversion, 03/91  
Material Name: Closed Prior to Micro Conversion, 03/91  
Capacity Gallons: 750  
Install Date: 09/01/1956  
Date Tank Closed: Not reported  
Registered: True  
Tank Location: Underground  
Tank Type: Steel/carbon steel  
Tightness Test Method: NN  
Date Test: Not reported

Map ID  
Direction  
Distance  
Elevation

MAP FINDINGS

Site

Database(s)

EDR ID Number  
EPA ID Number

**THE PORT AUTHORITY OF NY & NJ (Continued)**

**U004079275**

Next Test Date: Not reported  
Pipe Model: Not reported  
Modified By: TRANSLAT  
Last Modified: 03/04/2004

Tank Number: 96A  
Tank ID: 16662  
Tank Status: Closed - Removed  
Material Name: Closed - Removed  
Capacity Gallons: 550  
Install Date: 01/01/1962  
Date Tank Closed: 08/01/1995  
Registered: True  
Tank Location: Underground  
Tank Type: Steel/carbon steel  
Tightness Test Method: 16  
Date Test: 09/01/1993  
Next Test Date: Not reported  
Pipe Model: Not reported  
Modified By: TRANSLAT  
Last Modified: 03/04/2004

Tank Number: 96B  
Tank ID: 16663  
Tank Status: Closed - Removed  
Material Name: Closed - Removed  
Capacity Gallons: 550  
Install Date: 01/01/1962  
Date Tank Closed: 08/01/1995  
Registered: True  
Tank Location: Underground  
Tank Type: Steel/carbon steel  
Tightness Test Method: 16  
Date Test: 09/01/1993  
Next Test Date: Not reported  
Pipe Model: Not reported  
Modified By: TRANSLAT  
Last Modified: 03/04/2004

Tank Number: 96C  
Tank ID: 16664  
Tank Status: Closed - Removed  
Material Name: Closed - Removed  
Capacity Gallons: 550  
Install Date: 01/01/1962  
Date Tank Closed: 08/01/1995  
Registered: True  
Tank Location: Underground  
Tank Type: Steel/carbon steel  
Tightness Test Method: 16  
Date Test: 09/01/1993  
Next Test Date: Not reported  
Pipe Model: Not reported  
Modified By: TRANSLAT

Map ID  
Direction  
Distance  
Elevation

MAP FINDINGS

Site

Database(s)

EDR ID Number  
EPA ID Number

**THE PORT AUTHORITY OF NY & NJ (Continued)**

**U004079275**

Last Modified: 03/04/2004

Tank Number: 96D  
Tank ID: 16665  
Tank Status: Closed - Removed  
Material Name: Closed - Removed  
Capacity Gallons: 550  
Install Date: 01/01/1962  
Date Tank Closed: 08/01/1995  
Registered: True  
Tank Location: Underground  
Tank Type: Steel/carbon steel  
Tightness Test Method: 16  
Date Test: 09/01/1993  
Next Test Date: Not reported  
Pipe Model: Not reported  
Modified By: TRANSLAT  
Last Modified: 03/04/2004

Tank Number: 96E  
Tank ID: 16666  
Tank Status: Closed - Removed  
Material Name: Closed - Removed  
Capacity Gallons: 550  
Install Date: 01/01/1962  
Date Tank Closed: 08/01/1995  
Registered: True  
Tank Location: Underground  
Tank Type: Steel/carbon steel  
Tightness Test Method: 03  
Date Test: 01/01/1987  
Next Test Date: Not reported  
Pipe Model: Not reported  
Modified By: TRANSLAT  
Last Modified: 03/04/2004

Tank Number: 96F  
Tank ID: 16667  
Tank Status: Closed - Removed  
Material Name: Closed - Removed  
Capacity Gallons: 550  
Install Date: 01/01/1962  
Date Tank Closed: 08/01/1995  
Registered: True  
Tank Location: Underground  
Tank Type: Steel/carbon steel  
Tightness Test Method: 16  
Date Test: 09/01/1993  
Next Test Date: Not reported  
Pipe Model: Not reported  
Modified By: TRANSLAT  
Last Modified: 03/04/2004

Map ID  
Direction  
Distance  
Elevation

MAP FINDINGS

Site

Database(s)

EDR ID Number  
EPA ID Number

**THE PORT AUTHORITY OF NY & NJ (Continued)**

**U004079275**

Tank Number: 96G  
Tank ID: 16668  
Tank Status: Closed - Removed  
Material Name: Closed - Removed  
Capacity Gallons: 550  
Install Date: 01/01/1962  
Date Tank Closed: 08/01/1995  
Registered: True  
Tank Location: Underground  
Tank Type: Steel/carbon steel  
Tightness Test Method: 16  
Date Test: 09/01/1993  
Next Test Date: Not reported  
Pipe Model: Not reported  
Modified By: TRANSLAT  
Last Modified: 03/04/2004

Tank Number: 96H  
Tank ID: 16669  
Tank Status: Closed - Removed  
Material Name: Closed - Removed  
Capacity Gallons: 550  
Install Date: 01/01/1962  
Date Tank Closed: 08/01/1995  
Registered: True  
Tank Location: Underground  
Tank Type: Steel/carbon steel  
Tightness Test Method: 16  
Date Test: 09/01/1993  
Next Test Date: Not reported  
Pipe Model: Not reported  
Modified By: TRANSLAT  
Last Modified: 03/04/2004

Tank Number: 96I  
Tank ID: 16670  
Tank Status: Closed - Removed  
Material Name: Closed - Removed  
Capacity Gallons: 8000  
Install Date: 01/01/1962  
Date Tank Closed: 08/22/2006  
Registered: True  
Tank Location: Underground  
Tank Type: Steel/carbon steel  
Tightness Test Method: NN  
Date Test: Not reported  
Next Test Date: Not reported  
Pipe Model: Not reported  
Modified By: NRLOMBAR  
Last Modified: 08/25/2006

Tank Number: 96J  
Tank ID: 16671  
Tank Status: Closed - Removed

Map ID  
Direction  
Distance  
Elevation

MAP FINDINGS

Site

Database(s)

EDR ID Number  
EPA ID Number

**THE PORT AUTHORITY OF NY & NJ (Continued)**

**U004079275**

Material Name: Closed - Removed  
Capacity Gallons: 8000  
Install Date: 01/01/1962  
Date Tank Closed: 08/22/2006  
Registered: True  
Tank Location: Underground  
Tank Type: Steel/carbon steel  
Tightness Test Method: NN  
Date Test: Not reported  
Next Test Date: Not reported  
Pipe Model: Not reported  
Modified By: NRLOMBAR  
Last Modified: 08/25/2006

Tank Number: H51  
Tank ID: 211322  
Tank Status: Closed - In Place  
Material Name: Closed - In Place  
Capacity Gallons: 10000  
Install Date: 08/01/1998  
Date Tank Closed: 08/24/2011  
Registered: True  
Tank Location: Underground  
Tank Type: Equivalent technology  
Tightness Test Method: NN  
Date Test: Not reported  
Next Test Date: Not reported  
Pipe Model: Not reported  
Modified By: NRLOMBAR  
Last Modified: 09/01/2011

Tank Number: H52  
Tank ID: 211323  
Tank Status: Closed - In Place  
Material Name: Closed - In Place  
Capacity Gallons: 10000  
Install Date: 08/01/1998  
Date Tank Closed: 08/24/2011  
Registered: True  
Tank Location: Underground  
Tank Type: Equivalent technology  
Tightness Test Method: NN  
Date Test: Not reported  
Next Test Date: Not reported  
Pipe Model: Not reported  
Modified By: NRLOMBAR  
Last Modified: 09/01/2011

Tank Info:

Tank Number: 001  
Tank ID: 52483  
Tank Status: Closed - Removed  
Material Name: Closed - Removed  
Capacity Gallons: 5000

Map ID  
Direction  
Distance  
Elevation

MAP FINDINGS

Site

Database(s)

EDR ID Number  
EPA ID Number

**THE PORT AUTHORITY OF NY & NJ (Continued)**

**U004079275**

Install Date: 12/01/1950  
Date Tank Closed: 10/01/1997  
Registered: True  
Tank Location: Underground  
Tank Type: Steel/carbon steel  
Material Code: 0001  
Common Name of Substance: #2 Fuel Oil (On-Site Consumption)

Tightness Test Method: NN  
Date Test: Not reported  
Next Test Date: Not reported  
Pipe Model: Not reported  
Modified By: TRANSLAT  
Last Modified: 03/04/2004

Equipment Records:

B00 - Tank External Protection - None  
F00 - Pipe External Protection - None  
I00 - Overfill - None  
A00 - Tank Internal Protection - None  
C02 - Pipe Location - Underground/On-ground  
G00 - Tank Secondary Containment - None  
H00 - Tank Leak Detection - None  
D01 - Pipe Type - Steel/Carbon Steel/Iron

Tank Number: 001  
Tank ID: 16673  
Tank Status: Closed - Removed  
Material Name: Closed - Removed  
Capacity Gallons: 550  
Install Date: 01/01/1972  
Date Tank Closed: 12/01/1991  
Registered: True  
Tank Location: Underground  
Tank Type: Steel/carbon steel  
Tightness Test Method: NN  
Date Test: Not reported  
Next Test Date: Not reported  
Pipe Model: Not reported  
Modified By: TRANSLAT  
Last Modified: 03/04/2004

Tank Number: 002  
Tank ID: 16674  
Tank Status: Closed Prior to Micro Conversion, 03/91  
Material Name: Closed Prior to Micro Conversion, 03/91  
Capacity Gallons: 550  
Install Date: 01/01/1972  
Date Tank Closed: Not reported  
Registered: True  
Tank Location: Underground  
Tank Type: Steel/carbon steel  
Tightness Test Method: NN  
Date Test: Not reported  
Next Test Date: Not reported  
Pipe Model: Not reported

Map ID  
Direction  
Distance  
Elevation

MAP FINDINGS

Site

Database(s)

EDR ID Number  
EPA ID Number

**THE PORT AUTHORITY OF NY & NJ (Continued)**

**U004079275**

Modified By: TRANSLAT  
Last Modified: 03/04/2004

Tank Number: 005  
Tank ID: 35253  
Tank Status: Closed - Removed  
Material Name: Closed - Removed  
Capacity Gallons: 1000  
Install Date: 12/01/1962  
Date Tank Closed: 04/01/1993  
Registered: True  
Tank Location: Underground  
Tank Type: Steel/carbon steel  
Tightness Test Method: NN  
Date Test: Not reported  
Next Test Date: Not reported  
Pipe Model: Not reported  
Modified By: TRANSLAT  
Last Modified: 03/04/2004

Tank Number: 006  
Tank ID: 16675  
Tank Status: Closed - Removed  
Material Name: Closed - Removed  
Capacity Gallons: 4000  
Install Date: 01/01/1972  
Date Tank Closed: 12/01/1991  
Registered: True  
Tank Location: Underground  
Tank Type: Steel/carbon steel  
Tightness Test Method: 01  
Date Test: 03/01/1990  
Next Test Date: Not reported  
Pipe Model: Not reported  
Modified By: TRANSLAT  
Last Modified: 03/04/2004

Tank Number: 006  
Tank ID: 35254  
Tank Status: Closed - Removed  
Material Name: Closed - Removed  
Capacity Gallons: 550  
Install Date: 12/01/1965  
Date Tank Closed: 04/01/1993  
Registered: True  
Tank Location: Underground  
Tank Type: Steel/carbon steel  
Tightness Test Method: NN  
Date Test: Not reported  
Next Test Date: Not reported  
Pipe Model: Not reported  
Modified By: TRANSLAT  
Last Modified: 03/04/2004



Map ID  
Direction  
Distance  
Elevation

MAP FINDINGS

Site

Database(s)

EDR ID Number  
EPA ID Number

**THE PORT AUTHORITY OF NY & NJ (Continued)**

**U004079275**

Tank Number: 007  
Tank ID: 35255  
Tank Status: Closed - Removed  
Material Name: Closed - Removed  
Capacity Gallons: 550  
Install Date: 12/01/1965  
Date Tank Closed: 04/01/1993  
Registered: True  
Tank Location: Underground  
Tank Type: Steel/carbon steel  
Tightness Test Method: NN  
Date Test: Not reported  
Next Test Date: Not reported  
Pipe Model: Not reported  
Modified By: TRANSLAT  
Last Modified: 03/04/2004

Tank Number: 007  
Tank ID: 16676  
Tank Status: Closed - Removed  
Material Name: Closed - Removed  
Capacity Gallons: 4000  
Install Date: 01/01/1972  
Date Tank Closed: 12/01/1991  
Registered: True  
Tank Location: Underground  
Tank Type: Steel/carbon steel  
Tightness Test Method: 01  
Date Test: 03/01/1990  
Next Test Date: Not reported  
Pipe Model: Not reported  
Modified By: TRANSLAT  
Last Modified: 03/04/2004

Tank Number: 008  
Tank ID: 35256  
Tank Status: Closed - Removed  
Material Name: Closed - Removed  
Capacity Gallons: 550  
Install Date: 12/01/1965  
Date Tank Closed: 04/01/1993  
Registered: True  
Tank Location: Underground  
Tank Type: Steel/carbon steel  
Tightness Test Method: NN  
Date Test: Not reported  
Next Test Date: Not reported  
Pipe Model: Not reported  
Modified By: TRANSLAT  
Last Modified: 03/04/2004

Tank Number: 008  
Tank ID: 16677  
Tank Status: Closed - Removed

Map ID  
Direction  
Distance  
Elevation

MAP FINDINGS

Site

Database(s)

EDR ID Number  
EPA ID Number

**THE PORT AUTHORITY OF NY & NJ (Continued)**

**U004079275**

Material Name: Closed - Removed  
Capacity Gallons: 4000  
Install Date: 01/01/1972  
Date Tank Closed: 11/01/1991  
Registered: True  
Tank Location: Underground  
Tank Type: Steel/carbon steel  
Tightness Test Method: NN  
Date Test: Not reported  
Next Test Date: Not reported  
Pipe Model: Not reported  
Modified By: TRANSLAT  
Last Modified: 03/04/2004

Tank Number: 009  
Tank ID: 35257  
Tank Status: Closed - Removed  
Material Name: Closed - Removed  
Capacity Gallons: 550  
Install Date: 12/01/1965  
Date Tank Closed: 04/01/1993  
Registered: True  
Tank Location: Underground  
Tank Type: Steel/carbon steel  
Tightness Test Method: NN  
Date Test: Not reported  
Next Test Date: Not reported  
Pipe Model: Not reported  
Modified By: TRANSLAT  
Last Modified: 03/04/2004

Tank Number: 010  
Tank ID: 35258  
Tank Status: Closed - Removed  
Material Name: Closed - Removed  
Capacity Gallons: 550  
Install Date: 12/01/1965  
Date Tank Closed: 04/01/1993  
Registered: True  
Tank Location: Underground  
Tank Type: Steel/carbon steel  
Tightness Test Method: NN  
Date Test: Not reported  
Next Test Date: Not reported  
Pipe Model: Not reported  
Modified By: TRANSLAT  
Last Modified: 03/04/2004

Tank Number: 011  
Tank ID: 35259  
Tank Status: Closed - Removed  
Material Name: Closed - Removed  
Capacity Gallons: 550  
Install Date: 12/01/1965

Map ID  
Direction  
Distance  
Elevation

MAP FINDINGS

Site

Database(s)

EDR ID Number  
EPA ID Number

**THE PORT AUTHORITY OF NY & NJ (Continued)**

**U004079275**

Date Tank Closed: 04/01/1993  
Registered: True  
Tank Location: Underground  
Tank Type: Steel/carbon steel  
Tightness Test Method: NN  
Date Test: Not reported  
Next Test Date: Not reported  
Pipe Model: Not reported  
Modified By: TRANSLAT  
Last Modified: 03/04/2004

Tank Number: 012  
Tank ID: 35260  
Tank Status: Closed - Removed  
Material Name: Closed - Removed  
Capacity Gallons: 550  
Install Date: 12/01/1965  
Date Tank Closed: 04/01/1993  
Registered: True  
Tank Location: Underground  
Tank Type: Steel/carbon steel  
Tightness Test Method: NN  
Date Test: Not reported  
Next Test Date: Not reported  
Pipe Model: Not reported  
Modified By: TRANSLAT  
Last Modified: 03/04/2004

Tank Number: 013  
Tank ID: 35261  
Tank Status: Closed - Removed  
Material Name: Closed - Removed  
Capacity Gallons: 550  
Install Date: 12/01/1965  
Date Tank Closed: 04/01/1993  
Registered: True  
Tank Location: Underground  
Tank Type: Steel/carbon steel  
Tightness Test Method: NN  
Date Test: Not reported  
Next Test Date: Not reported  
Pipe Model: Not reported  
Modified By: TRANSLAT  
Last Modified: 03/04/2004

Tank Number: 014  
Tank ID: 35262  
Tank Status: Closed - Removed  
Material Name: Closed - Removed  
Capacity Gallons: 25000  
Install Date: 12/01/1958  
Date Tank Closed: 04/01/1998  
Registered: True  
Tank Location: Underground

Map ID  
Direction  
Distance  
Elevation

MAP FINDINGS

Site

Database(s)

EDR ID Number  
EPA ID Number

**THE PORT AUTHORITY OF NY & NJ (Continued)**

**U004079275**

Tank Type: Steel/carbon steel  
Tightness Test Method: 14  
Date Test: 05/01/1993  
Next Test Date: Not reported  
Pipe Model: Not reported  
Modified By: TRANSLAT  
Last Modified: 03/04/2004

Tank Number: 015  
Tank ID: 35263  
Tank Status: Closed - Removed  
Material Name: Closed - Removed  
Capacity Gallons: 1000  
Install Date: 12/01/1972  
Date Tank Closed: 05/01/1997  
Registered: True  
Tank Location: Underground  
Tank Type: Steel/carbon steel  
Tightness Test Method: 14  
Date Test: 11/01/1992  
Next Test Date: Not reported  
Pipe Model: Not reported  
Modified By: TRANSLAT  
Last Modified: 03/04/2004

Tank Number: 016  
Tank ID: 35264  
Tank Status: Closed - Removed  
Material Name: Closed - Removed  
Capacity Gallons: 1000  
Install Date: 12/01/1968  
Date Tank Closed: 05/01/1997  
Registered: True  
Tank Location: Underground  
Tank Type: Steel/carbon steel  
Tightness Test Method: 14  
Date Test: 11/01/1992  
Next Test Date: Not reported  
Pipe Model: Not reported  
Modified By: TRANSLAT  
Last Modified: 03/04/2004

Tank Number: 017  
Tank ID: 35265  
Tank Status: Closed - In Place  
Material Name: Closed - In Place  
Capacity Gallons: 1000  
Install Date: 12/01/1968  
Date Tank Closed: 11/01/1995  
Registered: True  
Tank Location: Underground  
Tank Type: Steel/carbon steel  
Tightness Test Method: NN  
Date Test: Not reported

Map ID  
Direction  
Distance  
Elevation

MAP FINDINGS

Site

Database(s)

EDR ID Number  
EPA ID Number

**THE PORT AUTHORITY OF NY & NJ (Continued)**

**U004079275**

Next Test Date: Not reported  
Pipe Model: Not reported  
Modified By: TRANSLAT  
Last Modified: 03/04/2004

Tank Number: 55A  
Tank ID: 16643  
Tank Status: Closed Prior to Micro Conversion, 03/91  
Material Name: Closed Prior to Micro Conversion, 03/91  
Capacity Gallons: 550  
Install Date: 09/01/1956  
Date Tank Closed: Not reported  
Registered: True  
Tank Location: Underground  
Tank Type: Steel/carbon steel  
Tightness Test Method: NN  
Date Test: Not reported  
Next Test Date: Not reported  
Pipe Model: Not reported  
Modified By: TRANSLAT  
Last Modified: 03/04/2004

Tank Number: 55B  
Tank ID: 16644  
Tank Status: Closed Prior to Micro Conversion, 03/91  
Material Name: Closed Prior to Micro Conversion, 03/91  
Capacity Gallons: 550  
Install Date: 09/01/1956  
Date Tank Closed: Not reported  
Registered: True  
Tank Location: Underground  
Tank Type: Steel/carbon steel  
Tightness Test Method: NN  
Date Test: Not reported  
Next Test Date: Not reported  
Pipe Model: Not reported  
Modified By: TRANSLAT  
Last Modified: 03/04/2004

Tank Number: 55C  
Tank ID: 16645  
Tank Status: Closed Prior to Micro Conversion, 03/91  
Material Name: Closed Prior to Micro Conversion, 03/91  
Capacity Gallons: 550  
Install Date: 09/01/1956  
Date Tank Closed: Not reported  
Registered: True  
Tank Location: Underground  
Tank Type: Steel/carbon steel  
Tightness Test Method: NN  
Date Test: Not reported  
Next Test Date: Not reported  
Pipe Model: Not reported  
Modified By: TRANSLAT

Map ID  
Direction  
Distance  
Elevation

MAP FINDINGS

Site

Database(s)

EDR ID Number  
EPA ID Number

**THE PORT AUTHORITY OF NY & NJ (Continued)**

**U004079275**

Last Modified: 03/04/2004

Tank Number: 55D  
Tank ID: 16646  
Tank Status: Closed Prior to Micro Conversion, 03/91  
Material Name: Closed Prior to Micro Conversion, 03/91  
Capacity Gallons: 550  
Install Date: 09/01/1956  
Date Tank Closed: Not reported  
Registered: True  
Tank Location: Underground  
Tank Type: Steel/carbon steel  
Tightness Test Method: NN  
Date Test: Not reported  
Next Test Date: Not reported  
Pipe Model: Not reported  
Modified By: TRANSLAT  
Last Modified: 03/04/2004

Tank Number: 55E  
Tank ID: 16647  
Tank Status: Closed Prior to Micro Conversion, 03/91  
Material Name: Closed Prior to Micro Conversion, 03/91  
Capacity Gallons: 550  
Install Date: 09/01/1956  
Date Tank Closed: Not reported  
Registered: True  
Tank Location: Underground  
Tank Type: Steel/carbon steel  
Tightness Test Method: NN  
Date Test: Not reported  
Next Test Date: Not reported  
Pipe Model: Not reported  
Modified By: TRANSLAT  
Last Modified: 03/04/2004

Tank Number: 55F  
Tank ID: 16648  
Tank Status: Closed Prior to Micro Conversion, 03/91  
Material Name: Closed Prior to Micro Conversion, 03/91  
Capacity Gallons: 550  
Install Date: 09/01/1956  
Date Tank Closed: Not reported  
Registered: True  
Tank Location: Underground  
Tank Type: Steel/carbon steel  
Tightness Test Method: NN  
Date Test: Not reported  
Next Test Date: Not reported  
Pipe Model: Not reported  
Modified By: TRANSLAT  
Last Modified: 03/04/2004

Map ID  
Direction  
Distance  
Elevation

MAP FINDINGS

Site

Database(s)

EDR ID Number  
EPA ID Number

**THE PORT AUTHORITY OF NY & NJ (Continued)**

**U004079275**

Tank Number: 55G  
Tank ID: 16649  
Tank Status: Closed Prior to Micro Conversion, 03/91  
Material Name: Closed Prior to Micro Conversion, 03/91  
Capacity Gallons: 550  
Install Date: 09/01/1956  
Date Tank Closed: Not reported  
Registered: True  
Tank Location: Underground  
Tank Type: Steel/carbon steel  
Tightness Test Method: NN  
Date Test: Not reported  
Next Test Date: Not reported  
Pipe Model: Not reported  
Modified By: TRANSLAT  
Last Modified: 03/04/2004

Tank Number: 55Q  
Tank ID: 16661  
Tank Status: Closed - Removed  
Material Name: Closed - Removed  
Capacity Gallons: 550  
Install Date: 01/01/1962  
Date Tank Closed: 06/01/1998  
Registered: True  
Tank Location: Underground  
Tank Type: Steel/carbon steel  
Tightness Test Method: 16  
Date Test: 11/01/1995  
Next Test Date: Not reported  
Pipe Model: Not reported  
Modified By: TRANSLAT  
Last Modified: 03/04/2004

Tank Number: 58E  
Tank ID: 16672  
Tank Status: Closed Prior to Micro Conversion, 03/91  
Material Name: Closed Prior to Micro Conversion, 03/91  
Capacity Gallons: 550  
Install Date: 01/01/1972  
Date Tank Closed: Not reported  
Registered: True  
Tank Location: Underground  
Tank Type: Steel/carbon steel  
Tightness Test Method: NN  
Date Test: Not reported  
Next Test Date: Not reported  
Pipe Model: Not reported  
Modified By: TRANSLAT  
Last Modified: 03/04/2004

Tank Number: 58F  
Tank ID: 16637  
Tank Status: Closed Prior to Micro Conversion, 03/91

Map ID  
Direction  
Distance  
Elevation

MAP FINDINGS

Site

Database(s)

EDR ID Number  
EPA ID Number

**THE PORT AUTHORITY OF NY & NJ (Continued)**

**U004079275**

Material Name: Closed Prior to Micro Conversion, 03/91  
Capacity Gallons: 8000  
Install Date: 01/01/1972  
Date Tank Closed: Not reported  
Registered: True  
Tank Location: Underground  
Tank Type: Steel/carbon steel  
Tightness Test Method: NN  
Date Test: Not reported  
Next Test Date: Not reported  
Pipe Model: Not reported  
Modified By: TRANSLAT  
Last Modified: 03/04/2004

Tank Number: 60C  
Tank ID: 16638  
Tank Status: Closed Prior to Micro Conversion, 03/91  
Material Name: Closed Prior to Micro Conversion, 03/91  
Capacity Gallons: 275  
Install Date: 01/01/1972  
Date Tank Closed: Not reported  
Registered: True  
Tank Location: Underground  
Tank Type: Steel/carbon steel  
Tightness Test Method: NN  
Date Test: Not reported  
Next Test Date: Not reported  
Pipe Model: Not reported  
Modified By: TRANSLAT  
Last Modified: 03/04/2004

Tank Number: 60D  
Tank ID: 16639  
Tank Status: Closed Prior to Micro Conversion, 03/91  
Material Name: Closed Prior to Micro Conversion, 03/91  
Capacity Gallons: 275  
Install Date: 01/01/1972  
Date Tank Closed: Not reported  
Registered: True  
Tank Location: Underground  
Tank Type: Steel/carbon steel  
Tightness Test Method: NN  
Date Test: Not reported  
Next Test Date: Not reported  
Pipe Model: Not reported  
Modified By: TRANSLAT  
Last Modified: 03/04/2004

Tank Number: 60E  
Tank ID: 16640  
Tank Status: Closed Prior to Micro Conversion, 03/91  
Material Name: Closed Prior to Micro Conversion, 03/91  
Capacity Gallons: 275  
Install Date: 01/01/1972



Map ID  
Direction  
Distance  
Elevation

MAP FINDINGS

Site

Database(s)

EDR ID Number  
EPA ID Number

**THE PORT AUTHORITY OF NY & NJ (Continued)**

**U004079275**

Date Tank Closed: Not reported  
Registered: True  
Tank Location: Underground  
Tank Type: Steel/carbon steel  
Tightness Test Method: NN  
Date Test: Not reported  
Next Test Date: Not reported  
Pipe Model: Not reported  
Modified By: TRANSLAT  
Last Modified: 03/04/2004

Tank Number: 60F  
Tank ID: 16641  
Tank Status: Closed Prior to Micro Conversion, 03/91  
Material Name: Closed Prior to Micro Conversion, 03/91  
Capacity Gallons: 275  
Install Date: 01/01/1972  
Date Tank Closed: Not reported  
Registered: True  
Tank Location: Underground  
Tank Type: Steel/carbon steel  
Tightness Test Method: NN  
Date Test: Not reported  
Next Test Date: Not reported  
Pipe Model: Not reported  
Modified By: TRANSLAT  
Last Modified: 03/04/2004

Tank Number: 60G  
Tank ID: 16642  
Tank Status: Closed Prior to Micro Conversion, 03/91  
Material Name: Closed Prior to Micro Conversion, 03/91  
Capacity Gallons: 275  
Install Date: 01/01/1972  
Date Tank Closed: Not reported  
Registered: True  
Tank Location: Underground  
Tank Type: Steel/carbon steel  
Tightness Test Method: NN  
Date Test: Not reported  
Next Test Date: Not reported  
Pipe Model: Not reported  
Modified By: TRANSLAT  
Last Modified: 03/04/2004

Tank Number: 75A  
Tank ID: 16650  
Tank Status: Closed Prior to Micro Conversion, 03/91  
Material Name: Closed Prior to Micro Conversion, 03/91  
Capacity Gallons: 750  
Install Date: 09/01/1956  
Date Tank Closed: Not reported  
Registered: True  
Tank Location: Underground

Map ID  
Direction  
Distance  
Elevation

MAP FINDINGS

Site

Database(s)

EDR ID Number  
EPA ID Number

**THE PORT AUTHORITY OF NY & NJ (Continued)**

**U004079275**

Tank Type: Steel/carbon steel  
Tightness Test Method: NN  
Date Test: Not reported  
Next Test Date: Not reported  
Pipe Model: Not reported  
Modified By: TRANSLAT  
Last Modified: 03/04/2004

Tank Number: 75B  
Tank ID: 16651  
Tank Status: Closed Prior to Micro Conversion, 03/91  
Material Name: Closed Prior to Micro Conversion, 03/91  
Capacity Gallons: 750  
Install Date: 09/01/1956  
Date Tank Closed: Not reported  
Registered: True  
Tank Location: Underground  
Tank Type: Steel/carbon steel  
Tightness Test Method: NN  
Date Test: Not reported  
Next Test Date: Not reported  
Pipe Model: Not reported  
Modified By: TRANSLAT  
Last Modified: 03/04/2004

Tank Number: 75C  
Tank ID: 16652  
Tank Status: Closed Prior to Micro Conversion, 03/91  
Material Name: Closed Prior to Micro Conversion, 03/91  
Capacity Gallons: 750  
Install Date: 09/01/1956  
Date Tank Closed: Not reported  
Registered: True  
Tank Location: Underground  
Tank Type: Steel/carbon steel  
Tightness Test Method: NN  
Date Test: Not reported  
Next Test Date: Not reported  
Pipe Model: Not reported  
Modified By: TRANSLAT  
Last Modified: 03/04/2004

Tank Number: 75D  
Tank ID: 16653  
Tank Status: Closed Prior to Micro Conversion, 03/91  
Material Name: Closed Prior to Micro Conversion, 03/91  
Capacity Gallons: 750  
Install Date: 09/01/1956  
Date Tank Closed: Not reported  
Registered: True  
Tank Location: Underground  
Tank Type: Steel/carbon steel  
Tightness Test Method: NN  
Date Test: Not reported

Map ID  
Direction  
Distance  
Elevation

MAP FINDINGS

Site

Database(s)

EDR ID Number  
EPA ID Number

**THE PORT AUTHORITY OF NY & NJ (Continued)**

**U004079275**

Next Test Date: Not reported  
Pipe Model: Not reported  
Modified By: TRANSLAT  
Last Modified: 03/04/2004

Tank Number: 75E  
Tank ID: 16654  
Tank Status: Closed Prior to Micro Conversion, 03/91  
Material Name: Closed Prior to Micro Conversion, 03/91  
Capacity Gallons: 750  
Install Date: 09/01/1956  
Date Tank Closed: Not reported  
Registered: True  
Tank Location: Underground  
Tank Type: Steel/carbon steel  
Tightness Test Method: NN  
Date Test: Not reported  
Next Test Date: Not reported  
Pipe Model: Not reported  
Modified By: TRANSLAT  
Last Modified: 03/04/2004

Tank Number: 75F  
Tank ID: 16655  
Tank Status: Closed Prior to Micro Conversion, 03/91  
Material Name: Closed Prior to Micro Conversion, 03/91  
Capacity Gallons: 750  
Install Date: 09/01/1956  
Date Tank Closed: Not reported  
Registered: True  
Tank Location: Underground  
Tank Type: Steel/carbon steel  
Tightness Test Method: NN  
Date Test: Not reported  
Next Test Date: Not reported  
Pipe Model: Not reported  
Modified By: TRANSLAT  
Last Modified: 03/04/2004

Tank Number: 75G  
Tank ID: 16656  
Tank Status: Closed Prior to Micro Conversion, 03/91  
Material Name: Closed Prior to Micro Conversion, 03/91  
Capacity Gallons: 750  
Install Date: 09/01/1956  
Date Tank Closed: Not reported  
Registered: True  
Tank Location: Underground  
Tank Type: Steel/carbon steel  
Tightness Test Method: NN  
Date Test: Not reported  
Next Test Date: Not reported  
Pipe Model: Not reported  
Modified By: TRANSLAT

Map ID  
Direction  
Distance  
Elevation

MAP FINDINGS

Site

Database(s)

EDR ID Number  
EPA ID Number

**THE PORT AUTHORITY OF NY & NJ (Continued)**

**U004079275**

Last Modified: 03/04/2004

Tank Number: 75H  
Tank ID: 16657  
Tank Status: Closed Prior to Micro Conversion, 03/91  
Material Name: Closed Prior to Micro Conversion, 03/91  
Capacity Gallons: 750  
Install Date: 09/01/1956  
Date Tank Closed: Not reported  
Registered: True  
Tank Location: Underground  
Tank Type: Steel/carbon steel  
Tightness Test Method: NN  
Date Test: Not reported  
Next Test Date: Not reported  
Pipe Model: Not reported  
Modified By: TRANSLAT  
Last Modified: 03/04/2004

Tank Number: 75I  
Tank ID: 16658  
Tank Status: Closed Prior to Micro Conversion, 03/91  
Material Name: Closed Prior to Micro Conversion, 03/91  
Capacity Gallons: 750  
Install Date: 09/01/1956  
Date Tank Closed: Not reported  
Registered: True  
Tank Location: Underground  
Tank Type: Steel/carbon steel  
Tightness Test Method: NN  
Date Test: Not reported  
Next Test Date: Not reported  
Pipe Model: Not reported  
Modified By: TRANSLAT  
Last Modified: 03/04/2004

Tank Number: 75J  
Tank ID: 16659  
Tank Status: Closed Prior to Micro Conversion, 03/91  
Material Name: Closed Prior to Micro Conversion, 03/91  
Capacity Gallons: 750  
Install Date: 09/01/1956  
Date Tank Closed: Not reported  
Registered: True  
Tank Location: Underground  
Tank Type: Steel/carbon steel  
Tightness Test Method: NN  
Date Test: Not reported  
Next Test Date: Not reported  
Pipe Model: Not reported  
Modified By: TRANSLAT  
Last Modified: 03/04/2004

Map ID  
Direction  
Distance  
Elevation

MAP FINDINGS

Site

Database(s)

EDR ID Number  
EPA ID Number

**THE PORT AUTHORITY OF NY & NJ (Continued)**

**U004079275**

Tank Number: 75K  
Tank ID: 16660  
Tank Status: Closed Prior to Micro Conversion, 03/91  
Material Name: Closed Prior to Micro Conversion, 03/91  
Capacity Gallons: 750  
Install Date: 09/01/1956  
Date Tank Closed: Not reported  
Registered: True  
Tank Location: Underground  
Tank Type: Steel/carbon steel  
Tightness Test Method: NN  
Date Test: Not reported  
Next Test Date: Not reported  
Pipe Model: Not reported  
Modified By: TRANSLAT  
Last Modified: 03/04/2004

Tank Number: 96A  
Tank ID: 16662  
Tank Status: Closed - Removed  
Material Name: Closed - Removed  
Capacity Gallons: 550  
Install Date: 01/01/1962  
Date Tank Closed: 08/01/1995  
Registered: True  
Tank Location: Underground  
Tank Type: Steel/carbon steel  
Tightness Test Method: 16  
Date Test: 09/01/1993  
Next Test Date: Not reported  
Pipe Model: Not reported  
Modified By: TRANSLAT  
Last Modified: 03/04/2004

Tank Number: 96B  
Tank ID: 16663  
Tank Status: Closed - Removed  
Material Name: Closed - Removed  
Capacity Gallons: 550  
Install Date: 01/01/1962  
Date Tank Closed: 08/01/1995  
Registered: True  
Tank Location: Underground  
Tank Type: Steel/carbon steel  
Tightness Test Method: 16  
Date Test: 09/01/1993  
Next Test Date: Not reported  
Pipe Model: Not reported  
Modified By: TRANSLAT  
Last Modified: 03/04/2004

Tank Number: 96C  
Tank ID: 16664  
Tank Status: Closed - Removed

Map ID  
Direction  
Distance  
Elevation

MAP FINDINGS

Site

Database(s)

EDR ID Number  
EPA ID Number

**THE PORT AUTHORITY OF NY & NJ (Continued)**

**U004079275**

Material Name: Closed - Removed  
Capacity Gallons: 550  
Install Date: 01/01/1962  
Date Tank Closed: 08/01/1995  
Registered: True  
Tank Location: Underground  
Tank Type: Steel/carbon steel  
Tightness Test Method: 16  
Date Test: 09/01/1993  
Next Test Date: Not reported  
Pipe Model: Not reported  
Modified By: TRANSLAT  
Last Modified: 03/04/2004

Tank Number: 96D  
Tank ID: 16665  
Tank Status: Closed - Removed  
Material Name: Closed - Removed  
Capacity Gallons: 550  
Install Date: 01/01/1962  
Date Tank Closed: 08/01/1995  
Registered: True  
Tank Location: Underground  
Tank Type: Steel/carbon steel  
Tightness Test Method: 16  
Date Test: 09/01/1993  
Next Test Date: Not reported  
Pipe Model: Not reported  
Modified By: TRANSLAT  
Last Modified: 03/04/2004

Tank Number: 96E  
Tank ID: 16666  
Tank Status: Closed - Removed  
Material Name: Closed - Removed  
Capacity Gallons: 550  
Install Date: 01/01/1962  
Date Tank Closed: 08/01/1995  
Registered: True  
Tank Location: Underground  
Tank Type: Steel/carbon steel  
Tightness Test Method: 03  
Date Test: 01/01/1987  
Next Test Date: Not reported  
Pipe Model: Not reported  
Modified By: TRANSLAT  
Last Modified: 03/04/2004

Tank Number: 96F  
Tank ID: 16667  
Tank Status: Closed - Removed  
Material Name: Closed - Removed  
Capacity Gallons: 550  
Install Date: 01/01/1962

Map ID  
Direction  
Distance  
Elevation

MAP FINDINGS

Site

Database(s)

EDR ID Number  
EPA ID Number

**THE PORT AUTHORITY OF NY & NJ (Continued)**

**U004079275**

Date Tank Closed: 08/01/1995  
Registered: True  
Tank Location: Underground  
Tank Type: Steel/carbon steel  
Tightness Test Method: 16  
Date Test: 09/01/1993  
Next Test Date: Not reported  
Pipe Model: Not reported  
Modified By: TRANSLAT  
Last Modified: 03/04/2004

Tank Number: 96G  
Tank ID: 16668  
Tank Status: Closed - Removed  
Material Name: Closed - Removed  
Capacity Gallons: 550  
Install Date: 01/01/1962  
Date Tank Closed: 08/01/1995  
Registered: True  
Tank Location: Underground  
Tank Type: Steel/carbon steel  
Tightness Test Method: 16  
Date Test: 09/01/1993  
Next Test Date: Not reported  
Pipe Model: Not reported  
Modified By: TRANSLAT  
Last Modified: 03/04/2004

Tank Number: 96H  
Tank ID: 16669  
Tank Status: Closed - Removed  
Material Name: Closed - Removed  
Capacity Gallons: 550  
Install Date: 01/01/1962  
Date Tank Closed: 08/01/1995  
Registered: True  
Tank Location: Underground  
Tank Type: Steel/carbon steel  
Tightness Test Method: 16  
Date Test: 09/01/1993  
Next Test Date: Not reported  
Pipe Model: Not reported  
Modified By: TRANSLAT  
Last Modified: 03/04/2004

Tank Number: 96I  
Tank ID: 16670  
Tank Status: Closed - Removed  
Material Name: Closed - Removed  
Capacity Gallons: 8000  
Install Date: 01/01/1962  
Date Tank Closed: 08/22/2006  
Registered: True  
Tank Location: Underground

Map ID  
Direction  
Distance  
Elevation

MAP FINDINGS

Site

Database(s)

EDR ID Number  
EPA ID Number

**THE PORT AUTHORITY OF NY & NJ (Continued)**

**U004079275**

Tank Type: Steel/carbon steel  
Tightness Test Method: NN  
Date Test: Not reported  
Next Test Date: Not reported  
Pipe Model: Not reported  
Modified By: NRLOMBAR  
Last Modified: 08/25/2006

Tank Number: 96J  
Tank ID: 16671  
Tank Status: Closed - Removed  
Material Name: Closed - Removed  
Capacity Gallons: 8000  
Install Date: 01/01/1962  
Date Tank Closed: 08/22/2006  
Registered: True  
Tank Location: Underground  
Tank Type: Steel/carbon steel  
Tightness Test Method: NN  
Date Test: Not reported  
Next Test Date: Not reported  
Pipe Model: Not reported  
Modified By: NRLOMBAR  
Last Modified: 08/25/2006

Tank Number: H51  
Tank ID: 211322  
Tank Status: Closed - In Place  
Material Name: Closed - In Place  
Capacity Gallons: 10000  
Install Date: 08/01/1998  
Date Tank Closed: 08/24/2011  
Registered: True  
Tank Location: Underground  
Tank Type: Equivalent technology  
Tightness Test Method: NN  
Date Test: Not reported  
Next Test Date: Not reported  
Pipe Model: Not reported  
Modified By: NRLOMBAR  
Last Modified: 09/01/2011

Tank Number: H52  
Tank ID: 211323  
Tank Status: Closed - In Place  
Material Name: Closed - In Place  
Capacity Gallons: 10000  
Install Date: 08/01/1998  
Date Tank Closed: 08/24/2011  
Registered: True  
Tank Location: Underground  
Tank Type: Equivalent technology  
Tightness Test Method: NN  
Date Test: Not reported



Map ID  
Direction  
Distance  
Elevation

MAP FINDINGS

Site

Database(s)

EDR ID Number  
EPA ID Number

**THE PORT AUTHORITY OF NY & NJ (Continued)**

**U004079275**

Next Test Date: Not reported  
Pipe Model: Not reported  
Modified By: NRLOMBAR  
Last Modified: 09/01/2011

Affiliation Records:

Site Id: 24951  
Affiliation Type: Emergency Contact  
Company Name: THE PORT AUTHORITY OF NY & NJ  
Contact Type: Not reported  
Contact Name: DENISE BRANCH  
Address1: Not reported  
Address2: Not reported  
City: Not reported  
State: NN  
Zip Code: Not reported  
Country Code: 001  
Phone: (718) 244-3568  
EMail: Not reported  
Fax Number: Not reported  
Modified By: dxliving  
Date Last Modified: 2009-06-19

Site Id: 24951  
Affiliation Type: Facility Owner  
Company Name: THE PORT AUTHORITY OF NY & NJ  
Contact Type: Not reported  
Contact Name: Not reported  
Address1: JFK INTERNATIONAL AIRPORT - BLDG. 14  
Address2: Not reported  
City: JAMAICA  
State: NY  
Zip Code: 11430  
Country Code: 001  
Phone: (718) 244-3568  
EMail: Not reported  
Fax Number: Not reported  
Modified By: TRANSLAT  
Date Last Modified: 2004-03-04

Site Id: 24951  
Affiliation Type: Mail Contact  
Company Name: THE PORT AUTHORITY OF NY & NJ  
Contact Type: Not reported  
Contact Name: DENISE A. BRANCH  
Address1: JFK INTERNATIONAL AIRPORT  
Address2: BUILDING 14  
City: JAMAICA  
State: NY  
Zip Code: 11430  
Country Code: 001  
Phone: (718) 244-3568  
EMail: Not reported  
Fax Number: Not reported  
Modified By: TRANSLAT  
Date Last Modified: 2004-03-04

Map ID  
Direction  
Distance  
Elevation

MAP FINDINGS

Site

Database(s)

EDR ID Number  
EPA ID Number

**THE PORT AUTHORITY OF NY & NJ (Continued)**

**U004079275**

Site Id: 24951  
Affiliation Type: On-Site Operator  
Company Name: THE PORT AUTHORITY OF NY & NJ  
Contact Type: Not reported  
Contact Name: THE PORT AUTHORITY OF NY & NJ  
Address1: Not reported  
Address2: Not reported  
City: Not reported  
State: NN  
Zip Code: Not reported  
Country Code: 001  
Phone: (718) 244-3568  
EMail: Not reported  
Fax Number: Not reported  
Modified By: NRLOMBAR  
Date Last Modified: 2006-11-06

Tank Info:

Tank Number: 001  
Tank ID: 52483  
Tank Status: Closed - Removed  
Material Name: Closed - Removed  
Capacity Gallons: 5000  
Install Date: 12/01/1950  
Date Tank Closed: 10/01/1997  
Registered: True  
Tank Location: Underground  
Tank Type: Steel/carbon steel  
Material Code: 0001  
Common Name of Substance: #2 Fuel Oil (On-Site Consumption)

Tightness Test Method: NN  
Date Test: Not reported  
Next Test Date: Not reported  
Pipe Model: Not reported  
Modified By: TRANSLAT  
Last Modified: 03/04/2004

Equipment Records:

B00 - Tank External Protection - None  
F00 - Pipe External Protection - None  
I00 - Overfill - None  
A00 - Tank Internal Protection - None  
C02 - Pipe Location - Underground/On-ground  
G00 - Tank Secondary Containment - None  
H00 - Tank Leak Detection - None  
D01 - Pipe Type - Steel/Carbon Steel/Iron

Tank Number: 001  
Tank ID: 16673  
Tank Status: Closed - Removed  
Material Name: Closed - Removed  
Capacity Gallons: 550  
Install Date: 01/01/1972  
Date Tank Closed: 12/01/1991

Map ID  
Direction  
Distance  
Elevation

MAP FINDINGS

Site

Database(s)

EDR ID Number  
EPA ID Number

**THE PORT AUTHORITY OF NY & NJ (Continued)**

**U004079275**

Registered: True  
Tank Location: Underground  
Tank Type: Steel/carbon steel  
Tightness Test Method: NN  
Date Test: Not reported  
Next Test Date: Not reported  
Pipe Model: Not reported  
Modified By: TRANSLAT  
Last Modified: 03/04/2004

Tank Number: 002  
Tank ID: 16674  
Tank Status: Closed Prior to Micro Conversion, 03/91  
Material Name: Closed Prior to Micro Conversion, 03/91  
Capacity Gallons: 550  
Install Date: 01/01/1972  
Date Tank Closed: Not reported  
Registered: True  
Tank Location: Underground  
Tank Type: Steel/carbon steel  
Tightness Test Method: NN  
Date Test: Not reported  
Next Test Date: Not reported  
Pipe Model: Not reported  
Modified By: TRANSLAT  
Last Modified: 03/04/2004

Tank Number: 005  
Tank ID: 35253  
Tank Status: Closed - Removed  
Material Name: Closed - Removed  
Capacity Gallons: 1000  
Install Date: 12/01/1962  
Date Tank Closed: 04/01/1993  
Registered: True  
Tank Location: Underground  
Tank Type: Steel/carbon steel  
Tightness Test Method: NN  
Date Test: Not reported  
Next Test Date: Not reported  
Pipe Model: Not reported  
Modified By: TRANSLAT  
Last Modified: 03/04/2004

Tank Number: 006  
Tank ID: 16675  
Tank Status: Closed - Removed  
Material Name: Closed - Removed  
Capacity Gallons: 4000  
Install Date: 01/01/1972  
Date Tank Closed: 12/01/1991  
Registered: True  
Tank Location: Underground  
Tank Type: Steel/carbon steel

Map ID  
Direction  
Distance  
Elevation

MAP FINDINGS

Site

Database(s)

EDR ID Number  
EPA ID Number

**THE PORT AUTHORITY OF NY & NJ (Continued)**

**U004079275**

Tightness Test Method: 01  
Date Test: 03/01/1990  
Next Test Date: Not reported  
Pipe Model: Not reported  
Modified By: TRANSLAT  
Last Modified: 03/04/2004

Tank Number: 006  
Tank ID: 35254  
Tank Status: Closed - Removed  
Material Name: Closed - Removed  
Capacity Gallons: 550  
Install Date: 12/01/1965  
Date Tank Closed: 04/01/1993  
Registered: True  
Tank Location: Underground  
Tank Type: Steel/carbon steel  
Tightness Test Method: NN  
Date Test: Not reported  
Next Test Date: Not reported  
Pipe Model: Not reported  
Modified By: TRANSLAT  
Last Modified: 03/04/2004

Tank Number: 007  
Tank ID: 35255  
Tank Status: Closed - Removed  
Material Name: Closed - Removed  
Capacity Gallons: 550  
Install Date: 12/01/1965  
Date Tank Closed: 04/01/1993  
Registered: True  
Tank Location: Underground  
Tank Type: Steel/carbon steel  
Tightness Test Method: NN  
Date Test: Not reported  
Next Test Date: Not reported  
Pipe Model: Not reported  
Modified By: TRANSLAT  
Last Modified: 03/04/2004

Tank Number: 007  
Tank ID: 16676  
Tank Status: Closed - Removed  
Material Name: Closed - Removed  
Capacity Gallons: 4000  
Install Date: 01/01/1972  
Date Tank Closed: 12/01/1991  
Registered: True  
Tank Location: Underground  
Tank Type: Steel/carbon steel  
Tightness Test Method: 01  
Date Test: 03/01/1990  
Next Test Date: Not reported

Map ID  
Direction  
Distance  
Elevation

MAP FINDINGS

Site

Database(s)

EDR ID Number  
EPA ID Number

**THE PORT AUTHORITY OF NY & NJ (Continued)**

**U004079275**

Pipe Model: Not reported  
Modified By: TRANSLAT  
Last Modified: 03/04/2004

Tank Number: 008  
Tank ID: 35256  
Tank Status: Closed - Removed  
Material Name: Closed - Removed  
Capacity Gallons: 550  
Install Date: 12/01/1965  
Date Tank Closed: 04/01/1993  
Registered: True  
Tank Location: Underground  
Tank Type: Steel/carbon steel  
Tightness Test Method: NN  
Date Test: Not reported  
Next Test Date: Not reported  
Pipe Model: Not reported  
Modified By: TRANSLAT  
Last Modified: 03/04/2004

Tank Number: 008  
Tank ID: 16677  
Tank Status: Closed - Removed  
Material Name: Closed - Removed  
Capacity Gallons: 4000  
Install Date: 01/01/1972  
Date Tank Closed: 11/01/1991  
Registered: True  
Tank Location: Underground  
Tank Type: Steel/carbon steel  
Tightness Test Method: NN  
Date Test: Not reported  
Next Test Date: Not reported  
Pipe Model: Not reported  
Modified By: TRANSLAT  
Last Modified: 03/04/2004

Tank Number: 009  
Tank ID: 35257  
Tank Status: Closed - Removed  
Material Name: Closed - Removed  
Capacity Gallons: 550  
Install Date: 12/01/1965  
Date Tank Closed: 04/01/1993  
Registered: True  
Tank Location: Underground  
Tank Type: Steel/carbon steel  
Tightness Test Method: NN  
Date Test: Not reported  
Next Test Date: Not reported  
Pipe Model: Not reported  
Modified By: TRANSLAT  
Last Modified: 03/04/2004

Map ID  
Direction  
Distance  
Elevation

MAP FINDINGS

Site

Database(s)

EDR ID Number  
EPA ID Number

**THE PORT AUTHORITY OF NY & NJ (Continued)**

**U004079275**

Tank Number: 010  
Tank ID: 35258  
Tank Status: Closed - Removed  
Material Name: Closed - Removed  
Capacity Gallons: 550  
Install Date: 12/01/1965  
Date Tank Closed: 04/01/1993  
Registered: True  
Tank Location: Underground  
Tank Type: Steel/carbon steel  
Tightness Test Method: NN  
Date Test: Not reported  
Next Test Date: Not reported  
Pipe Model: Not reported  
Modified By: TRANSLAT  
Last Modified: 03/04/2004

Tank Number: 011  
Tank ID: 35259  
Tank Status: Closed - Removed  
Material Name: Closed - Removed  
Capacity Gallons: 550  
Install Date: 12/01/1965  
Date Tank Closed: 04/01/1993  
Registered: True  
Tank Location: Underground  
Tank Type: Steel/carbon steel  
Tightness Test Method: NN  
Date Test: Not reported  
Next Test Date: Not reported  
Pipe Model: Not reported  
Modified By: TRANSLAT  
Last Modified: 03/04/2004

Tank Number: 012  
Tank ID: 35260  
Tank Status: Closed - Removed  
Material Name: Closed - Removed  
Capacity Gallons: 550  
Install Date: 12/01/1965  
Date Tank Closed: 04/01/1993  
Registered: True  
Tank Location: Underground  
Tank Type: Steel/carbon steel  
Tightness Test Method: NN  
Date Test: Not reported  
Next Test Date: Not reported  
Pipe Model: Not reported  
Modified By: TRANSLAT  
Last Modified: 03/04/2004

Tank Number: 013  
Tank ID: 35261  
Tank Status: Closed - Removed

Map ID  
Direction  
Distance  
Elevation

MAP FINDINGS

Site

Database(s)

EDR ID Number  
EPA ID Number

**THE PORT AUTHORITY OF NY & NJ (Continued)**

**U004079275**

Material Name: Closed - Removed  
Capacity Gallons: 550  
Install Date: 12/01/1965  
Date Tank Closed: 04/01/1993  
Registered: True  
Tank Location: Underground  
Tank Type: Steel/carbon steel  
Tightness Test Method: NN  
Date Test: Not reported  
Next Test Date: Not reported  
Pipe Model: Not reported  
Modified By: TRANSLAT  
Last Modified: 03/04/2004

Tank Number: 014  
Tank ID: 35262  
Tank Status: Closed - Removed  
Material Name: Closed - Removed  
Capacity Gallons: 25000  
Install Date: 12/01/1958  
Date Tank Closed: 04/01/1998  
Registered: True  
Tank Location: Underground  
Tank Type: Steel/carbon steel  
Tightness Test Method: 14  
Date Test: 05/01/1993  
Next Test Date: Not reported  
Pipe Model: Not reported  
Modified By: TRANSLAT  
Last Modified: 03/04/2004

Tank Number: 015  
Tank ID: 35263  
Tank Status: Closed - Removed  
Material Name: Closed - Removed  
Capacity Gallons: 1000  
Install Date: 12/01/1972  
Date Tank Closed: 05/01/1997  
Registered: True  
Tank Location: Underground  
Tank Type: Steel/carbon steel  
Tightness Test Method: 14  
Date Test: 11/01/1992  
Next Test Date: Not reported  
Pipe Model: Not reported  
Modified By: TRANSLAT  
Last Modified: 03/04/2004

Tank Number: 016  
Tank ID: 35264  
Tank Status: Closed - Removed  
Material Name: Closed - Removed  
Capacity Gallons: 1000  
Install Date: 12/01/1968

Map ID  
Direction  
Distance  
Elevation

MAP FINDINGS

Site

Database(s)

EDR ID Number  
EPA ID Number

**THE PORT AUTHORITY OF NY & NJ (Continued)**

**U004079275**

Date Tank Closed: 05/01/1997  
Registered: True  
Tank Location: Underground  
Tank Type: Steel/carbon steel  
Tightness Test Method: 14  
Date Test: 11/01/1992  
Next Test Date: Not reported  
Pipe Model: Not reported  
Modified By: TRANSLAT  
Last Modified: 03/04/2004

Tank Number: 017  
Tank ID: 35265  
Tank Status: Closed - In Place  
Material Name: Closed - In Place  
Capacity Gallons: 1000  
Install Date: 12/01/1968  
Date Tank Closed: 11/01/1995  
Registered: True  
Tank Location: Underground  
Tank Type: Steel/carbon steel  
Tightness Test Method: NN  
Date Test: Not reported  
Next Test Date: Not reported  
Pipe Model: Not reported  
Modified By: TRANSLAT  
Last Modified: 03/04/2004

Tank Number: 55A  
Tank ID: 16643  
Tank Status: Closed Prior to Micro Conversion, 03/91  
Material Name: Closed Prior to Micro Conversion, 03/91  
Capacity Gallons: 550  
Install Date: 09/01/1956  
Date Tank Closed: Not reported  
Registered: True  
Tank Location: Underground  
Tank Type: Steel/carbon steel  
Tightness Test Method: NN  
Date Test: Not reported  
Next Test Date: Not reported  
Pipe Model: Not reported  
Modified By: TRANSLAT  
Last Modified: 03/04/2004

Tank Number: 55B  
Tank ID: 16644  
Tank Status: Closed Prior to Micro Conversion, 03/91  
Material Name: Closed Prior to Micro Conversion, 03/91  
Capacity Gallons: 550  
Install Date: 09/01/1956  
Date Tank Closed: Not reported  
Registered: True  
Tank Location: Underground



Map ID  
Direction  
Distance  
Elevation

MAP FINDINGS

Site

Database(s)

EDR ID Number  
EPA ID Number

**THE PORT AUTHORITY OF NY & NJ (Continued)**

**U004079275**

Tank Type: Steel/carbon steel  
Tightness Test Method: NN  
Date Test: Not reported  
Next Test Date: Not reported  
Pipe Model: Not reported  
Modified By: TRANSLAT  
Last Modified: 03/04/2004

Tank Number: 55C  
Tank ID: 16645  
Tank Status: Closed Prior to Micro Conversion, 03/91  
Material Name: Closed Prior to Micro Conversion, 03/91  
Capacity Gallons: 550  
Install Date: 09/01/1956  
Date Tank Closed: Not reported  
Registered: True  
Tank Location: Underground  
Tank Type: Steel/carbon steel  
Tightness Test Method: NN  
Date Test: Not reported  
Next Test Date: Not reported  
Pipe Model: Not reported  
Modified By: TRANSLAT  
Last Modified: 03/04/2004

Tank Number: 55D  
Tank ID: 16646  
Tank Status: Closed Prior to Micro Conversion, 03/91  
Material Name: Closed Prior to Micro Conversion, 03/91  
Capacity Gallons: 550  
Install Date: 09/01/1956  
Date Tank Closed: Not reported  
Registered: True  
Tank Location: Underground  
Tank Type: Steel/carbon steel  
Tightness Test Method: NN  
Date Test: Not reported  
Next Test Date: Not reported  
Pipe Model: Not reported  
Modified By: TRANSLAT  
Last Modified: 03/04/2004

Tank Number: 55E  
Tank ID: 16647  
Tank Status: Closed Prior to Micro Conversion, 03/91  
Material Name: Closed Prior to Micro Conversion, 03/91  
Capacity Gallons: 550  
Install Date: 09/01/1956  
Date Tank Closed: Not reported  
Registered: True  
Tank Location: Underground  
Tank Type: Steel/carbon steel  
Tightness Test Method: NN  
Date Test: Not reported

Map ID  
Direction  
Distance  
Elevation

MAP FINDINGS

Site

Database(s)

EDR ID Number  
EPA ID Number

**THE PORT AUTHORITY OF NY & NJ (Continued)**

**U004079275**

Next Test Date: Not reported  
Pipe Model: Not reported  
Modified By: TRANSLAT  
Last Modified: 03/04/2004

Tank Number: 55F  
Tank ID: 16648  
Tank Status: Closed Prior to Micro Conversion, 03/91  
Material Name: Closed Prior to Micro Conversion, 03/91  
Capacity Gallons: 550  
Install Date: 09/01/1956  
Date Tank Closed: Not reported  
Registered: True  
Tank Location: Underground  
Tank Type: Steel/carbon steel  
Tightness Test Method: NN  
Date Test: Not reported  
Next Test Date: Not reported  
Pipe Model: Not reported  
Modified By: TRANSLAT  
Last Modified: 03/04/2004

Tank Number: 55G  
Tank ID: 16649  
Tank Status: Closed Prior to Micro Conversion, 03/91  
Material Name: Closed Prior to Micro Conversion, 03/91  
Capacity Gallons: 550  
Install Date: 09/01/1956  
Date Tank Closed: Not reported  
Registered: True  
Tank Location: Underground  
Tank Type: Steel/carbon steel  
Tightness Test Method: NN  
Date Test: Not reported  
Next Test Date: Not reported  
Pipe Model: Not reported  
Modified By: TRANSLAT  
Last Modified: 03/04/2004

Tank Number: 55Q  
Tank ID: 16661  
Tank Status: Closed - Removed  
Material Name: Closed - Removed  
Capacity Gallons: 550  
Install Date: 01/01/1962  
Date Tank Closed: 06/01/1998  
Registered: True  
Tank Location: Underground  
Tank Type: Steel/carbon steel  
Tightness Test Method: 16  
Date Test: 11/01/1995  
Next Test Date: Not reported  
Pipe Model: Not reported  
Modified By: TRANSLAT

Map ID  
Direction  
Distance  
Elevation

MAP FINDINGS

Site

Database(s)

EDR ID Number  
EPA ID Number

**THE PORT AUTHORITY OF NY & NJ (Continued)**

**U004079275**

Last Modified: 03/04/2004

Tank Number: 58E  
Tank ID: 16672  
Tank Status: Closed Prior to Micro Conversion, 03/91  
Material Name: Closed Prior to Micro Conversion, 03/91  
Capacity Gallons: 550  
Install Date: 01/01/1972  
Date Tank Closed: Not reported  
Registered: True  
Tank Location: Underground  
Tank Type: Steel/carbon steel  
Tightness Test Method: NN  
Date Test: Not reported  
Next Test Date: Not reported  
Pipe Model: Not reported  
Modified By: TRANSLAT  
Last Modified: 03/04/2004

Tank Number: 58F  
Tank ID: 16637  
Tank Status: Closed Prior to Micro Conversion, 03/91  
Material Name: Closed Prior to Micro Conversion, 03/91  
Capacity Gallons: 8000  
Install Date: 01/01/1972  
Date Tank Closed: Not reported  
Registered: True  
Tank Location: Underground  
Tank Type: Steel/carbon steel  
Tightness Test Method: NN  
Date Test: Not reported  
Next Test Date: Not reported  
Pipe Model: Not reported  
Modified By: TRANSLAT  
Last Modified: 03/04/2004

Tank Number: 60C  
Tank ID: 16638  
Tank Status: Closed Prior to Micro Conversion, 03/91  
Material Name: Closed Prior to Micro Conversion, 03/91  
Capacity Gallons: 275  
Install Date: 01/01/1972  
Date Tank Closed: Not reported  
Registered: True  
Tank Location: Underground  
Tank Type: Steel/carbon steel  
Tightness Test Method: NN  
Date Test: Not reported  
Next Test Date: Not reported  
Pipe Model: Not reported  
Modified By: TRANSLAT  
Last Modified: 03/04/2004

Map ID  
Direction  
Distance  
Elevation

MAP FINDINGS

Site

Database(s)

EDR ID Number  
EPA ID Number

**THE PORT AUTHORITY OF NY & NJ (Continued)**

**U004079275**

Tank Number: 60D  
Tank ID: 16639  
Tank Status: Closed Prior to Micro Conversion, 03/91  
Material Name: Closed Prior to Micro Conversion, 03/91  
Capacity Gallons: 275  
Install Date: 01/01/1972  
Date Tank Closed: Not reported  
Registered: True  
Tank Location: Underground  
Tank Type: Steel/carbon steel  
Tightness Test Method: NN  
Date Test: Not reported  
Next Test Date: Not reported  
Pipe Model: Not reported  
Modified By: TRANSLAT  
Last Modified: 03/04/2004

Tank Number: 60E  
Tank ID: 16640  
Tank Status: Closed Prior to Micro Conversion, 03/91  
Material Name: Closed Prior to Micro Conversion, 03/91  
Capacity Gallons: 275  
Install Date: 01/01/1972  
Date Tank Closed: Not reported  
Registered: True  
Tank Location: Underground  
Tank Type: Steel/carbon steel  
Tightness Test Method: NN  
Date Test: Not reported  
Next Test Date: Not reported  
Pipe Model: Not reported  
Modified By: TRANSLAT  
Last Modified: 03/04/2004

Tank Number: 60F  
Tank ID: 16641  
Tank Status: Closed Prior to Micro Conversion, 03/91  
Material Name: Closed Prior to Micro Conversion, 03/91  
Capacity Gallons: 275  
Install Date: 01/01/1972  
Date Tank Closed: Not reported  
Registered: True  
Tank Location: Underground  
Tank Type: Steel/carbon steel  
Tightness Test Method: NN  
Date Test: Not reported  
Next Test Date: Not reported  
Pipe Model: Not reported  
Modified By: TRANSLAT  
Last Modified: 03/04/2004

Tank Number: 60G  
Tank ID: 16642  
Tank Status: Closed Prior to Micro Conversion, 03/91

Map ID  
Direction  
Distance  
Elevation

MAP FINDINGS

Site

Database(s)

EDR ID Number  
EPA ID Number

**THE PORT AUTHORITY OF NY & NJ (Continued)**

**U004079275**

Material Name: Closed Prior to Micro Conversion, 03/91  
Capacity Gallons: 275  
Install Date: 01/01/1972  
Date Tank Closed: Not reported  
Registered: True  
Tank Location: Underground  
Tank Type: Steel/carbon steel  
Tightness Test Method: NN  
Date Test: Not reported  
Next Test Date: Not reported  
Pipe Model: Not reported  
Modified By: TRANSLAT  
Last Modified: 03/04/2004

Tank Number: 75A  
Tank ID: 16650  
Tank Status: Closed Prior to Micro Conversion, 03/91  
Material Name: Closed Prior to Micro Conversion, 03/91  
Capacity Gallons: 750  
Install Date: 09/01/1956  
Date Tank Closed: Not reported  
Registered: True  
Tank Location: Underground  
Tank Type: Steel/carbon steel  
Tightness Test Method: NN  
Date Test: Not reported  
Next Test Date: Not reported  
Pipe Model: Not reported  
Modified By: TRANSLAT  
Last Modified: 03/04/2004

Tank Number: 75B  
Tank ID: 16651  
Tank Status: Closed Prior to Micro Conversion, 03/91  
Material Name: Closed Prior to Micro Conversion, 03/91  
Capacity Gallons: 750  
Install Date: 09/01/1956  
Date Tank Closed: Not reported  
Registered: True  
Tank Location: Underground  
Tank Type: Steel/carbon steel  
Tightness Test Method: NN  
Date Test: Not reported  
Next Test Date: Not reported  
Pipe Model: Not reported  
Modified By: TRANSLAT  
Last Modified: 03/04/2004

Tank Number: 75C  
Tank ID: 16652  
Tank Status: Closed Prior to Micro Conversion, 03/91  
Material Name: Closed Prior to Micro Conversion, 03/91  
Capacity Gallons: 750  
Install Date: 09/01/1956

Map ID  
Direction  
Distance  
Elevation

MAP FINDINGS

Site

Database(s)

EDR ID Number  
EPA ID Number

**THE PORT AUTHORITY OF NY & NJ (Continued)**

**U004079275**

Date Tank Closed: Not reported  
Registered: True  
Tank Location: Underground  
Tank Type: Steel/carbon steel  
Tightness Test Method: NN  
Date Test: Not reported  
Next Test Date: Not reported  
Pipe Model: Not reported  
Modified By: TRANSLAT  
Last Modified: 03/04/2004

Tank Number: 75D  
Tank ID: 16653  
Tank Status: Closed Prior to Micro Conversion, 03/91  
Material Name: Closed Prior to Micro Conversion, 03/91  
Capacity Gallons: 750  
Install Date: 09/01/1956  
Date Tank Closed: Not reported  
Registered: True  
Tank Location: Underground  
Tank Type: Steel/carbon steel  
Tightness Test Method: NN  
Date Test: Not reported  
Next Test Date: Not reported  
Pipe Model: Not reported  
Modified By: TRANSLAT  
Last Modified: 03/04/2004

Tank Number: 75E  
Tank ID: 16654  
Tank Status: Closed Prior to Micro Conversion, 03/91  
Material Name: Closed Prior to Micro Conversion, 03/91  
Capacity Gallons: 750  
Install Date: 09/01/1956  
Date Tank Closed: Not reported  
Registered: True  
Tank Location: Underground  
Tank Type: Steel/carbon steel  
Tightness Test Method: NN  
Date Test: Not reported  
Next Test Date: Not reported  
Pipe Model: Not reported  
Modified By: TRANSLAT  
Last Modified: 03/04/2004

Tank Number: 75F  
Tank ID: 16655  
Tank Status: Closed Prior to Micro Conversion, 03/91  
Material Name: Closed Prior to Micro Conversion, 03/91  
Capacity Gallons: 750  
Install Date: 09/01/1956  
Date Tank Closed: Not reported  
Registered: True  
Tank Location: Underground

Map ID  
Direction  
Distance  
Elevation

MAP FINDINGS

Site

Database(s)

EDR ID Number  
EPA ID Number

**THE PORT AUTHORITY OF NY & NJ (Continued)**

**U004079275**

Tank Type: Steel/carbon steel  
Tightness Test Method: NN  
Date Test: Not reported  
Next Test Date: Not reported  
Pipe Model: Not reported  
Modified By: TRANSLAT  
Last Modified: 03/04/2004

Tank Number: 75G  
Tank ID: 16656  
Tank Status: Closed Prior to Micro Conversion, 03/91  
Material Name: Closed Prior to Micro Conversion, 03/91  
Capacity Gallons: 750  
Install Date: 09/01/1956  
Date Tank Closed: Not reported  
Registered: True  
Tank Location: Underground  
Tank Type: Steel/carbon steel  
Tightness Test Method: NN  
Date Test: Not reported  
Next Test Date: Not reported  
Pipe Model: Not reported  
Modified By: TRANSLAT  
Last Modified: 03/04/2004

Tank Number: 75H  
Tank ID: 16657  
Tank Status: Closed Prior to Micro Conversion, 03/91  
Material Name: Closed Prior to Micro Conversion, 03/91  
Capacity Gallons: 750  
Install Date: 09/01/1956  
Date Tank Closed: Not reported  
Registered: True  
Tank Location: Underground  
Tank Type: Steel/carbon steel  
Tightness Test Method: NN  
Date Test: Not reported  
Next Test Date: Not reported  
Pipe Model: Not reported  
Modified By: TRANSLAT  
Last Modified: 03/04/2004

Tank Number: 75I  
Tank ID: 16658  
Tank Status: Closed Prior to Micro Conversion, 03/91  
Material Name: Closed Prior to Micro Conversion, 03/91  
Capacity Gallons: 750  
Install Date: 09/01/1956  
Date Tank Closed: Not reported  
Registered: True  
Tank Location: Underground  
Tank Type: Steel/carbon steel  
Tightness Test Method: NN  
Date Test: Not reported

Map ID  
Direction  
Distance  
Elevation

MAP FINDINGS

Site

Database(s)

EDR ID Number  
EPA ID Number

**THE PORT AUTHORITY OF NY & NJ (Continued)**

**U004079275**

Next Test Date: Not reported  
Pipe Model: Not reported  
Modified By: TRANSLAT  
Last Modified: 03/04/2004

Tank Number: 75J  
Tank ID: 16659  
Tank Status: Closed Prior to Micro Conversion, 03/91  
Material Name: Closed Prior to Micro Conversion, 03/91  
Capacity Gallons: 750  
Install Date: 09/01/1956  
Date Tank Closed: Not reported  
Registered: True  
Tank Location: Underground  
Tank Type: Steel/carbon steel  
Tightness Test Method: NN  
Date Test: Not reported  
Next Test Date: Not reported  
Pipe Model: Not reported  
Modified By: TRANSLAT  
Last Modified: 03/04/2004

Tank Number: 75K  
Tank ID: 16660  
Tank Status: Closed Prior to Micro Conversion, 03/91  
Material Name: Closed Prior to Micro Conversion, 03/91  
Capacity Gallons: 750  
Install Date: 09/01/1956  
Date Tank Closed: Not reported  
Registered: True  
Tank Location: Underground  
Tank Type: Steel/carbon steel  
Tightness Test Method: NN  
Date Test: Not reported  
Next Test Date: Not reported  
Pipe Model: Not reported  
Modified By: TRANSLAT  
Last Modified: 03/04/2004

Tank Number: 96A  
Tank ID: 16662  
Tank Status: Closed - Removed  
Material Name: Closed - Removed  
Capacity Gallons: 550  
Install Date: 01/01/1962  
Date Tank Closed: 08/01/1995  
Registered: True  
Tank Location: Underground  
Tank Type: Steel/carbon steel  
Tightness Test Method: 16  
Date Test: 09/01/1993  
Next Test Date: Not reported  
Pipe Model: Not reported  
Modified By: TRANSLAT



Map ID  
Direction  
Distance  
Elevation

MAP FINDINGS

Site

Database(s)

EDR ID Number  
EPA ID Number

**THE PORT AUTHORITY OF NY & NJ (Continued)**

**U004079275**

Last Modified: 03/04/2004

Tank Number: 96B  
Tank ID: 16663  
Tank Status: Closed - Removed  
Material Name: Closed - Removed  
Capacity Gallons: 550  
Install Date: 01/01/1962  
Date Tank Closed: 08/01/1995  
Registered: True  
Tank Location: Underground  
Tank Type: Steel/carbon steel  
Tightness Test Method: 16  
Date Test: 09/01/1993  
Next Test Date: Not reported  
Pipe Model: Not reported  
Modified By: TRANSLAT  
Last Modified: 03/04/2004

Tank Number: 96C  
Tank ID: 16664  
Tank Status: Closed - Removed  
Material Name: Closed - Removed  
Capacity Gallons: 550  
Install Date: 01/01/1962  
Date Tank Closed: 08/01/1995  
Registered: True  
Tank Location: Underground  
Tank Type: Steel/carbon steel  
Tightness Test Method: 16  
Date Test: 09/01/1993  
Next Test Date: Not reported  
Pipe Model: Not reported  
Modified By: TRANSLAT  
Last Modified: 03/04/2004

Tank Number: 96D  
Tank ID: 16665  
Tank Status: Closed - Removed  
Material Name: Closed - Removed  
Capacity Gallons: 550  
Install Date: 01/01/1962  
Date Tank Closed: 08/01/1995  
Registered: True  
Tank Location: Underground  
Tank Type: Steel/carbon steel  
Tightness Test Method: 16  
Date Test: 09/01/1993  
Next Test Date: Not reported  
Pipe Model: Not reported  
Modified By: TRANSLAT  
Last Modified: 03/04/2004

Map ID  
Direction  
Distance  
Elevation

MAP FINDINGS

Site

Database(s)

EDR ID Number  
EPA ID Number

**THE PORT AUTHORITY OF NY & NJ (Continued)**

**U004079275**

Tank Number: 96E  
Tank ID: 16666  
Tank Status: Closed - Removed  
Material Name: Closed - Removed  
Capacity Gallons: 550  
Install Date: 01/01/1962  
Date Tank Closed: 08/01/1995  
Registered: True  
Tank Location: Underground  
Tank Type: Steel/carbon steel  
Tightness Test Method: 03  
Date Test: 01/01/1987  
Next Test Date: Not reported  
Pipe Model: Not reported  
Modified By: TRANSLAT  
Last Modified: 03/04/2004

Tank Number: 96F  
Tank ID: 16667  
Tank Status: Closed - Removed  
Material Name: Closed - Removed  
Capacity Gallons: 550  
Install Date: 01/01/1962  
Date Tank Closed: 08/01/1995  
Registered: True  
Tank Location: Underground  
Tank Type: Steel/carbon steel  
Tightness Test Method: 16  
Date Test: 09/01/1993  
Next Test Date: Not reported  
Pipe Model: Not reported  
Modified By: TRANSLAT  
Last Modified: 03/04/2004

Tank Number: 96G  
Tank ID: 16668  
Tank Status: Closed - Removed  
Material Name: Closed - Removed  
Capacity Gallons: 550  
Install Date: 01/01/1962  
Date Tank Closed: 08/01/1995  
Registered: True  
Tank Location: Underground  
Tank Type: Steel/carbon steel  
Tightness Test Method: 16  
Date Test: 09/01/1993  
Next Test Date: Not reported  
Pipe Model: Not reported  
Modified By: TRANSLAT  
Last Modified: 03/04/2004

Tank Number: 96H  
Tank ID: 16669  
Tank Status: Closed - Removed

Map ID  
Direction  
Distance  
Elevation

MAP FINDINGS

Site

Database(s)

EDR ID Number  
EPA ID Number

**THE PORT AUTHORITY OF NY & NJ (Continued)**

**U004079275**

Material Name: Closed - Removed  
Capacity Gallons: 550  
Install Date: 01/01/1962  
Date Tank Closed: 08/01/1995  
Registered: True  
Tank Location: Underground  
Tank Type: Steel/carbon steel  
Tightness Test Method: 16  
Date Test: 09/01/1993  
Next Test Date: Not reported  
Pipe Model: Not reported  
Modified By: TRANSLAT  
Last Modified: 03/04/2004

Tank Number: 96I  
Tank ID: 16670  
Tank Status: Closed - Removed  
Material Name: Closed - Removed  
Capacity Gallons: 8000  
Install Date: 01/01/1962  
Date Tank Closed: 08/22/2006  
Registered: True  
Tank Location: Underground  
Tank Type: Steel/carbon steel  
Tightness Test Method: NN  
Date Test: Not reported  
Next Test Date: Not reported  
Pipe Model: Not reported  
Modified By: NRLOMBAR  
Last Modified: 08/25/2006

Tank Number: 96J  
Tank ID: 16671  
Tank Status: Closed - Removed  
Material Name: Closed - Removed  
Capacity Gallons: 8000  
Install Date: 01/01/1962  
Date Tank Closed: 08/22/2006  
Registered: True  
Tank Location: Underground  
Tank Type: Steel/carbon steel  
Tightness Test Method: NN  
Date Test: Not reported  
Next Test Date: Not reported  
Pipe Model: Not reported  
Modified By: NRLOMBAR  
Last Modified: 08/25/2006

Tank Number: H51  
Tank ID: 211322  
Tank Status: Closed - In Place  
Material Name: Closed - In Place  
Capacity Gallons: 10000  
Install Date: 08/01/1998

Map ID  
Direction  
Distance  
Elevation

MAP FINDINGS

Site

Database(s)

EDR ID Number  
EPA ID Number

**THE PORT AUTHORITY OF NY & NJ (Continued)**

**U004079275**

Date Tank Closed: 08/24/2011  
Registered: True  
Tank Location: Underground  
Tank Type: Equivalent technology  
Tightness Test Method: NN  
Date Test: Not reported  
Next Test Date: Not reported  
Pipe Model: Not reported  
Modified By: NRLOMBAR  
Last Modified: 09/01/2011

Tank Number: H52  
Tank ID: 211323  
Tank Status: Closed - In Place  
Material Name: Closed - In Place  
Capacity Gallons: 10000  
Install Date: 08/01/1998  
Date Tank Closed: 08/24/2011  
Registered: True  
Tank Location: Underground  
Tank Type: Equivalent technology  
Tightness Test Method: NN  
Date Test: Not reported  
Next Test Date: Not reported  
Pipe Model: Not reported  
Modified By: NRLOMBAR  
Last Modified: 09/01/2011

Tank Info:

Tank Number: 001  
Tank ID: 52483  
Tank Status: Closed - Removed  
Material Name: Closed - Removed  
Capacity Gallons: 5000  
Install Date: 12/01/1950  
Date Tank Closed: 10/01/1997  
Registered: True  
Tank Location: Underground  
Tank Type: Steel/carbon steel  
Material Code: 0001  
Common Name of Substance: #2 Fuel Oil (On-Site Consumption)

Tightness Test Method: NN  
Date Test: Not reported  
Next Test Date: Not reported  
Pipe Model: Not reported  
Modified By: TRANSLAT  
Last Modified: 03/04/2004

Equipment Records:

B00 - Tank External Protection - None  
F00 - Pipe External Protection - None  
I00 - Overfill - None  
A00 - Tank Internal Protection - None  
C02 - Pipe Location - Underground/On-ground

Map ID  
Direction  
Distance  
Elevation

MAP FINDINGS

Site

Database(s)

EDR ID Number  
EPA ID Number

THE PORT AUTHORITY OF NY & NJ (Continued)

U004079275

G00 - Tank Secondary Containment - None  
H00 - Tank Leak Detection - None  
D01 - Pipe Type - Steel/Carbon Steel/Iron

Tank Number: 001  
Tank ID: 16673  
Tank Status: Closed - Removed  
Material Name: Closed - Removed  
Capacity Gallons: 550  
Install Date: 01/01/1972  
Date Tank Closed: 12/01/1991  
Registered: True  
Tank Location: Underground  
Tank Type: Steel/carbon steel  
Tightness Test Method: NN  
Date Test: Not reported  
Next Test Date: Not reported  
Pipe Model: Not reported  
Modified By: TRANSLAT  
Last Modified: 03/04/2004

Tank Number: 002  
Tank ID: 16674  
Tank Status: Closed Prior to Micro Conversion, 03/91  
Material Name: Closed Prior to Micro Conversion, 03/91  
Capacity Gallons: 550  
Install Date: 01/01/1972  
Date Tank Closed: Not reported  
Registered: True  
Tank Location: Underground  
Tank Type: Steel/carbon steel  
Tightness Test Method: NN  
Date Test: Not reported  
Next Test Date: Not reported  
Pipe Model: Not reported  
Modified By: TRANSLAT  
Last Modified: 03/04/2004

Tank Number: 005  
Tank ID: 35253  
Tank Status: Closed - Removed  
Material Name: Closed - Removed  
Capacity Gallons: 1000  
Install Date: 12/01/1962  
Date Tank Closed: 04/01/1993  
Registered: True  
Tank Location: Underground  
Tank Type: Steel/carbon steel  
Tightness Test Method: NN  
Date Test: Not reported  
Next Test Date: Not reported  
Pipe Model: Not reported  
Modified By: TRANSLAT  
Last Modified: 03/04/2004

Map ID  
Direction  
Distance  
Elevation

MAP FINDINGS

Site

Database(s)

EDR ID Number  
EPA ID Number

**THE PORT AUTHORITY OF NY & NJ (Continued)**

**U004079275**

Tank Number: 006  
Tank ID: 16675  
Tank Status: Closed - Removed  
Material Name: Closed - Removed  
Capacity Gallons: 4000  
Install Date: 01/01/1972  
Date Tank Closed: 12/01/1991  
Registered: True  
Tank Location: Underground  
Tank Type: Steel/carbon steel  
Tightness Test Method: 01  
Date Test: 03/01/1990  
Next Test Date: Not reported  
Pipe Model: Not reported  
Modified By: TRANSLAT  
Last Modified: 03/04/2004

Tank Number: 006  
Tank ID: 35254  
Tank Status: Closed - Removed  
Material Name: Closed - Removed  
Capacity Gallons: 550  
Install Date: 12/01/1965  
Date Tank Closed: 04/01/1993  
Registered: True  
Tank Location: Underground  
Tank Type: Steel/carbon steel  
Tightness Test Method: NN  
Date Test: Not reported  
Next Test Date: Not reported  
Pipe Model: Not reported  
Modified By: TRANSLAT  
Last Modified: 03/04/2004

Tank Number: 007  
Tank ID: 35255  
Tank Status: Closed - Removed  
Material Name: Closed - Removed  
Capacity Gallons: 550  
Install Date: 12/01/1965  
Date Tank Closed: 04/01/1993  
Registered: True  
Tank Location: Underground  
Tank Type: Steel/carbon steel  
Tightness Test Method: NN  
Date Test: Not reported  
Next Test Date: Not reported  
Pipe Model: Not reported  
Modified By: TRANSLAT  
Last Modified: 03/04/2004

Tank Number: 007  
Tank ID: 16676  
Tank Status: Closed - Removed

Map ID  
Direction  
Distance  
Elevation

MAP FINDINGS

Site

Database(s)

EDR ID Number  
EPA ID Number

**THE PORT AUTHORITY OF NY & NJ (Continued)**

**U004079275**

Material Name: Closed - Removed  
Capacity Gallons: 4000  
Install Date: 01/01/1972  
Date Tank Closed: 12/01/1991  
Registered: True  
Tank Location: Underground  
Tank Type: Steel/carbon steel  
Tightness Test Method: 01  
Date Test: 03/01/1990  
Next Test Date: Not reported  
Pipe Model: Not reported  
Modified By: TRANSLAT  
Last Modified: 03/04/2004

Tank Number: 008  
Tank ID: 35256  
Tank Status: Closed - Removed  
Material Name: Closed - Removed  
Capacity Gallons: 550  
Install Date: 12/01/1965  
Date Tank Closed: 04/01/1993  
Registered: True  
Tank Location: Underground  
Tank Type: Steel/carbon steel  
Tightness Test Method: NN  
Date Test: Not reported  
Next Test Date: Not reported  
Pipe Model: Not reported  
Modified By: TRANSLAT  
Last Modified: 03/04/2004

Tank Number: 008  
Tank ID: 16677  
Tank Status: Closed - Removed  
Material Name: Closed - Removed  
Capacity Gallons: 4000  
Install Date: 01/01/1972  
Date Tank Closed: 11/01/1991  
Registered: True  
Tank Location: Underground  
Tank Type: Steel/carbon steel  
Tightness Test Method: NN  
Date Test: Not reported  
Next Test Date: Not reported  
Pipe Model: Not reported  
Modified By: TRANSLAT  
Last Modified: 03/04/2004

Tank Number: 009  
Tank ID: 35257  
Tank Status: Closed - Removed  
Material Name: Closed - Removed  
Capacity Gallons: 550  
Install Date: 12/01/1965

Map ID  
Direction  
Distance  
Elevation

MAP FINDINGS

Site

Database(s)

EDR ID Number  
EPA ID Number

**THE PORT AUTHORITY OF NY & NJ (Continued)**

**U004079275**

Date Tank Closed: 04/01/1993  
Registered: True  
Tank Location: Underground  
Tank Type: Steel/carbon steel  
Tightness Test Method: NN  
Date Test: Not reported  
Next Test Date: Not reported  
Pipe Model: Not reported  
Modified By: TRANSLAT  
Last Modified: 03/04/2004

Tank Number: 010  
Tank ID: 35258  
Tank Status: Closed - Removed  
Material Name: Closed - Removed  
Capacity Gallons: 550  
Install Date: 12/01/1965  
Date Tank Closed: 04/01/1993  
Registered: True  
Tank Location: Underground  
Tank Type: Steel/carbon steel  
Tightness Test Method: NN  
Date Test: Not reported  
Next Test Date: Not reported  
Pipe Model: Not reported  
Modified By: TRANSLAT  
Last Modified: 03/04/2004

Tank Number: 011  
Tank ID: 35259  
Tank Status: Closed - Removed  
Material Name: Closed - Removed  
Capacity Gallons: 550  
Install Date: 12/01/1965  
Date Tank Closed: 04/01/1993  
Registered: True  
Tank Location: Underground  
Tank Type: Steel/carbon steel  
Tightness Test Method: NN  
Date Test: Not reported  
Next Test Date: Not reported  
Pipe Model: Not reported  
Modified By: TRANSLAT  
Last Modified: 03/04/2004

Tank Number: 012  
Tank ID: 35260  
Tank Status: Closed - Removed  
Material Name: Closed - Removed  
Capacity Gallons: 550  
Install Date: 12/01/1965  
Date Tank Closed: 04/01/1993  
Registered: True  
Tank Location: Underground



Map ID  
Direction  
Distance  
Elevation

MAP FINDINGS

Site

Database(s)

EDR ID Number  
EPA ID Number

**THE PORT AUTHORITY OF NY & NJ (Continued)**

**U004079275**

Tank Type: Steel/carbon steel  
Tightness Test Method: NN  
Date Test: Not reported  
Next Test Date: Not reported  
Pipe Model: Not reported  
Modified By: TRANSLAT  
Last Modified: 03/04/2004

Tank Number: 013  
Tank ID: 35261  
Tank Status: Closed - Removed  
Material Name: Closed - Removed  
Capacity Gallons: 550  
Install Date: 12/01/1965  
Date Tank Closed: 04/01/1993  
Registered: True  
Tank Location: Underground  
Tank Type: Steel/carbon steel  
Tightness Test Method: NN  
Date Test: Not reported  
Next Test Date: Not reported  
Pipe Model: Not reported  
Modified By: TRANSLAT  
Last Modified: 03/04/2004

Tank Number: 014  
Tank ID: 35262  
Tank Status: Closed - Removed  
Material Name: Closed - Removed  
Capacity Gallons: 25000  
Install Date: 12/01/1958  
Date Tank Closed: 04/01/1998  
Registered: True  
Tank Location: Underground  
Tank Type: Steel/carbon steel  
Tightness Test Method: 14  
Date Test: 05/01/1993  
Next Test Date: Not reported  
Pipe Model: Not reported  
Modified By: TRANSLAT  
Last Modified: 03/04/2004

Tank Number: 015  
Tank ID: 35263  
Tank Status: Closed - Removed  
Material Name: Closed - Removed  
Capacity Gallons: 1000  
Install Date: 12/01/1972  
Date Tank Closed: 05/01/1997  
Registered: True  
Tank Location: Underground  
Tank Type: Steel/carbon steel  
Tightness Test Method: 14  
Date Test: 11/01/1992

Map ID  
Direction  
Distance  
Elevation

MAP FINDINGS

Site

Database(s)

EDR ID Number  
EPA ID Number

**THE PORT AUTHORITY OF NY & NJ (Continued)**

**U004079275**

Next Test Date: Not reported  
Pipe Model: Not reported  
Modified By: TRANSLAT  
Last Modified: 03/04/2004

Tank Number: 016  
Tank ID: 35264  
Tank Status: Closed - Removed  
Material Name: Closed - Removed  
Capacity Gallons: 1000  
Install Date: 12/01/1968  
Date Tank Closed: 05/01/1997  
Registered: True  
Tank Location: Underground  
Tank Type: Steel/carbon steel  
Tightness Test Method: 14  
Date Test: 11/01/1992  
Next Test Date: Not reported  
Pipe Model: Not reported  
Modified By: TRANSLAT  
Last Modified: 03/04/2004

Tank Number: 017  
Tank ID: 35265  
Tank Status: Closed - In Place  
Material Name: Closed - In Place  
Capacity Gallons: 1000  
Install Date: 12/01/1968  
Date Tank Closed: 11/01/1995  
Registered: True  
Tank Location: Underground  
Tank Type: Steel/carbon steel  
Tightness Test Method: NN  
Date Test: Not reported  
Next Test Date: Not reported  
Pipe Model: Not reported  
Modified By: TRANSLAT  
Last Modified: 03/04/2004

Tank Number: 55A  
Tank ID: 16643  
Tank Status: Closed Prior to Micro Conversion, 03/91  
Material Name: Closed Prior to Micro Conversion, 03/91  
Capacity Gallons: 550  
Install Date: 09/01/1956  
Date Tank Closed: Not reported  
Registered: True  
Tank Location: Underground  
Tank Type: Steel/carbon steel  
Tightness Test Method: NN  
Date Test: Not reported  
Next Test Date: Not reported  
Pipe Model: Not reported  
Modified By: TRANSLAT

Map ID  
Direction  
Distance  
Elevation

MAP FINDINGS

Site

Database(s)

EDR ID Number  
EPA ID Number

**THE PORT AUTHORITY OF NY & NJ (Continued)**

**U004079275**

Last Modified: 03/04/2004

Tank Number: 55B  
Tank ID: 16644  
Tank Status: Closed Prior to Micro Conversion, 03/91  
Material Name: Closed Prior to Micro Conversion, 03/91  
Capacity Gallons: 550  
Install Date: 09/01/1956  
Date Tank Closed: Not reported  
Registered: True  
Tank Location: Underground  
Tank Type: Steel/carbon steel  
Tightness Test Method: NN  
Date Test: Not reported  
Next Test Date: Not reported  
Pipe Model: Not reported  
Modified By: TRANSLAT  
Last Modified: 03/04/2004

Tank Number: 55C  
Tank ID: 16645  
Tank Status: Closed Prior to Micro Conversion, 03/91  
Material Name: Closed Prior to Micro Conversion, 03/91  
Capacity Gallons: 550  
Install Date: 09/01/1956  
Date Tank Closed: Not reported  
Registered: True  
Tank Location: Underground  
Tank Type: Steel/carbon steel  
Tightness Test Method: NN  
Date Test: Not reported  
Next Test Date: Not reported  
Pipe Model: Not reported  
Modified By: TRANSLAT  
Last Modified: 03/04/2004

Tank Number: 55D  
Tank ID: 16646  
Tank Status: Closed Prior to Micro Conversion, 03/91  
Material Name: Closed Prior to Micro Conversion, 03/91  
Capacity Gallons: 550  
Install Date: 09/01/1956  
Date Tank Closed: Not reported  
Registered: True  
Tank Location: Underground  
Tank Type: Steel/carbon steel  
Tightness Test Method: NN  
Date Test: Not reported  
Next Test Date: Not reported  
Pipe Model: Not reported  
Modified By: TRANSLAT  
Last Modified: 03/04/2004

Map ID  
Direction  
Distance  
Elevation

MAP FINDINGS

Site

Database(s)

EDR ID Number  
EPA ID Number

**THE PORT AUTHORITY OF NY & NJ (Continued)**

**U004079275**

Tank Number: 55E  
Tank ID: 16647  
Tank Status: Closed Prior to Micro Conversion, 03/91  
Material Name: Closed Prior to Micro Conversion, 03/91  
Capacity Gallons: 550  
Install Date: 09/01/1956  
Date Tank Closed: Not reported  
Registered: True  
Tank Location: Underground  
Tank Type: Steel/carbon steel  
Tightness Test Method: NN  
Date Test: Not reported  
Next Test Date: Not reported  
Pipe Model: Not reported  
Modified By: TRANSLAT  
Last Modified: 03/04/2004

Tank Number: 55F  
Tank ID: 16648  
Tank Status: Closed Prior to Micro Conversion, 03/91  
Material Name: Closed Prior to Micro Conversion, 03/91  
Capacity Gallons: 550  
Install Date: 09/01/1956  
Date Tank Closed: Not reported  
Registered: True  
Tank Location: Underground  
Tank Type: Steel/carbon steel  
Tightness Test Method: NN  
Date Test: Not reported  
Next Test Date: Not reported  
Pipe Model: Not reported  
Modified By: TRANSLAT  
Last Modified: 03/04/2004

Tank Number: 55G  
Tank ID: 16649  
Tank Status: Closed Prior to Micro Conversion, 03/91  
Material Name: Closed Prior to Micro Conversion, 03/91  
Capacity Gallons: 550  
Install Date: 09/01/1956  
Date Tank Closed: Not reported  
Registered: True  
Tank Location: Underground  
Tank Type: Steel/carbon steel  
Tightness Test Method: NN  
Date Test: Not reported  
Next Test Date: Not reported  
Pipe Model: Not reported  
Modified By: TRANSLAT  
Last Modified: 03/04/2004

Tank Number: 55Q  
Tank ID: 16661  
Tank Status: Closed - Removed

Map ID  
Direction  
Distance  
Elevation

MAP FINDINGS

Site

Database(s)

EDR ID Number  
EPA ID Number

**THE PORT AUTHORITY OF NY & NJ (Continued)**

**U004079275**

Material Name: Closed - Removed  
Capacity Gallons: 550  
Install Date: 01/01/1962  
Date Tank Closed: 06/01/1998  
Registered: True  
Tank Location: Underground  
Tank Type: Steel/carbon steel  
Tightness Test Method: 16  
Date Test: 11/01/1995  
Next Test Date: Not reported  
Pipe Model: Not reported  
Modified By: TRANSLAT  
Last Modified: 03/04/2004

Tank Number: 58E  
Tank ID: 16672  
Tank Status: Closed Prior to Micro Conversion, 03/91  
Material Name: Closed Prior to Micro Conversion, 03/91  
Capacity Gallons: 550  
Install Date: 01/01/1972  
Date Tank Closed: Not reported  
Registered: True  
Tank Location: Underground  
Tank Type: Steel/carbon steel  
Tightness Test Method: NN  
Date Test: Not reported  
Next Test Date: Not reported  
Pipe Model: Not reported  
Modified By: TRANSLAT  
Last Modified: 03/04/2004

Tank Number: 58F  
Tank ID: 16637  
Tank Status: Closed Prior to Micro Conversion, 03/91  
Material Name: Closed Prior to Micro Conversion, 03/91  
Capacity Gallons: 8000  
Install Date: 01/01/1972  
Date Tank Closed: Not reported  
Registered: True  
Tank Location: Underground  
Tank Type: Steel/carbon steel  
Tightness Test Method: NN  
Date Test: Not reported  
Next Test Date: Not reported  
Pipe Model: Not reported  
Modified By: TRANSLAT  
Last Modified: 03/04/2004

Tank Number: 60C  
Tank ID: 16638  
Tank Status: Closed Prior to Micro Conversion, 03/91  
Material Name: Closed Prior to Micro Conversion, 03/91  
Capacity Gallons: 275  
Install Date: 01/01/1972

Map ID  
Direction  
Distance  
Elevation

MAP FINDINGS

Site

Database(s)

EDR ID Number  
EPA ID Number

**THE PORT AUTHORITY OF NY & NJ (Continued)**

**U004079275**

Date Tank Closed: Not reported  
Registered: True  
Tank Location: Underground  
Tank Type: Steel/carbon steel  
Tightness Test Method: NN  
Date Test: Not reported  
Next Test Date: Not reported  
Pipe Model: Not reported  
Modified By: TRANSLAT  
Last Modified: 03/04/2004

Tank Number: 60D  
Tank ID: 16639  
Tank Status: Closed Prior to Micro Conversion, 03/91  
Material Name: Closed Prior to Micro Conversion, 03/91  
Capacity Gallons: 275  
Install Date: 01/01/1972  
Date Tank Closed: Not reported  
Registered: True  
Tank Location: Underground  
Tank Type: Steel/carbon steel  
Tightness Test Method: NN  
Date Test: Not reported  
Next Test Date: Not reported  
Pipe Model: Not reported  
Modified By: TRANSLAT  
Last Modified: 03/04/2004

Tank Number: 60E  
Tank ID: 16640  
Tank Status: Closed Prior to Micro Conversion, 03/91  
Material Name: Closed Prior to Micro Conversion, 03/91  
Capacity Gallons: 275  
Install Date: 01/01/1972  
Date Tank Closed: Not reported  
Registered: True  
Tank Location: Underground  
Tank Type: Steel/carbon steel  
Tightness Test Method: NN  
Date Test: Not reported  
Next Test Date: Not reported  
Pipe Model: Not reported  
Modified By: TRANSLAT  
Last Modified: 03/04/2004

Tank Number: 60F  
Tank ID: 16641  
Tank Status: Closed Prior to Micro Conversion, 03/91  
Material Name: Closed Prior to Micro Conversion, 03/91  
Capacity Gallons: 275  
Install Date: 01/01/1972  
Date Tank Closed: Not reported  
Registered: True  
Tank Location: Underground

Map ID  
Direction  
Distance  
Elevation

MAP FINDINGS

Site

Database(s)

EDR ID Number  
EPA ID Number

**THE PORT AUTHORITY OF NY & NJ (Continued)**

**U004079275**

Tank Type: Steel/carbon steel  
Tightness Test Method: NN  
Date Test: Not reported  
Next Test Date: Not reported  
Pipe Model: Not reported  
Modified By: TRANSLAT  
Last Modified: 03/04/2004

Tank Number: 60G  
Tank ID: 16642  
Tank Status: Closed Prior to Micro Conversion, 03/91  
Material Name: Closed Prior to Micro Conversion, 03/91  
Capacity Gallons: 275  
Install Date: 01/01/1972  
Date Tank Closed: Not reported  
Registered: True  
Tank Location: Underground  
Tank Type: Steel/carbon steel  
Tightness Test Method: NN  
Date Test: Not reported  
Next Test Date: Not reported  
Pipe Model: Not reported  
Modified By: TRANSLAT  
Last Modified: 03/04/2004

Tank Number: 75A  
Tank ID: 16650  
Tank Status: Closed Prior to Micro Conversion, 03/91  
Material Name: Closed Prior to Micro Conversion, 03/91  
Capacity Gallons: 750  
Install Date: 09/01/1956  
Date Tank Closed: Not reported  
Registered: True  
Tank Location: Underground  
Tank Type: Steel/carbon steel  
Tightness Test Method: NN  
Date Test: Not reported  
Next Test Date: Not reported  
Pipe Model: Not reported  
Modified By: TRANSLAT  
Last Modified: 03/04/2004

Tank Number: 75B  
Tank ID: 16651  
Tank Status: Closed Prior to Micro Conversion, 03/91  
Material Name: Closed Prior to Micro Conversion, 03/91  
Capacity Gallons: 750  
Install Date: 09/01/1956  
Date Tank Closed: Not reported  
Registered: True  
Tank Location: Underground  
Tank Type: Steel/carbon steel  
Tightness Test Method: NN  
Date Test: Not reported

Map ID  
Direction  
Distance  
Elevation

MAP FINDINGS

Site

Database(s)

EDR ID Number  
EPA ID Number

**THE PORT AUTHORITY OF NY & NJ (Continued)**

**U004079275**

Next Test Date: Not reported  
Pipe Model: Not reported  
Modified By: TRANSLAT  
Last Modified: 03/04/2004

Tank Number: 75C  
Tank ID: 16652  
Tank Status: Closed Prior to Micro Conversion, 03/91  
Material Name: Closed Prior to Micro Conversion, 03/91  
Capacity Gallons: 750  
Install Date: 09/01/1956  
Date Tank Closed: Not reported  
Registered: True  
Tank Location: Underground  
Tank Type: Steel/carbon steel  
Tightness Test Method: NN  
Date Test: Not reported  
Next Test Date: Not reported  
Pipe Model: Not reported  
Modified By: TRANSLAT  
Last Modified: 03/04/2004

Tank Number: 75D  
Tank ID: 16653  
Tank Status: Closed Prior to Micro Conversion, 03/91  
Material Name: Closed Prior to Micro Conversion, 03/91  
Capacity Gallons: 750  
Install Date: 09/01/1956  
Date Tank Closed: Not reported  
Registered: True  
Tank Location: Underground  
Tank Type: Steel/carbon steel  
Tightness Test Method: NN  
Date Test: Not reported  
Next Test Date: Not reported  
Pipe Model: Not reported  
Modified By: TRANSLAT  
Last Modified: 03/04/2004

Tank Number: 75E  
Tank ID: 16654  
Tank Status: Closed Prior to Micro Conversion, 03/91  
Material Name: Closed Prior to Micro Conversion, 03/91  
Capacity Gallons: 750  
Install Date: 09/01/1956  
Date Tank Closed: Not reported  
Registered: True  
Tank Location: Underground  
Tank Type: Steel/carbon steel  
Tightness Test Method: NN  
Date Test: Not reported  
Next Test Date: Not reported  
Pipe Model: Not reported  
Modified By: TRANSLAT



Map ID  
Direction  
Distance  
Elevation

MAP FINDINGS

Site

Database(s)

EDR ID Number  
EPA ID Number

**THE PORT AUTHORITY OF NY & NJ (Continued)**

**U004079275**

Last Modified: 03/04/2004

Tank Number: 75F  
Tank ID: 16655  
Tank Status: Closed Prior to Micro Conversion, 03/91  
Material Name: Closed Prior to Micro Conversion, 03/91  
Capacity Gallons: 750  
Install Date: 09/01/1956  
Date Tank Closed: Not reported  
Registered: True  
Tank Location: Underground  
Tank Type: Steel/carbon steel  
Tightness Test Method: NN  
Date Test: Not reported  
Next Test Date: Not reported  
Pipe Model: Not reported  
Modified By: TRANSLAT  
Last Modified: 03/04/2004

Tank Number: 75G  
Tank ID: 16656  
Tank Status: Closed Prior to Micro Conversion, 03/91  
Material Name: Closed Prior to Micro Conversion, 03/91  
Capacity Gallons: 750  
Install Date: 09/01/1956  
Date Tank Closed: Not reported  
Registered: True  
Tank Location: Underground  
Tank Type: Steel/carbon steel  
Tightness Test Method: NN  
Date Test: Not reported  
Next Test Date: Not reported  
Pipe Model: Not reported  
Modified By: TRANSLAT  
Last Modified: 03/04/2004

Tank Number: 75H  
Tank ID: 16657  
Tank Status: Closed Prior to Micro Conversion, 03/91  
Material Name: Closed Prior to Micro Conversion, 03/91  
Capacity Gallons: 750  
Install Date: 09/01/1956  
Date Tank Closed: Not reported  
Registered: True  
Tank Location: Underground  
Tank Type: Steel/carbon steel  
Tightness Test Method: NN  
Date Test: Not reported  
Next Test Date: Not reported  
Pipe Model: Not reported  
Modified By: TRANSLAT  
Last Modified: 03/04/2004

Map ID  
Direction  
Distance  
Elevation

MAP FINDINGS

Site

Database(s)

EDR ID Number  
EPA ID Number

**THE PORT AUTHORITY OF NY & NJ (Continued)**

**U004079275**

Tank Number: 75I  
Tank ID: 16658  
Tank Status: Closed Prior to Micro Conversion, 03/91  
Material Name: Closed Prior to Micro Conversion, 03/91  
Capacity Gallons: 750  
Install Date: 09/01/1956  
Date Tank Closed: Not reported  
Registered: True  
Tank Location: Underground  
Tank Type: Steel/carbon steel  
Tightness Test Method: NN  
Date Test: Not reported  
Next Test Date: Not reported  
Pipe Model: Not reported  
Modified By: TRANSLAT  
Last Modified: 03/04/2004

Tank Number: 75J  
Tank ID: 16659  
Tank Status: Closed Prior to Micro Conversion, 03/91  
Material Name: Closed Prior to Micro Conversion, 03/91  
Capacity Gallons: 750  
Install Date: 09/01/1956  
Date Tank Closed: Not reported  
Registered: True  
Tank Location: Underground  
Tank Type: Steel/carbon steel  
Tightness Test Method: NN  
Date Test: Not reported  
Next Test Date: Not reported  
Pipe Model: Not reported  
Modified By: TRANSLAT  
Last Modified: 03/04/2004

Tank Number: 75K  
Tank ID: 16660  
Tank Status: Closed Prior to Micro Conversion, 03/91  
Material Name: Closed Prior to Micro Conversion, 03/91  
Capacity Gallons: 750  
Install Date: 09/01/1956  
Date Tank Closed: Not reported  
Registered: True  
Tank Location: Underground  
Tank Type: Steel/carbon steel  
Tightness Test Method: NN  
Date Test: Not reported  
Next Test Date: Not reported  
Pipe Model: Not reported  
Modified By: TRANSLAT  
Last Modified: 03/04/2004

Tank Number: 96A  
Tank ID: 16662  
Tank Status: Closed - Removed

Map ID  
Direction  
Distance  
Elevation

MAP FINDINGS

Site

Database(s)

EDR ID Number  
EPA ID Number

**THE PORT AUTHORITY OF NY & NJ (Continued)**

**U004079275**

Material Name: Closed - Removed  
Capacity Gallons: 550  
Install Date: 01/01/1962  
Date Tank Closed: 08/01/1995  
Registered: True  
Tank Location: Underground  
Tank Type: Steel/carbon steel  
Tightness Test Method: 16  
Date Test: 09/01/1993  
Next Test Date: Not reported  
Pipe Model: Not reported  
Modified By: TRANSLAT  
Last Modified: 03/04/2004

Tank Number: 96B  
Tank ID: 16663  
Tank Status: Closed - Removed  
Material Name: Closed - Removed  
Capacity Gallons: 550  
Install Date: 01/01/1962  
Date Tank Closed: 08/01/1995  
Registered: True  
Tank Location: Underground  
Tank Type: Steel/carbon steel  
Tightness Test Method: 16  
Date Test: 09/01/1993  
Next Test Date: Not reported  
Pipe Model: Not reported  
Modified By: TRANSLAT  
Last Modified: 03/04/2004

Tank Number: 96C  
Tank ID: 16664  
Tank Status: Closed - Removed  
Material Name: Closed - Removed  
Capacity Gallons: 550  
Install Date: 01/01/1962  
Date Tank Closed: 08/01/1995  
Registered: True  
Tank Location: Underground  
Tank Type: Steel/carbon steel  
Tightness Test Method: 16  
Date Test: 09/01/1993  
Next Test Date: Not reported  
Pipe Model: Not reported  
Modified By: TRANSLAT  
Last Modified: 03/04/2004

Tank Number: 96D  
Tank ID: 16665  
Tank Status: Closed - Removed  
Material Name: Closed - Removed  
Capacity Gallons: 550  
Install Date: 01/01/1962

Map ID  
Direction  
Distance  
Elevation

MAP FINDINGS

Site

Database(s)

EDR ID Number  
EPA ID Number

**THE PORT AUTHORITY OF NY & NJ (Continued)**

**U004079275**

Date Tank Closed: 08/01/1995  
Registered: True  
Tank Location: Underground  
Tank Type: Steel/carbon steel  
Tightness Test Method: 16  
Date Test: 09/01/1993  
Next Test Date: Not reported  
Pipe Model: Not reported  
Modified By: TRANSLAT  
Last Modified: 03/04/2004

Tank Number: 96E  
Tank ID: 16666  
Tank Status: Closed - Removed  
Material Name: Closed - Removed  
Capacity Gallons: 550  
Install Date: 01/01/1962  
Date Tank Closed: 08/01/1995  
Registered: True  
Tank Location: Underground  
Tank Type: Steel/carbon steel  
Tightness Test Method: 03  
Date Test: 01/01/1987  
Next Test Date: Not reported  
Pipe Model: Not reported  
Modified By: TRANSLAT  
Last Modified: 03/04/2004

Tank Number: 96F  
Tank ID: 16667  
Tank Status: Closed - Removed  
Material Name: Closed - Removed  
Capacity Gallons: 550  
Install Date: 01/01/1962  
Date Tank Closed: 08/01/1995  
Registered: True  
Tank Location: Underground  
Tank Type: Steel/carbon steel  
Tightness Test Method: 16  
Date Test: 09/01/1993  
Next Test Date: Not reported  
Pipe Model: Not reported  
Modified By: TRANSLAT  
Last Modified: 03/04/2004

Tank Number: 96G  
Tank ID: 16668  
Tank Status: Closed - Removed  
Material Name: Closed - Removed  
Capacity Gallons: 550  
Install Date: 01/01/1962  
Date Tank Closed: 08/01/1995  
Registered: True  
Tank Location: Underground

Map ID  
Direction  
Distance  
Elevation

MAP FINDINGS

Site

Database(s)

EDR ID Number  
EPA ID Number

**THE PORT AUTHORITY OF NY & NJ (Continued)**

**U004079275**

Tank Type: Steel/carbon steel  
Tightness Test Method: 16  
Date Test: 09/01/1993  
Next Test Date: Not reported  
Pipe Model: Not reported  
Modified By: TRANSLAT  
Last Modified: 03/04/2004

Tank Number: 96H  
Tank ID: 16669  
Tank Status: Closed - Removed  
Material Name: Closed - Removed  
Capacity Gallons: 550  
Install Date: 01/01/1962  
Date Tank Closed: 08/01/1995  
Registered: True  
Tank Location: Underground  
Tank Type: Steel/carbon steel  
Tightness Test Method: 16  
Date Test: 09/01/1993  
Next Test Date: Not reported  
Pipe Model: Not reported  
Modified By: TRANSLAT  
Last Modified: 03/04/2004

Tank Number: 96I  
Tank ID: 16670  
Tank Status: Closed - Removed  
Material Name: Closed - Removed  
Capacity Gallons: 8000  
Install Date: 01/01/1962  
Date Tank Closed: 08/22/2006  
Registered: True  
Tank Location: Underground  
Tank Type: Steel/carbon steel  
Tightness Test Method: NN  
Date Test: Not reported  
Next Test Date: Not reported  
Pipe Model: Not reported  
Modified By: NRLOMBAR  
Last Modified: 08/25/2006

Tank Number: 96J  
Tank ID: 16671  
Tank Status: Closed - Removed  
Material Name: Closed - Removed  
Capacity Gallons: 8000  
Install Date: 01/01/1962  
Date Tank Closed: 08/22/2006  
Registered: True  
Tank Location: Underground  
Tank Type: Steel/carbon steel  
Tightness Test Method: NN  
Date Test: Not reported

Map ID  
Direction  
Distance  
Elevation

MAP FINDINGS

Site

Database(s)

EDR ID Number  
EPA ID Number

**THE PORT AUTHORITY OF NY & NJ (Continued)**

**U004079275**

Next Test Date: Not reported  
Pipe Model: Not reported  
Modified By: NRLOMBAR  
Last Modified: 08/25/2006

Tank Number: H51  
Tank ID: 211322  
Tank Status: Closed - In Place  
Material Name: Closed - In Place  
Capacity Gallons: 10000  
Install Date: 08/01/1998  
Date Tank Closed: 08/24/2011  
Registered: True  
Tank Location: Underground  
Tank Type: Equivalent technology  
Tightness Test Method: NN  
Date Test: Not reported  
Next Test Date: Not reported  
Pipe Model: Not reported  
Modified By: NRLOMBAR  
Last Modified: 09/01/2011

Tank Number: H52  
Tank ID: 211323  
Tank Status: Closed - In Place  
Material Name: Closed - In Place  
Capacity Gallons: 10000  
Install Date: 08/01/1998  
Date Tank Closed: 08/24/2011  
Registered: True  
Tank Location: Underground  
Tank Type: Equivalent technology  
Tightness Test Method: NN  
Date Test: Not reported  
Next Test Date: Not reported  
Pipe Model: Not reported  
Modified By: NRLOMBAR  
Last Modified: 09/01/2011

**AA220  
NE  
1/8-1/4  
0.245 mi.  
1293 ft.**

**BUILDING 199  
JFK AIRPORT  
JAMAICA, NY 11430  
Site 6 of 28 in cluster AA**

**NY UST U000413542  
NY AST N/A  
NY HIST UST  
NY HIST AST**

**Relative:  
Higher**

UST:  
Id/Status: 2-043958 / Unregulated/Closed  
Program Type: PBS  
Region: STATE  
DEC Region: 2  
Expiration Date: N/A  
UTM X: 600797.95145  
UTM Y: 4502275.76127  
Site Type: Trucking/Transportation/Fleet Operation

**Actual:  
16 ft.**

Affiliation Records:

Map ID  
Direction  
Distance  
Elevation

MAP FINDINGS

Site

Database(s)  
EDR ID Number  
EPA ID Number

**BUILDING 199 (Continued)**

**U000413542**

Site Id: 436  
Affiliation Type: Facility Owner  
Company Name: THE PORT AUTHORITY OF NY & NJ  
Contact Type: Not reported  
Contact Name: Not reported  
Address1: JFK INTERNATIONAL AIRPORT BLDG. 14  
Address2: Not reported  
City: JAMAICA  
State: NY  
Zip Code: 11430  
Country Code: 001  
Phone: (718) 244-3568  
EMail: Not reported  
Fax Number: Not reported  
Modified By: NRLOMBAR  
Date Last Modified: 2009-10-01

Site Id: 436  
Affiliation Type: Mail Contact  
Company Name: THE PORT AUTHORITY OF NY AND NJ  
Contact Type: Not reported  
Contact Name: DENISE BRANCH  
Address1: JFK INTERNATIONAL AIRPORT  
Address2: BUILDING 14  
City: JAMAICA  
State: NY  
Zip Code: 11430  
Country Code: 001  
Phone: (212) 244-3568  
EMail: DBRANCH@PANYNJ.GOV  
Fax Number: Not reported  
Modified By: NRLOMBAR  
Date Last Modified: 2009-10-01

Site Id: 436  
Affiliation Type: On-Site Operator  
Company Name: BUILDING 199  
Contact Type: Not reported  
Contact Name: THE PORT AUTHORITY OF NY/NJ  
Address1: Not reported  
Address2: Not reported  
City: Not reported  
State: NN  
Zip Code: Not reported  
Country Code: 001  
Phone: (718) 244-3568  
EMail: Not reported  
Fax Number: Not reported  
Modified By: TRANSLAT  
Date Last Modified: 2004-03-04

Site Id: 436  
Affiliation Type: Emergency Contact  
Company Name: THE PORT AUTHORITY OF NY & NJ  
Contact Type: Not reported  
Contact Name: DENISE BRANCH  
Address1: Not reported

Map ID  
Direction  
Distance  
Elevation

MAP FINDINGS

Site

Database(s)

EDR ID Number  
EPA ID Number

**BUILDING 199 (Continued)**

**U000413542**

Address2: Not reported  
City: Not reported  
State: NN  
Zip Code: Not reported  
Country Code: 001  
Phone: (718) 244-3568  
EMail: Not reported  
Fax Number: Not reported  
Modified By: dxliving  
Date Last Modified: 2009-06-19

Tank Info:

Tank Number: 005A  
Tank ID: 52014  
Tank Status: Closed - Removed  
Material Name: Closed - Removed  
Capacity Gallons: 275  
Install Date: Not reported  
Date Tank Closed: 01/01/1998  
Registered: True  
Tank Location: Underground  
Tank Type: Steel/carbon steel  
Material Code: 0013  
Common Name of Substance: Lube Oil

Tightness Test Method: NN  
Date Test: Not reported  
Next Test Date: Not reported  
Pipe Model: Not reported  
Modified By: NRLOMBAR  
Last Modified: 10/01/2009

Equipment Records:

K00 - Spill Prevention - None  
E00 - Piping Secondary Containment - None  
J02 - Dispenser - Suction Dispenser  
I04 - Overfill - Product Level Gauge (A/G)  
G01 - Tank Secondary Containment - Diking (Aboveground)  
H00 - Tank Leak Detection - None  
B01 - Tank External Protection - Painted/Asphalt Coating  
D08 - Pipe Type - Equivalent Technology  
F00 - Pipe External Protection - None  
C01 - Pipe Location - Aboveground  
L09 - Piping Leak Detection - Exempt Suction Piping  
A00 - Tank Internal Protection - None

Tank Number: 005B  
Tank ID: 52015  
Tank Status: Closed - Removed  
Material Name: Closed - Removed  
Capacity Gallons: 275  
Install Date: Not reported  
Date Tank Closed: 01/01/1998  
Registered: True  
Tank Location: Underground



Map ID  
Direction  
Distance  
Elevation

MAP FINDINGS

Site

Database(s)

EDR ID Number  
EPA ID Number

**BUILDING 199 (Continued)**

**U000413542**

Tank Type: Steel/carbon steel  
Material Code: 0013  
Common Name of Substance: Lube Oil

Tightness Test Method: NN  
Date Test: Not reported  
Next Test Date: Not reported  
Pipe Model: Not reported  
Modified By: NRLOMBAR  
Last Modified: 10/01/2009

Equipment Records:

J02 - Dispenser - Suction Dispenser  
K00 - Spill Prevention - None  
E00 - Piping Secondary Containment - None  
I04 - Overfill - Product Level Gauge (A/G)  
H00 - Tank Leak Detection - None  
B01 - Tank External Protection - Painted/Asphalt Coating  
D08 - Pipe Type - Equivalent Technology  
G01 - Tank Secondary Containment - Diking (Aboveground)  
F00 - Pipe External Protection - None  
C01 - Pipe Location - Aboveground  
L09 - Piping Leak Detection - Exempt Suction Piping  
A00 - Tank Internal Protection - None

AST:

Region: STATE  
DEC Region: 2  
Site Status: Unregulated/Closed  
Facility Id: 2-043958  
Program Type: PBS  
UTM X: 600797.95145  
UTM Y: 4502275.76127  
Expiration Date: N/A  
Site Type: Trucking/Transportation/Fleet Operation

Affiliation Records:

Site Id: 436  
Affiliation Type: Facility Owner  
Company Name: THE PORT AUTHORITY OF NY & NJ  
Contact Type: Not reported  
Contact Name: Not reported  
Address1: JFK INTERNATIONAL AIRPORT BLDG. 14  
Address2: Not reported  
City: JAMAICA  
State: NY  
Zip Code: 11430  
Country Code: 001  
Phone: (718) 244-3568  
EMail: Not reported  
Fax Number: Not reported  
Modified By: NRLOMBAR  
Date Last Modified: 2009-10-01

Site Id: 436  
Affiliation Type: Mail Contact  
Company Name: THE PORT AUTHORITY OF NY AND NJ  
Contact Type: Not reported

Map ID  
Direction  
Distance  
Elevation

MAP FINDINGS

Site

Database(s)

EDR ID Number  
EPA ID Number

**BUILDING 199 (Continued)**

**U000413542**

Contact Name: DENISE BRANCH  
Address1: JFK INTERNATIONAL AIRPORT  
Address2: BUILDING 14  
City: JAMAICA  
State: NY  
Zip Code: 11430  
Country Code: 001  
Phone: (212) 244-3568  
EMail: DBRANCH@PANYNJ.GOV  
Fax Number: Not reported  
Modified By: NRLOMBAR  
Date Last Modified: 2009-10-01

Site Id: 436  
Affiliation Type: On-Site Operator  
Company Name: BUILDING 199  
Contact Type: Not reported  
Contact Name: THE PORT AUTHORITY OF NY/NJ  
Address1: Not reported  
Address2: Not reported  
City: Not reported  
State: NN  
Zip Code: Not reported  
Country Code: 001  
Phone: (718) 244-3568  
EMail: Not reported  
Fax Number: Not reported  
Modified By: TRANSLAT  
Date Last Modified: 2004-03-04

Site Id: 436  
Affiliation Type: Emergency Contact  
Company Name: THE PORT AUTHORITY OF NY & NJ  
Contact Type: Not reported  
Contact Name: DENISE BRANCH  
Address1: Not reported  
Address2: Not reported  
City: Not reported  
State: NN  
Zip Code: Not reported  
Country Code: 001  
Phone: (718) 244-3568  
EMail: Not reported  
Fax Number: Not reported  
Modified By: dxliving  
Date Last Modified: 2009-06-19

Tank Info:

Tank Number: 001  
Tank Id: 1195  
Material Code: 9999  
Common Name of Substance: Other

Equipment Records:

J02 - Dispenser - Suction Dispenser

Map ID  
Direction  
Distance  
Elevation

MAP FINDINGS

Site

Database(s)

EDR ID Number  
EPA ID Number

**BUILDING 199 (Continued)**

**U000413542**

H00 - Tank Leak Detection - None  
B01 - Tank External Protection - Painted/Asphalt Coating  
F00 - Pipe External Protection - None  
D99 - Pipe Type - Other  
G00 - Tank Secondary Containment - None  
I00 - Overfill - None  
A00 - Tank Internal Protection - None  
C02 - Pipe Location - Underground/On-ground  
6  
Tank Location:  
Tank Type: Steel/Carbon Steel/Iron  
Tank Status: Closed - Removed  
Pipe Model: Not reported  
Install Date: Not reported  
Capacity Gallons: 550  
Tightness Test Method: NN  
Date Test: Not reported  
Next Test Date: Not reported  
Date Tank Closed: 11/01/1997  
Register: True  
Modified By: TRANSLAT  
Last Modified: 03/04/2004  
Material Name: Not reported

Tank Number: 003A  
Tank Id: 52007  
Material Code: 0008  
Common Name of Substance: Diesel

Equipment Records:

J02 - Dispenser - Suction Dispenser  
H00 - Tank Leak Detection - None  
B01 - Tank External Protection - Painted/Asphalt Coating  
D08 - Pipe Type - Equivalent Technology  
F00 - Pipe External Protection - None  
I00 - Overfill - None  
A00 - Tank Internal Protection - None  
C02 - Pipe Location - Underground/On-ground  
G00 - Tank Secondary Containment - None  
6  
Tank Location:  
Tank Type: Steel/Carbon Steel/Iron  
Tank Status: Closed - Removed  
Pipe Model: Not reported  
Install Date: Not reported  
Capacity Gallons: 2000  
Tightness Test Method: NN  
Date Test: Not reported  
Next Test Date: Not reported  
Date Tank Closed: Not reported  
Register: True  
Modified By: TRANSLAT  
Last Modified: 03/04/2004  
Material Name: Not reported

Tank Number: 003B  
Tank Id: 52008

Map ID  
Direction  
Distance  
Elevation

MAP FINDINGS

Site

Database(s)

EDR ID Number  
EPA ID Number

**BUILDING 199 (Continued)**

**U000413542**

Material Code: 0008  
Common Name of Substance: Diesel

Equipment Records:

J02 - Dispenser - Suction Dispenser  
H00 - Tank Leak Detection - None  
B01 - Tank External Protection - Painted/Asphalt Coating  
D08 - Pipe Type - Equivalent Technology  
F00 - Pipe External Protection - None  
G00 - Tank Secondary Containment - None  
I00 - Overfill - None  
A00 - Tank Internal Protection - None  
C02 - Pipe Location - Underground/On-ground

Tank Location: 6  
Tank Type: Steel/Carbon Steel/Iron  
Tank Status: Closed - Removed  
Pipe Model: Not reported  
Install Date: Not reported  
Capacity Gallons: 2000  
Tightness Test Method: NN  
Date Test: Not reported  
Next Test Date: Not reported  
Date Tank Closed: Not reported  
Register: True  
Modified By: TRANSLAT  
Last Modified: 03/04/2004  
Material Name: Not reported

Tank Number: 003C  
Tank Id: 52009  
Material Code: 0008  
Common Name of Substance: Diesel

Equipment Records:

J02 - Dispenser - Suction Dispenser  
B01 - Tank External Protection - Painted/Asphalt Coating  
D08 - Pipe Type - Equivalent Technology  
H00 - Tank Leak Detection - None  
F00 - Pipe External Protection - None  
I00 - Overfill - None  
C02 - Pipe Location - Underground/On-ground  
G00 - Tank Secondary Containment - None  
A00 - Tank Internal Protection - None

Tank Location: 6  
Tank Type: Steel/Carbon Steel/Iron  
Tank Status: Closed - Removed  
Pipe Model: Not reported  
Install Date: Not reported  
Capacity Gallons: 2000  
Tightness Test Method: NN  
Date Test: Not reported  
Next Test Date: Not reported  
Date Tank Closed: Not reported  
Register: True  
Modified By: TRANSLAT

Map ID  
Direction  
Distance  
Elevation

MAP FINDINGS

Site

Database(s)

EDR ID Number  
EPA ID Number

**BUILDING 199 (Continued)**

**U000413542**

Last Modified: 03/04/2004  
Material Name: Not reported

Tank Number: 004A  
Tank Id: 52010  
Material Code: 0008  
Common Name of Substance: Diesel

Equipment Records:

J02 - Dispenser - Suction Dispenser  
H00 - Tank Leak Detection - None  
B01 - Tank External Protection - Painted/Asphalt Coating  
D08 - Pipe Type - Equivalent Technology  
F00 - Pipe External Protection - None  
I00 - Overfill - None  
A00 - Tank Internal Protection - None  
C02 - Pipe Location - Underground/On-ground  
G00 - Tank Secondary Containment - None

Tank Location: 6  
Tank Type: Steel/Carbon Steel/Iron  
Tank Status: Closed - Removed  
Pipe Model: Not reported  
Install Date: Not reported  
Capacity Gallons: 550  
Tightness Test Method: NN  
Date Test: Not reported  
Next Test Date: Not reported  
Date Tank Closed: Not reported  
Register: True  
Modified By: TRANSLAT  
Last Modified: 03/04/2004  
Material Name: Not reported

Tank Number: 004B  
Tank Id: 52011  
Material Code: 0008  
Common Name of Substance: Diesel

Equipment Records:

J02 - Dispenser - Suction Dispenser  
B01 - Tank External Protection - Painted/Asphalt Coating  
D08 - Pipe Type - Equivalent Technology  
H00 - Tank Leak Detection - None  
F00 - Pipe External Protection - None  
I00 - Overfill - None  
C02 - Pipe Location - Underground/On-ground  
G00 - Tank Secondary Containment - None  
A00 - Tank Internal Protection - None

Tank Location: 6  
Tank Type: Steel/Carbon Steel/Iron  
Tank Status: Closed - Removed  
Pipe Model: Not reported  
Install Date: Not reported  
Capacity Gallons: 550

Map ID  
Direction  
Distance  
Elevation

MAP FINDINGS

Site

Database(s)

EDR ID Number  
EPA ID Number

**BUILDING 199 (Continued)**

**U000413542**

Tightness Test Method: NN  
Date Test: Not reported  
Next Test Date: Not reported  
Date Tank Closed: Not reported  
Register: True  
Modified By: TRANSLAT  
Last Modified: 03/04/2004  
Material Name: Not reported

Tank Number: 004C  
Tank Id: 52012  
Material Code: 0008  
Common Name of Substance: Diesel

Equipment Records:

J02 - Dispenser - Suction Dispenser  
H00 - Tank Leak Detection - None  
B01 - Tank External Protection - Painted/Asphalt Coating  
D08 - Pipe Type - Equivalent Technology  
F00 - Pipe External Protection - None  
G00 - Tank Secondary Containment - None  
I00 - Overfill - None  
A00 - Tank Internal Protection - None  
C02 - Pipe Location - Underground/On-ground

Tank Location: 6  
Tank Type: Steel/Carbon Steel/Iron  
Tank Status: Closed - Removed  
Pipe Model: Not reported  
Install Date: Not reported  
Capacity Gallons: 550  
Tightness Test Method: NN  
Date Test: Not reported  
Next Test Date: Not reported  
Date Tank Closed: Not reported  
Register: True  
Modified By: TRANSLAT  
Last Modified: 03/04/2004  
Material Name: Not reported

Tank Number: 004D  
Tank Id: 52013  
Material Code: 0008  
Common Name of Substance: Diesel

Equipment Records:

J02 - Dispenser - Suction Dispenser  
H00 - Tank Leak Detection - None  
B01 - Tank External Protection - Painted/Asphalt Coating  
D08 - Pipe Type - Equivalent Technology  
F00 - Pipe External Protection - None  
I00 - Overfill - None  
A00 - Tank Internal Protection - None  
C02 - Pipe Location - Underground/On-ground  
G00 - Tank Secondary Containment - None

Map ID  
Direction  
Distance  
Elevation

MAP FINDINGS

Site

Database(s)

EDR ID Number  
EPA ID Number

**BUILDING 199 (Continued)**

**U000413542**

Tank Location: 6  
Tank Type: Steel/Carbon Steel/Iron  
Tank Status: Closed - Removed  
Pipe Model: Not reported  
Install Date: Not reported  
Capacity Gallons: 550  
Tightness Test Method: NN  
Date Test: Not reported  
Next Test Date: Not reported  
Date Tank Closed: Not reported  
Register: True  
Modified By: TRANSLAT  
Last Modified: 03/04/2004  
Material Name: Not reported

**HIST UST:**

PBS Number: 2-043958  
SPDES Number: Not reported  
Emergency Contact: DENISE BRANCH  
Emergency Telephone: (718) 244-3568  
Operator: THE PORT AUTHORITY OF NY/NJ  
Operator Telephone: (718) 244-3568  
Owner Name: THE PORT AUTHORITY OF NY & NJ  
Owner Address: JFK INTERNATIONAL AIRPORT BLDG. 14  
Owner City,St,Zip: JAMAICA, NY 11430  
Owner Telephone: (718) 244-3568  
Owner Type: Corporate/Commercial  
Owner Subtype: Not reported  
Mailing Name: THE PORT AUTHORITY OF NY/ AND NJ  
Mailing Address: JFK INTERNATIONAL AIRPORT  
Mailing Address 2: BLDG. 14  
Mailing City,St,Zip: JAMAICA, NY 11430  
Mailing Contact: DENISE BRANCH  
Mailing Telephone: (212) 244-3568  
Owner Mark: First Owner  
Facility Status: 2 - Unregulated by PBS (the total capacity is less than 1,101 gallons) and Subpart 360-14.  
Facility Addr2: BLDG 199 JFK AIRPORT  
SWIS ID: 6301  
Old PBS Number: Not reported  
Facility Type: TRUCKING/TRANSPORTATION  
Inspected Date: Not reported  
Inspector: Not reported  
Inspection Result: Not reported  
Federal ID: Not reported  
Certification Flag: False  
Certification Date: 01/15/1997  
Expiration Date: 12/30/2001  
Renew Flag: False  
Renewal Date: Not reported  
Total Capacity: 550  
FAMT: True  
Facility Screen: No Missing Data  
Owner Screen: No Missing Data  
Tank Screen: No Missing Data  
Dead Letter: False  
CBS Number: Not reported

Map ID  
Direction  
Distance  
Elevation

MAP FINDINGS

Site

Database(s)

EDR ID Number  
EPA ID Number

**BUILDING 199 (Continued)**

**U000413542**

Town or City: NEW YORK CITY  
County Code: 63  
Town or City: 01  
Region: 2

Tank Id: 005A  
Tank Location: UNDERGROUND  
Tank Status: In Service  
Install Date: Not reported  
Capacity (gals): 275  
Product Stored: UNKNOWN  
Tank Type: Steel/carbon steel  
Tank Internal: None  
Tank External: Painted/Asphalt Coating  
Pipe Location: Aboveground  
Pipe Type: FIBERGLASS REINFORCED PLASTIC  
Pipe Internal: None  
Pipe External: None  
Second Containment: Excavation/Tranch Liner  
Leak Detection: None  
Overfill Prot: Product Level Gauge  
Dispenser: Suction  
Date Tested: Not reported  
Next Test Date: Not reported  
Missing Data for Tank: No Missing Data  
Date Closed: Not reported  
Test Method: Not reported  
Deleted: False  
Updated: True  
Lat/long: Not reported

Tank Id: 005B  
Tank Location: UNDERGROUND  
Tank Status: In Service  
Install Date: Not reported  
Capacity (gals): 275  
Product Stored: UNKNOWN  
Tank Type: Steel/carbon steel  
Tank Internal: None  
Tank External: Painted/Asphalt Coating  
Pipe Location: Aboveground  
Pipe Type: FIBERGLASS REINFORCED PLASTIC  
Pipe Internal: None  
Pipe External: None  
Second Containment: Excavation/Tranch Liner  
Leak Detection: None  
Overfill Prot: Product Level Gauge  
Dispenser: Suction  
Date Tested: Not reported  
Next Test Date: Not reported  
Missing Data for Tank: No Missing Data  
Date Closed: Not reported  
Test Method: Not reported  
Deleted: False  
Updated: True  
Lat/long: Not reported



Map ID  
Direction  
Distance  
Elevation

MAP FINDINGS

Site

Database(s)

EDR ID Number  
EPA ID Number

**BUILDING 199 (Continued)**

**U000413542**

HIST AST:

PBS Number: 2-043958  
SWIS Code: 6301  
Operator: THE PORT AUTHORITY OF NY/NJ  
Facility Phone: (718) 244-3568  
Facility Addr2: BLDG 199 JFK AIRPORT  
Facility Type: TRUCKING/TRANSPORTATION  
Emergency: DENISE BRANCH  
Emergency Tel: (718) 244-3568  
Old PBSNO: Not reported  
Date Inspected: Not reported  
Inspector: Not reported  
Result of Inspection: Not reported  
Owner Name: THE PORT AUTHORITY OF NY & NJ  
Owner Address: JFK INTERNATIONAL AIRPORT BLDG. 14  
Owner City,St,Zip: JAMAICA, NY 11430  
Federal ID: Not reported  
Owner Tel: (718) 244-3568  
Owner Type: Corporate/Commercial  
Owner Subtype: Not reported  
Mailing Contact: DENISE BRANCH  
Mailing Name: THE PORT AUTHORITY OF NY/ AND NJ  
Mailing Address: JFK INTERNATIONAL AIRPORT  
Mailing Address 2: BLDG. 14  
Mailing City,St,Zip: JAMAICA, NY 11430  
Mailing Telephone: (212) 244-3568  
Owner Mark: First Owner  
Facility Status: 2 - Unregulated by PBS (the total capacity is less than 1,101 gallons) and Subpart 360-14.  
  
Certification Flag: False  
Certification Date: 01/15/1997  
Expiration: 12/30/2001  
Renew Flag: False  
Renew Date: Not reported  
Total Capacity: 550  
FAMT: True  
Facility Screen: No Missing Data  
Owner Screen: No Missing Data  
Tank Screen: No Missing Data  
Dead Letter: False  
CBS Number: Not reported  
Town or City: NEW YORK CITY  
County Code: 63  
Town or City Code: 01  
Region: 2  
  
Tank ID: 001  
Tank Location: UNDERGROUND, VAULTED, WITH ACCESS  
Tank Status: Closed-Removed  
Install Date: Not reported  
Capacity (Gal): 550  
Product Stored: UNKNOWN  
Tank Type: Steel/carbon steel  
Tank Internal: 0  
Tank External: 1  
Pipe Location: Underground  
Pipe Type: OTHER

Map ID  
Direction  
Distance  
Elevation

MAP FINDINGS

Site

Database(s)

EDR ID Number  
EPA ID Number

**BUILDING 199 (Continued)**

**U000413542**

Pipe Internal: None  
Pipe External: 0  
Tank Containment: None  
Leak Detection: 0  
Overfill Protection: 0  
Dispenser Method: Suction  
Date Tested: Not reported  
Next Test Date: Not reported  
Missing Data for Tank: No Missing Data  
Date Closed: 11/01/1997  
Test Method: Not reported  
Deleted: False  
Updated: True  
SPDES Number: Not reported  
Lat/Long: Not reported

Tank ID: 003A  
Tank Location: UNDERGROUND, VAULTED, WITH ACCESS  
Tank Status: Closed-Removed  
Install Date: Not reported  
Capacity (Gal): 2000  
Product Stored: DIESEL  
Tank Type: Steel/carbon steel  
Tank Internal: 0  
Tank External: 01  
Pipe Location: Underground  
Pipe Type: FIBERGLASS REINFORCED PLASTIC  
Pipe Internal: None  
Pipe External: 00  
Tank Containment: None  
Leak Detection: 00  
Overfill Protection: 00  
Dispenser Method: Suction  
Date Tested: Not reported  
Next Test Date: Not reported  
Missing Data for Tank: No Missing Data  
Date Closed: Not reported  
Test Method: Not reported  
Deleted: False  
Updated: True  
SPDES Number: Not reported  
Lat/Long: Not reported

Tank ID: 003B  
Tank Location: UNDERGROUND, VAULTED, WITH ACCESS  
Tank Status: Closed-Removed  
Install Date: Not reported  
Capacity (Gal): 2000  
Product Stored: DIESEL  
Tank Type: Steel/carbon steel  
Tank Internal: 0  
Tank External: 01  
Pipe Location: Underground  
Pipe Type: FIBERGLASS REINFORCED PLASTIC  
Pipe Internal: None

Map ID  
Direction  
Distance  
Elevation

MAP FINDINGS

Site

Database(s)

EDR ID Number  
EPA ID Number

**BUILDING 199 (Continued)**

**U000413542**

Pipe External: 00  
Tank Containment: None  
Leak Detection: 00  
Overfill Protection: 00  
Dispenser Method: Suction  
Date Tested: Not reported  
Next Test Date: Not reported  
Missing Data for Tank: No Missing Data  
Date Closed: Not reported  
Test Method: Not reported  
Deleted: False  
Updated: True  
SPDES Number: Not reported  
Lat/Long: Not reported

Tank ID: 003C  
Tank Location: UNDERGROUND, VAULTED, WITH ACCESS  
Tank Status: Closed-Removed  
Install Date: Not reported  
Capacity (Gal): 2000  
Product Stored: DIESEL  
Tank Type: Steel/carbon steel  
Tank Internal: 0  
Tank External: 01  
Pipe Location: Underground  
Pipe Type: FIBERGLASS REINFORCED PLASTIC  
Pipe Internal: None  
Pipe External: 00  
Tank Containment: None  
Leak Detection: 00  
Overfill Protection: 00  
Dispenser Method: Suction  
Date Tested: Not reported  
Next Test Date: Not reported  
Missing Data for Tank: No Missing Data  
Date Closed: Not reported  
Test Method: Not reported  
Deleted: False  
Updated: True  
SPDES Number: Not reported  
Lat/Long: Not reported

Tank ID: 004A  
Tank Location: UNDERGROUND, VAULTED, WITH ACCESS  
Tank Status: Closed-Removed  
Install Date: Not reported  
Capacity (Gal): 550  
Product Stored: DIESEL  
Tank Type: Steel/carbon steel  
Tank Internal: 0  
Tank External: 01  
Pipe Location: Underground  
Pipe Type: FIBERGLASS REINFORCED PLASTIC  
Pipe Internal: None  
Pipe External: 00

Map ID  
Direction  
Distance  
Elevation

MAP FINDINGS

Site

Database(s)

EDR ID Number  
EPA ID Number

**BUILDING 199 (Continued)**

**U000413542**

Tank Containment: None  
Leak Detection: 00  
Overfill Protection: 00  
Dispenser Method: Suction  
Date Tested: Not reported  
Next Test Date: Not reported  
Missing Data for Tank: No Missing Data  
Date Closed: Not reported  
Test Method: Not reported  
Deleted: False  
Updated: True  
SPDES Number: Not reported  
Lat/Long: Not reported

Tank ID: 004B  
Tank Location: UNDERGROUND, VAULTED, WITH ACCESS  
Tank Status: Closed-Removed  
Install Date: Not reported  
Capacity (Gal): 550  
Product Stored: DIESEL  
Tank Type: Steel/carbon steel  
Tank Internal: 0  
Tank External: 01  
Pipe Location: Underground  
Pipe Type: FIBERGLASS REINFORCED PLASTIC  
Pipe Internal: None  
Pipe External: 00  
Tank Containment: None  
Leak Detection: 00  
Overfill Protection: 00  
Dispenser Method: Suction  
Date Tested: Not reported  
Next Test Date: Not reported  
Missing Data for Tank: No Missing Data  
Date Closed: Not reported  
Test Method: Not reported  
Deleted: False  
Updated: True  
SPDES Number: Not reported  
Lat/Long: Not reported

Tank ID: 004C  
Tank Location: UNDERGROUND, VAULTED, WITH ACCESS  
Tank Status: Closed-Removed  
Install Date: Not reported  
Capacity (Gal): 550  
Product Stored: DIESEL  
Tank Type: Steel/carbon steel  
Tank Internal: 0  
Tank External: 01  
Pipe Location: Underground  
Pipe Type: FIBERGLASS REINFORCED PLASTIC  
Pipe Internal: None  
Pipe External: 00  
Tank Containment: None

Map ID  
Direction  
Distance  
Elevation

MAP FINDINGS

Site

Database(s)

EDR ID Number  
EPA ID Number

**BUILDING 199 (Continued)**

**U000413542**

Leak Detection: 00  
Overfill Protection: 00  
Dispenser Method: Suction  
Date Tested: Not reported  
Next Test Date: Not reported  
Missing Data for Tank: No Missing Data  
Date Closed: Not reported  
Test Method: Not reported  
Deleted: False  
Updated: True  
SPDES Number: Not reported  
Lat/Long: Not reported

Tank ID: 004D  
Tank Location: UNDERGROUND, VAULTED, WITH ACCESS  
Tank Status: Closed-Removed  
Install Date: Not reported  
Capacity (Gal): 550  
Product Stored: DIESEL  
Tank Type: Steel/carbon steel  
Tank Internal: 0  
Tank External: 01  
Pipe Location: Underground  
Pipe Type: FIBERGLASS REINFORCED PLASTIC  
Pipe Internal: None  
Pipe External: 00  
Tank Containment: None  
Leak Detection: 00  
Overfill Protection: 00  
Dispenser Method: Suction  
Date Tested: Not reported  
Next Test Date: Not reported  
Missing Data for Tank: No Missing Data  
Date Closed: Not reported  
Test Method: Not reported  
Deleted: False  
Updated: True  
SPDES Number: Not reported  
Lat/Long: Not reported

AA221  
NE  
1/8-1/4  
0.245 mi.  
1293 ft.

PORT AUTHORITY OF NEW YORK & NEW JERSEY  
JFK INTERNATIONAL AIRPORT  
JAMAICA, NY 11430  
Site 7 of 28 in cluster AA

NY TANKS S116349291  
N/A

Relative:  
Higher

TANKS:  
Facility Id: 2-600717  
Region: STATE  
DEC Region: 2  
Site Status: Active  
Program Type: PBS  
Expiration Date: 04/16/2017  
UTM X: 600797.95145  
UTM Y: 4502275.76127

Actual:  
16 ft.

MAP FINDINGS

Map ID			EDR ID Number
Direction			EPA ID Number
Distance			
Elevation	Site	Database(s)	

<b>AA222</b> <b>NE</b> <b>1/8-1/4</b> <b>0.245 mi.</b> <b>1293 ft.</b>	<b>TERMINAL ONE</b> <b>TERMINAL 1, BLDG. 55</b> <b>JAMAICA, NY 11430</b>  <b>Site 8 of 28 in cluster AA</b>	<b>NY TANKS</b>	<b>S116349284</b> <b>N/A</b>
--	---	-----------------	---------------------------------

<b>Relative:</b> <b>Higher</b>	<b>TANKS:</b>	
<b>Actual:</b> <b>16 ft.</b>	Facility Id:	2-348090
	Region:	STATE
	DEC Region:	2
	Site Status:	Active
	Program Type:	PBS
	Expiration Date:	03/26/2018
	UTM X:	600797.95145
	UTM Y:	4502275.76127

<b>AA223</b> <b>NE</b> <b>1/8-1/4</b> <b>0.245 mi.</b> <b>1293 ft.</b>	<b>DELTA AIR LINES INC</b> <b>JFK INTERNATIONAL AIRPORT</b> <b>JAMAICA, NY 11430</b>  <b>Site 9 of 28 in cluster AA</b>	<b>NY UST</b> <b>NY HIST UST</b>	<b>U003644407</b> <b>N/A</b>
--	---	-------------------------------------	---------------------------------

<b>Relative:</b> <b>Higher</b>	<b>UST:</b>	
<b>Actual:</b> <b>16 ft.</b>	Id/Status:	2-034630 / Unregulated/Closed
	Program Type:	PBS
	Region:	STATE
	DEC Region:	2
	Expiration Date:	N/A
	UTM X:	600797.95145
	UTM Y:	4502275.76127
	Site Type:	Other

	<b>Affiliation Records:</b>	
	Site Id:	291
	Affiliation Type:	Facility Owner
	Company Name:	DELTA AIR LINES INC
	Contact Type:	Not reported
	Contact Name:	Not reported
	Address1:	HARTSFIELD ATLANTA AIRPORT
	Address2:	Not reported
	City:	ATLANTA
	State:	GA
	Zip Code:	30320
	Country Code:	001
	Phone:	(404) 714-3999
	EMail:	Not reported
	Fax Number:	Not reported
	Modified By:	TRANSLAT
	Date Last Modified:	2004-03-04

	<b>Affiliation Records:</b>	
	Site Id:	291
	Affiliation Type:	Mail Contact
	Company Name:	DELTA AIR LINES INC
	Contact Type:	Not reported
	Contact Name:	Not reported
	Address1:	HARTSFIELD ATLANTA AIRPORT
	Address2:	Not reported
	City:	ATLANTA
	State:	GA
	Zip Code:	30320

Map ID  
Direction  
Distance  
Elevation

MAP FINDINGS

Site

Database(s)

EDR ID Number  
EPA ID Number

**DELTA AIR LINES INC (Continued)**

**U003644407**

Country Code: 001  
Phone: (404) 714-3999  
EMail: Not reported  
Fax Number: Not reported  
Modified By: TRANSLAT  
Date Last Modified: 2004-03-04

Site Id: 291  
Affiliation Type: On-Site Operator  
Company Name: DELTA AIR LINES INC  
Contact Type: Not reported  
Contact Name: FRANK CONGRO  
Address1: Not reported  
Address2: Not reported  
City: Not reported  
State: NN  
Zip Code: Not reported  
Country Code: 001  
Phone: (718) 632-6709  
EMail: Not reported  
Fax Number: Not reported  
Modified By: TRANSLAT  
Date Last Modified: 2004-03-04

Site Id: 291  
Affiliation Type: Emergency Contact  
Company Name: DELTA AIR LINES INC  
Contact Type: Not reported  
Contact Name: LINE MAINTENANCE  
Address1: Not reported  
Address2: Not reported  
City: Not reported  
State: NN  
Zip Code: Not reported  
Country Code: 001  
Phone: (718) 632-6708  
EMail: Not reported  
Fax Number: Not reported  
Modified By: TRANSLAT  
Date Last Modified: 2004-03-04

Tank Info:

Tank Number: 001  
Tank ID: 1502  
Tank Status: Closed - In Place  
Material Name: Closed - In Place  
Capacity Gallons: 550  
Install Date: Not reported  
Date Tank Closed: 05/01/1992  
Registered: True  
Tank Location: Underground  
Tank Type: Steel/carbon steel  
Material Code: 0009  
Common Name of Substance: Gasoline  
  
Tightness Test Method: NN

Map ID  
Direction  
Distance  
Elevation

MAP FINDINGS

Site

Database(s)

EDR ID Number  
EPA ID Number

**DELTA AIR LINES INC (Continued)**

**U003644407**

Date Test: Not reported  
Next Test Date: Not reported  
Pipe Model: Not reported  
Modified By: TRANSLAT  
Last Modified: 03/04/2004

Equipment Records:

C00 - Pipe Location - No Piping  
H00 - Tank Leak Detection - None  
B00 - Tank External Protection - None  
F00 - Pipe External Protection - None  
I00 - Overfill - None  
A00 - Tank Internal Protection - None  
G00 - Tank Secondary Containment - None  
J02 - Dispenser - Suction Dispenser  
D01 - Pipe Type - Steel/Carbon Steel/Iron

Tank Number: 002  
Tank ID: 1503  
Tank Status: Closed - In Place  
Material Name: Closed - In Place  
Capacity Gallons: 550  
Install Date: Not reported  
Date Tank Closed: 05/01/1992  
Registered: True  
Tank Location: Underground  
Tank Type: Steel/carbon steel  
Material Code: 0009  
Common Name of Substance: Gasoline

Tightness Test Method: NN  
Date Test: Not reported  
Next Test Date: Not reported  
Pipe Model: Not reported  
Modified By: TRANSLAT  
Last Modified: 03/04/2004

Equipment Records:

C00 - Pipe Location - No Piping  
H00 - Tank Leak Detection - None  
F00 - Pipe External Protection - None  
B00 - Tank External Protection - None  
G00 - Tank Secondary Containment - None  
I00 - Overfill - None  
A00 - Tank Internal Protection - None  
J02 - Dispenser - Suction Dispenser  
D01 - Pipe Type - Steel/Carbon Steel/Iron

Tank Number: 003  
Tank ID: 1504  
Tank Status: Closed - In Place  
Material Name: Closed - In Place  
Capacity Gallons: 550  
Install Date: Not reported  
Date Tank Closed: 02/01/1993  
Registered: True



Map ID  
Direction  
Distance  
Elevation

MAP FINDINGS

Site

Database(s)

EDR ID Number  
EPA ID Number

**DELTA AIR LINES INC (Continued)**

**U003644407**

Tank Location: Underground  
Tank Type: Steel/carbon steel  
Material Code: 0009  
Common Name of Substance: Gasoline

Tightness Test Method: NN  
Date Test: Not reported  
Next Test Date: Not reported  
Pipe Model: Not reported  
Modified By: TRANSLAT  
Last Modified: 03/04/2004

Equipment Records:

C00 - Pipe Location - No Piping  
H00 - Tank Leak Detection - None  
B00 - Tank External Protection - None  
F00 - Pipe External Protection - None  
I00 - Overfill - None  
A00 - Tank Internal Protection - None  
G00 - Tank Secondary Containment - None  
J02 - Dispenser - Suction Dispenser  
D01 - Pipe Type - Steel/Carbon Steel/Iron

Tank Number: 004  
Tank ID: 1505  
Tank Status: Closed - In Place  
Material Name: Closed - In Place  
Capacity Gallons: 550  
Install Date: Not reported  
Date Tank Closed: 02/01/1993  
Registered: True  
Tank Location: Underground  
Tank Type: Steel/carbon steel  
Material Code: 0009  
Common Name of Substance: Gasoline

Tightness Test Method: NN  
Date Test: Not reported  
Next Test Date: Not reported  
Pipe Model: Not reported  
Modified By: TRANSLAT  
Last Modified: 03/04/2004

Equipment Records:

C00 - Pipe Location - No Piping  
H00 - Tank Leak Detection - None  
F00 - Pipe External Protection - None  
B00 - Tank External Protection - None  
G00 - Tank Secondary Containment - None  
I00 - Overfill - None  
A00 - Tank Internal Protection - None  
D01 - Pipe Type - Steel/Carbon Steel/Iron  
J02 - Dispenser - Suction Dispenser

Tank Number: 005  
Tank ID: 1506

Map ID  
Direction  
Distance  
Elevation

MAP FINDINGS

Site

Database(s)

EDR ID Number  
EPA ID Number

**DELTA AIR LINES INC (Continued)**

**U003644407**

Tank Status: Closed - In Place  
Material Name: Closed - In Place  
Capacity Gallons: 550  
Install Date: Not reported  
Date Tank Closed: 02/01/1993  
Registered: True  
Tank Location: Underground  
Tank Type: Steel/carbon steel  
Material Code: 0009  
Common Name of Substance: Gasoline

Tightness Test Method: NN  
Date Test: Not reported  
Next Test Date: Not reported  
Pipe Model: Not reported  
Modified By: TRANSLAT  
Last Modified: 03/04/2004

Equipment Records:

C00 - Pipe Location - No Piping  
H00 - Tank Leak Detection - None  
B00 - Tank External Protection - None  
F00 - Pipe External Protection - None  
G00 - Tank Secondary Containment - None  
I00 - Overfill - None  
A00 - Tank Internal Protection - None  
J02 - Dispenser - Suction Dispenser  
D01 - Pipe Type - Steel/Carbon Steel/Iron

Tank Number: 006  
Tank ID: 1507  
Tank Status: Closed - In Place  
Material Name: Closed - In Place  
Capacity Gallons: 550  
Install Date: Not reported  
Date Tank Closed: 02/01/1993  
Registered: True  
Tank Location: Underground  
Tank Type: Steel/carbon steel  
Material Code: 0009  
Common Name of Substance: Gasoline

Tightness Test Method: NN  
Date Test: Not reported  
Next Test Date: Not reported  
Pipe Model: Not reported  
Modified By: TRANSLAT  
Last Modified: 03/04/2004

Equipment Records:

C00 - Pipe Location - No Piping  
H00 - Tank Leak Detection - None  
B00 - Tank External Protection - None  
F00 - Pipe External Protection - None  
I00 - Overfill - None  
A00 - Tank Internal Protection - None  
G00 - Tank Secondary Containment - None

Map ID  
Direction  
Distance  
Elevation

MAP FINDINGS

Site

Database(s)

EDR ID Number  
EPA ID Number

**DELTA AIR LINES INC (Continued)**

**U003644407**

J02 - Dispenser - Suction Dispenser  
D01 - Pipe Type - Steel/Carbon Steel/Iron

Tank Number: 007  
Tank ID: 1508  
Tank Status: Closed - In Place  
Material Name: Closed - In Place  
Capacity Gallons: 8000  
Install Date: Not reported  
Date Tank Closed: 02/01/1993  
Registered: True  
Tank Location: Underground  
Tank Type: Steel/carbon steel  
Material Code: 9999  
Common Name of Substance: Other

Tightness Test Method: NN  
Date Test: Not reported  
Next Test Date: Not reported  
Pipe Model: Not reported  
Modified By: TRANSLAT  
Last Modified: 03/04/2004

Equipment Records:

C00 - Pipe Location - No Piping  
H00 - Tank Leak Detection - None  
B00 - Tank External Protection - None  
F00 - Pipe External Protection - None  
A00 - Tank Internal Protection - None  
G00 - Tank Secondary Containment - None  
I00 - Overfill - None  
D01 - Pipe Type - Steel/Carbon Steel/Iron  
J02 - Dispenser - Suction Dispenser

HIST UST:

PBS Number: 2-034630  
SPDES Number: Not reported  
Emergency Contact: LINE MAINTENANCE  
Emergency Telephone: (718) 632-6708  
Operator: FRANK CONGRO  
Operator Telephone: (718) 632-6709  
Owner Name: DELTA AIR LINES INC  
Owner Address: HARTSFIELD ATLANTA AIRPORT  
Owner City,St,Zip: ATLANTA, GA 30320  
Owner Telephone: (404) 714-3999  
Owner Type: Corporate/Commercial  
Owner Subtype: Not reported  
Mailing Name: DELTA AIR LINES INC  
Mailing Address: HARTSFIELD ATLANTA AIRPORT  
Mailing Address 2: Not reported  
Mailing City,St,Zip: ATLANTA, GA 30320  
Mailing Contact: Not reported  
Mailing Telephone: (404) 714-3999  
Owner Mark: First Owner  
Facility Status: 2 - Unregulated by PBS (the total capacity is less than 1,101 gallons) and Subpart 360-14.

Map ID  
Direction  
Distance  
Elevation

MAP FINDINGS

Site

Database(s)

EDR ID Number  
EPA ID Number

**DELTA AIR LINES INC (Continued)**

**U003644407**

Facility Addr2: JFK INTERNATIONAL AIRPORT  
SWIS ID: 6301  
Old PBS Number: Not reported  
Facility Type: OTHER  
Inspected Date: Not reported  
Inspector: Not reported  
Inspection Result: Not reported  
Federal ID: Not reported  
Certification Flag: False  
Certification Date: 01/24/1992  
Expiration Date: 12/02/1996  
Renew Flag: False  
Renewal Date: Not reported  
Total Capacity: 0  
FAMT: True  
Facility Screen: No Missing Data  
Owner Screen: No Missing Data  
Tank Screen: 0  
Dead Letter: False  
CBS Number: Not reported  
Town or City: NEW YORK CITY  
County Code: 63  
Town or City: 01  
Region: 2

Tank Id: 001  
Tank Location: UNDERGROUND  
Tank Status: Closed-In Place  
Install Date: Not reported  
Capacity (gals): 550  
Product Stored: LEADED GASOLINE  
Tank Type: Steel/carbon steel  
Tank Internal: Not reported  
Tank External: Not reported  
Pipe Location: Not reported  
Pipe Type: STEEL/IRON  
Pipe Internal: Not reported  
Pipe External: Not reported  
Second Containment: None  
Leak Detection: None  
Overfill Prot: Not reported  
Dispenser: Suction  
Date Tested: Not reported  
Next Test Date: Not reported  
Missing Data for Tank: Minor Data Missing  
Date Closed: 05/01/1992  
Test Method: Not reported  
Deleted: False  
Updated: True  
Lat/long: Not reported

Tank Id: 002  
Tank Location: UNDERGROUND  
Tank Status: Closed-In Place  
Install Date: Not reported  
Capacity (gals): 550

Map ID  
Direction  
Distance  
Elevation

MAP FINDINGS

Site

Database(s)

EDR ID Number  
EPA ID Number

**DELTA AIR LINES INC (Continued)**

**U003644407**

Product Stored: LEADED GASOLINE  
Tank Type: Steel/carbon steel  
Tank Internal: Not reported  
Tank External: Not reported  
Pipe Location: Not reported  
Pipe Type: STEEL/IRON  
Pipe Internal: Not reported  
Pipe External: Not reported  
Second Containment: None  
Leak Detection: None  
Overfill Prot: Not reported  
Dispenser: Suction  
Date Tested: Not reported  
Next Test Date: Not reported  
Missing Data for Tank: Minor Data Missing  
Date Closed: 05/01/1992  
Test Method: Not reported  
Deleted: False  
Updated: True  
Lat/long: Not reported

Tank Id: 003  
Tank Location: UNDERGROUND  
Tank Status: Closed-In Place  
Install Date: Not reported  
Capacity (gals): 550  
Product Stored: LEADED GASOLINE  
Tank Type: Steel/carbon steel  
Tank Internal: Not reported  
Tank External: Not reported  
Pipe Location: Not reported  
Pipe Type: STEEL/IRON  
Pipe Internal: Not reported  
Pipe External: Not reported  
Second Containment: None  
Leak Detection: None  
Overfill Prot: Not reported  
Dispenser: Suction  
Date Tested: Not reported  
Next Test Date: Not reported  
Missing Data for Tank: Minor Data Missing  
Date Closed: 02/01/1993  
Test Method: Not reported  
Deleted: False  
Updated: True  
Lat/long: Not reported

Tank Id: 004  
Tank Location: UNDERGROUND  
Tank Status: Closed-In Place  
Install Date: Not reported  
Capacity (gals): 550  
Product Stored: LEADED GASOLINE  
Tank Type: Steel/carbon steel  
Tank Internal: Not reported

Map ID  
Direction  
Distance  
Elevation

MAP FINDINGS

Site

Database(s)

EDR ID Number  
EPA ID Number

**DELTA AIR LINES INC (Continued)**

**U003644407**

Tank External: Not reported  
Pipe Location: Not reported  
Pipe Type: STEEL/IRON  
Pipe Internal: Not reported  
Pipe External: Not reported  
Second Containment: None  
Leak Detection: None  
Overfill Prot: Not reported  
Dispenser: Suction  
Date Tested: Not reported  
Next Test Date: Not reported  
Missing Data for Tank: Minor Data Missing  
Date Closed: 02/01/1993  
Test Method: Not reported  
Deleted: False  
Updated: True  
Lat/long: Not reported

Tank Id: 005  
Tank Location: UNDERGROUND  
Tank Status: Closed-In Place  
Install Date: Not reported  
Capacity (gals): 550  
Product Stored: LEADED GASOLINE  
Tank Type: Steel/carbon steel  
Tank Internal: Not reported  
Tank External: Not reported  
Pipe Location: Not reported  
Pipe Type: STEEL/IRON  
Pipe Internal: Not reported  
Pipe External: Not reported  
Second Containment: None  
Leak Detection: None  
Overfill Prot: Not reported  
Dispenser: Suction  
Date Tested: Not reported  
Next Test Date: Not reported  
Missing Data for Tank: Minor Data Missing  
Date Closed: 02/01/1993  
Test Method: Not reported  
Deleted: False  
Updated: True  
Lat/long: Not reported

Tank Id: 006  
Tank Location: UNDERGROUND  
Tank Status: Closed-In Place  
Install Date: Not reported  
Capacity (gals): 550  
Product Stored: LEADED GASOLINE  
Tank Type: Steel/carbon steel  
Tank Internal: Not reported  
Tank External: Not reported  
Pipe Location: Not reported  
Pipe Type: STEEL/IRON

Map ID  
Direction  
Distance  
Elevation

MAP FINDINGS

Site

Database(s)

EDR ID Number  
EPA ID Number

**DELTA AIR LINES INC (Continued)**

**U003644407**

Pipe Internal: Not reported  
Pipe External: Not reported  
Second Containment: None  
Leak Detection: None  
Overfill Prot: Not reported  
Dispenser: Suction  
Date Tested: Not reported  
Next Test Date: Not reported  
Missing Data for Tank: Minor Data Missing  
Date Closed: 02/01/1993  
Test Method: Not reported  
Deleted: False  
Updated: True  
Lat/long: Not reported

Tank Id: 007  
Tank Location: UNDERGROUND  
Tank Status: Closed-In Place  
Install Date: Not reported  
Capacity (gals): 8000  
Product Stored: UNKNOWN  
Tank Type: Steel/carbon steel  
Tank Internal: Not reported  
Tank External: Not reported  
Pipe Location: Not reported  
Pipe Type: STEEL/IRON  
Pipe Internal: Not reported  
Pipe External: Not reported  
Second Containment: None  
Leak Detection: None  
Overfill Prot: Not reported  
Dispenser: Suction  
Date Tested: Not reported  
Next Test Date: Not reported  
Missing Data for Tank: Minor Data Missing  
Date Closed: 02/01/1993  
Test Method: Not reported  
Deleted: False  
Updated: True  
Lat/long: Not reported

AA224  
NE  
1/8-1/4  
0.245 mi.  
1293 ft.

**FEDERAL EXPRESS CORP**  
**BLDG 262 + HANGER #6, JFK AIRPORT**  
**JAMAICA, NY 11430**

NY AST U003080342  
NY HIST UST N/A

Site 10 of 28 in cluster AA

Relative:  
Higher

AST:

Actual:  
16 ft.

Region: STATE  
DEC Region: 2  
Site Status: Active  
Facility Id: 2-359114  
Program Type: PBS  
UTM X: 600797.95145  
UTM Y: 4502275.76127  
Expiration Date: 12/14/2017  
Site Type: Trucking/Transportation/Fleet Operation

Map ID  
Direction  
Distance  
Elevation

MAP FINDINGS

Site

Database(s)

EDR ID Number  
EPA ID Number

**FEDERAL EXPRESS CORP (Continued)**

**U003080342**

Affiliation Records:

Site Id: 18041  
Affiliation Type: Facility Owner  
Company Name: FEDERAL EXPRESS CORPORATION  
Contact Type: Not reported  
Contact Name: Not reported  
Address1: JFK INTL. AIRPORT - BLDG 262/HANGAR 6  
Address2: Not reported  
City: JAMAICA  
State: NY  
Zip Code: 11430  
Country Code: 001  
Phone: (718) 917-2640  
EMail: Not reported  
Fax Number: Not reported  
Modified By: NRLOMBAR  
Date Last Modified: 2014-05-09

Site Id: 18041  
Affiliation Type: Mail Contact  
Company Name: NEWARK INTERNATIONAL AIRPORT  
Contact Type: Not reported  
Contact Name: TONY GULLA  
Address1: BUILDING 347  
Address2: METROPLEX ROAD  
City: NEWARK  
State: NJ  
Zip Code: 07114  
Country Code: 001  
Phone: (973) 565-2305  
EMail: TGULLA@FEDEX.COM  
Fax Number: Not reported  
Modified By: NRLOMBAR  
Date Last Modified: 2014-05-09

Site Id: 18041  
Affiliation Type: On-Site Operator  
Company Name: FEDERAL EXPRESS CORP  
Contact Type: Not reported  
Contact Name: FRANK RUTIGLIANO  
Address1: Not reported  
Address2: Not reported  
City: Not reported  
State: NN  
Zip Code: Not reported  
Country Code: 001  
Phone: (718) 995-5370  
EMail: Not reported  
Fax Number: Not reported  
Modified By: NRLOMBAR  
Date Last Modified: 2014-05-09

Site Id: 18041  
Affiliation Type: Emergency Contact  
Company Name: FEDERAL EXPRESS CORPORATION  
Contact Type: Not reported  
Contact Name: JOE O'GRADY



Map ID  
Direction  
Distance  
Elevation

MAP FINDINGS

Site

Database(s)

EDR ID Number  
EPA ID Number

**FEDERAL EXPRESS CORP (Continued)**

**U003080342**

Address1: Not reported  
Address2: Not reported  
City: Not reported  
State: NN  
Zip Code: Not reported  
Country Code: 999  
Phone: (718) 917-2640  
EMail: Not reported  
Fax Number: Not reported  
Modified By: NRLOMBAR  
Date Last Modified: 2014-05-09

Tank Info:

Tank Number: 1  
Tank Id: 51228  
Material Code: 0013  
Common Name of Substance: Lube Oil

Equipment Records:

G10 - Tank Secondary Containment - Impervious Underlayment  
H00 - Tank Leak Detection - None  
B00 - Tank External Protection - None  
F00 - Pipe External Protection - None  
A00 - Tank Internal Protection - None  
I00 - Overfill - None  
C01 - Pipe Location - Aboveground  
D01 - Pipe Type - Steel/Carbon Steel/Iron  
J02 - Dispenser - Suction Dispenser

Tank Location: 1  
Tank Type: Steel/Carbon Steel/Iron  
Tank Status: Closed - Removed  
Pipe Model: Not reported  
Install Date: 08/01/1990  
Capacity Gallons: 275  
Tightness Test Method: NN  
Date Test: Not reported  
Next Test Date: Not reported  
Date Tank Closed: 06/01/2002  
Register: True  
Modified By: TRANSLAT  
Last Modified: 03/04/2004  
Material Name: Not reported

Tank Number: 2  
Tank Id: 51229  
Material Code: 0013  
Common Name of Substance: Lube Oil

Equipment Records:

I00 - Overfill - None  
A00 - Tank Internal Protection - None  
G10 - Tank Secondary Containment - Impervious Underlayment  
H00 - Tank Leak Detection - None  
F00 - Pipe External Protection - None

Map ID  
Direction  
Distance  
Elevation

MAP FINDINGS

Site

Database(s)

EDR ID Number  
EPA ID Number

**FEDERAL EXPRESS CORP (Continued)**

**U003080342**

Tank Location: B00 - Tank External Protection - None  
Tank Type: C01 - Pipe Location - Aboveground  
Tank Status: J02 - Dispenser - Suction Dispenser  
Pipe Model: D01 - Pipe Type - Steel/Carbon Steel/Iron  
Install Date: 1  
Capacity Gallons: Steel/Carbon Steel/Iron  
Tightness Test Method: Closed - Removed  
Date Test: Not reported  
Next Test Date: Not reported  
Date Tank Closed: 08/01/1990  
Register: 275  
Modified By: NN  
Last Modified: 06/01/2002  
Material Name: True  
TRANSLAT  
03/04/2004  
Not reported

Tank Number: FM01  
Tank Id: 51538  
Material Code: 0022  
Common Name of Substance: Waste Oil/Used Oil

Equipment Records:

I04 - Overfill - Product Level Gauge (A/G)  
C00 - Pipe Location - No Piping  
K99 - Spill Prevention - Other  
L09 - Piping Leak Detection - Exempt Suction Piping  
G12 - Tank Secondary Containment - Double-Walled (AG only)  
A00 - Tank Internal Protection - None  
F00 - Pipe External Protection - None  
B00 - Tank External Protection - None  
E00 - Piping Secondary Containment - None  
H06 - Tank Leak Detection - Impervious Barrier/Concrete Pad (A/G)  
J02 - Dispenser - Suction Dispenser  
D00 - Pipe Type - No Piping  
Tank Location: 2  
Tank Type: Steel/Carbon Steel/Iron  
Tank Status: In Service  
Pipe Model: Not reported  
Install Date: 08/01/1992  
Capacity Gallons: 275  
Tightness Test Method: NN  
Date Test: Not reported  
Next Test Date: Not reported  
Date Tank Closed: Not reported  
Register: True  
Modified By: NRLOMBAR  
Last Modified: 05/09/2014  
Material Name: Not reported

Tank Number: H01  
Tank Id: 152924  
Material Code: 0001

Map ID  
Direction  
Distance  
Elevation

MAP FINDINGS

Site

Database(s)

EDR ID Number  
EPA ID Number

**FEDERAL EXPRESS CORP (Continued)**

**U003080342**

Common Name of Substance: #2 Fuel Oil (On-Site Consumption)

Equipment Records:

B00 - Tank External Protection - None  
F00 - Pipe External Protection - None  
A00 - Tank Internal Protection - None  
L09 - Piping Leak Detection - Exempt Suction Piping  
H99 - Tank Leak Detection - Other  
C00 - Pipe Location - No Piping  
I04 - Overfill - Product Level Gauge (A/G)  
D01 - Pipe Type - Steel/Carbon Steel/Iron  
E00 - Piping Secondary Containment - None  
G03 - Tank Secondary Containment - Vault (w/o access)  
J02 - Dispenser - Suction Dispenser  
K00 - Spill Prevention - None

Tank Location: 6  
Tank Type: Steel/Carbon Steel/Iron  
Tank Status: In Service  
Pipe Model: Not reported  
Install Date: 08/01/1989  
Capacity Gallons: 4000  
Tightness Test Method: 20  
Date Test: 04/21/2000  
Next Test Date: Not reported  
Date Tank Closed: Not reported  
Register: True  
Modified By: NRLOMBAR  
Last Modified: 05/09/2014  
Material Name: Not reported

Tank Number: H02  
Tank Id: 152938  
Material Code: 0001  
Common Name of Substance: #2 Fuel Oil (On-Site Consumption)

Equipment Records:

A00 - Tank Internal Protection - None  
L09 - Piping Leak Detection - Exempt Suction Piping  
B00 - Tank External Protection - None  
F00 - Pipe External Protection - None  
C00 - Pipe Location - No Piping  
I04 - Overfill - Product Level Gauge (A/G)  
H99 - Tank Leak Detection - Other  
D01 - Pipe Type - Steel/Carbon Steel/Iron  
E00 - Piping Secondary Containment - None  
G03 - Tank Secondary Containment - Vault (w/o access)  
J02 - Dispenser - Suction Dispenser  
K00 - Spill Prevention - None

Tank Location: 6  
Tank Type: Steel/Carbon Steel/Iron  
Tank Status: In Service  
Pipe Model: Not reported  
Install Date: 08/01/1989  
Capacity Gallons: 4000  
Tightness Test Method: 21

Map ID  
Direction  
Distance  
Elevation

MAP FINDINGS

Site

Database(s)

EDR ID Number  
EPA ID Number

**FEDERAL EXPRESS CORP (Continued)**

**U003080342**

Date Test: 04/21/2000  
Next Test Date: Not reported  
Date Tank Closed: Not reported  
Register: True  
Modified By: NRLOMBAR  
Last Modified: 05/09/2014  
Material Name: Not reported

Tank Number: H03  
Tank Id: 152947  
Material Code: 0001  
Common Name of Substance: #2 Fuel Oil (On-Site Consumption)

Equipment Records:

C00 - Pipe Location - No Piping  
I04 - Overfill - Product Level Gauge (A/G)  
B00 - Tank External Protection - None  
F00 - Pipe External Protection - None  
A00 - Tank Internal Protection - None  
L09 - Piping Leak Detection - Exempt Suction Piping  
H99 - Tank Leak Detection - Other  
D01 - Pipe Type - Steel/Carbon Steel/Iron  
E00 - Piping Secondary Containment - None  
G03 - Tank Secondary Containment - Vault (w/o access)  
J02 - Dispenser - Suction Dispenser  
K00 - Spill Prevention - None

Tank Location: 6  
Tank Type: Steel/Carbon Steel/Iron  
Tank Status: In Service  
Pipe Model: Not reported  
Install Date: 08/01/1989  
Capacity Gallons: 4000  
Tightness Test Method: 21  
Date Test: 04/24/2000  
Next Test Date: Not reported  
Date Tank Closed: Not reported  
Register: True  
Modified By: NRLOMBAR  
Last Modified: 05/09/2014  
Material Name: Not reported

Tank Number: H04  
Tank Id: 58580  
Material Code: 0013  
Common Name of Substance: Lube Oil

Equipment Records:

G00 - Tank Secondary Containment - None  
A00 - Tank Internal Protection - None  
H00 - Tank Leak Detection - None  
C01 - Pipe Location - Aboveground  
F00 - Pipe External Protection - None  
B00 - Tank External Protection - None  
I04 - Overfill - Product Level Gauge (A/G)

Map ID  
Direction  
Distance  
Elevation

MAP FINDINGS

Site

Database(s)

EDR ID Number  
EPA ID Number

**FEDERAL EXPRESS CORP (Continued)**

**U003080342**

J02 - Dispenser - Suction Dispenser  
D01 - Pipe Type - Steel/Carbon Steel/Iron  
Tank Location: 1  
Tank Type: Stainless Steel Alloy  
Tank Status: Closed - Removed  
Pipe Model: Not reported  
Install Date: 06/01/2000  
Capacity Gallons: 275  
Tightness Test Method: NN  
Date Test: Not reported  
Next Test Date: Not reported  
Date Tank Closed: 06/01/2002  
Register: True  
Modified By: TRANSLAT  
Last Modified: 03/04/2004  
Material Name: Not reported

Tank Number: HTO  
Tank Id: 64792  
Material Code: 2642  
Common Name of Substance: Used Oil (Heating, On-Site Consumption)

Equipment Records:

A00 - Tank Internal Protection - None  
G12 - Tank Secondary Containment - Double-Walled (AG only)  
K99 - Spill Prevention - Other  
L09 - Piping Leak Detection - Exempt Suction Piping  
C01 - Pipe Location - Aboveground  
F00 - Pipe External Protection - None  
H05 - Tank Leak Detection - In-Tank System (ATG)  
I04 - Overfill - Product Level Gauge (A/G)  
B01 - Tank External Protection - Painted/Asphalt Coating  
D01 - Pipe Type - Steel/Carbon Steel/Iron  
E00 - Piping Secondary Containment - None  
H06 - Tank Leak Detection - Impervious Barrier/Concrete Pad (A/G)  
J02 - Dispenser - Suction Dispenser

Tank Location: 2  
Tank Type: Steel/Carbon Steel/Iron  
Tank Status: In Service  
Pipe Model: Not reported  
Install Date: 06/01/2002  
Capacity Gallons: 240  
Tightness Test Method: NN  
Date Test: Not reported  
Next Test Date: Not reported  
Date Tank Closed: Not reported  
Register: True  
Modified By: NRLOMBAR  
Last Modified: 05/09/2014  
Material Name: Not reported

Tank Number: VM01  
Tank Id: 64793  
Material Code: 2642  
Common Name of Substance: Used Oil (Heating, On-Site Consumption)

Map ID  
Direction  
Distance  
Elevation

MAP FINDINGS

Site

Database(s)

EDR ID Number  
EPA ID Number

FEDERAL EXPRESS CORP (Continued)

U003080342

Equipment Records:

F00 - Pipe External Protection - None  
H05 - Tank Leak Detection - In-Tank System (ATG)  
A00 - Tank Internal Protection - None  
G12 - Tank Secondary Containment - Double-Walled (AG only)  
K99 - Spill Prevention - Other  
L09 - Piping Leak Detection - Exempt Suction Piping  
B01 - Tank External Protection - Painted/Asphalt Coating  
G04 - Tank Secondary Containment - Double-Walled (Underground)  
I04 - Overfill - Product Level Gauge (A/G)  
C01 - Pipe Location - Aboveground  
D01 - Pipe Type - Steel/Carbon Steel/Iron  
E00 - Piping Secondary Containment - None  
H06 - Tank Leak Detection - Impervious Barrier/Concrete Pad (A/G)  
J02 - Dispenser - Suction Dispenser

Tank Location: 2  
Tank Type: Steel/Carbon Steel/Iron  
Tank Status: In Service  
Pipe Model: Not reported  
Install Date: 06/01/2002  
Capacity Gallons: 750  
Tightness Test Method: NN  
Date Test: Not reported  
Next Test Date: Not reported  
Date Tank Closed: Not reported  
Register: True  
Modified By: NRLOMBAR  
Last Modified: 05/09/2014  
Material Name: Not reported

Tank Number: VM02  
Tank Id: 64794  
Material Code: 9999  
Common Name of Substance: Other

Equipment Records:

F00 - Pipe External Protection - None  
H05 - Tank Leak Detection - In-Tank System (ATG)  
I04 - Overfill - Product Level Gauge (A/G)  
A00 - Tank Internal Protection - None  
L09 - Piping Leak Detection - Exempt Suction Piping  
G12 - Tank Secondary Containment - Double-Walled (AG only)  
K99 - Spill Prevention - Other  
B01 - Tank External Protection - Painted/Asphalt Coating  
C01 - Pipe Location - Aboveground  
D01 - Pipe Type - Steel/Carbon Steel/Iron  
E00 - Piping Secondary Containment - None  
H06 - Tank Leak Detection - Impervious Barrier/Concrete Pad (A/G)  
J02 - Dispenser - Suction Dispenser

Tank Location: 2  
Tank Type: Steel/Carbon Steel/Iron  
Tank Status: In Service  
Pipe Model: Not reported  
Install Date: 06/01/2002  
Capacity Gallons: 280

Map ID  
Direction  
Distance  
Elevation

MAP FINDINGS

Site

Database(s)

EDR ID Number  
EPA ID Number

**FEDERAL EXPRESS CORP (Continued)**

**U003080342**

Tightness Test Method: NN  
Date Test: Not reported  
Next Test Date: Not reported  
Date Tank Closed: Not reported  
Register: True  
Modified By: NRLOMBAR  
Last Modified: 05/09/2014  
Material Name: Not reported

Tank Number: VM03  
Tank Id: 64795  
Material Code: 0013  
Common Name of Substance: Lube Oil

Equipment Records:

A00 - Tank Internal Protection - None  
G12 - Tank Secondary Containment - Double-Walled (AG only)  
K99 - Spill Prevention - Other  
L09 - Piping Leak Detection - Exempt Suction Piping  
C01 - Pipe Location - Aboveground  
F00 - Pipe External Protection - None  
H05 - Tank Leak Detection - In-Tank System (ATG)  
I04 - Overfill - Product Level Gauge (A/G)  
B01 - Tank External Protection - Painted/Asphalt Coating  
D01 - Pipe Type - Steel/Carbon Steel/Iron  
E00 - Piping Secondary Containment - None  
H06 - Tank Leak Detection - Impervious Barrier/Concrete Pad (A/G)  
J02 - Dispenser - Suction Dispenser

Tank Location: 2  
Tank Type: Steel/Carbon Steel/Iron  
Tank Status: In Service  
Pipe Model: Not reported  
Install Date: 06/01/2002  
Capacity Gallons: 750  
Tightness Test Method: NN  
Date Test: Not reported  
Next Test Date: Not reported  
Date Tank Closed: Not reported  
Register: True  
Modified By: NRLOMBAR  
Last Modified: 05/09/2014  
Material Name: Not reported

Tank Number: VM04(M)  
Tank Id: 64796  
Material Code: 9999  
Common Name of Substance: Other

Equipment Records:

L09 - Piping Leak Detection - Exempt Suction Piping  
G12 - Tank Secondary Containment - Double-Walled (AG only)  
K99 - Spill Prevention - Other  
A00 - Tank Internal Protection - None  
B01 - Tank External Protection - Painted/Asphalt Coating

Map ID  
Direction  
Distance  
Elevation

MAP FINDINGS

Site

Database(s)

EDR ID Number  
EPA ID Number

FEDERAL EXPRESS CORP (Continued)

U003080342

C01 - Pipe Location - Aboveground  
H05 - Tank Leak Detection - In-Tank System (ATG)  
F00 - Pipe External Protection - None  
I04 - Overfill - Product Level Gauge (A/G)  
H06 - Tank Leak Detection - Impervious Barrier/Concrete Pad (A/G)  
J02 - Dispenser - Suction Dispenser  
D01 - Pipe Type - Steel/Carbon Steel/Iron  
E00 - Piping Secondary Containment - None

Tank Location: 2  
Tank Type: Steel/Carbon Steel/Iron  
Tank Status: In Service  
Pipe Model: Not reported  
Install Date: 06/01/2002  
Capacity Gallons: 280  
Tightness Test Method: NN  
Date Test: Not reported  
Next Test Date: Not reported  
Date Tank Closed: Not reported  
Register: True  
Modified By: NRLOMBAR  
Last Modified: 05/09/2014  
Material Name: Not reported

Tank Number: VM05  
Tank Id: 64797  
Material Code: 9999  
Common Name of Substance: Other

Equipment Records:

K99 - Spill Prevention - Other  
L09 - Piping Leak Detection - Exempt Suction Piping  
G12 - Tank Secondary Containment - Double-Walled (AG only)  
A00 - Tank Internal Protection - None  
B01 - Tank External Protection - Painted/Asphalt Coating  
C01 - Pipe Location - Aboveground  
F00 - Pipe External Protection - None  
H05 - Tank Leak Detection - In-Tank System (ATG)  
I04 - Overfill - Product Level Gauge (A/G)  
J02 - Dispenser - Suction Dispenser  
D01 - Pipe Type - Steel/Carbon Steel/Iron  
E00 - Piping Secondary Containment - None  
H06 - Tank Leak Detection - Impervious Barrier/Concrete Pad (A/G)

Tank Location: 2  
Tank Type: Steel/Carbon Steel/Iron  
Tank Status: In Service  
Pipe Model: Not reported  
Install Date: 06/01/2002  
Capacity Gallons: 280  
Tightness Test Method: NN  
Date Test: Not reported  
Next Test Date: Not reported  
Date Tank Closed: Not reported  
Register: True  
Modified By: NRLOMBAR  
Last Modified: 05/09/2014  
Material Name: Not reported



Map ID  
Direction  
Distance  
Elevation

MAP FINDINGS

Site

Database(s)

EDR ID Number  
EPA ID Number

**FEDERAL EXPRESS CORP (Continued)**

**U003080342**

Tank Number: W01  
Tank Id: 51536  
Material Code: 0022  
Common Name of Substance: Waste Oil/Used Oil

Equipment Records:

C00 - Pipe Location - No Piping  
I04 - Overfill - Product Level Gauge (A/G)  
B01 - Tank External Protection - Painted/Asphalt Coating  
G01 - Tank Secondary Containment - Diking (Aboveground)  
H00 - Tank Leak Detection - None  
A00 - Tank Internal Protection - None  
F00 - Pipe External Protection - None  
D00 - Pipe Type - No Piping  
J02 - Dispenser - Suction Dispenser

Tank Location: 1  
Tank Type: Steel/Carbon Steel/Iron  
Tank Status: Closed - Removed  
Pipe Model: Not reported  
Install Date: 08/01/1994  
Capacity Gallons: 275  
Tightness Test Method: NN  
Date Test: Not reported  
Next Test Date: Not reported  
Date Tank Closed: 06/01/2002  
Register: True  
Modified By: TRANSLAT  
Last Modified: 03/04/2004  
Material Name: Not reported

Tank Number: W02  
Tank Id: 51537  
Material Code: 0022  
Common Name of Substance: Waste Oil/Used Oil

Equipment Records:

A00 - Tank Internal Protection - None  
B01 - Tank External Protection - Painted/Asphalt Coating  
G01 - Tank Secondary Containment - Diking (Aboveground)  
H00 - Tank Leak Detection - None  
C00 - Pipe Location - No Piping  
I04 - Overfill - Product Level Gauge (A/G)  
F00 - Pipe External Protection - None  
D00 - Pipe Type - No Piping  
J02 - Dispenser - Suction Dispenser

Tank Location: 1  
Tank Type: Steel/Carbon Steel/Iron  
Tank Status: Closed - Removed  
Pipe Model: Not reported  
Install Date: 01/01/1996  
Capacity Gallons: 275  
Tightness Test Method: NN  
Date Test: Not reported  
Next Test Date: Not reported  
Date Tank Closed: 06/01/2002

Map ID  
Direction  
Distance  
Elevation

MAP FINDINGS

Site

Database(s)

EDR ID Number  
EPA ID Number

**FEDERAL EXPRESS CORP (Continued)**

**U003080342**

Register: True  
Modified By: TRANSLAT  
Last Modified: 03/04/2004  
Material Name: Not reported

Tank Number: W05  
Tank Id: 58581  
Material Code: 9999  
Common Name of Substance: Other

Equipment Records:

D00 - Pipe Type - No Piping  
B00 - Tank External Protection - None  
F00 - Pipe External Protection - None  
A00 - Tank Internal Protection - None  
G00 - Tank Secondary Containment - None  
C00 - Pipe Location - No Piping  
I04 - Overfill - Product Level Gauge (A/G)  
H00 - Tank Leak Detection - None

Tank Location: 1  
Tank Type: Stainless Steel Alloy  
Tank Status: Closed - Removed  
Pipe Model: Not reported  
Install Date: 06/01/2000  
Capacity Gallons: 275  
Tightness Test Method: NN  
Date Test: Not reported  
Next Test Date: Not reported  
Date Tank Closed: 06/01/2002  
Register: True  
Modified By: TRANSLAT  
Last Modified: 03/04/2004  
Material Name: Not reported

Tank Number: W06  
Tank Id: 58582  
Material Code: 9999  
Common Name of Substance: Other

Equipment Records:

B00 - Tank External Protection - None  
F00 - Pipe External Protection - None  
A00 - Tank Internal Protection - None  
G00 - Tank Secondary Containment - None  
C00 - Pipe Location - No Piping  
I04 - Overfill - Product Level Gauge (A/G)  
H00 - Tank Leak Detection - None  
D00 - Pipe Type - No Piping

Tank Location: 1  
Tank Type: Stainless Steel Alloy  
Tank Status: Closed - Removed  
Pipe Model: Not reported  
Install Date: 06/01/2000  
Capacity Gallons: 275

Map ID  
Direction  
Distance  
Elevation

MAP FINDINGS

Site

Database(s)

EDR ID Number  
EPA ID Number

**FEDERAL EXPRESS CORP (Continued)**

**U003080342**

Tightness Test Method: NN  
Date Test: Not reported  
Next Test Date: Not reported  
Date Tank Closed: 06/01/2002  
Register: True  
Modified By: TRANSLAT  
Last Modified: 03/04/2004  
Material Name: Not reported

**HIST UST:**

PBS Number: 2-359114  
SPDES Number: Not reported  
Emergency Contact: IRA L. FOX  
Emergency Telephone: (718) 917-3815  
Operator: IRA L. FOX  
Operator Telephone: (718) 917-4000  
Owner Name: FEDERAL EXPRESS CORPORATION  
Owner Address: BLDG #262 + HANGAR #6, JFK AIRPORT  
Owner City,St,Zip: JAMAICA, NY 11430  
Owner Telephone: (718) 917-3815  
Owner Type: Corporate/Commercial  
Owner Subtype: Not reported  
Mailing Name: FEDERAL EXPRESS CORPORATION  
Mailing Address: BLDG #262 + HANGAR #6, JFK AIRPORT  
Mailing Address 2: Not reported  
Mailing City,St,Zip: JAMAICA, NY 11430  
Mailing Contact: GEORGE THOMPSON  
Mailing Telephone: (718) 917-3942  
Owner Mark: First Owner  
Facility Status: 1 - Active PBS facility, i.e. total capacity of the PBS tanks is greater than 1,100 gallons, regardless if Subpart 360-14 tanks exist or not at the facility.  
  
Facility Addr2: Not reported  
SWIS ID: 6301  
Old PBS Number: Not reported  
Facility Type: TRUCKING/TRANSPORTATION  
Inspected Date: Not reported  
Inspector: Not reported  
Inspection Result: Not reported  
Federal ID: Not reported  
Certification Flag: False  
Certification Date: 09/08/2000  
Expiration Date: 12/14/2002  
Renew Flag: False  
Renewal Date: Not reported  
Total Capacity: 54200  
FAMT: True  
Facility Screen: No Missing Data  
Owner Screen: No Missing Data  
Tank Screen: Minor Data Missing  
Dead Letter: False  
CBS Number: Not reported  
Town or City: NEW YORK CITY  
County Code: 63  
Town or City: 01  
Region: 2

Map ID  
Direction  
Distance  
Elevation

MAP FINDINGS

Site

Database(s)

EDR ID Number  
EPA ID Number

**FEDERAL EXPRESS CORP (Continued)**

**U003080342**

Tank Id: H01  
Tank Location: UNDERGROUND  
Tank Status: Closed Before April 1, 1991  
Install Date: Not reported  
Capacity (gals): 10000  
Product Stored: NOS 1,2, OR 4 FUEL OIL  
Tank Type: Steel/carbon steel  
Tank Internal: Epoxy Liner  
Tank External: Not reported  
Pipe Location: Not reported  
Pipe Type: STEEL/IRON  
Pipe Internal: Not reported  
Pipe External: Wrapped (Piping)  
Second Containment: Diking  
Leak Detection: Other  
Overfill Prot: Product Level Gauge  
Dispenser: Suction  
Date Tested: Not reported  
Next Test Date: Not reported  
Missing Data for Tank: Minor Data Missing  
Date Closed: Not reported  
Test Method: Not reported  
Deleted: False  
Updated: False  
Lat/long: Not reported

Tank Id: H02  
Tank Location: UNDERGROUND  
Tank Status: Closed Before April 1, 1991  
Install Date: Not reported  
Capacity (gals): 10000  
Product Stored: NOS 1,2, OR 4 FUEL OIL  
Tank Type: Steel/carbon steel  
Tank Internal: Epoxy Liner  
Tank External: Not reported  
Pipe Location: Not reported  
Pipe Type: STEEL/IRON  
Pipe Internal: Not reported  
Pipe External: Wrapped (Piping)  
Second Containment: Diking  
Leak Detection: Other  
Overfill Prot: Product Level Gauge  
Dispenser: Suction  
Date Tested: Not reported  
Next Test Date: Not reported  
Missing Data for Tank: Minor Data Missing  
Date Closed: Not reported  
Test Method: Not reported  
Deleted: False  
Updated: False  
Lat/long: Not reported

Tank Id: H03  
Tank Location: UNDERGROUND  
Tank Status: Closed Before April 1, 1991

Map ID  
 Direction  
 Distance  
 Elevation

MAP FINDINGS

Site

Database(s)

EDR ID Number  
 EPA ID Number

**FEDERAL EXPRESS CORP (Continued)**

**U003080342**

Install Date: Not reported  
 Capacity (gals): 10000  
 Product Stored: NOS 1,2, OR 4 FUEL OIL  
 Tank Type: Steel/carbon steel  
 Tank Internal: Epoxy Liner  
 Tank External: Not reported  
 Pipe Location: Not reported  
 Pipe Type: STEEL/IRON  
 Pipe Internal: Not reported  
 Pipe External: Wrapped (Piping)  
 Second Containment: Diking  
 Leak Detection: Other  
 Overfill Prot: Product Level Gauge  
 Dispenser: Suction  
 Date Tested: Not reported  
 Next Test Date: Not reported  
 Missing Data for Tank: Minor Data Missing  
 Date Closed: Not reported  
 Test Method: Not reported  
 Deleted: False  
 Updated: False  
 Lat/long: Not reported

**AA225**  
**NE**  
**1/8-1/4**  
**0.245 mi.**  
**1293 ft.**

**SWISSPORT USA**  
**JFK AIRPORT BLDG 150**  
**JAMAICA, NY 11430**  
**Site 11 of 28 in cluster AA**

**NY AST** **A100193843**  
**N/A**

**Relative:**  
**Higher**

AST:

Region: STATE  
 DEC Region: 2  
 Site Status: Inactive  
 Facility Id: 2-034339  
 Program Type: PBS  
 UTM X: 600797.95145  
 UTM Y: 4502275.76127  
 Expiration Date: N/A  
 Site Type: Trucking/Transportation/Fleet Operation

**Actual:**  
**16 ft.**

Affiliation Records:

Site Id: 268  
 Affiliation Type: Facility Owner  
 Company Name: SWISSPORT USA  
 Contact Type: Not reported  
 Contact Name: Not reported  
 Address1: 45025 AVIATION DRIVE, SUITE 350  
 Address2: Not reported  
 City: DULLES  
 State: VA  
 Zip Code: 20166  
 Country Code: 001  
 Phone: (703) 742-4300  
 EMail: Not reported  
 Fax Number: Not reported  
 Modified By: NRLOMBAR  
 Date Last Modified: 2012-06-28

Map ID  
Direction  
Distance  
Elevation

MAP FINDINGS

Site

Database(s) EDR ID Number  
EPA ID Number

**SWISSPORT USA (Continued)**

**A100193843**

Site Id: 268  
Affiliation Type: Mail Contact  
Company Name: SWISSPORT USA  
Contact Type: Not reported  
Contact Name: THOMAS SCHMELTER  
Address1: BUILDING 150  
Address2: JFK AIRPORT  
City: JAMAICA  
State: NY  
Zip Code: 11430  
Country Code: 001  
Phone: (718) 995-4568  
EMail: THOMAS.SCHMELTZER@SWISSPORT.COM  
Fax Number: Not reported  
Modified By: NRLOMBAR  
Date Last Modified: 2012-06-28

Site Id: 268  
Affiliation Type: On-Site Operator  
Company Name: SWISSPORT USA  
Contact Type: Not reported  
Contact Name: SWISSPORT USA  
Address1: Not reported  
Address2: Not reported  
City: Not reported  
State: NY  
Zip Code: Not reported  
Country Code: 001  
Phone: (718) 995-4568  
EMail: Not reported  
Fax Number: Not reported  
Modified By: NRLOMBAR  
Date Last Modified: 2009-05-04

Site Id: 268  
Affiliation Type: Emergency Contact  
Company Name: SWISSPORT USA  
Contact Type: Not reported  
Contact Name: THOMAS SCHMELTZER  
Address1: Not reported  
Address2: Not reported  
City: Not reported  
State: NN  
Zip Code: Not reported  
Country Code: 999  
Phone: (347) 819-2049  
EMail: Not reported  
Fax Number: Not reported  
Modified By: NRLOMBAR  
Date Last Modified: 2012-06-28

Tank Info:

Tank Number: 007  
Tank Id: 51298  
Material Code: 0015  
Common Name of Substance: Motor Oil

Map ID  
Direction  
Distance  
Elevation

MAP FINDINGS

Site

Database(s)

EDR ID Number  
EPA ID Number

**SWISSPORT USA (Continued)**

**A100193843**

Equipment Records:

L09 - Piping Leak Detection - Exempt Suction Piping  
A00 - Tank Internal Protection - None  
B00 - Tank External Protection - None  
F00 - Pipe External Protection - None  
I04 - Overfill - Product Level Gauge (A/G)  
C00 - Pipe Location - No Piping  
J02 - Dispenser - Suction Dispenser  
K01 - Spill Prevention - Catch Basin  
D00 - Pipe Type - No Piping  
E00 - Piping Secondary Containment - None  
G01 - Tank Secondary Containment - Diking (Aboveground)  
H00 - Tank Leak Detection - None

Tank Location: 3  
Tank Type: Steel/Carbon Steel/Iron  
Tank Status: 9  
Pipe Model: Not reported  
Install Date: 07/01/1996  
Capacity Gallons: 275  
Tightness Test Method: NN  
Date Test: Not reported  
Next Test Date: Not reported  
Date Tank Closed: Not reported  
Register: True  
Modified By: LXZIELIN  
Last Modified: 05/14/2015  
Material Name: Not reported

Tank Number: 008  
Tank Id: 51299  
Material Code: 0013  
Common Name of Substance: Lube Oil

Equipment Records:

G01 - Tank Secondary Containment - Diking (Aboveground)  
H00 - Tank Leak Detection - None  
B00 - Tank External Protection - None  
F00 - Pipe External Protection - None  
C00 - Pipe Location - No Piping  
I04 - Overfill - Product Level Gauge (A/G)  
A00 - Tank Internal Protection - None  
L09 - Piping Leak Detection - Exempt Suction Piping  
D00 - Pipe Type - No Piping  
E00 - Piping Secondary Containment - None  
J02 - Dispenser - Suction Dispenser  
K01 - Spill Prevention - Catch Basin

Tank Location: 3  
Tank Type: Steel/Carbon Steel/Iron  
Tank Status: 9  
Pipe Model: Not reported  
Install Date: 07/01/1996  
Capacity Gallons: 275  
Tightness Test Method: NN  
Date Test: Not reported  
Next Test Date: Not reported

Map ID  
Direction  
Distance  
Elevation

MAP FINDINGS

Site

Database(s)

EDR ID Number  
EPA ID Number

**SWISSPORT USA (Continued)**

**A100193843**

Date Tank Closed: Not reported  
Register: True  
Modified By: LXZIELIN  
Last Modified: 05/14/2015  
Material Name: Not reported

Tank Number: 009  
Tank Id: 51300  
Material Code: 2642  
Common Name of Substance: Used Oil (Heating, On-Site Consumption)

Equipment Records:

G01 - Tank Secondary Containment - Diking (Aboveground)  
H00 - Tank Leak Detection - None  
C00 - Pipe Location - No Piping  
I04 - Overfill - Product Level Gauge (A/G)  
B00 - Tank External Protection - None  
F00 - Pipe External Protection - None  
A00 - Tank Internal Protection - None  
L09 - Piping Leak Detection - Exempt Suction Piping  
D00 - Pipe Type - No Piping  
E00 - Piping Secondary Containment - None  
J02 - Dispenser - Suction Dispenser  
K01 - Spill Prevention - Catch Basin

Tank Location: 3  
Tank Type: Steel/Carbon Steel/Iron  
Tank Status: 9  
Pipe Model: Not reported  
Install Date: 07/01/1996  
Capacity Gallons: 275  
Tightness Test Method: NN  
Date Test: Not reported  
Next Test Date: Not reported  
Date Tank Closed: Not reported  
Register: True  
Modified By: LXZIELIN  
Last Modified: 05/14/2015  
Material Name: Not reported

AA226  
NE  
1/8-1/4  
0.245 mi.  
1293 ft.

AVIS RENT A CAR BLDG 207  
JFK AIRPORT  
JAMAICA, NY 11430  
Site 12 of 28 in cluster AA

NY UST U001837741  
N/A

Relative:  
Higher

UST:  
Id/Status: 2-364479 / Unregulated/Closed  
Program Type: PBS  
Region: STATE  
DEC Region: 2  
Expiration Date: N/A  
UTM X: 600797.95145  
UTM Y: 4502275.76127  
Site Type: Trucking/Transportation/Fleet Operation

Actual:  
16 ft.

Affiliation Records:  
Site Id: 18474



Map ID  
Direction  
Distance  
Elevation

MAP FINDINGS

Site

Database(s)

EDR ID Number  
EPA ID Number

**AVIS RENT A CAR BLDG 207 (Continued)**

**U001837741**

Affiliation Type: Facility Owner  
Company Name: PORT AUTHORITY NY & NJ  
Contact Type: Not reported  
Contact Name: Not reported  
Address1: 1 WTC  
Address2: Not reported  
City: NYC  
State: NY  
Zip Code: 10048  
Country Code: 001  
Phone: Not reported  
EMail: Not reported  
Fax Number: Not reported  
Modified By: CGFREEDM  
Date Last Modified: 2010-06-15

Site Id: 18474  
Affiliation Type: Mail Contact  
Company Name: PORT AUTHORITY  
Contact Type: Not reported  
Contact Name: J. GALLAGHER  
Address1: JFK AIRPORT BLDG 141  
Address2: Not reported  
City: JAMAICA  
State: NY  
Zip Code: 11430  
Country Code: 001  
Phone: (718) 244-3609  
EMail: Not reported  
Fax Number: Not reported  
Modified By: TRANSLAT  
Date Last Modified: 2004-03-04

Site Id: 18474  
Affiliation Type: On-Site Operator  
Company Name: AVIS RENT A CAR BLDG 207  
Contact Type: Not reported  
Contact Name: O/S  
Address1: Not reported  
Address2: Not reported  
City: Not reported  
State: NN  
Zip Code: Not reported  
Country Code: 001  
Phone: (516) 222-3424  
EMail: Not reported  
Fax Number: Not reported  
Modified By: TRANSLAT  
Date Last Modified: 2004-03-04

Site Id: 18474  
Affiliation Type: Emergency Contact  
Company Name: PORT AUTHORITY NY & NJ  
Contact Type: Not reported  
Contact Name: O/S  
Address1: Not reported  
Address2: Not reported

Map ID  
Direction  
Distance  
Elevation

MAP FINDINGS

Site

Database(s)

EDR ID Number  
EPA ID Number

**AVIS RENT A CAR BLDG 207 (Continued)**

**U001837741**

City: Not reported  
State: NN  
Zip Code: Not reported  
Country Code: 001  
Phone: (516) 222-3424  
EMail: Not reported  
Fax Number: Not reported  
Modified By: TRANSLAT  
Date Last Modified: 2004-03-04

Tank Info:

Tank Number: 001  
Tank ID: 22582  
Tank Status: Closed - Removed  
Material Name: Closed - Removed  
Capacity Gallons: 550  
Install Date: 12/01/1969  
Date Tank Closed: 04/01/1993  
Registered: True  
Tank Location: Underground  
Tank Type: Steel/carbon steel  
Material Code: 0009  
Common Name of Substance: Gasoline

Tightness Test Method: NN  
Date Test: Not reported  
Next Test Date: Not reported  
Pipe Model: Not reported  
Modified By: TRANSLAT  
Last Modified: 03/04/2004

Equipment Records:

A00 - Tank Internal Protection - None  
G00 - Tank Secondary Containment - None  
I00 - Overfill - None  
B00 - Tank External Protection - None  
F00 - Pipe External Protection - None  
H00 - Tank Leak Detection - None  
C00 - Pipe Location - No Piping  
D00 - Pipe Type - No Piping  
J02 - Dispenser - Suction Dispenser

Tank Number: 002  
Tank ID: 22583  
Tank Status: Closed - Removed  
Material Name: Closed - Removed  
Capacity Gallons: 550  
Install Date: 12/01/1969  
Date Tank Closed: 04/01/1993  
Registered: True  
Tank Location: Underground  
Tank Type: Steel/carbon steel  
Material Code: 0009  
Common Name of Substance: Gasoline

Map ID  
Direction  
Distance  
Elevation

MAP FINDINGS

Site

Database(s)

EDR ID Number  
EPA ID Number

**AVIS RENT A CAR BLDG 207 (Continued)**

**U001837741**

Tightness Test Method: NN  
Date Test: Not reported  
Next Test Date: Not reported  
Pipe Model: Not reported  
Modified By: TRANSLAT  
Last Modified: 03/04/2004

Equipment Records:

H00 - Tank Leak Detection - None  
A00 - Tank Internal Protection - None  
G00 - Tank Secondary Containment - None  
I00 - Overfill - None  
B00 - Tank External Protection - None  
F00 - Pipe External Protection - None  
C00 - Pipe Location - No Piping  
D00 - Pipe Type - No Piping  
J02 - Dispenser - Suction Dispenser

Tank Number: 003  
Tank ID: 22584  
Tank Status: Closed - Removed  
Material Name: Closed - Removed  
Capacity Gallons: 550  
Install Date: 12/01/1969  
Date Tank Closed: 04/01/1993  
Registered: True  
Tank Location: Underground  
Tank Type: Steel/carbon steel  
Material Code: 0009  
Common Name of Substance: Gasoline

Tightness Test Method: NN  
Date Test: Not reported  
Next Test Date: Not reported  
Pipe Model: Not reported  
Modified By: TRANSLAT  
Last Modified: 03/04/2004

Equipment Records:

A00 - Tank Internal Protection - None  
G00 - Tank Secondary Containment - None  
I00 - Overfill - None  
H00 - Tank Leak Detection - None  
C00 - Pipe Location - No Piping  
B00 - Tank External Protection - None  
F00 - Pipe External Protection - None  
D00 - Pipe Type - No Piping  
J02 - Dispenser - Suction Dispenser

Tank Number: 004  
Tank ID: 22585  
Tank Status: Closed - Removed  
Material Name: Closed - Removed  
Capacity Gallons: 550  
Install Date: 12/01/1969  
Date Tank Closed: 04/01/1993

Map ID  
Direction  
Distance  
Elevation

MAP FINDINGS

Site

Database(s)

EDR ID Number  
EPA ID Number

**AVIS RENT A CAR BLDG 207 (Continued)**

**U001837741**

Registered: True  
Tank Location: Underground  
Tank Type: Steel/carbon steel  
Material Code: 0009  
Common Name of Substance: Gasoline

Tightness Test Method: NN  
Date Test: Not reported  
Next Test Date: Not reported  
Pipe Model: Not reported  
Modified By: TRANSLAT  
Last Modified: 03/04/2004

Equipment Records:

A00 - Tank Internal Protection - None  
G00 - Tank Secondary Containment - None  
I00 - Overfill - None  
H00 - Tank Leak Detection - None  
B00 - Tank External Protection - None  
F00 - Pipe External Protection - None  
C00 - Pipe Location - No Piping  
D00 - Pipe Type - No Piping  
J02 - Dispenser - Suction Dispenser

Tank Number: 005  
Tank ID: 22586  
Tank Status: Closed - Removed  
Material Name: Closed - Removed  
Capacity Gallons: 550  
Install Date: 12/01/1969  
Date Tank Closed: 04/01/1993  
Registered: True  
Tank Location: Underground  
Tank Type: Steel/carbon steel  
Material Code: 0009  
Common Name of Substance: Gasoline

Tightness Test Method: NN  
Date Test: Not reported  
Next Test Date: Not reported  
Pipe Model: Not reported  
Modified By: TRANSLAT  
Last Modified: 03/04/2004

Equipment Records:

H00 - Tank Leak Detection - None  
C00 - Pipe Location - No Piping  
B00 - Tank External Protection - None  
F00 - Pipe External Protection - None  
A00 - Tank Internal Protection - None  
G00 - Tank Secondary Containment - None  
I00 - Overfill - None  
D00 - Pipe Type - No Piping  
J02 - Dispenser - Suction Dispenser

Tank Number: 006

Map ID  
Direction  
Distance  
Elevation

MAP FINDINGS

Site

Database(s)

EDR ID Number  
EPA ID Number

**AVIS RENT A CAR BLDG 207 (Continued)**

**U001837741**

Tank ID: 22587  
Tank Status: Closed - Removed  
Material Name: Closed - Removed  
Capacity Gallons: 550  
Install Date: 12/01/1969  
Date Tank Closed: 04/01/1993  
Registered: True  
Tank Location: Underground  
Tank Type: Steel/carbon steel  
Material Code: 0009  
Common Name of Substance: Gasoline

Tightness Test Method: NN  
Date Test: Not reported  
Next Test Date: Not reported  
Pipe Model: Not reported  
Modified By: TRANSLAT  
Last Modified: 03/04/2004

Equipment Records:

A00 - Tank Internal Protection - None  
G00 - Tank Secondary Containment - None  
I00 - Overfill - None  
H00 - Tank Leak Detection - None  
B00 - Tank External Protection - None  
F00 - Pipe External Protection - None  
C00 - Pipe Location - No Piping  
D00 - Pipe Type - No Piping  
J02 - Dispenser - Suction Dispenser

Tank Number: 007  
Tank ID: 22588  
Tank Status: Closed - Removed  
Material Name: Closed - Removed  
Capacity Gallons: 550  
Install Date: 12/01/1969  
Date Tank Closed: 04/01/1993  
Registered: True  
Tank Location: Underground  
Tank Type: Steel/carbon steel  
Material Code: 0009  
Common Name of Substance: Gasoline

Tightness Test Method: NN  
Date Test: Not reported  
Next Test Date: Not reported  
Pipe Model: Not reported  
Modified By: TRANSLAT  
Last Modified: 03/04/2004

Equipment Records:

A00 - Tank Internal Protection - None  
G00 - Tank Secondary Containment - None  
I00 - Overfill - None  
H00 - Tank Leak Detection - None  
D00 - Pipe Type - No Piping  
J02 - Dispenser - Suction Dispenser

Map ID  
Direction  
Distance  
Elevation

MAP FINDINGS

Site

Database(s)

EDR ID Number  
EPA ID Number

**AVIS RENT A CAR BLDG 207 (Continued)**

**U001837741**

B00 - Tank External Protection - None  
F00 - Pipe External Protection - None  
C00 - Pipe Location - No Piping

Tank Number: 008  
Tank ID: 22589  
Tank Status: Closed - Removed  
Material Name: Closed - Removed  
Capacity Gallons: 550  
Install Date: 12/01/1969  
Date Tank Closed: 04/01/1993  
Registered: True  
Tank Location: Underground  
Tank Type: Steel/carbon steel  
Material Code: 0009  
Common Name of Substance: Gasoline

Tightness Test Method: NN  
Date Test: Not reported  
Next Test Date: Not reported  
Pipe Model: Not reported  
Modified By: TRANSLAT  
Last Modified: 03/04/2004

Equipment Records:

A00 - Tank Internal Protection - None  
G00 - Tank Secondary Containment - None  
I00 - Overfill - None  
B00 - Tank External Protection - None  
F00 - Pipe External Protection - None  
C00 - Pipe Location - No Piping  
H00 - Tank Leak Detection - None  
D00 - Pipe Type - No Piping  
J02 - Dispenser - Suction Dispenser

Tank Number: 009  
Tank ID: 22590  
Tank Status: Closed - Removed  
Material Name: Closed - Removed  
Capacity Gallons: 550  
Install Date: 12/01/1969  
Date Tank Closed: 04/01/1993  
Registered: True  
Tank Location: Underground  
Tank Type: Steel/carbon steel  
Material Code: 0009  
Common Name of Substance: Gasoline

Tightness Test Method: NN  
Date Test: Not reported  
Next Test Date: Not reported  
Pipe Model: Not reported  
Modified By: TRANSLAT  
Last Modified: 03/04/2004

Equipment Records:

Map ID  
Direction  
Distance  
Elevation

MAP FINDINGS

Site

Database(s)

EDR ID Number  
EPA ID Number

AVIS RENT A CAR BLDG 207 (Continued)

U001837741

A00 - Tank Internal Protection - None  
G00 - Tank Secondary Containment - None  
I00 - Overfill - None  
H00 - Tank Leak Detection - None  
C00 - Pipe Location - No Piping  
D00 - Pipe Type - No Piping  
J02 - Dispenser - Suction Dispenser  
B00 - Tank External Protection - None  
F00 - Pipe External Protection - None

Tank Number: 010  
Tank ID: 22591  
Tank Status: Closed - Removed  
Material Name: Closed - Removed  
Capacity Gallons: 550  
Install Date: 12/01/1969  
Date Tank Closed: 04/01/1993  
Registered: True  
Tank Location: Underground  
Tank Type: Steel/carbon steel  
Material Code: 0009  
Common Name of Substance: Gasoline

Tightness Test Method: NN  
Date Test: Not reported  
Next Test Date: Not reported  
Pipe Model: Not reported  
Modified By: TRANSLAT  
Last Modified: 03/04/2004

Equipment Records:

A00 - Tank Internal Protection - None  
G00 - Tank Secondary Containment - None  
I00 - Overfill - None  
B00 - Tank External Protection - None  
F00 - Pipe External Protection - None  
H00 - Tank Leak Detection - None  
C00 - Pipe Location - No Piping  
D00 - Pipe Type - No Piping  
J02 - Dispenser - Suction Dispenser

Tank Number: 011  
Tank ID: 22592  
Tank Status: Closed - Removed  
Material Name: Closed - Removed  
Capacity Gallons: 550  
Install Date: 12/01/1969  
Date Tank Closed: 04/01/1993  
Registered: True  
Tank Location: Underground  
Tank Type: Steel/carbon steel  
Material Code: 0008  
Common Name of Substance: Diesel

Tightness Test Method: NN  
Date Test: Not reported

Map ID  
Direction  
Distance  
Elevation

MAP FINDINGS

Site

Database(s)

EDR ID Number  
EPA ID Number

**AVIS RENT A CAR BLDG 207 (Continued)**

**U001837741**

Next Test Date: Not reported  
Pipe Model: Not reported  
Modified By: TRANSLAT  
Last Modified: 03/04/2004

Equipment Records:

D00 - Pipe Type - No Piping  
J02 - Dispenser - Suction Dispenser  
A00 - Tank Internal Protection - None  
G00 - Tank Secondary Containment - None  
I00 - Overfill - None  
B00 - Tank External Protection - None  
F00 - Pipe External Protection - None  
H00 - Tank Leak Detection - None  
C00 - Pipe Location - No Piping

Tank Number: 012  
Tank ID: 22593  
Tank Status: Closed - Removed  
Material Name: Closed - Removed  
Capacity Gallons: 550  
Install Date: 12/01/1969  
Date Tank Closed: 04/01/1993  
Registered: True  
Tank Location: Underground  
Tank Type: Steel/carbon steel  
Material Code: 0008  
Common Name of Substance: Diesel

Tightness Test Method: NN  
Date Test: Not reported  
Next Test Date: Not reported  
Pipe Model: Not reported  
Modified By: TRANSLAT  
Last Modified: 03/04/2004

Equipment Records:

A00 - Tank Internal Protection - None  
G00 - Tank Secondary Containment - None  
I00 - Overfill - None  
B00 - Tank External Protection - None  
F00 - Pipe External Protection - None  
H00 - Tank Leak Detection - None  
C00 - Pipe Location - No Piping  
D00 - Pipe Type - No Piping  
J02 - Dispenser - Suction Dispenser

Tank Number: 013  
Tank ID: 22594  
Tank Status: Closed - Removed  
Material Name: Closed - Removed  
Capacity Gallons: 550  
Install Date: 12/01/1969  
Date Tank Closed: 04/01/1993  
Registered: True  
Tank Location: Underground



Map ID  
Direction  
Distance  
Elevation

MAP FINDINGS

Site

Database(s)

EDR ID Number  
EPA ID Number

**AVIS RENT A CAR BLDG 207 (Continued)**

**U001837741**

Tank Type: Steel/carbon steel  
Material Code: 9999  
Common Name of Substance: Other  
  
Tightness Test Method: NN  
Date Test: Not reported  
Next Test Date: Not reported  
Pipe Model: Not reported  
Modified By: TRANSLAT  
Last Modified: 03/04/2004

Equipment Records:

A00 - Tank Internal Protection - None  
G00 - Tank Secondary Containment - None  
I00 - Overfill - None  
C00 - Pipe Location - No Piping  
B00 - Tank External Protection - None  
F00 - Pipe External Protection - None  
H00 - Tank Leak Detection - None  
D00 - Pipe Type - No Piping  
J02 - Dispenser - Suction Dispenser

AA227  
NE  
1/8-1/4  
0.245 mi.  
1293 ft.

**NO HANGER RD/JFK/FUEL STATION  
NO HANGER RD/JFK/FUEL STATION  
JAMAICA, NY 11430**

**NY UST U000411734  
NY HIST UST N/A**

**Site 13 of 28 in cluster AA**

Relative:  
Higher

UST:

Id/Status: 2-511692 / Unregulated/Closed  
Program Type: PBS  
Region: STATE  
DEC Region: 2  
Expiration Date: N/A  
UTM X: 600797.95145  
UTM Y: 4502275.76127  
Site Type: Other

Actual:  
16 ft.

Affiliation Records:

Site Id: 21968  
Affiliation Type: Facility Owner  
Company Name: PORT AUTHORITY OF NY & NJ  
Contact Type: Not reported  
Contact Name: Not reported  
Address1: BLDG A/JFK AIRPORT  
Address2: Not reported  
City: JAMAICA  
State: NY  
Zip Code: 11430  
Country Code: 001  
Phone: (718) 656-4444  
EMail: Not reported  
Fax Number: Not reported  
Modified By: TRANSLAT  
Date Last Modified: 2004-03-04

Site Id: 21968  
Affiliation Type: Mail Contact  
Company Name: PORT AUTHORITY OF NY & NJ

Map ID  
Direction  
Distance  
Elevation

MAP FINDINGS

Site

Database(s)

EDR ID Number  
EPA ID Number

**NO HANGER RD/JFK/FUEL STATION (Continued)**

**U000411734**

Contact Type: Not reported  
Contact Name: Not reported  
Address1: BLDG 141/JFK AIRPORT  
Address2: Not reported  
City: JAMAICA  
State: NY  
Zip Code: 11430  
Country Code: 001  
Phone: (718) 656-4444  
EMail: Not reported  
Fax Number: Not reported  
Modified By: TRANSLAT  
Date Last Modified: 2004-03-04

Site Id: 21968  
Affiliation Type: On-Site Operator  
Company Name: NO HANGER RD/JFK/FUEL STATION  
Contact Type: Not reported  
Contact Name: PORT AUTHORITY  
Address1: Not reported  
Address2: Not reported  
City: Not reported  
State: NN  
Zip Code: Not reported  
Country Code: 001  
Phone: (718) 244-3568  
EMail: Not reported  
Fax Number: Not reported  
Modified By: TRANSLAT  
Date Last Modified: 2004-03-04

Site Id: 21968  
Affiliation Type: Emergency Contact  
Company Name: PORT AUTHORITY OF NY & NJ  
Contact Type: Not reported  
Contact Name: HERBERT BRANDSHAFT  
Address1: Not reported  
Address2: Not reported  
City: Not reported  
State: NN  
Zip Code: Not reported  
Country Code: 001  
Phone: (718) 455-1424  
EMail: Not reported  
Fax Number: Not reported  
Modified By: TRANSLAT  
Date Last Modified: 2004-03-04

**Tank Info:**

Tank Number: 001  
Tank ID: 39885  
Tank Status: Closed - Removed  
Material Name: Closed - Removed  
Capacity Gallons: 550  
Install Date: Not reported  
Date Tank Closed: Not reported

Map ID  
Direction  
Distance  
Elevation

MAP FINDINGS

Site

Database(s)

EDR ID Number  
EPA ID Number

**NO HANGER RD/JFK/FUEL STATION (Continued)**

**U000411734**

Registered: True  
Tank Location: Underground  
Tank Type: Steel/carbon steel  
Material Code: 0009  
Common Name of Substance: Gasoline

Tightness Test Method: 02  
Date Test: 04/01/1992  
Next Test Date: Not reported  
Pipe Model: Not reported  
Modified By: TRANSLAT  
Last Modified: 03/04/2004

Equipment Records:

B00 - Tank External Protection - None  
F00 - Pipe External Protection - None  
A00 - Tank Internal Protection - None  
I00 - Overfill - None  
C00 - Pipe Location - No Piping  
D02 - Pipe Type - Galvanized Steel  
G03 - Tank Secondary Containment - Vault (w/o access)  
J02 - Dispenser - Suction Dispenser  
H00 - Tank Leak Detection - None

Tank Number: 002  
Tank ID: 39886  
Tank Status: Closed - Removed  
Material Name: Closed - Removed  
Capacity Gallons: 550  
Install Date: Not reported  
Date Tank Closed: Not reported  
Registered: True  
Tank Location: Underground  
Tank Type: Steel/carbon steel  
Material Code: 0009  
Common Name of Substance: Gasoline

Tightness Test Method: 02  
Date Test: 04/01/1992  
Next Test Date: Not reported  
Pipe Model: Not reported  
Modified By: TRANSLAT  
Last Modified: 03/04/2004

Equipment Records:

A00 - Tank Internal Protection - None  
I00 - Overfill - None  
D02 - Pipe Type - Galvanized Steel  
H00 - Tank Leak Detection - None  
C00 - Pipe Location - No Piping  
B00 - Tank External Protection - None  
F00 - Pipe External Protection - None  
G03 - Tank Secondary Containment - Vault (w/o access)  
J02 - Dispenser - Suction Dispenser

Tank Number: 003

Map ID  
Direction  
Distance  
Elevation

MAP FINDINGS

Site

Database(s)

EDR ID Number  
EPA ID Number

**NO HANGER RD/JFK/FUEL STATION (Continued)**

**U000411734**

Tank ID: 39887  
Tank Status: Closed - Removed  
Material Name: Closed - Removed  
Capacity Gallons: 550  
Install Date: Not reported  
Date Tank Closed: Not reported  
Registered: True  
Tank Location: Underground  
Tank Type: Steel/carbon steel  
Material Code: 0009  
Common Name of Substance: Gasoline

Tightness Test Method: 02  
Date Test: 04/01/1992  
Next Test Date: Not reported  
Pipe Model: Not reported  
Modified By: TRANSLAT  
Last Modified: 03/04/2004

Equipment Records:

I00 - Overfill - None  
A00 - Tank Internal Protection - None  
D02 - Pipe Type - Galvanized Steel  
C00 - Pipe Location - No Piping  
J02 - Dispenser - Suction Dispenser  
G03 - Tank Secondary Containment - Vault (w/o access)  
H00 - Tank Leak Detection - None  
B00 - Tank External Protection - None  
F00 - Pipe External Protection - None

Tank Number: 004  
Tank ID: 39888  
Tank Status: Closed - Removed  
Material Name: Closed - Removed  
Capacity Gallons: 550  
Install Date: Not reported  
Date Tank Closed: Not reported  
Registered: True  
Tank Location: Underground  
Tank Type: Steel/carbon steel  
Material Code: 0009  
Common Name of Substance: Gasoline

Tightness Test Method: 02  
Date Test: 04/01/1992  
Next Test Date: Not reported  
Pipe Model: Not reported  
Modified By: TRANSLAT  
Last Modified: 03/04/2004

Equipment Records:

D02 - Pipe Type - Galvanized Steel  
I00 - Overfill - None  
A00 - Tank Internal Protection - None  
H00 - Tank Leak Detection - None  
F00 - Pipe External Protection - None  
B00 - Tank External Protection - None

Map ID  
Direction  
Distance  
Elevation

MAP FINDINGS

Site

Database(s)

EDR ID Number  
EPA ID Number

**NO HANGER RD/JFK/FUEL STATION (Continued)**

**U000411734**

G03 - Tank Secondary Containment - Vault (w/o access)  
J02 - Dispenser - Suction Dispenser  
C00 - Pipe Location - No Piping

Tank Number: 005  
Tank ID: 39889  
Tank Status: Closed - Removed  
Material Name: Closed - Removed  
Capacity Gallons: 550  
Install Date: Not reported  
Date Tank Closed: Not reported  
Registered: True  
Tank Location: Underground  
Tank Type: Steel/carbon steel  
Material Code: 0008  
Common Name of Substance: Diesel

Tightness Test Method: NN  
Date Test: Not reported  
Next Test Date: Not reported  
Pipe Model: Not reported  
Modified By: TRANSLAT  
Last Modified: 03/04/2004

Equipment Records:

B00 - Tank External Protection - None  
F00 - Pipe External Protection - None  
H00 - Tank Leak Detection - None  
A00 - Tank Internal Protection - None  
I00 - Overfill - None  
D02 - Pipe Type - Galvanized Steel  
G03 - Tank Secondary Containment - Vault (w/o access)  
J02 - Dispenser - Suction Dispenser  
C00 - Pipe Location - No Piping

Tank Number: 006  
Tank ID: 39890  
Tank Status: Closed - Removed  
Material Name: Closed - Removed  
Capacity Gallons: 550  
Install Date: Not reported  
Date Tank Closed: Not reported  
Registered: True  
Tank Location: Underground  
Tank Type: Steel/carbon steel  
Material Code: 0008  
Common Name of Substance: Diesel

Tightness Test Method: NN  
Date Test: Not reported  
Next Test Date: Not reported  
Pipe Model: Not reported  
Modified By: TRANSLAT  
Last Modified: 03/04/2004

Equipment Records:

Map ID  
Direction  
Distance  
Elevation

MAP FINDINGS

Site

Database(s)

EDR ID Number  
EPA ID Number

**NO HANGER RD/JFK/FUEL STATION (Continued)**

**U000411734**

I00 - Overfill - None  
A00 - Tank Internal Protection - None  
D02 - Pipe Type - Galvanized Steel  
H00 - Tank Leak Detection - None  
B00 - Tank External Protection - None  
F00 - Pipe External Protection - None  
J02 - Dispenser - Suction Dispenser  
G03 - Tank Secondary Containment - Vault (w/o access)  
C00 - Pipe Location - No Piping

Tank Number: 007  
Tank ID: 39891  
Tank Status: Closed - Removed  
Material Name: Closed - Removed  
Capacity Gallons: 550  
Install Date: Not reported  
Date Tank Closed: Not reported  
Registered: True  
Tank Location: Underground  
Tank Type: Steel/carbon steel  
Material Code: 0008  
Common Name of Substance: Diesel

Tightness Test Method: NN  
Date Test: Not reported  
Next Test Date: Not reported  
Pipe Model: Not reported  
Modified By: TRANSLAT  
Last Modified: 03/04/2004

Equipment Records:

C00 - Pipe Location - No Piping  
G03 - Tank Secondary Containment - Vault (w/o access)  
J02 - Dispenser - Suction Dispenser  
H00 - Tank Leak Detection - None  
B00 - Tank External Protection - None  
F00 - Pipe External Protection - None  
A00 - Tank Internal Protection - None  
I00 - Overfill - None  
D02 - Pipe Type - Galvanized Steel

Tank Number: 008  
Tank ID: 39892  
Tank Status: Closed - Removed  
Material Name: Closed - Removed  
Capacity Gallons: 550  
Install Date: Not reported  
Date Tank Closed: Not reported  
Registered: True  
Tank Location: Underground  
Tank Type: Steel/carbon steel  
Material Code: 0008  
Common Name of Substance: Diesel

Tightness Test Method: NN  
Date Test: Not reported

Map ID  
Direction  
Distance  
Elevation

MAP FINDINGS

Site

Database(s)

EDR ID Number  
EPA ID Number

**NO HANGER RD/JFK/FUEL STATION (Continued)**

**U000411734**

Next Test Date: Not reported  
Pipe Model: Not reported  
Modified By: TRANSLAT  
Last Modified: 03/04/2004

Equipment Records:

A00 - Tank Internal Protection - None  
I00 - Overfill - None  
D02 - Pipe Type - Galvanized Steel  
B00 - Tank External Protection - None  
F00 - Pipe External Protection - None  
H00 - Tank Leak Detection - None  
C00 - Pipe Location - No Piping  
G03 - Tank Secondary Containment - Vault (w/o access)  
J02 - Dispenser - Suction Dispenser

HIST UST:

PBS Number: 2-511692  
SPDES Number: Not reported  
Emergency Contact: HERBERT BRANDSHAFT  
Emergency Telephone: (718) 455-1424  
Operator: PORT AUTHORITY  
Operator Telephone: (718) 244-3568  
Owner Name: PORT AUTHORITY OF NY & NJ  
Owner Address: BLDG A/JFK AIRPORT  
Owner City,St,Zip: JAMAICA, NY 11430  
Owner Telephone: (718) 656-4444  
Owner Type: Local Government  
Owner Subtype: Not reported  
Mailing Name: PORT AUTHORITY OF NY & NJ  
Mailing Address: BLDG 141/JFK AIRPORT  
Mailing Address 2: Not reported  
Mailing City,St,Zip: JAMAICA, NY 11430  
Mailing Contact: Not reported  
Mailing Telephone: (718) 656-4444  
Owner Mark: First Owner  
Facility Status: 2 - Unregulated by PBS (the total capacity is less than 1,101 gallons)  
and Subpart 360-14.  
Facility Addr2: NO HANGER RD/JFK/FUEL STATION  
SWIS ID: 6301  
Old PBS Number: Not reported  
Facility Type: OTHER  
Inspected Date: Not reported  
Inspector: Not reported  
Inspection Result: Not reported  
Federal ID: Not reported  
Certification Flag: False  
Certification Date: 02/15/1991  
Expiration Date: 02/13/1996  
Renew Flag: False  
Renewal Date: Not reported  
Total Capacity: 0  
FAMT: True  
Facility Screen: No Missing Data  
Owner Screen: No Missing Data  
Tank Screen: 0  
Dead Letter: False

Map ID  
Direction  
Distance  
Elevation

MAP FINDINGS

Site

Database(s)

EDR ID Number  
EPA ID Number

**NO HANGER RD/JFK/FUEL STATION (Continued)**

**U000411734**

CBS Number: Not reported  
Town or City: NEW YORK CITY  
County Code: 63  
Town or City: 01  
Region: 2  
  
Tank Id: 001  
Tank Location: UNDERGROUND  
Tank Status: Closed-Removed  
Install Date: Not reported  
Capacity (gals): 550  
Product Stored: UNLEADED GASOLINE  
Tank Type: Steel/carbon steel  
Tank Internal: Not reported  
Tank External: Not reported  
Pipe Location: Not reported  
Pipe Type: GALVANIZED STEEL  
Pipe Internal: Not reported  
Pipe External: Not reported  
Second Containment: Diking  
Leak Detection: None  
Overfill Prot: Not reported  
Dispenser: Suction  
Date Tested: 04/01/1992  
Next Test Date: Not reported  
Missing Data for Tank: Minor Data Missing  
Date Closed: Not reported  
Test Method: Tank Auditor  
Deleted: False  
Updated: True  
Lat/long: Not reported

Tank Id: 002  
Tank Location: UNDERGROUND  
Tank Status: Closed-Removed  
Install Date: Not reported  
Capacity (gals): 550  
Product Stored: UNLEADED GASOLINE  
Tank Type: Steel/carbon steel  
Tank Internal: Not reported  
Tank External: Not reported  
Pipe Location: Not reported  
Pipe Type: GALVANIZED STEEL  
Pipe Internal: Not reported  
Pipe External: Not reported  
Second Containment: Diking  
Leak Detection: None  
Overfill Prot: Not reported  
Dispenser: Suction  
Date Tested: 04/01/1992  
Next Test Date: Not reported  
Missing Data for Tank: Minor Data Missing  
Date Closed: Not reported  
Test Method: Tank Auditor  
Deleted: False  
Updated: True



Map ID  
Direction  
Distance  
Elevation

MAP FINDINGS

Site

Database(s)

EDR ID Number  
EPA ID Number

**NO HANGER RD/JFK/FUEL STATION (Continued)**

**U000411734**

Lat/long: Not reported

Tank Id: 003  
Tank Location: UNDERGROUND  
Tank Status: Closed-Removed  
Install Date: Not reported  
Capacity (gals): 550  
Product Stored: UNLEADED GASOLINE  
Tank Type: Steel/carbon steel  
Tank Internal: Not reported  
Tank External: Not reported  
Pipe Location: Not reported  
Pipe Type: GALVANIZED STEEL  
Pipe Internal: Not reported  
Pipe External: Not reported  
Second Containment: Diking  
Leak Detection: None  
Overfill Prot: Not reported  
Dispenser: Suction  
Date Tested: 04/01/1992  
Next Test Date: Not reported  
Missing Data for Tank: Minor Data Missing  
Date Closed: Not reported  
Test Method: Tank Auditor  
Deleted: False  
Updated: True  
Lat/long: Not reported

Tank Id: 004  
Tank Location: UNDERGROUND  
Tank Status: Closed-Removed  
Install Date: Not reported  
Capacity (gals): 550  
Product Stored: UNLEADED GASOLINE  
Tank Type: Steel/carbon steel  
Tank Internal: Not reported  
Tank External: Not reported  
Pipe Location: Not reported  
Pipe Type: GALVANIZED STEEL  
Pipe Internal: Not reported  
Pipe External: Not reported  
Second Containment: Diking  
Leak Detection: None  
Overfill Prot: Not reported  
Dispenser: Suction  
Date Tested: 04/01/1992  
Next Test Date: Not reported  
Missing Data for Tank: Minor Data Missing  
Date Closed: Not reported  
Test Method: Tank Auditor  
Deleted: False  
Updated: True  
Lat/long: Not reported

Map ID  
Direction  
Distance  
Elevation

MAP FINDINGS

Site

Database(s)

EDR ID Number  
EPA ID Number

**NO HANGER RD/JFK/FUEL STATION (Continued)**

**U000411734**

Tank Id: 005  
Tank Location: UNDERGROUND  
Tank Status: Closed-Removed  
Install Date: Not reported  
Capacity (gals): 550  
Product Stored: DIESEL  
Tank Type: Steel/carbon steel  
Tank Internal: Not reported  
Tank External: Not reported  
Pipe Location: Not reported  
Pipe Type: GALVANIZED STEEL  
Pipe Internal: Not reported  
Pipe External: Not reported  
Second Containment: Diking  
Leak Detection: None  
Overfill Prot: Not reported  
Dispenser: Suction  
Date Tested: Not reported  
Next Test Date: Not reported  
Missing Data for Tank: Minor Data Missing  
Date Closed: Not reported  
Test Method: Not reported  
Deleted: False  
Updated: True  
Lat/long: Not reported

Tank Id: 006  
Tank Location: UNDERGROUND  
Tank Status: Closed-Removed  
Install Date: Not reported  
Capacity (gals): 550  
Product Stored: DIESEL  
Tank Type: Steel/carbon steel  
Tank Internal: Not reported  
Tank External: Not reported  
Pipe Location: Not reported  
Pipe Type: GALVANIZED STEEL  
Pipe Internal: Not reported  
Pipe External: Not reported  
Second Containment: Diking  
Leak Detection: None  
Overfill Prot: Not reported  
Dispenser: Suction  
Date Tested: Not reported  
Next Test Date: Not reported  
Missing Data for Tank: Minor Data Missing  
Date Closed: Not reported  
Test Method: Not reported  
Deleted: False  
Updated: True  
Lat/long: Not reported

Tank Id: 007  
Tank Location: UNDERGROUND  
Tank Status: Closed-Removed

Map ID  
Direction  
Distance  
Elevation

MAP FINDINGS

Site

Database(s)

EDR ID Number  
EPA ID Number

**NO HANGER RD/JFK/FUEL STATION (Continued)**

**U000411734**

Install Date: Not reported  
Capacity (gals): 550  
Product Stored: DIESEL  
Tank Type: Steel/carbon steel  
Tank Internal: Not reported  
Tank External: Not reported  
Pipe Location: Not reported  
Pipe Type: GALVANIZED STEEL  
Pipe Internal: Not reported  
Pipe External: Not reported  
Second Containment: Diking  
Leak Detection: None  
Overfill Prot: Not reported  
Dispenser: Suction  
Date Tested: Not reported  
Next Test Date: Not reported  
Missing Data for Tank: Minor Data Missing  
Date Closed: Not reported  
Test Method: Not reported  
Deleted: False  
Updated: True  
Lat/long: Not reported

Tank Id: 008  
Tank Location: UNDERGROUND  
Tank Status: Closed-Removed  
Install Date: Not reported  
Capacity (gals): 550  
Product Stored: DIESEL  
Tank Type: Steel/carbon steel  
Tank Internal: Not reported  
Tank External: Not reported  
Pipe Location: Not reported  
Pipe Type: GALVANIZED STEEL  
Pipe Internal: Not reported  
Pipe External: Not reported  
Second Containment: Diking  
Leak Detection: None  
Overfill Prot: Not reported  
Dispenser: Suction  
Date Tested: Not reported  
Next Test Date: Not reported  
Missing Data for Tank: Minor Data Missing  
Date Closed: Not reported  
Test Method: Not reported  
Deleted: False  
Updated: True  
Lat/long: Not reported

Map ID  
Direction  
Distance  
Elevation

MAP FINDINGS

Site

Database(s)

EDR ID Number  
EPA ID Number

AA228  
NE  
1/8-1/4  
0.245 mi.  
1293 ft.

**GAS TURBINE TEST CORPORATION**  
**JFK BLDG #215 EAST HANGER ROAD**  
**JAMAICA, NY 11430**

**NY UST**    **U002034190**  
**NY HIST UST**    **N/A**

**Site 14 of 28 in cluster AA**

**Relative:**  
**Higher**

UST:

Id/Status: 2-601841 / Unregulated/Closed  
Program Type: PBS  
Region: STATE  
DEC Region: 2  
Expiration Date: N/A  
UTM X: 600797.95145  
UTM Y: 4502275.76127  
Site Type: Other

**Actual:**  
**16 ft.**

Affiliation Records:

Site Id: 23803  
Affiliation Type: On-Site Operator  
Company Name: GAS TURBINE TEST CORPORATION  
Contact Type: Not reported  
Contact Name: JOE RIVERA  
Address1: Not reported  
Address2: Not reported  
City: Not reported  
State: NN  
Zip Code: Not reported  
Country Code: 001  
Phone: (718) 244-7116  
EMail: Not reported  
Fax Number: Not reported  
Modified By: TRANSLAT  
Date Last Modified: 2004-03-04

Site Id: 23803  
Affiliation Type: Emergency Contact  
Company Name: GREENWICH TURBINE TEST CORP.  
Contact Type: Not reported  
Contact Name: JOE RIVERA  
Address1: Not reported  
Address2: Not reported  
City: Not reported  
State: NN  
Zip Code: Not reported  
Country Code: 001  
Phone: (718) 244-7116  
EMail: Not reported  
Fax Number: Not reported  
Modified By: TRANSLAT  
Date Last Modified: 2004-03-04

Site Id: 23803  
Affiliation Type: Facility Owner  
Company Name: GREENWICH TURBINE TEST CORP.  
Contact Type: Not reported  
Contact Name: Not reported  
Address1: JFK BLDG 215, EAST HANGER ROAD  
Address2: Not reported  
City: JAMAICA  
State: NY

Map ID  
Direction  
Distance  
Elevation

MAP FINDINGS

Site

Database(s)

EDR ID Number  
EPA ID Number

**GAS TURBINE TEST CORPORATION (Continued)**

**U002034190**

Zip Code: 11430  
Country Code: 001  
Phone: (718) 244-7115  
EMail: Not reported  
Fax Number: Not reported  
Modified By: TRANSLAT  
Date Last Modified: 2004-03-04

Site Id: 23803  
Affiliation Type: Mail Contact  
Company Name: GE-ENGINE SERVICES  
Contact Type: Not reported  
Contact Name: STEVE CLINE  
Address1: 640 FREEDOM BUSINESS CENTER  
Address2: Not reported  
City: KING OF PRUSSIA  
State: PA  
Zip Code: 19406  
Country Code: 001  
Phone: (610) 992-7898  
EMail: Not reported  
Fax Number: Not reported  
Modified By: TRANSLAT  
Date Last Modified: 2004-03-04

Tank Info:

Tank Number: 001  
Tank ID: 48018  
Tank Status: Closed - Removed  
Material Name: Closed - Removed  
Capacity Gallons: 5000  
Install Date: Not reported  
Date Tank Closed: 10/01/1995  
Registered: True  
Tank Location: Underground  
Tank Type: Steel/carbon steel  
Material Code: 9999  
Common Name of Substance: Other

Tightness Test Method: 01  
Date Test: 09/01/1993  
Next Test Date: Not reported  
Pipe Model: Not reported  
Modified By: TRANSLAT  
Last Modified: 03/04/2004

Equipment Records:

H00 - Tank Leak Detection - None  
A00 - Tank Internal Protection - None  
C03 - Pipe Location - Aboveground/Underground Combination  
G00 - Tank Secondary Containment - None  
I00 - Overfill - None  
B00 - Tank External Protection - None  
F00 - Pipe External Protection - None  
D01 - Pipe Type - Steel/Carbon Steel/Iron  
J02 - Dispenser - Suction Dispenser

Map ID  
Direction  
Distance  
Elevation

MAP FINDINGS

Site

Database(s)

EDR ID Number  
EPA ID Number

**GAS TURBINE TEST CORPORATION (Continued)**

**U002034190**

Tank Number: 002  
Tank ID: 48019  
Tank Status: Closed - Removed  
Material Name: Closed - Removed  
Capacity Gallons: 5000  
Install Date: Not reported  
Date Tank Closed: 10/01/1995  
Registered: True  
Tank Location: Underground  
Tank Type: Steel/carbon steel  
Material Code: 9999  
Common Name of Substance: Other

Tightness Test Method: 01  
Date Test: 09/01/1993  
Next Test Date: Not reported  
Pipe Model: Not reported  
Modified By: TRANSLAT  
Last Modified: 03/04/2004

Equipment Records:

A00 - Tank Internal Protection - None  
C03 - Pipe Location - Aboveground/Underground Combination  
G00 - Tank Secondary Containment - None  
I00 - Overfill - None  
B00 - Tank External Protection - None  
F00 - Pipe External Protection - None  
H00 - Tank Leak Detection - None  
D01 - Pipe Type - Steel/Carbon Steel/Iron  
J02 - Dispenser - Suction Dispenser

Tank Number: 003  
Tank ID: 48020  
Tank Status: Closed - Removed  
Material Name: Closed - Removed  
Capacity Gallons: 35000  
Install Date: Not reported  
Date Tank Closed: 02/01/1999  
Registered: True  
Tank Location: Underground  
Tank Type: Steel/carbon steel  
Material Code: 9999  
Common Name of Substance: Other

Tightness Test Method: 01  
Date Test: 09/01/1993  
Next Test Date: Not reported  
Pipe Model: Not reported  
Modified By: TRANSLAT  
Last Modified: 03/04/2004

Equipment Records:

G00 - Tank Secondary Containment - None  
I00 - Overfill - None  
A00 - Tank Internal Protection - None  
C03 - Pipe Location - Aboveground/Underground Combination  
B00 - Tank External Protection - None

Map ID  
Direction  
Distance  
Elevation

MAP FINDINGS

Site

Database(s)

EDR ID Number  
EPA ID Number

**GAS TURBINE TEST CORPORATION (Continued)**

**U002034190**

F00 - Pipe External Protection - None  
H00 - Tank Leak Detection - None  
J02 - Dispenser - Suction Dispenser  
D01 - Pipe Type - Steel/Carbon Steel/Iron

Tank Number: 004  
Tank ID: 55718  
Tank Status: Closed - Removed  
Material Name: Closed - Removed  
Capacity Gallons: 250  
Install Date: Not reported  
Date Tank Closed: 02/01/1999  
Registered: True  
Tank Location: Underground  
Tank Type: Steel/carbon steel  
Material Code: 0022  
Common Name of Substance: Waste Oil/Used Oil

Tightness Test Method: NN  
Date Test: Not reported  
Next Test Date: Not reported  
Pipe Model: Not reported  
Modified By: TRANSLAT  
Last Modified: 03/04/2004

Equipment Records:

A00 - Tank Internal Protection - None  
C03 - Pipe Location - Aboveground/Underground Combination  
G00 - Tank Secondary Containment - None  
I00 - Overfill - None  
H00 - Tank Leak Detection - None  
B00 - Tank External Protection - None  
F00 - Pipe External Protection - None  
D01 - Pipe Type - Steel/Carbon Steel/Iron  
J02 - Dispenser - Suction Dispenser

Tank Number: 005  
Tank ID: 55719  
Tank Status: Closed - Removed  
Material Name: Closed - Removed  
Capacity Gallons: 250  
Install Date: Not reported  
Date Tank Closed: 02/01/1999  
Registered: True  
Tank Location: Underground  
Tank Type: Steel/carbon steel  
Material Code: 0022  
Common Name of Substance: Waste Oil/Used Oil

Tightness Test Method: NN  
Date Test: Not reported  
Next Test Date: Not reported  
Pipe Model: Not reported  
Modified By: TRANSLAT  
Last Modified: 03/04/2004

Map ID  
Direction  
Distance  
Elevation

MAP FINDINGS

Site

Database(s)

EDR ID Number  
EPA ID Number

**GAS TURBINE TEST CORPORATION (Continued)**

**U002034190**

Equipment Records:

A00 - Tank Internal Protection - None  
C03 - Pipe Location - Aboveground/Underground Combination  
G00 - Tank Secondary Containment - None  
B00 - Tank External Protection - None  
F00 - Pipe External Protection - None  
H00 - Tank Leak Detection - None  
I00 - Overfill - None  
D01 - Pipe Type - Steel/Carbon Steel/Iron  
J02 - Dispenser - Suction Dispenser

Tank Number: 006  
Tank ID: 55720  
Tank Status: Closed - Removed  
Material Name: Closed - Removed  
Capacity Gallons: 550  
Install Date: Not reported  
Date Tank Closed: 02/01/1999  
Registered: True  
Tank Location: Underground  
Tank Type: Steel/carbon steel  
Material Code: 0022  
Common Name of Substance: Waste Oil/Used Oil

Tightness Test Method: NN  
Date Test: Not reported  
Next Test Date: Not reported  
Pipe Model: Not reported  
Modified By: TRANSLAT  
Last Modified: 03/04/2004

Equipment Records:

B00 - Tank External Protection - None  
F00 - Pipe External Protection - None  
A00 - Tank Internal Protection - None  
C03 - Pipe Location - Aboveground/Underground Combination  
G00 - Tank Secondary Containment - None  
I00 - Overfill - None  
H00 - Tank Leak Detection - None  
D01 - Pipe Type - Steel/Carbon Steel/Iron  
J02 - Dispenser - Suction Dispenser

HIST UST:

PBS Number: 2-601841  
SPDES Number: Not reported  
Emergency Contact: JOE RIVERA  
Emergency Telephone: (718) 244-7116  
Operator: JOE RIVERA  
Operator Telephone: (718) 244-7116  
Owner Name: GREENWICH TURBINE TEST CORP.  
Owner Address: JFK BLDG 215, EAST HANGER ROAD  
Owner City,St,Zip: JAMAICA, NY 11430  
Owner Telephone: (718) 244-7115  
Owner Type: Corporate/Commercial  
Owner Subtype: Not reported  
Mailing Name: GE-ENGINE SERVICES



Map ID  
Direction  
Distance  
Elevation

MAP FINDINGS

Site

Database(s)

EDR ID Number  
EPA ID Number

**GAS TURBINE TEST CORPORATION (Continued)**

**U002034190**

Mailing Address: 640 FREEDOM BUSINESS CENTER  
Mailing Address 2: Not reported  
Mailing City, St, Zip: KING OF PRUSSIA, PA 19406  
Mailing Contact: STEVE CLINE  
Mailing Telephone: (610) 992-7898  
Owner Mark: First Owner  
Facility Status: 2 - Unregulated by PBS (the total capacity is less than 1,101 gallons and Subpart 360-14.  
Facility Addr2: Not reported  
SWIS ID: 6301  
Old PBS Number: Not reported  
Facility Type: OTHER  
Inspected Date: Not reported  
Inspector: Not reported  
Inspection Result: Not reported  
Federal ID: Not reported  
Certification Flag: False  
Certification Date: 05/09/1994  
Expiration Date: 05/06/1999  
Renew Flag: False  
Renewal Date: Not reported  
Total Capacity: 0  
FAMT: True  
Facility Screen: No Missing Data  
Owner Screen: Minor Data Missing  
Tank Screen: 0  
Dead Letter: False  
CBS Number: Not reported  
Town or City: NEW YORK CITY  
County Code: 63  
Town or City: 01  
Region: 2  
Tank Id: 001  
Tank Location: UNDERGROUND  
Tank Status: Closed-Removed  
Install Date: Not reported  
Capacity (gals): 5000  
Product Stored: UNKNOWN  
Tank Type: Steel/carbon steel  
Tank Internal: None  
Tank External: None  
Pipe Location: Aboveground/Underground Combination  
Pipe Type: STEEL/IRON  
Pipe Internal: None  
Pipe External: None  
Second Containment: None  
Leak Detection: None  
Overfill Prot: None  
Dispenser: Suction  
Date Tested: 09/01/1993  
Next Test Date: Not reported  
Missing Data for Tank: No Missing Data  
Date Closed: 10/01/1995  
Test Method: Petro-Tite  
Deleted: False  
Updated: True

Map ID  
Direction  
Distance  
Elevation

MAP FINDINGS

Site

Database(s)

EDR ID Number  
EPA ID Number

**GAS TURBINE TEST CORPORATION (Continued)**

**U002034190**

Lat/long: Not reported

Tank Id: 002  
Tank Location: UNDERGROUND  
Tank Status: Closed-Removed  
Install Date: Not reported  
Capacity (gals): 5000  
Product Stored: UNKNOWN  
Tank Type: Steel/carbon steel  
Tank Internal: None  
Tank External: None  
Pipe Location: Aboveground/Underground Combination  
Pipe Type: STEEL/IRON  
Pipe Internal: None  
Pipe External: None  
Second Containment: None  
Leak Detection: None  
Overfill Prot: None  
Dispenser: Suction  
Date Tested: 09/01/1993  
Next Test Date: Not reported  
Missing Data for Tank: No Missing Data  
Date Closed: 10/01/1995  
Test Method: Petro-Tite  
Deleted: False  
Updated: True  
Lat/long: Not reported

Tank Id: 003  
Tank Location: UNDERGROUND  
Tank Status: Closed-Removed  
Install Date: Not reported  
Capacity (gals): 35000  
Product Stored: UNKNOWN  
Tank Type: Steel/carbon steel  
Tank Internal: None  
Tank External: None  
Pipe Location: Aboveground/Underground Combination  
Pipe Type: STEEL/IRON  
Pipe Internal: None  
Pipe External: None  
Second Containment: None  
Leak Detection: None  
Overfill Prot: None  
Dispenser: Suction  
Date Tested: 09/01/1993  
Next Test Date: Not reported  
Missing Data for Tank: No Missing Data  
Date Closed: 02/01/1999  
Test Method: Petro-Tite  
Deleted: False  
Updated: True  
Lat/long: Not reported

Map ID  
Direction  
Distance  
Elevation

MAP FINDINGS

Site

Database(s)

EDR ID Number  
EPA ID Number

**GAS TURBINE TEST CORPORATION (Continued)**

**U002034190**

Tank Id: 004  
Tank Location: UNDERGROUND  
Tank Status: Closed-Removed  
Install Date: Not reported  
Capacity (gals): 250  
Product Stored: USED OIL  
Tank Type: Steel/carbon steel  
Tank Internal: None  
Tank External: None  
Pipe Location: Aboveground/Underground Combination  
Pipe Type: STEEL/IRON  
Pipe Internal: None  
Pipe External: None  
Second Containment: None  
Leak Detection: None  
Overfill Prot: None  
Dispenser: Suction  
Date Tested: Not reported  
Next Test Date: Not reported  
Missing Data for Tank: No Missing Data  
Date Closed: 02/01/1999  
Test Method: Not reported  
Deleted: False  
Updated: True  
Lat/long: Not reported

Tank Id: 005  
Tank Location: UNDERGROUND  
Tank Status: Closed-Removed  
Install Date: Not reported  
Capacity (gals): 250  
Product Stored: USED OIL  
Tank Type: Steel/carbon steel  
Tank Internal: None  
Tank External: None  
Pipe Location: Aboveground/Underground Combination  
Pipe Type: STEEL/IRON  
Pipe Internal: None  
Pipe External: None  
Second Containment: None  
Leak Detection: None  
Overfill Prot: None  
Dispenser: Suction  
Date Tested: Not reported  
Next Test Date: Not reported  
Missing Data for Tank: No Missing Data  
Date Closed: 02/01/1999  
Test Method: Not reported  
Deleted: False  
Updated: True  
Lat/long: Not reported

Tank Id: 006  
Tank Location: UNDERGROUND  
Tank Status: Closed-Removed

Map ID  
 Direction  
 Distance  
 Elevation

MAP FINDINGS

Site

Database(s)

EDR ID Number  
 EPA ID Number

**GAS TURBINE TEST CORPORATION (Continued)**

**U002034190**

Install Date: Not reported  
 Capacity (gals): 550  
 Product Stored: USED OIL  
 Tank Type: Steel/carbon steel  
 Tank Internal: None  
 Tank External: None  
 Pipe Location: Aboveground/Underground Combination  
 Pipe Type: STEEL/IRON  
 Pipe Internal: None  
 Pipe External: None  
 Second Containment: None  
 Leak Detection: None  
 Overfill Prot: None  
 Dispenser: Suction  
 Date Tested: Not reported  
 Next Test Date: Not reported  
 Missing Data for Tank: No Missing Data  
 Date Closed: 02/01/1999  
 Test Method: Not reported  
 Deleted: False  
 Updated: True  
 Lat/long: Not reported

**AA229**  
**NE**  
**1/8-1/4**  
**0.245 mi.**  
**1293 ft.**

**THE PORT AUTHORITY OF NY & NJ**  
**JFK INTERNATIONAL AIRPORT**  
**JAMAICA, NY 11430**  
**Site 15 of 28 in cluster AA**

**NY CBS** **U001330006**  
**NY AST** **N/A**

**Relative:**  
**Higher**

**CBS:**  
 CBS Number: 2-000388  
 Program Type: CBS  
 Facility Status: Unregulated/Closed  
 Expiration Date: Not reported  
 Dec Region: 2  
 UTMX: 600629.10856  
 UTM Y: 4500758.12841

**Actual:**  
**16 ft.**

CBS Number: 2-000389  
 Program Type: CBS  
 Facility Status: Unregulated/Closed  
 Expiration Date: Not reported  
 Dec Region: 2  
 UTMX: 600629.10856  
 UTM Y: 4500758.12841

**AST:**

Region: STATE  
 DEC Region: 2  
 Site Status: Unregulated/Closed  
 Facility Id: 2-602996  
 Program Type: PBS  
 UTM X: 600797.95145  
 UTM Y: 4502275.76127  
 Expiration Date: N/A  
 Site Type: Other

Map ID  
Direction  
Distance  
Elevation

MAP FINDINGS

Site

Database(s)

EDR ID Number  
EPA ID Number

**THE PORT AUTHORITY OF NY & NJ (Continued)**

**U001330006**

Affiliation Records:

Site Id: 24951  
Affiliation Type: Emergency Contact  
Company Name: THE PORT AUTHORITY OF NY & NJ  
Contact Type: Not reported  
Contact Name: DENISE BRANCH  
Address1: Not reported  
Address2: Not reported  
City: Not reported  
State: NN  
Zip Code: Not reported  
Country Code: 001  
Phone: (718) 244-3568  
EMail: Not reported  
Fax Number: Not reported  
Modified By: dxliving  
Date Last Modified: 2009-06-19

Site Id: 24951  
Affiliation Type: Facility Owner  
Company Name: THE PORT AUTHORITY OF NY & NJ  
Contact Type: Not reported  
Contact Name: Not reported  
Address1: JFK INTERNATIONAL AIRPORT - BLDG. 14  
Address2: Not reported  
City: JAMAICA  
State: NY  
Zip Code: 11430  
Country Code: 001  
Phone: (718) 244-3568  
EMail: Not reported  
Fax Number: Not reported  
Modified By: TRANSLAT  
Date Last Modified: 2004-03-04

Site Id: 24951  
Affiliation Type: Mail Contact  
Company Name: THE PORT AUTHORITY OF NY & NJ  
Contact Type: Not reported  
Contact Name: DENISE A. BRANCH  
Address1: JFK INTERNATIONAL AIRPORT  
Address2: BUILDING 14  
City: JAMAICA  
State: NY  
Zip Code: 11430  
Country Code: 001  
Phone: (718) 244-3568  
EMail: Not reported  
Fax Number: Not reported  
Modified By: TRANSLAT  
Date Last Modified: 2004-03-04

Site Id: 24951  
Affiliation Type: On-Site Operator  
Company Name: THE PORT AUTHORITY OF NY & NJ  
Contact Type: Not reported  
Contact Name: THE PORT AUTHORITY OF NY & NJ

Map ID  
Direction  
Distance  
Elevation

MAP FINDINGS

Site

Database(s)

EDR ID Number  
EPA ID Number

**THE PORT AUTHORITY OF NY & NJ (Continued)**

**U001330006**

Address1: Not reported  
Address2: Not reported  
City: Not reported  
State: NN  
Zip Code: Not reported  
Country Code: 001  
Phone: (718) 244-3568  
EMail: Not reported  
Fax Number: Not reported  
Modified By: NRLOMBAR  
Date Last Modified: 2006-11-06

Tank Info:

Tank Number: 002A  
Tank Id: 52484  
Material Code: 2642  
Common Name of Substance: Used Oil (Heating, On-Site Consumption)

Equipment Records:

A00 - Tank Internal Protection - None  
G00 - Tank Secondary Containment - None  
I00 - Overfill - None  
D01 - Pipe Type - Steel/Carbon Steel/Iron  
C01 - Pipe Location - Aboveground  
B00 - Tank External Protection - None  
F00 - Pipe External Protection - None  
H00 - Tank Leak Detection - None

Tank Location: 1  
Tank Type: Steel/Carbon Steel/Iron  
Tank Status: Closed - Removed  
Pipe Model: Not reported  
Install Date: Not reported  
Capacity Gallons: 275  
Tightness Test Method: NN  
Date Test: Not reported  
Next Test Date: Not reported  
Date Tank Closed: Not reported  
Register: True  
Modified By: TRANSLAT  
Last Modified: 03/04/2004  
Material Name: Not reported

Tank Number: 003A  
Tank Id: 52485  
Material Code: 2642  
Common Name of Substance: Used Oil (Heating, On-Site Consumption)

Equipment Records:

A00 - Tank Internal Protection - None  
G00 - Tank Secondary Containment - None  
I00 - Overfill - None  
C01 - Pipe Location - Aboveground  
B00 - Tank External Protection - None  
F00 - Pipe External Protection - None

Map ID  
 Direction  
 Distance  
 Elevation

MAP FINDINGS

Site

Database(s)

EDR ID Number  
 EPA ID Number

**THE PORT AUTHORITY OF NY & NJ (Continued)**

**U001330006**

H00 - Tank Leak Detection - None  
 D01 - Pipe Type - Steel/Carbon Steel/Iron  
 Tank Location: 1  
 Tank Type: Steel/Carbon Steel/Iron  
 Tank Status: Closed - Removed  
 Pipe Model: Not reported  
 Install Date: Not reported  
 Capacity Gallons: 275  
 Tightness Test Method: NN  
 Date Test: Not reported  
 Next Test Date: Not reported  
 Date Tank Closed: Not reported  
 Register: True  
 Modified By: TRANSLAT  
 Last Modified: 03/04/2004  
 Material Name: Not reported

**AA230  
 NE  
 1/8-1/4  
 0.245 mi.  
 1293 ft.**

**BRITISH AIRWAYS  
 BLDG 59 JFK INTERNATIONAL AIRPORT  
 JAMAICA, NY 11430  
 Site 16 of 28 in cluster AA**

**NY TANKS S116349265  
 N/A**

**Relative:  
 Higher**

TANKS:  
 Facility Id: 2-098965  
 Region: STATE  
 DEC Region: 2  
 Site Status: Active  
 Program Type: PBS  
 Expiration Date: 07/07/2017  
 UTM X: 600797.95145  
 UTM Y: 4502275.76127

**Actual:  
 16 ft.**

**AA231  
 NE  
 1/8-1/4  
 0.245 mi.  
 1293 ft.**

**THE PORT AUTHORITY OF NY & NJ  
 JFK AIRPORT BUILDING #178  
 JAMAICA, NY 11430  
 Site 17 of 28 in cluster AA**

**NY UST U002034234  
 NY AST N/A  
 NY HIST AST**

**Relative:  
 Higher**

UST:  
 Id/Status: 2-601886 / Unregulated/Closed  
 Program Type: PBS  
 Region: STATE  
 DEC Region: 2  
 Expiration Date: N/A  
 UTM X: 600797.95145  
 UTM Y: 4502275.76127  
 Site Type: Other

**Actual:  
 16 ft.**

Affiliation Records:  
 Site Id: 23848  
 Affiliation Type: Facility Owner  
 Company Name: THE PORT AUTHORITY OF NY & NJ  
 Contact Type: Not reported  
 Contact Name: Not reported  
 Address1: JFK AIRPORT BUILDING #14  
 Address2: Not reported

Map ID  
Direction  
Distance  
Elevation

MAP FINDINGS

Site

Database(s)

EDR ID Number  
EPA ID Number

**THE PORT AUTHORITY OF NY & NJ (Continued)**

**U002034234**

City: JAMAICA  
State: NY  
Zip Code: 11430  
Country Code: 001  
Phone: (718) 244-3568  
EMail: Not reported  
Fax Number: Not reported  
Modified By: TRANSLAT  
Date Last Modified: 2004-03-04

Site Id: 23848  
Affiliation Type: Mail Contact  
Company Name: THE PORT AUTHORITY OF NY & NJ  
Contact Type: Not reported  
Contact Name: DENISE A BRANCH  
Address1: JFK AIRPORT BUILDING #14  
Address2: Not reported  
City: JAMAICA  
State: NY  
Zip Code: 11430  
Country Code: 001  
Phone: (718) 244-3568  
EMail: Not reported  
Fax Number: Not reported  
Modified By: TRANSLAT  
Date Last Modified: 2004-03-04

Site Id: 23848  
Affiliation Type: On-Site Operator  
Company Name: THE PORT AUTHORITY OF NY & NJ  
Contact Type: Not reported  
Contact Name: D. BRANCH  
Address1: Not reported  
Address2: Not reported  
City: Not reported  
State: NN  
Zip Code: Not reported  
Country Code: 001  
Phone: (718) 244-3568  
EMail: Not reported  
Fax Number: Not reported  
Modified By: TRANSLAT  
Date Last Modified: 2004-03-04

Site Id: 23848  
Affiliation Type: Emergency Contact  
Company Name: THE PORT AUTHORITY OF NY & NJ  
Contact Type: Not reported  
Contact Name: D. BRANCH  
Address1: Not reported  
Address2: Not reported  
City: Not reported  
State: NN  
Zip Code: Not reported  
Country Code: 001  
Phone: (718) 244-3568  
EMail: Not reported



Map ID  
Direction  
Distance  
Elevation

MAP FINDINGS

Site

Database(s)

EDR ID Number  
EPA ID Number

**THE PORT AUTHORITY OF NY & NJ (Continued)**

**U002034234**

Fax Number: Not reported  
Modified By: TRANSLAT  
Date Last Modified: 2004-03-04

Tank Info:

Tank Number: 001  
Tank ID: 165734  
Tank Status: Closed - Removed  
Material Name: Closed - Removed  
Capacity Gallons: 7000  
Install Date: 12/01/1993  
Date Tank Closed: 11/01/1971  
Registered: True  
Tank Location: Underground  
Tank Type: Steel/carbon steel  
Material Code: 0001  
Common Name of Substance: #2 Fuel Oil (On-Site Consumption)

Tightness Test Method: NN  
Date Test: Not reported  
Next Test Date: Not reported  
Pipe Model: Not reported  
Modified By: TRANSLAT  
Last Modified: 03/04/2004

Equipment Records:

A00 - Tank Internal Protection - None  
G00 - Tank Secondary Containment - None  
I00 - Overfill - None  
H00 - Tank Leak Detection - None  
C00 - Pipe Location - No Piping  
B00 - Tank External Protection - None  
F00 - Pipe External Protection - None  
D00 - Pipe Type - No Piping  
J02 - Dispenser - Suction Dispenser

Tank Number: 002  
Tank ID: 52572  
Tank Status: Closed - Removed  
Material Name: Closed - Removed  
Capacity Gallons: 8000  
Install Date: 12/01/1994  
Date Tank Closed: 02/01/1999  
Registered: True  
Tank Location: Underground  
Tank Type: Fiberglass coated steel  
Material Code: 0001  
Common Name of Substance: #2 Fuel Oil (On-Site Consumption)

Tightness Test Method: NN  
Date Test: Not reported  
Next Test Date: Not reported  
Pipe Model: Not reported  
Modified By: TRANSLAT  
Last Modified: 03/04/2004

Map ID  
Direction  
Distance  
Elevation

MAP FINDINGS

Site

Database(s)

EDR ID Number  
EPA ID Number

**THE PORT AUTHORITY OF NY & NJ (Continued)**

**U002034234**

Equipment Records:

A00 - Tank Internal Protection - None  
C02 - Pipe Location - Underground/On-ground  
B05 - Tank External Protection - Jacketed  
H01 - Tank Leak Detection - Interstitial - Electronic Monitoring  
I02 - Overfill - High Level Alarm  
J02 - Dispenser - Suction Dispenser  
D99 - Pipe Type - Other  
F05 - Pipe External Protection - Jacketed  
G04 - Tank Secondary Containment - Double-Walled (Underground)

AST:

Region: STATE  
DEC Region: 2  
Site Status: Unregulated/Closed  
Facility Id: 2-601886  
Program Type: PBS  
UTM X: 600797.95145  
UTM Y: 4502275.76127  
Expiration Date: N/A  
Site Type: Other

Affiliation Records:

Site Id: 23848  
Affiliation Type: Facility Owner  
Company Name: THE PORT AUTHORITY OF NY & NJ  
Contact Type: Not reported  
Contact Name: Not reported  
Address1: JFK AIRPORT BUILDING #14  
Address2: Not reported  
City: JAMAICA  
State: NY  
Zip Code: 11430  
Country Code: 001  
Phone: (718) 244-3568  
EMail: Not reported  
Fax Number: Not reported  
Modified By: TRANSLAT  
Date Last Modified: 2004-03-04

Site Id: 23848  
Affiliation Type: Mail Contact  
Company Name: THE PORT AUTHORITY OF NY & NJ  
Contact Type: Not reported  
Contact Name: DENISE A BRANCH  
Address1: JFK AIRPORT BUILDING #14  
Address2: Not reported  
City: JAMAICA  
State: NY  
Zip Code: 11430  
Country Code: 001  
Phone: (718) 244-3568  
EMail: Not reported  
Fax Number: Not reported  
Modified By: TRANSLAT  
Date Last Modified: 2004-03-04

Map ID  
Direction  
Distance  
Elevation

MAP FINDINGS

Site

Database(s)

EDR ID Number  
EPA ID Number

**THE PORT AUTHORITY OF NY & NJ (Continued)**

**U002034234**

Site Id: 23848  
Affiliation Type: On-Site Operator  
Company Name: THE PORT AUTHORITY OF NY & NJ  
Contact Type: Not reported  
Contact Name: D. BRANCH  
Address1: Not reported  
Address2: Not reported  
City: Not reported  
State: NN  
Zip Code: Not reported  
Country Code: 001  
Phone: (718) 244-3568  
EMail: Not reported  
Fax Number: Not reported  
Modified By: TRANSLAT  
Date Last Modified: 2004-03-04

Site Id: 23848  
Affiliation Type: Emergency Contact  
Company Name: THE PORT AUTHORITY OF NY & NJ  
Contact Type: Not reported  
Contact Name: D. BRANCH  
Address1: Not reported  
Address2: Not reported  
City: Not reported  
State: NN  
Zip Code: Not reported  
Country Code: 001  
Phone: (718) 244-3568  
EMail: Not reported  
Fax Number: Not reported  
Modified By: TRANSLAT  
Date Last Modified: 2004-03-04

Tank Info:

Tank Number: 001-A  
Tank Id: 165760  
Material Code: 0001  
Common Name of Substance: #2 Fuel Oil (On-Site Consumption)

Equipment Records:

C00 - Pipe Location - No Piping  
A00 - Tank Internal Protection - None  
I00 - Overfill - None  
B00 - Tank External Protection - None  
F00 - Pipe External Protection - None  
G01 - Tank Secondary Containment - Diking (Aboveground)  
H00 - Tank Leak Detection - None  
D00 - Pipe Type - No Piping  
J00 - Dispenser - None  
Tank Location: 1  
Tank Type: Steel/Carbon Steel/Iron  
Tank Status: Closed - Removed  
Pipe Model: Not reported  
Install Date: 12/01/1994

Map ID  
Direction  
Distance  
Elevation

MAP FINDINGS

Site

Database(s)

EDR ID Number  
EPA ID Number

**THE PORT AUTHORITY OF NY & NJ (Continued)**

**U002034234**

Capacity Gallons: 7500  
Tightness Test Method: NN  
Date Test: Not reported  
Next Test Date: Not reported  
Date Tank Closed: 06/01/1996  
Register: True  
Modified By: TRANSLAT  
Last Modified: 03/04/2004  
Material Name: Not reported

Tank Number: 003  
Tank Id: 56887  
Material Code: 0001  
Common Name of Substance: #2 Fuel Oil (On-Site Consumption)

Equipment Records:

A00 - Tank Internal Protection - None  
C02 - Pipe Location - Underground/On-ground  
I02 - Overfill - High Level Alarm  
D99 - Pipe Type - Other  
H01 - Tank Leak Detection - Interstitial - Electronic Monitoring  
F05 - Pipe External Protection - Jacketed  
G04 - Tank Secondary Containment - Double-Walled (Underground)  
B05 - Tank External Protection - Jacketed  
J02 - Dispenser - Suction Dispenser

Tank Location: 4  
Tank Type: Fiberglass Coated Steel  
Tank Status: Closed - Removed  
Pipe Model: Not reported  
Install Date: Not reported  
Capacity Gallons: 8000  
Tightness Test Method: NN  
Date Test: Not reported  
Next Test Date: Not reported  
Date Tank Closed: 02/01/1999  
Register: True  
Modified By: TRANSLAT  
Last Modified: 03/04/2004  
Material Name: Not reported

HIST AST:

PBS Number: 2-601886  
SWIS Code: 6301  
Operator: D. BRANCH  
Facility Phone: (718) 244-3568  
Facility Addr2: Not reported  
Facility Type: OTHER  
Emergency: D. BRANCH  
Emergency Tel: (718) 244-3568  
Old PBSNO: Not reported  
Date Inspected: Not reported  
Inspector: Not reported  
Result of Inspection: Not reported  
Owner Name: THE PORT AUTHORITY OF NY & NJ  
Owner Address: JFK AIRPORT BUILDING #14

Map ID  
Direction  
Distance  
Elevation

MAP FINDINGS

Site

Database(s)

EDR ID Number  
EPA ID Number

**THE PORT AUTHORITY OF NY & NJ (Continued)**

**U002034234**

Owner City,St,Zip: JAMAICA, NY 11430  
Federal ID: Not reported  
Owner Tel: (718) 244-3568  
Owner Type: State Government  
Owner Subtype: 00  
Mailing Contact: DENISE A BRANCH  
Mailing Name: THE PORT AUTHORITY OF NY & NJ  
Mailing Address: JFK AIRPORT BUILDING #14  
Mailing Address 2: Not reported  
Mailing City,St,Zip: JAMAICA, NY 11430  
Mailing Telephone: (718) 244-3568  
Owner Mark: First Owner  
Facility Status: 2 - Unregulated by PBS (the total capacity is less than 1,101 gallons) and Subpart 360-14.  
  
Certification Flag: False  
Certification Date: 05/20/1997  
Expiration: 06/13/1999  
Renew Flag: False  
Renew Date: Not reported  
Total Capacity: 0  
FAMT: True  
Facility Screen: No Missing Data  
Owner Screen: No Missing Data  
Tank Screen: 0  
Dead Letter: False  
CBS Number: Not reported  
Town or City: NEW YORK CITY  
County Code: 63  
Town or City Code: 01  
Region: 2  
  
Tank ID: 003  
Tank Location: ABOVEGROUND 10% OR MORE BELOW GROUND  
Tank Status: Closed-Removed  
Install Date: Not reported  
Capacity (Gal): 8000  
Product Stored: NOS 1,2, OR 4 FUEL OIL  
Tank Type: Fiberglass coated steel  
Tank Internal: 0  
Tank External: 05  
Pipe Location: Underground  
Pipe Type: OTHER  
Pipe Internal: Other  
Pipe External: 05  
Tank Containment: Vault (w/access)  
Leak Detection: 01  
Overfill Protection: 02  
Dispenser Method: Suction  
Date Tested: Not reported  
Next Test Date: Not reported  
Missing Data for Tank: No Missing Data  
Date Closed: 02/01/1999  
Test Method: Not reported  
Deleted: False  
Updated: True  
SPDES Number: Not reported  
Lat/Long: Not reported

Map ID  
Direction  
Distance  
Elevation

MAP FINDINGS

Site

Database(s)

EDR ID Number  
EPA ID Number

AA232 NATIONAL CAR RENTAL  
NE JFK INTERNATIONAL AIRPORT  
1/8-1/4 JAMAICA, NY 11430  
0.245 mi.  
1293 ft. Site 18 of 28 in cluster AA

NY AST A100295217  
N/A

Relative:  
Higher

AST:

Region: STATE  
DEC Region: 2  
Site Status: Active  
Facility Id: 2-234699  
Program Type: PBS  
UTM X: 600797.95145  
UTM Y: 4502275.76127  
Expiration Date: 08/01/2019  
Site Type: Other

Actual:  
16 ft.

Affiliation Records:

Site Id: 8607  
Affiliation Type: Mail Contact  
Company Name: ELRAC,LLC  
Contact Type: Not reported  
Contact Name: ARTHUE VIOLET  
Address1: 700 DIVISION ST  
Address2: Not reported  
City: ELIZABETH  
State: NJ  
Zip Code: 07201  
Country Code: 001  
Phone: (908) 353-7807  
EMail: ARTHUR W.VIOLETT@EHI.COM  
Fax Number: Not reported  
Modified By: MSBAPTIS  
Date Last Modified: 2014-08-18

Site Id: 8607  
Affiliation Type: On-Site Operator  
Company Name: NATIONAL CAR RENTAL  
Contact Type: Not reported  
Contact Name: MGR  
Address1: Not reported  
Address2: Not reported  
City: Not reported  
State: NN  
Zip Code: Not reported  
Country Code: 001  
Phone: (718) 632-8300  
EMail: Not reported  
Fax Number: Not reported  
Modified By: MSBAPTIS  
Date Last Modified: 2014-08-18

Site Id: 8607  
Affiliation Type: Emergency Contact  
Company Name: PORT AUTHORITY OF NEW YORK & NEW JERSEY  
Contact Type: Not reported  
Contact Name: PATRICK COSGROVE  
Address1: Not reported  
Address2: Not reported  
City: Not reported

Map ID  
Direction  
Distance  
Elevation

MAP FINDINGS

Site

Database(s)

EDR ID Number  
EPA ID Number

**NATIONAL CAR RENTAL (Continued)**

**A100295217**

State: NN  
Zip Code: Not reported  
Country Code: 999  
Phone: (516) 369-8439  
EMail: Not reported  
Fax Number: Not reported  
Modified By: MSBAPTIS  
Date Last Modified: 2014-08-18

Site Id: 8607  
Affiliation Type: Facility Owner  
Company Name: PORT AUTHORITY OF NEW YORK & NEW JERSEY  
Contact Type: CONTROLLER  
Contact Name: ARTHUR VIOLETT  
Address1: PO BOX 95000-1517  
Address2: Not reported  
City: PHILA  
State: PA  
Zip Code: 19195  
Country Code: 001  
Phone: (212) 435-7000  
EMail: Not reported  
Fax Number: Not reported  
Modified By: MSBAPTIS  
Date Last Modified: 2014-08-18

Tank Info:

Tank Number: 05701-10  
Tank Id: 178842  
Material Code: 0022  
Common Name of Substance: Waste Oil/Used Oil

Equipment Records:

K01 - Spill Prevention - Catch Basin  
E00 - Piping Secondary Containment - None  
G09 - Tank Secondary Containment - Modified Double-Walled  
(Aboveground)  
D00 - Pipe Type - No Piping  
I04 - Overfill - Product Level Gauge (A/G)  
C00 - Pipe Location - No Piping  
J00 - Dispenser - None  
H01 - Tank Leak Detection - Interstitial - Electronic Monitoring  
B01 - Tank External Protection - Painted/Asphalt Coating  
L00 - Piping Leak Detection - None  
I02 - Overfill - High Level Alarm  
A00 - Tank Internal Protection - None  
F00 - Pipe External Protection - None

Tank Location: 3  
Tank Type: Steel/Carbon Steel/Iron  
Tank Status: In Service  
Pipe Model: Not reported  
Install Date: 05/31/2004  
Capacity Gallons: 500  
Tightness Test Method: NN  
Date Test: Not reported

Map ID  
 Direction  
 Distance  
 Elevation

MAP FINDINGS

Site

Database(s)

EDR ID Number  
 EPA ID Number

**NATIONAL CAR RENTAL (Continued)**

**A100295217**

Next Test Date: Not reported  
 Date Tank Closed: Not reported  
 Register: True  
 Modified By: MSBAPTIS  
 Last Modified: 08/18/2014  
 Material Name: Not reported

Tank Number: 05701-9  
 Tank Id: 178841  
 Material Code: 0013  
 Common Name of Substance: Lube Oil

Equipment Records:

G09 - Tank Secondary Containment - Modified Double-Walled (Aboveground)  
 K01 - Spill Prevention - Catch Basin  
 D01 - Pipe Type - Steel/Carbon Steel/Iron  
 E00 - Piping Secondary Containment - None  
 I04 - Overfill - Product Level Gauge (A/G)  
 J00 - Dispenser - None  
 C01 - Pipe Location - Aboveground  
 H01 - Tank Leak Detection - Interstitial - Electronic Monitoring  
 B01 - Tank External Protection - Painted/Asphalt Coating  
 L00 - Piping Leak Detection - None  
 I02 - Overfill - High Level Alarm  
 A00 - Tank Internal Protection - None  
 F00 - Pipe External Protection - None

Tank Location: 3  
 Tank Type: Steel/Carbon Steel/Iron  
 Tank Status: In Service  
 Pipe Model: Not reported  
 Install Date: 05/31/2001  
 Capacity Gallons: 500  
 Tightness Test Method: NN  
 Date Test: Not reported  
 Next Test Date: Not reported  
 Date Tank Closed: Not reported  
 Register: True  
 Modified By: MSBAPTIS  
 Last Modified: 08/18/2014  
 Material Name: Not reported

**AA233**  
**NE**  
**1/8-1/4**  
**0.245 mi.**  
**1293 ft.**

**THE PORT AUTHORITY OF NY & NJ**  
**JOHN F. KENNEDY INTERNATIONAL AIRPORT**  
**JAMAICA, NY 11430**  
**Site 19 of 28 in cluster AA**

**NY UST U004064653**  
**NY AST N/A**

**Relative:**  
**Higher**

UST:  
 Id/Status: 2-482919 / Unregulated/Closed  
 Program Type: PBS  
 Region: STATE  
 DEC Region: 2  
 Expiration Date: N/A  
 UTM X: 600797.95145  
 UTM Y: 4502275.76127

**Actual:**  
**16 ft.**



Map ID  
Direction  
Distance  
Elevation

MAP FINDINGS

Site

Database(s)

EDR ID Number  
EPA ID Number

**THE PORT AUTHORITY OF NY & NJ (Continued)**

**U004064653**

Site Type: Airport/Airline/Air Taxi

Tank Info:

Tank Number: 003  
Tank ID: 55848  
Tank Status: Closed - Removed  
Material Name: Closed - Removed  
Capacity Gallons: 10000  
Install Date: 01/01/1972  
Date Tank Closed: 11/10/2005  
Registered: True  
Tank Location: Underground  
Tank Type: Steel/carbon steel  
Material Code: 0003  
Common Name of Substance: #6 Fuel Oil (On-Site Consumption)

Tightness Test Method: 14  
Date Test: 11/01/1995  
Next Test Date: Not reported  
Pipe Model: Not reported  
Modified By: NRLOMBAR  
Last Modified: 11/14/2005

Equipment Records:

J02 - Dispenser - Suction Dispenser  
D01 - Pipe Type - Steel/Carbon Steel/Iron  
E00 - Piping Secondary Containment - None  
H99 - Tank Leak Detection - Other  
G00 - Tank Secondary Containment - None  
I00 - Overfill - None  
L09 - Piping Leak Detection - Exempt Suction Piping  
A00 - Tank Internal Protection - None  
C02 - Pipe Location - Underground/On-ground  
B01 - Tank External Protection - Painted/Asphalt Coating  
F00 - Pipe External Protection - None

Tank Number: 004  
Tank ID: 55861  
Tank Status: Closed - Removed  
Material Name: Closed - Removed  
Capacity Gallons: 10000  
Install Date: 01/01/1972  
Date Tank Closed: Not reported  
Registered: True  
Tank Location: Underground  
Tank Type: Steel/carbon steel  
Material Code: 9999  
Common Name of Substance: Other

Tightness Test Method: 09  
Date Test: 11/01/1995  
Next Test Date: Not reported  
Pipe Model: Not reported  
Modified By: TRANSLAT  
Last Modified: 03/04/2004

Map ID  
Direction  
Distance  
Elevation

MAP FINDINGS

Site

Database(s)

EDR ID Number  
EPA ID Number

THE PORT AUTHORITY OF NY & NJ (Continued)

U004064653

Equipment Records:

A00 - Tank Internal Protection - None  
G00 - Tank Secondary Containment - None  
I00 - Overfill - None  
C01 - Pipe Location - Aboveground  
B00 - Tank External Protection - None  
F00 - Pipe External Protection - None  
H00 - Tank Leak Detection - None  
D01 - Pipe Type - Steel/Carbon Steel/Iron  
J02 - Dispenser - Suction Dispenser

Tank Number: 004  
Tank ID: 39382  
Tank Status: Closed - Removed  
Material Name: Closed - Removed  
Capacity Gallons: 10000  
Install Date: 12/01/1970  
Date Tank Closed: 10/24/2007  
Registered: True  
Tank Location: Underground  
Tank Type: Steel/carbon steel  
Tightness Test Method: NN  
Date Test: Not reported  
Next Test Date: Not reported  
Pipe Model: Not reported  
Modified By: JMKRIMGO  
Last Modified: 11/05/2008

Tank Number: 005  
Tank ID: 39383  
Tank Status: Closed - Removed  
Material Name: Closed - Removed  
Capacity Gallons: 10000  
Install Date: 12/01/1970  
Date Tank Closed: 10/24/2007  
Registered: True  
Tank Location: Underground  
Tank Type: Steel/carbon steel  
Tightness Test Method: NN  
Date Test: Not reported  
Next Test Date: Not reported  
Pipe Model: Not reported  
Modified By: JMKRIMGO  
Last Modified: 11/05/2008

Tank Number: 005  
Tank ID: 55862  
Tank Status: Closed - Removed  
Material Name: Closed - Removed  
Capacity Gallons: 10000  
Install Date: 01/01/1972  
Date Tank Closed: Not reported  
Registered: True  
Tank Location: Underground

Map ID  
Direction  
Distance  
Elevation

MAP FINDINGS

Site

Database(s)

EDR ID Number  
EPA ID Number

**THE PORT AUTHORITY OF NY & NJ (Continued)**

**U004064653**

Tank Type: Steel/carbon steel  
Material Code: 9999  
Common Name of Substance: Other

Tightness Test Method: NN  
Date Test: Not reported  
Next Test Date: Not reported  
Pipe Model: Not reported  
Modified By: TRANSLAT  
Last Modified: 03/04/2004

Equipment Records:

B00 - Tank External Protection - None  
F00 - Pipe External Protection - None  
H00 - Tank Leak Detection - None  
A00 - Tank Internal Protection - None  
G00 - Tank Secondary Containment - None  
I00 - Overfill - None  
C01 - Pipe Location - Aboveground  
D01 - Pipe Type - Steel/Carbon Steel/Iron  
J02 - Dispenser - Suction Dispenser

Tank Number: G01  
Tank ID: 55849  
Tank Status: Closed - Removed  
Material Name: Closed - Removed  
Capacity Gallons: 4000  
Install Date: Not reported  
Date Tank Closed: 04/01/2005  
Registered: True  
Tank Location: Underground  
Tank Type: Fiberglass coated steel  
Material Code: 0009  
Common Name of Substance: Gasoline

Tightness Test Method: 19  
Date Test: 11/05/1999  
Next Test Date: Not reported  
Pipe Model: Not reported  
Modified By: NRLOMBAR  
Last Modified: 05/16/2005

Equipment Records:

C01 - Pipe Location - Aboveground  
D03 - Pipe Type - Stainless Steel Alloy  
G00 - Tank Secondary Containment - None  
H05 - Tank Leak Detection - In-Tank System (ATG)  
I05 - Overfill - Vent Whistle  
I03 - Overfill - Automatic Shut-Off  
F04 - Pipe External Protection - Fiberglass  
H01 - Tank Leak Detection - Interstitial - Electronic Monitoring  
A01 - Tank Internal Protection - Epoxy Liner  
B04 - Tank External Protection - Fiberglass  
K01 - Spill Prevention - Catch Basin  
J02 - Dispenser - Suction Dispenser  
E00 - Piping Secondary Containment - None

Map ID  
Direction  
Distance  
Elevation

MAP FINDINGS

Site

Database(s)

EDR ID Number  
EPA ID Number

**THE PORT AUTHORITY OF NY & NJ (Continued)**

**U004064653**

Tank Number: G02  
Tank ID: 55850  
Tank Status: Closed - Removed  
Material Name: Closed - Removed  
Capacity Gallons: 4000  
Install Date: 01/01/1992  
Date Tank Closed: 04/01/2005  
Registered: True  
Tank Location: Underground  
Tank Type: Fiberglass coated steel  
Material Code: 0009  
Common Name of Substance: Gasoline

Tightness Test Method: 19  
Date Test: 11/05/1999  
Next Test Date: Not reported  
Pipe Model: Not reported  
Modified By: NRLOMBAR  
Last Modified: 05/16/2005

Equipment Records:

- F04 - Pipe External Protection - Fiberglass
- G00 - Tank Secondary Containment - None
- I03 - Overfill - Automatic Shut-Off
- A01 - Tank Internal Protection - Epoxy Liner
- B04 - Tank External Protection - Fiberglass
- H01 - Tank Leak Detection - Interstitial - Electronic Monitoring
- H05 - Tank Leak Detection - In-Tank System (ATG)
- I05 - Overfill - Vent Whistle
- C01 - Pipe Location - Aboveground
- D03 - Pipe Type - Stainless Steel Alloy
- E00 - Piping Secondary Containment - None
- J02 - Dispenser - Suction Dispenser
- K01 - Spill Prevention - Catch Basin

Tank Number: K02  
Tank ID: 55851  
Tank Status: Closed - Removed  
Material Name: Closed - Removed  
Capacity Gallons: 4000  
Install Date: 01/01/1992  
Date Tank Closed: 04/01/2005  
Registered: True  
Tank Location: Underground  
Tank Type: Fiberglass coated steel  
Material Code: 0009  
Common Name of Substance: Gasoline

Tightness Test Method: 14  
Date Test: 09/15/1999  
Next Test Date: Not reported  
Pipe Model: Not reported  
Modified By: NRLOMBAR  
Last Modified: 05/16/2005

Equipment Records:

- C01 - Pipe Location - Aboveground

Map ID  
Direction  
Distance  
Elevation

MAP FINDINGS

Site

Database(s)

EDR ID Number  
EPA ID Number

THE PORT AUTHORITY OF NY & NJ (Continued)

U004064653

D03 - Pipe Type - Stainless Steel Alloy  
H05 - Tank Leak Detection - In-Tank System (ATG)  
I05 - Overfill - Vent Whistle  
F04 - Pipe External Protection - Fiberglass  
G00 - Tank Secondary Containment - None  
I03 - Overfill - Automatic Shut-Off  
A01 - Tank Internal Protection - Epoxy Liner  
B04 - Tank External Protection - Fiberglass  
H01 - Tank Leak Detection - Interstitial - Electronic Monitoring  
E00 - Piping Secondary Containment - None  
J02 - Dispenser - Suction Dispenser  
K01 - Spill Prevention - Catch Basin

Tank Number: U01  
Tank ID: 208859  
Tank Status: Closed - Removed  
Material Name: Closed - Removed  
Capacity Gallons: 5000  
Install Date: Not reported  
Date Tank Closed: 11/10/2005  
Registered: True  
Tank Location: Underground  
Tank Type: Steel/carbon steel  
Material Code: 0000  
Common Name of Substance: Empty

Tightness Test Method: NN  
Date Test: Not reported  
Next Test Date: Not reported  
Pipe Model: Not reported  
Modified By: NRLOMBAR  
Last Modified: 11/14/2005

Equipment Records:

H00 - Tank Leak Detection - None  
A00 - Tank Internal Protection - None  
C02 - Pipe Location - Underground/On-ground  
G00 - Tank Secondary Containment - None  
I00 - Overfill - None  
L00 - Piping Leak Detection - None  
B00 - Tank External Protection - None  
F00 - Pipe External Protection - None  
D01 - Pipe Type - Steel/Carbon Steel/Iron  
E00 - Piping Secondary Containment - None  
J02 - Dispenser - Suction Dispenser  
K00 - Spill Prevention - None

Tank Number: U02  
Tank ID: 208860  
Tank Status: Closed - Removed  
Material Name: Closed - Removed  
Capacity Gallons: 5000  
Install Date: Not reported  
Date Tank Closed: 11/10/2005  
Registered: True  
Tank Location: Underground

Map ID  
Direction  
Distance  
Elevation

MAP FINDINGS

Site

Database(s)

EDR ID Number  
EPA ID Number

**THE PORT AUTHORITY OF NY & NJ (Continued)**

**U004064653**

Tank Type: Steel/carbon steel  
Material Code: 0000  
Common Name of Substance: Empty

Tightness Test Method: NN  
Date Test: Not reported  
Next Test Date: Not reported  
Pipe Model: Not reported  
Modified By: NRLOMBAR  
Last Modified: 11/14/2005

Equipment Records:

H00 - Tank Leak Detection - None  
B00 - Tank External Protection - None  
F00 - Pipe External Protection - None  
A00 - Tank Internal Protection - None  
C02 - Pipe Location - Underground/On-ground  
G00 - Tank Secondary Containment - None  
I00 - Overfill - None  
L00 - Piping Leak Detection - None  
D01 - Pipe Type - Steel/Carbon Steel/Iron  
E00 - Piping Secondary Containment - None  
J02 - Dispenser - Suction Dispenser  
K00 - Spill Prevention - None

Affiliation Records:

Site Id: 25778  
Affiliation Type: On-Site Operator  
Company Name: THE PORT AUTHORITY OF NY & NJ  
Contact Type: Not reported  
Contact Name: THE PORT AUTHORITY OF NY & NJ  
Address1: Not reported  
Address2: Not reported  
City: Not reported  
State: NN  
Zip Code: Not reported  
Country Code: 001  
Phone: (718) 244-3568  
EMail: Not reported  
Fax Number: Not reported  
Modified By: NRLOMBAR  
Date Last Modified: 2006-11-06

Site Id: 25778  
Affiliation Type: Emergency Contact  
Company Name: PORT AUTHORITY OF NY & NJ  
Contact Type: Not reported  
Contact Name: DENISE A. BRANCH  
Address1: Not reported  
Address2: Not reported  
City: Not reported  
State: NN  
Zip Code: Not reported  
Country Code: 999  
Phone: (718) 244-3568  
EMail: Not reported  
Fax Number: Not reported

Map ID  
Direction  
Distance  
Elevation

MAP FINDINGS

Site

Database(s)

EDR ID Number  
EPA ID Number

**THE PORT AUTHORITY OF NY & NJ (Continued)**

**U004064653**

Modified By: NRLOMBAR  
Date Last Modified: 2005-05-16  
  
Site Id: 25778  
Affiliation Type: Facility Owner  
Company Name: THE PORT AUTHORITY OF NY & NJ  
Contact Type: MANAGER, ENV. SERVICES  
Contact Name: DENISE A. BRANCH  
Address1: JFK INTERNATIONAL AIRPORT  
Address2: Not reported  
City: JAMAICA  
State: NY  
Zip Code: 11430  
Country Code: 001  
Phone: (718) 244-3568  
EMail: Not reported  
Fax Number: Not reported  
Modified By: DMMOLOUG  
Date Last Modified: 2012-05-07

Site Id: 25778  
Affiliation Type: Mail Contact  
Company Name: THE PORT AUTHORITY OF NY & NJ  
Contact Type: Not reported  
Contact Name: DENISE A. BRANCH  
Address1: JFK INTERNATIONAL AIRPORT  
Address2: BLDG. 14 - 3RD FLOOR  
City: JAMAICA  
State: NY  
Zip Code: 11430  
Country Code: 001  
Phone: (718) 244-3568  
EMail: Not reported  
Fax Number: Not reported  
Modified By: NRLOMBAR  
Date Last Modified: 2005-11-14

**Tank Info:**

Tank Number: 003  
Tank ID: 55848  
Tank Status: Closed - Removed  
Material Name: Closed - Removed  
Capacity Gallons: 10000  
Install Date: 01/01/1972  
Date Tank Closed: 11/10/2005  
Registered: True  
Tank Location: Underground  
Tank Type: Steel/carbon steel  
Material Code: 0003  
Common Name of Substance: #6 Fuel Oil (On-Site Consumption)  
  
Tightness Test Method: 14  
Date Test: 11/01/1995  
Next Test Date: Not reported  
Pipe Model: Not reported  
Modified By: NRLOMBAR

Map ID  
Direction  
Distance  
Elevation

MAP FINDINGS

Site

Database(s)

EDR ID Number  
EPA ID Number

**THE PORT AUTHORITY OF NY & NJ (Continued)**

**U004064653**

Last Modified: 11/14/2005

Equipment Records:

- J02 - Dispenser - Suction Dispenser
- D01 - Pipe Type - Steel/Carbon Steel/Iron
- E00 - Piping Secondary Containment - None
- H99 - Tank Leak Detection - Other
- G00 - Tank Secondary Containment - None
- I00 - Overfill - None
- L09 - Piping Leak Detection - Exempt Suction Piping
- A00 - Tank Internal Protection - None
- C02 - Pipe Location - Underground/On-ground
- B01 - Tank External Protection - Painted/Asphalt Coating
- F00 - Pipe External Protection - None

Tank Number: 004  
Tank ID: 55861  
Tank Status: Closed - Removed  
Material Name: Closed - Removed  
Capacity Gallons: 10000  
Install Date: 01/01/1972  
Date Tank Closed: Not reported  
Registered: True  
Tank Location: Underground  
Tank Type: Steel/carbon steel  
Material Code: 9999  
Common Name of Substance: Other

Tightness Test Method: 09  
Date Test: 11/01/1995  
Next Test Date: Not reported  
Pipe Model: Not reported  
Modified By: TRANSLAT  
Last Modified: 03/04/2004

Equipment Records:

- A00 - Tank Internal Protection - None
- G00 - Tank Secondary Containment - None
- I00 - Overfill - None
- C01 - Pipe Location - Aboveground
- B00 - Tank External Protection - None
- F00 - Pipe External Protection - None
- H00 - Tank Leak Detection - None
- D01 - Pipe Type - Steel/Carbon Steel/Iron
- J02 - Dispenser - Suction Dispenser

Tank Number: 004  
Tank ID: 39382  
Tank Status: Closed - Removed  
Material Name: Closed - Removed  
Capacity Gallons: 10000  
Install Date: 12/01/1970  
Date Tank Closed: 10/24/2007  
Registered: True  
Tank Location: Underground  
Tank Type: Steel/carbon steel



Map ID  
Direction  
Distance  
Elevation

MAP FINDINGS

Site

Database(s)

EDR ID Number  
EPA ID Number

**THE PORT AUTHORITY OF NY & NJ (Continued)**

**U004064653**

Tightness Test Method: NN  
Date Test: Not reported  
Next Test Date: Not reported  
Pipe Model: Not reported  
Modified By: JMKRIMGO  
Last Modified: 11/05/2008

Tank Number: 005  
Tank ID: 39383  
Tank Status: Closed - Removed  
Material Name: Closed - Removed  
Capacity Gallons: 10000  
Install Date: 12/01/1970  
Date Tank Closed: 10/24/2007  
Registered: True  
Tank Location: Underground  
Tank Type: Steel/carbon steel  
Tightness Test Method: NN  
Date Test: Not reported  
Next Test Date: Not reported  
Pipe Model: Not reported  
Modified By: JMKRIMGO  
Last Modified: 11/05/2008

Tank Number: 005  
Tank ID: 55862  
Tank Status: Closed - Removed  
Material Name: Closed - Removed  
Capacity Gallons: 10000  
Install Date: 01/01/1972  
Date Tank Closed: Not reported  
Registered: True  
Tank Location: Underground  
Tank Type: Steel/carbon steel  
Material Code: 9999  
Common Name of Substance: Other

Tightness Test Method: NN  
Date Test: Not reported  
Next Test Date: Not reported  
Pipe Model: Not reported  
Modified By: TRANSLAT  
Last Modified: 03/04/2004

Equipment Records:

B00 - Tank External Protection - None  
F00 - Pipe External Protection - None  
H00 - Tank Leak Detection - None  
A00 - Tank Internal Protection - None  
G00 - Tank Secondary Containment - None  
I00 - Overfill - None  
C01 - Pipe Location - Aboveground  
D01 - Pipe Type - Steel/Carbon Steel/Iron  
J02 - Dispenser - Suction Dispenser

Map ID  
Direction  
Distance  
Elevation

MAP FINDINGS

Site

Database(s)

EDR ID Number  
EPA ID Number

**THE PORT AUTHORITY OF NY & NJ (Continued)**

**U004064653**

Tank Number: G01  
Tank ID: 55849  
Tank Status: Closed - Removed  
Material Name: Closed - Removed  
Capacity Gallons: 4000  
Install Date: Not reported  
Date Tank Closed: 04/01/2005  
Registered: True  
Tank Location: Underground  
Tank Type: Fiberglass coated steel  
Material Code: 0009  
Common Name of Substance: Gasoline

Tightness Test Method: 19  
Date Test: 11/05/1999  
Next Test Date: Not reported  
Pipe Model: Not reported  
Modified By: NRLOMBAR  
Last Modified: 05/16/2005

Equipment Records:

C01 - Pipe Location - Aboveground  
D03 - Pipe Type - Stainless Steel Alloy  
G00 - Tank Secondary Containment - None  
H05 - Tank Leak Detection - In-Tank System (ATG)  
I05 - Overfill - Vent Whistle  
I03 - Overfill - Automatic Shut-Off  
F04 - Pipe External Protection - Fiberglass  
H01 - Tank Leak Detection - Interstitial - Electronic Monitoring  
A01 - Tank Internal Protection - Epoxy Liner  
B04 - Tank External Protection - Fiberglass  
K01 - Spill Prevention - Catch Basin  
J02 - Dispenser - Suction Dispenser  
E00 - Piping Secondary Containment - None

Tank Number: G02  
Tank ID: 55850  
Tank Status: Closed - Removed  
Material Name: Closed - Removed  
Capacity Gallons: 4000  
Install Date: 01/01/1992  
Date Tank Closed: 04/01/2005  
Registered: True  
Tank Location: Underground  
Tank Type: Fiberglass coated steel  
Material Code: 0009  
Common Name of Substance: Gasoline

Tightness Test Method: 19  
Date Test: 11/05/1999  
Next Test Date: Not reported  
Pipe Model: Not reported  
Modified By: NRLOMBAR  
Last Modified: 05/16/2005

Equipment Records:

F04 - Pipe External Protection - Fiberglass

Map ID  
Direction  
Distance  
Elevation

MAP FINDINGS

Site

Database(s)

EDR ID Number  
EPA ID Number

**THE PORT AUTHORITY OF NY & NJ (Continued)**

**U004064653**

G00 - Tank Secondary Containment - None  
I03 - Overfill - Automatic Shut-Off  
A01 - Tank Internal Protection - Epoxy Liner  
B04 - Tank External Protection - Fiberglass  
H01 - Tank Leak Detection - Interstitial - Electronic Monitoring  
H05 - Tank Leak Detection - In-Tank System (ATG)  
I05 - Overfill - Vent Whistle  
C01 - Pipe Location - Aboveground  
D03 - Pipe Type - Stainless Steel Alloy  
E00 - Piping Secondary Containment - None  
J02 - Dispenser - Suction Dispenser  
K01 - Spill Prevention - Catch Basin

Tank Number: K02  
Tank ID: 55851  
Tank Status: Closed - Removed  
Material Name: Closed - Removed  
Capacity Gallons: 4000  
Install Date: 01/01/1992  
Date Tank Closed: 04/01/2005  
Registered: True  
Tank Location: Underground  
Tank Type: Fiberglass coated steel  
Material Code: 0009  
Common Name of Substance: Gasoline

Tightness Test Method: 14  
Date Test: 09/15/1999  
Next Test Date: Not reported  
Pipe Model: Not reported  
Modified By: NRLOMBAR  
Last Modified: 05/16/2005

Equipment Records:

C01 - Pipe Location - Aboveground  
D03 - Pipe Type - Stainless Steel Alloy  
H05 - Tank Leak Detection - In-Tank System (ATG)  
I05 - Overfill - Vent Whistle  
F04 - Pipe External Protection - Fiberglass  
G00 - Tank Secondary Containment - None  
I03 - Overfill - Automatic Shut-Off  
A01 - Tank Internal Protection - Epoxy Liner  
B04 - Tank External Protection - Fiberglass  
H01 - Tank Leak Detection - Interstitial - Electronic Monitoring  
E00 - Piping Secondary Containment - None  
J02 - Dispenser - Suction Dispenser  
K01 - Spill Prevention - Catch Basin

Tank Number: U01  
Tank ID: 208859  
Tank Status: Closed - Removed  
Material Name: Closed - Removed  
Capacity Gallons: 5000  
Install Date: Not reported  
Date Tank Closed: 11/10/2005  
Registered: True

Map ID  
Direction  
Distance  
Elevation

MAP FINDINGS

Site

Database(s)

EDR ID Number  
EPA ID Number

**THE PORT AUTHORITY OF NY & NJ (Continued)**

**U004064653**

Tank Location: Underground  
Tank Type: Steel/carbon steel  
Material Code: 0000  
Common Name of Substance: Empty

Tightness Test Method: NN  
Date Test: Not reported  
Next Test Date: Not reported  
Pipe Model: Not reported  
Modified By: NRLOMBAR  
Last Modified: 11/14/2005

Equipment Records:

H00 - Tank Leak Detection - None  
A00 - Tank Internal Protection - None  
C02 - Pipe Location - Underground/On-ground  
G00 - Tank Secondary Containment - None  
I00 - Overfill - None  
L00 - Piping Leak Detection - None  
B00 - Tank External Protection - None  
F00 - Pipe External Protection - None  
D01 - Pipe Type - Steel/Carbon Steel/Iron  
E00 - Piping Secondary Containment - None  
J02 - Dispenser - Suction Dispenser  
K00 - Spill Prevention - None

Tank Number: U02  
Tank ID: 208860  
Tank Status: Closed - Removed  
Material Name: Closed - Removed  
Capacity Gallons: 5000  
Install Date: Not reported  
Date Tank Closed: 11/10/2005  
Registered: True  
Tank Location: Underground  
Tank Type: Steel/carbon steel  
Material Code: 0000  
Common Name of Substance: Empty

Tightness Test Method: NN  
Date Test: Not reported  
Next Test Date: Not reported  
Pipe Model: Not reported  
Modified By: NRLOMBAR  
Last Modified: 11/14/2005

Equipment Records:

H00 - Tank Leak Detection - None  
B00 - Tank External Protection - None  
F00 - Pipe External Protection - None  
A00 - Tank Internal Protection - None  
C02 - Pipe Location - Underground/On-ground  
G00 - Tank Secondary Containment - None  
I00 - Overfill - None  
L00 - Piping Leak Detection - None  
D01 - Pipe Type - Steel/Carbon Steel/Iron  
E00 - Piping Secondary Containment - None

Map ID  
Direction  
Distance  
Elevation

MAP FINDINGS

Site

Database(s)

EDR ID Number  
EPA ID Number

**THE PORT AUTHORITY OF NY & NJ (Continued)**

**U004064653**

J02 - Dispenser - Suction Dispenser  
K00 - Spill Prevention - None

AST:

Region: STATE  
DEC Region: 2  
Site Status: Unregulated/Closed  
Facility Id: 2-031828  
Program Type: PBS  
UTM X: 600797.95145  
UTM Y: 4502275.76127  
Expiration Date: N/A  
Site Type: Other

Affiliation Records:

Site Id: 169  
Affiliation Type: Emergency Contact  
Company Name: THE PORT AUTHORITY NY & NJ  
Contact Type: Not reported  
Contact Name: DENISE BRANCH  
Address1: Not reported  
Address2: Not reported  
City: Not reported  
State: NN  
Zip Code: Not reported  
Country Code: 999  
Phone: (718) 244-3568  
EMail: Not reported  
Fax Number: Not reported  
Modified By: NRLOMBAR  
Date Last Modified: 2009-07-03

Site Id: 169  
Affiliation Type: Facility Owner  
Company Name: THE PORT AUTHORITY NY & NJ  
Contact Type: Not reported  
Contact Name: Not reported  
Address1: JFK INTERNATIONAL AIRPORT  
Address2: Not reported  
City: JAMAICA  
State: NY  
Zip Code: 11430  
Country Code: 001  
Phone: (718) 244-3568  
EMail: Not reported  
Fax Number: Not reported  
Modified By: NRLOMBAR  
Date Last Modified: 2009-07-03

Site Id: 169  
Affiliation Type: On-Site Operator  
Company Name: THE PORT AUTHORITY OF NY & NJ  
Contact Type: Not reported  
Contact Name: PORT AUTHORITY OF NY & NJ  
Address1: Not reported  
Address2: Not reported  
City: Not reported

Map ID  
Direction  
Distance  
Elevation

MAP FINDINGS

Site

Database(s)

EDR ID Number  
EPA ID Number

**THE PORT AUTHORITY OF NY & NJ (Continued)**

**U004064653**

State: NY  
Zip Code: Not reported  
Country Code: 001  
Phone: (718) 244-3568  
EMail: Not reported  
Fax Number: Not reported  
Modified By: BKFALVEY  
Date Last Modified: 2010-04-30

Site Id: 169  
Affiliation Type: Mail Contact  
Company Name: THE PORT AUTHORITY NY & NJ  
Contact Type: Not reported  
Contact Name: DENISE BRANCH  
Address1: JFK INTERNATIONAL AIRPORT,  
Address2: BUILDING 14, 3RD FLOOR  
City: JAMAICA  
State: NY  
Zip Code: 11430  
Country Code: 001  
Phone: (718) 244-3568  
EMail: DBRANCH@PANYNJ.GOV  
Fax Number: Not reported  
Modified By: NRLOMBAR  
Date Last Modified: 2009-07-03

Tank Info:

Tank Number: 001  
Tank Id: 196341  
Tank Location: 1  
Tank Type: Steel/Carbon Steel/Iron  
Tank Status: Closed - In Place  
Pipe Model: Not reported  
Install Date: 12/01/1969  
Capacity Gallons: 200000  
Tightness Test Method: NN  
Date Test: Not reported  
Next Test Date: Not reported  
Date Tank Closed: 05/07/2010  
Register: True  
Modified By: NRLOMBAR  
Last Modified: 05/28/2010  
Material Name: Not reported

Tank Number: 003  
Tank Id: 196342  
Tank Location: 2  
Tank Type: Steel/Carbon Steel/Iron  
Tank Status: Closed - In Place  
Pipe Model: Not reported  
Install Date: 12/01/1969  
Capacity Gallons: 250  
Tightness Test Method: NN  
Date Test: Not reported  
Next Test Date: Not reported

Map ID  
Direction  
Distance  
Elevation

MAP FINDINGS

Site

Database(s)

EDR ID Number  
EPA ID Number

**THE PORT AUTHORITY OF NY & NJ (Continued)**

**U004064653**

Date Tank Closed: 05/07/2010  
Register: True  
Modified By: NRLOMBAR  
Last Modified: 05/28/2010  
Material Name: Not reported

Tank Number: 004  
Tank Id: 59405  
Material Code: 0001  
Common Name of Substance: #2 Fuel Oil (On-Site Consumption)

Equipment Records:

A00 - Tank Internal Protection - None  
I03 - Overfill - Automatic Shut-Off  
L09 - Piping Leak Detection - Exempt Suction Piping  
B01 - Tank External Protection - Painted/Asphalt Coating  
G01 - Tank Secondary Containment - Diking (Aboveground)  
H00 - Tank Leak Detection - None  
C01 - Pipe Location - Aboveground  
D01 - Pipe Type - Steel/Carbon Steel/Iron  
E08 - Piping Secondary Containment - Flexible Internal Liner (Bladder)  
F01 - Pipe External Protection - Painted/Asphalt Coating  
J02 - Dispenser - Suction Dispenser  
K00 - Spill Prevention - None

Tank Location: 3  
Tank Type: Steel/Carbon Steel/Iron  
Tank Status: Closed - Removed  
Pipe Model: Not reported  
Install Date: 12/01/1972  
Capacity Gallons: 300  
Tightness Test Method: NN  
Date Test: Not reported  
Next Test Date: Not reported  
Date Tank Closed: 07/06/2006  
Register: True  
Modified By: NRLOMBAR  
Last Modified: 07/10/2006  
Material Name: Not reported

Tank Number: 004  
Tank Id: 196343  
Tank Location: 2  
Tank Type: Steel/Carbon Steel/Iron  
Tank Status: Closed - In Place  
Pipe Model: Not reported  
Install Date: 02/01/1969  
Capacity Gallons: 250  
Tightness Test Method: NN  
Date Test: Not reported  
Next Test Date: Not reported  
Date Tank Closed: 05/07/2010  
Register: True  
Modified By: NRLOMBAR  
Last Modified: 05/28/2010  
Material Name: Not reported

Map ID  
Direction  
Distance  
Elevation

MAP FINDINGS

Site

Database(s)

EDR ID Number  
EPA ID Number

**THE PORT AUTHORITY OF NY & NJ (Continued)**

**U004064653**

Tank Number: 005  
Tank Id: 59406  
Material Code: 0008  
Common Name of Substance: Diesel

Equipment Records:

I04 - Overfill - Product Level Gauge (A/G)  
L00 - Piping Leak Detection - None  
A00 - Tank Internal Protection - None  
E01 - Piping Secondary Containment - Diking (AG only)  
G01 - Tank Secondary Containment - Diking (Aboveground)  
H00 - Tank Leak Detection - None  
B01 - Tank External Protection - Painted/Asphalt Coating  
C01 - Pipe Location - Aboveground  
J02 - Dispenser - Suction Dispenser  
K00 - Spill Prevention - None  
D01 - Pipe Type - Steel/Carbon Steel/Iron  
F01 - Pipe External Protection - Painted/Asphalt Coating

Tank Location: 3  
Tank Type: Steel/Carbon Steel/Iron  
Tank Status: Closed - Removed  
Pipe Model: Not reported  
Install Date: 12/01/1972  
Capacity Gallons: 275  
Tightness Test Method: NN  
Date Test: Not reported  
Next Test Date: Not reported  
Date Tank Closed: 05/17/2009  
Register: True  
Modified By: NRLOMBAR  
Last Modified: 07/03/2009  
Material Name: Not reported

Tank Number: 018  
Tank Id: 64173  
Tank Location: 2  
Tank Type: Steel/Carbon Steel/Iron  
Tank Status: Closed - In Place  
Pipe Model: Not reported  
Install Date: 08/01/2000  
Capacity Gallons: 2500  
Tightness Test Method: NN  
Date Test: Not reported  
Next Test Date: Not reported  
Date Tank Closed: 12/02/2009  
Register: True  
Modified By: NRLOMBAR  
Last Modified: 12/09/2009  
Material Name: Not reported

Tank Number: 019  
Tank Id: 64174  
Tank Location: 2  
Tank Type: Steel/Carbon Steel/Iron  
Tank Status: Closed - In Place



Map ID  
Direction  
Distance  
Elevation

MAP FINDINGS

Site

Database(s)

EDR ID Number  
EPA ID Number

**THE PORT AUTHORITY OF NY & NJ (Continued)**

**U004064653**

Pipe Model: Not reported  
Install Date: 08/01/2000  
Capacity Gallons: 2500  
Tightness Test Method: NN  
Date Test: Not reported  
Next Test Date: Not reported  
Date Tank Closed: 12/02/2009  
Register: True  
Modified By: NRLOMBAR  
Last Modified: 12/09/2009  
Material Name: Not reported

Tank Number: 020  
Tank Id: 64175  
Tank Location: 1  
Tank Type: Stainless Steel Alloy  
Tank Status: Closed - Removed  
Pipe Model: Not reported  
Install Date: 04/01/2002  
Capacity Gallons: 240  
Tightness Test Method: NN  
Date Test: Not reported  
Next Test Date: Not reported  
Date Tank Closed: 01/13/2006  
Register: True  
Modified By: NRLOMBAR  
Last Modified: 03/09/2006  
Material Name: Not reported

Tank Number: 030  
Tank Id: 46452  
Tank Location: 3  
Tank Type: Steel/Carbon Steel/Iron  
Tank Status: Closed - Removed  
Pipe Model: Not reported  
Install Date: 07/01/1990  
Capacity Gallons: 275  
Tightness Test Method: NN  
Date Test: Not reported  
Next Test Date: Not reported  
Date Tank Closed: Not reported  
Register: True  
Modified By: TRANSLAT  
Last Modified: 03/04/2004  
Material Name: Not reported

Tank Info:

Tank Number: 001  
Tank Id: 196341  
Tank Location: 1  
Tank Type: Steel/Carbon Steel/Iron  
Tank Status: Closed - In Place  
Pipe Model: Not reported  
Install Date: 12/01/1969

Map ID  
Direction  
Distance  
Elevation

MAP FINDINGS

Site

Database(s)

EDR ID Number  
EPA ID Number

**THE PORT AUTHORITY OF NY & NJ (Continued)**

**U004064653**

Capacity Gallons: 200000  
Tightness Test Method: NN  
Date Test: Not reported  
Next Test Date: Not reported  
Date Tank Closed: 05/07/2010  
Register: True  
Modified By: NRLOMBAR  
Last Modified: 05/28/2010  
Material Name: Not reported

Tank Number: 003  
Tank Id: 196342  
Tank Location: 2  
Tank Type: Steel/Carbon Steel/Iron  
Tank Status: Closed - In Place  
Pipe Model: Not reported  
Install Date: 12/01/1969  
Capacity Gallons: 250  
Tightness Test Method: NN  
Date Test: Not reported  
Next Test Date: Not reported  
Date Tank Closed: 05/07/2010  
Register: True  
Modified By: NRLOMBAR  
Last Modified: 05/28/2010  
Material Name: Not reported

Tank Number: 004  
Tank Id: 59405  
Material Code: 0001  
Common Name of Substance: #2 Fuel Oil (On-Site Consumption)

Equipment Records:

A00 - Tank Internal Protection - None  
I03 - Overfill - Automatic Shut-Off  
L09 - Piping Leak Detection - Exempt Suction Piping  
B01 - Tank External Protection - Painted/Asphalt Coating  
G01 - Tank Secondary Containment - Diking (Aboveground)  
H00 - Tank Leak Detection - None  
C01 - Pipe Location - Aboveground  
D01 - Pipe Type - Steel/Carbon Steel/Iron  
E08 - Piping Secondary Containment - Flexible Internal Liner (Bladder)  
F01 - Pipe External Protection - Painted/Asphalt Coating  
J02 - Dispenser - Suction Dispenser  
K00 - Spill Prevention - None

Tank Location: 3  
Tank Type: Steel/Carbon Steel/Iron  
Tank Status: Closed - Removed  
Pipe Model: Not reported  
Install Date: 12/01/1972  
Capacity Gallons: 300  
Tightness Test Method: NN  
Date Test: Not reported  
Next Test Date: Not reported  
Date Tank Closed: 07/06/2006

Map ID  
Direction  
Distance  
Elevation

MAP FINDINGS

Site

Database(s)

EDR ID Number  
EPA ID Number

**THE PORT AUTHORITY OF NY & NJ (Continued)**

**U004064653**

Register: True  
Modified By: NRLOMBAR  
Last Modified: 07/10/2006  
Material Name: Not reported

Tank Number: 004  
Tank Id: 196343  
Tank Location: 2  
Tank Type: Steel/Carbon Steel/Iron  
Tank Status: Closed - In Place  
Pipe Model: Not reported  
Install Date: 02/01/1969  
Capacity Gallons: 250  
Tightness Test Method: NN  
Date Test: Not reported  
Next Test Date: Not reported  
Date Tank Closed: 05/07/2010  
Register: True  
Modified By: NRLOMBAR  
Last Modified: 05/28/2010  
Material Name: Not reported

Tank Number: 005  
Tank Id: 59406  
Material Code: 0008  
Common Name of Substance: Diesel

Equipment Records:

I04 - Overfill - Product Level Gauge (A/G)  
L00 - Piping Leak Detection - None  
A00 - Tank Internal Protection - None  
E01 - Piping Secondary Containment - Diking (AG only)  
G01 - Tank Secondary Containment - Diking (Aboveground)  
H00 - Tank Leak Detection - None  
B01 - Tank External Protection - Painted/Asphalt Coating  
C01 - Pipe Location - Aboveground  
J02 - Dispenser - Suction Dispenser  
K00 - Spill Prevention - None  
D01 - Pipe Type - Steel/Carbon Steel/Iron  
F01 - Pipe External Protection - Painted/Asphalt Coating

Tank Location: 3  
Tank Type: Steel/Carbon Steel/Iron  
Tank Status: Closed - Removed  
Pipe Model: Not reported  
Install Date: 12/01/1972  
Capacity Gallons: 275  
Tightness Test Method: NN  
Date Test: Not reported  
Next Test Date: Not reported  
Date Tank Closed: 05/17/2009  
Register: True  
Modified By: NRLOMBAR  
Last Modified: 07/03/2009  
Material Name: Not reported

Map ID  
Direction  
Distance  
Elevation

MAP FINDINGS

Site

Database(s)

EDR ID Number  
EPA ID Number

**THE PORT AUTHORITY OF NY & NJ (Continued)**

**U004064653**

Tank Number: 018  
Tank Id: 64173  
Tank Location: 2  
Tank Type: Steel/Carbon Steel/Iron  
Tank Status: Closed - In Place  
Pipe Model: Not reported  
Install Date: 08/01/2000  
Capacity Gallons: 2500  
Tightness Test Method: NN  
Date Test: Not reported  
Next Test Date: Not reported  
Date Tank Closed: 12/02/2009  
Register: True  
Modified By: NRLOMBAR  
Last Modified: 12/09/2009  
Material Name: Not reported

Tank Number: 019  
Tank Id: 64174  
Tank Location: 2  
Tank Type: Steel/Carbon Steel/Iron  
Tank Status: Closed - In Place  
Pipe Model: Not reported  
Install Date: 08/01/2000  
Capacity Gallons: 2500  
Tightness Test Method: NN  
Date Test: Not reported  
Next Test Date: Not reported  
Date Tank Closed: 12/02/2009  
Register: True  
Modified By: NRLOMBAR  
Last Modified: 12/09/2009  
Material Name: Not reported

Tank Number: 020  
Tank Id: 64175  
Tank Location: 1  
Tank Type: Stainless Steel Alloy  
Tank Status: Closed - Removed  
Pipe Model: Not reported  
Install Date: 04/01/2002  
Capacity Gallons: 240  
Tightness Test Method: NN  
Date Test: Not reported  
Next Test Date: Not reported  
Date Tank Closed: 01/13/2006  
Register: True  
Modified By: NRLOMBAR  
Last Modified: 03/09/2006  
Material Name: Not reported

Tank Number: 030  
Tank Id: 46452  
Tank Location: 3

Map ID  
Direction  
Distance  
Elevation

MAP FINDINGS

Site

Database(s)

EDR ID Number  
EPA ID Number

**THE PORT AUTHORITY OF NY & NJ (Continued)**

**U004064653**

Tank Type: Steel/Carbon Steel/Iron  
Tank Status: Closed - Removed  
Pipe Model: Not reported  
Install Date: 07/01/1990  
Capacity Gallons: 275  
Tightness Test Method: NN  
Date Test: Not reported  
Next Test Date: Not reported  
Date Tank Closed: Not reported  
Register: True  
Modified By: TRANSLAT  
Last Modified: 03/04/2004  
Material Name: Not reported

Tank Info:

Tank Number: 001  
Tank Id: 196341  
Tank Location: 1  
Tank Type: Steel/Carbon Steel/Iron  
Tank Status: Closed - In Place  
Pipe Model: Not reported  
Install Date: 12/01/1969  
Capacity Gallons: 200000  
Tightness Test Method: NN  
Date Test: Not reported  
Next Test Date: Not reported  
Date Tank Closed: 05/07/2010  
Register: True  
Modified By: NRLOMBAR  
Last Modified: 05/28/2010  
Material Name: Not reported

Tank Number: 003  
Tank Id: 196342  
Tank Location: 2  
Tank Type: Steel/Carbon Steel/Iron  
Tank Status: Closed - In Place  
Pipe Model: Not reported  
Install Date: 12/01/1969  
Capacity Gallons: 250  
Tightness Test Method: NN  
Date Test: Not reported  
Next Test Date: Not reported  
Date Tank Closed: 05/07/2010  
Register: True  
Modified By: NRLOMBAR  
Last Modified: 05/28/2010  
Material Name: Not reported

Tank Number: 004  
Tank Id: 59405  
Material Code: 0001  
Common Name of Substance: #2 Fuel Oil (On-Site Consumption)

Map ID  
Direction  
Distance  
Elevation

MAP FINDINGS

Site

Database(s)

EDR ID Number  
EPA ID Number

THE PORT AUTHORITY OF NY & NJ (Continued)

U004064653

Equipment Records:

A00 - Tank Internal Protection - None  
I03 - Overfill - Automatic Shut-Off  
L09 - Piping Leak Detection - Exempt Suction Piping  
B01 - Tank External Protection - Painted/Asphalt Coating  
G01 - Tank Secondary Containment - Diking (Aboveground)  
H00 - Tank Leak Detection - None  
C01 - Pipe Location - Aboveground  
D01 - Pipe Type - Steel/Carbon Steel/Iron  
E08 - Piping Secondary Containment - Flexible Internal Liner (Bladder)  
F01 - Pipe External Protection - Painted/Asphalt Coating  
J02 - Dispenser - Suction Dispenser  
K00 - Spill Prevention - None

Tank Location: 3  
Tank Type: Steel/Carbon Steel/Iron  
Tank Status: Closed - Removed  
Pipe Model: Not reported  
Install Date: 12/01/1972  
Capacity Gallons: 300  
Tightness Test Method: NN  
Date Test: Not reported  
Next Test Date: Not reported  
Date Tank Closed: 07/06/2006  
Register: True  
Modified By: NRLOMBAR  
Last Modified: 07/10/2006  
Material Name: Not reported

Tank Number: 004  
Tank Id: 196343  
Tank Location: 2  
Tank Type: Steel/Carbon Steel/Iron  
Tank Status: Closed - In Place  
Pipe Model: Not reported  
Install Date: 02/01/1969  
Capacity Gallons: 250  
Tightness Test Method: NN  
Date Test: Not reported  
Next Test Date: Not reported  
Date Tank Closed: 05/07/2010  
Register: True  
Modified By: NRLOMBAR  
Last Modified: 05/28/2010  
Material Name: Not reported

Tank Number: 005  
Tank Id: 59406  
Material Code: 0008  
Common Name of Substance: Diesel

Equipment Records:

I04 - Overfill - Product Level Gauge (A/G)  
L00 - Piping Leak Detection - None  
A00 - Tank Internal Protection - None

Map ID  
Direction  
Distance  
Elevation

MAP FINDINGS

Site

Database(s)

EDR ID Number  
EPA ID Number

THE PORT AUTHORITY OF NY & NJ (Continued)

U004064653

E01 - Piping Secondary Containment - Diking (AG only)  
G01 - Tank Secondary Containment - Diking (Aboveground)  
H00 - Tank Leak Detection - None  
B01 - Tank External Protection - Painted/Asphalt Coating  
C01 - Pipe Location - Aboveground  
J02 - Dispenser - Suction Dispenser  
K00 - Spill Prevention - None  
D01 - Pipe Type - Steel/Carbon Steel/Iron  
F01 - Pipe External Protection - Painted/Asphalt Coating

Tank Location: 3  
Tank Type: Steel/Carbon Steel/Iron  
Tank Status: Closed - Removed  
Pipe Model: Not reported  
Install Date: 12/01/1972  
Capacity Gallons: 275  
Tightness Test Method: NN  
Date Test: Not reported  
Next Test Date: Not reported  
Date Tank Closed: 05/17/2009  
Register: True  
Modified By: NRLOMBAR  
Last Modified: 07/03/2009  
Material Name: Not reported

Tank Number: 018  
Tank Id: 64173  
Tank Location: 2  
Tank Type: Steel/Carbon Steel/Iron  
Tank Status: Closed - In Place  
Pipe Model: Not reported  
Install Date: 08/01/2000  
Capacity Gallons: 2500  
Tightness Test Method: NN  
Date Test: Not reported  
Next Test Date: Not reported  
Date Tank Closed: 12/02/2009  
Register: True  
Modified By: NRLOMBAR  
Last Modified: 12/09/2009  
Material Name: Not reported

Tank Number: 019  
Tank Id: 64174  
Tank Location: 2  
Tank Type: Steel/Carbon Steel/Iron  
Tank Status: Closed - In Place  
Pipe Model: Not reported  
Install Date: 08/01/2000  
Capacity Gallons: 2500  
Tightness Test Method: NN  
Date Test: Not reported  
Next Test Date: Not reported  
Date Tank Closed: 12/02/2009  
Register: True  
Modified By: NRLOMBAR

Map ID  
Direction  
Distance  
Elevation

MAP FINDINGS

Site

Database(s)

EDR ID Number  
EPA ID Number

**THE PORT AUTHORITY OF NY & NJ (Continued)**

**U004064653**

Last Modified: 12/09/2009  
Material Name: Not reported

Tank Number: 020  
Tank Id: 64175  
Tank Location: 1  
Tank Type: Stainless Steel Alloy  
Tank Status: Closed - Removed  
Pipe Model: Not reported  
Install Date: 04/01/2002  
Capacity Gallons: 240  
Tightness Test Method: NN  
Date Test: Not reported  
Next Test Date: Not reported  
Date Tank Closed: 01/13/2006  
Register: True  
Modified By: NRLOMBAR  
Last Modified: 03/09/2006  
Material Name: Not reported

Tank Number: 030  
Tank Id: 46452  
Tank Location: 3  
Tank Type: Steel/Carbon Steel/Iron  
Tank Status: Closed - Removed  
Pipe Model: Not reported  
Install Date: 07/01/1990  
Capacity Gallons: 275  
Tightness Test Method: NN  
Date Test: Not reported  
Next Test Date: Not reported  
Date Tank Closed: Not reported  
Register: True  
Modified By: TRANSLAT  
Last Modified: 03/04/2004  
Material Name: Not reported

AA234  
NE  
1/8-1/4  
0.245 mi.  
1293 ft.

**BUDGET RENT A CAR SYSTEM, INC.  
BUILDING 310 FEDERAL CIRCLE  
JAMAICA, NY 11430**  
**Site 20 of 28 in cluster AA**

**NY UST U004062164  
NY AST N/A**

**Relative:  
Higher**

UST:  
Id/Status: 2-601471 / Active  
Program Type: PBS  
Region: STATE  
DEC Region: 2  
Expiration Date: 01/03/2020  
UTM X: 600797.95145  
UTM Y: 4502275.76127  
Site Type: Other

**Actual:  
16 ft.**

Affiliation Records:  
Site Id: 23435  
Affiliation Type: Mail Contact



Map ID  
Direction  
Distance  
Elevation

MAP FINDINGS

Site

Database(s)

EDR ID Number  
EPA ID Number

**BUDGET RENT A CAR SYSTEM, INC. (Continued)**

**U004062164**

Company Name: BUDGET RENT A CAR SYSTEM, INC.  
Contact Type: Not reported  
Contact Name: MICHAEL FEELEY  
Address1: 6 SYLVAN WAY  
Address2: DEPT. 29-C93-36  
City: PARSIPPANY  
State: NJ  
Zip Code: 07054  
Country Code: 001  
Phone: (973) 496-3467  
EMail: MICHAEL.FELLEY@AVISBUDGET.COM  
Fax Number: Not reported  
Modified By: NTFREEMA  
Date Last Modified: 2015-02-03

Site Id: 23435  
Affiliation Type: On-Site Operator  
Company Name: BUDGET RENT A CAR SYSTEM, INC.  
Contact Type: Not reported  
Contact Name: STEVE DURANTE  
Address1: Not reported  
Address2: Not reported  
City: Not reported  
State: NN  
Zip Code: Not reported  
Country Code: 001  
Phone: (718) 656-6061  
EMail: Not reported  
Fax Number: Not reported  
Modified By: NTFREEMA  
Date Last Modified: 2015-02-03

Site Id: 23435  
Affiliation Type: Emergency Contact  
Company Name: BUDGET RENT A CAR SYSTEM, INC.  
Contact Type: Not reported  
Contact Name: ROSE PELINO  
Address1: Not reported  
Address2: Not reported  
City: Not reported  
State: NN  
Zip Code: Not reported  
Country Code: 999  
Phone: (866) 305-7750  
EMail: Not reported  
Fax Number: Not reported  
Modified By: NRLOMBAR  
Date Last Modified: 2010-04-23

Site Id: 23435  
Affiliation Type: Facility Owner  
Company Name: PORT AUTHORITY OF NEW YORK & NEW JERSEY  
Contact Type: SENIOR VICE PRESIDENT  
Contact Name: ROBERT BOUTA  
Address1: P.O. BOX 9500-1517  
Address2: Not reported  
City: PHILADELPHIA

Map ID  
Direction  
Distance  
Elevation

MAP FINDINGS

Site

Database(s)

EDR ID Number  
EPA ID Number

**BUDGET RENT A CAR SYSTEM, INC. (Continued)**

**U004062164**

State: PA  
Zip Code: 19195  
Country Code: 001  
Phone: (212) 435-7000  
EMail: Not reported  
Fax Number: Not reported  
Modified By: NTFREEMA  
Date Last Modified: 2015-02-03

Tank Info:

Tank Number: 001  
Tank ID: 46363  
Tank Status: In Service  
Material Name: In Service  
Capacity Gallons: 4000  
Install Date: 01/01/1985  
Date Tank Closed: Not reported  
Registered: True  
Tank Location: Underground  
Tank Type: Equivalent technology  
Material Code: 2712  
Common Name of Substance: Gasoline/Ethanol

Tightness Test Method: ZZ  
Date Test: 06/01/1989  
Next Test Date: Not reported  
Pipe Model: D  
Modified By: NTFREEMA  
Last Modified: 02/03/2015

Equipment Records:

I03 - Overfill - Automatic Shut-Off  
L07 - Piping Leak Detection - Pressurized Piping Leak Detector  
L99 - Piping Leak Detection - Other  
F04 - Pipe External Protection - Fiberglass  
G00 - Tank Secondary Containment - None  
I02 - Overfill - High Level Alarm  
A00 - Tank Internal Protection - None  
C02 - Pipe Location - Underground/On-ground  
H05 - Tank Leak Detection - In-Tank System (ATG)  
B04 - Tank External Protection - Fiberglass  
E04 - Piping Secondary Containment - Double walled UG  
J01 - Dispenser - Pressurized Dispenser  
K01 - Spill Prevention - Catch Basin  
D06 - Pipe Type - Fiberglass Reinforced Plastic (FRP)

Tank Number: 002  
Tank ID: 46364  
Tank Status: In Service  
Material Name: In Service  
Capacity Gallons: 4000  
Install Date: 01/01/1985  
Date Tank Closed: Not reported  
Registered: True  
Tank Location: Underground

Map ID  
Direction  
Distance  
Elevation

MAP FINDINGS

Site

Database(s)

EDR ID Number  
EPA ID Number

**BUDGET RENT A CAR SYSTEM, INC. (Continued)**

**U004062164**

Tank Type: Equivalent technology  
Material Code: 2712  
Common Name of Substance: Gasoline/Ethanol

Tightness Test Method: ZZ  
Date Test: 06/01/1989  
Next Test Date: Not reported  
Pipe Model: D  
Modified By: NTFREEMA  
Last Modified: 02/03/2015

Equipment Records:

A00 - Tank Internal Protection - None  
C02 - Pipe Location - Underground/On-ground  
F04 - Pipe External Protection - Fiberglass  
G00 - Tank Secondary Containment - None  
I02 - Overfill - High Level Alarm  
I03 - Overfill - Automatic Shut-Off  
L07 - Piping Leak Detection - Pressurized Piping Leak Detector  
B04 - Tank External Protection - Fiberglass  
L99 - Piping Leak Detection - Other  
E04 - Piping Secondary Containment - Double walled UG  
H05 - Tank Leak Detection - In-Tank System (ATG)  
J01 - Dispenser - Pressurized Dispenser  
D06 - Pipe Type - Fiberglass Reinforced Plastic (FRP)  
K01 - Spill Prevention - Catch Basin

AST:

Region: STATE  
DEC Region: 2  
Site Status: Active  
Facility Id: 2-601471  
Program Type: PBS  
UTM X: 600797.95145  
UTM Y: 4502275.76127  
Expiration Date: 01/03/2020  
Site Type: Other

Affiliation Records:

Site Id: 23435  
Affiliation Type: Mail Contact  
Company Name: BUDGET RENT A CAR SYSTEM, INC.  
Contact Type: Not reported  
Contact Name: MICHAEL FEELEY  
Address1: 6 SYLVAN WAY  
Address2: DEPT. 29-C93-36  
City: PARSIPPANY  
State: NJ  
Zip Code: 07054  
Country Code: 001  
Phone: (973) 496-3467  
EMail: MICHAEL.FELLEY@AVISBUDGET.COM  
Fax Number: Not reported  
Modified By: NTFREEMA  
Date Last Modified: 2015-02-03

Site Id: 23435  
Affiliation Type: On-Site Operator

Map ID  
Direction  
Distance  
Elevation

MAP FINDINGS

Site

Database(s)

EDR ID Number  
EPA ID Number

**BUDGET RENT A CAR SYSTEM, INC. (Continued)**

**U004062164**

Company Name: BUDGET RENT A CAR SYSTEM, INC.  
Contact Type: Not reported  
Contact Name: STEVE DURANTE  
Address1: Not reported  
Address2: Not reported  
City: Not reported  
State: NN  
Zip Code: Not reported  
Country Code: 001  
Phone: (718) 656-6061  
EMail: Not reported  
Fax Number: Not reported  
Modified By: NTFREEMA  
Date Last Modified: 2015-02-03

Site Id: 23435  
Affiliation Type: Emergency Contact  
Company Name: BUDGET RENT A CAR SYSTEM, INC.  
Contact Type: Not reported  
Contact Name: ROSE PELINO  
Address1: Not reported  
Address2: Not reported  
City: Not reported  
State: NN  
Zip Code: Not reported  
Country Code: 999  
Phone: (866) 305-7750  
EMail: Not reported  
Fax Number: Not reported  
Modified By: NRLOMBAR  
Date Last Modified: 2010-04-23

Site Id: 23435  
Affiliation Type: Facility Owner  
Company Name: PORT AUTHORITY OF NEW YORK & NEW JERSEY  
Contact Type: SENIOR VICE PRESIDENT  
Contact Name: ROBERT BOUTA  
Address1: P.O. BOX 9500-1517  
Address2: Not reported  
City: PHILADELPHIA  
State: PA  
Zip Code: 19195  
Country Code: 001  
Phone: (212) 435-7000  
EMail: Not reported  
Fax Number: Not reported  
Modified By: NTFREEMA  
Date Last Modified: 2015-02-03

Tank Info:

Tank Number: 005  
Tank Id: 227268  
Material Code: 0022  
Common Name of Substance: Waste Oil/Used Oil

Map ID  
Direction  
Distance  
Elevation

MAP FINDINGS

Site

Database(s)

EDR ID Number  
EPA ID Number

**BUDGET RENT A CAR SYSTEM, INC. (Continued)**

**U004062164**

Equipment Records:

A00 - Tank Internal Protection - None  
I02 - Overfill - High Level Alarm  
L00 - Piping Leak Detection - None  
C00 - Pipe Location - No Piping  
I04 - Overfill - Product Level Gauge (A/G)  
B01 - Tank External Protection - Painted/Asphalt Coating  
H01 - Tank Leak Detection - Interstitial - Electronic Monitoring  
F00 - Pipe External Protection - None  
J00 - Dispenser - None  
D00 - Pipe Type - No Piping  
E00 - Piping Secondary Containment - None  
G09 - Tank Secondary Containment - Modified Double-Walled (Aboveground)  
K01 - Spill Prevention - Catch Basin

Tank Location: 3  
Tank Type: Steel/Carbon Steel/Iron  
Tank Status: In Service  
Pipe Model: Not reported  
Install Date: 05/01/2008  
Capacity Gallons: 480  
Tightness Test Method: NN  
Date Test: Not reported  
Next Test Date: Not reported  
Date Tank Closed: Not reported  
Register: True  
Modified By: NTFREEMA  
Last Modified: 02/03/2015  
Material Name: Not reported

Tank Number: 03  
Tank Id: 51133  
Material Code: 0015  
Common Name of Substance: Motor Oil

Equipment Records:

B01 - Tank External Protection - Painted/Asphalt Coating  
H01 - Tank Leak Detection - Interstitial - Electronic Monitoring  
F00 - Pipe External Protection - None  
J06 - Dispenser - Tank Mounted Dispenser  
I04 - Overfill - Product Level Gauge (A/G)  
C01 - Pipe Location - Aboveground  
A00 - Tank Internal Protection - None  
I02 - Overfill - High Level Alarm  
L00 - Piping Leak Detection - None  
D01 - Pipe Type - Steel/Carbon Steel/Iron  
E00 - Piping Secondary Containment - None  
G09 - Tank Secondary Containment - Modified Double-Walled (Aboveground)  
K01 - Spill Prevention - Catch Basin

Tank Location: 3  
Tank Type: Steel/Carbon Steel/Iron  
Tank Status: In Service  
Pipe Model: Not reported  
Install Date: 08/01/1998

Map ID  
Direction  
Distance  
Elevation

MAP FINDINGS

Site

Database(s)

EDR ID Number  
EPA ID Number

**BUDGET RENT A CAR SYSTEM, INC. (Continued)**

**U004062164**

Capacity Gallons: 280  
Tightness Test Method: NN  
Date Test: Not reported  
Next Test Date: Not reported  
Date Tank Closed: Not reported  
Register: True  
Modified By: NTFREEMA  
Last Modified: 02/03/2015  
Material Name: Not reported

Tank Number: 04  
Tank Id: 51134  
Material Code: 0022  
Common Name of Substance: Waste Oil/Used Oil

Equipment Records:

A00 - Tank Internal Protection - None  
G00 - Tank Secondary Containment - None  
I00 - Overfill - None  
F00 - Pipe External Protection - None  
B01 - Tank External Protection - Painted/Asphalt Coating  
C00 - Pipe Location - No Piping  
H99 - Tank Leak Detection - Other  
D00 - Pipe Type - No Piping

Tank Location: 3  
Tank Type: Steel/Carbon Steel/Iron  
Tank Status: Closed - Removed  
Pipe Model: Not reported  
Install Date: 01/01/1985  
Capacity Gallons: 275  
Tightness Test Method: NN  
Date Test: Not reported  
Next Test Date: Not reported  
Date Tank Closed: 04/30/2008  
Register: True  
Modified By: NRLOMBAR  
Last Modified: 02/09/2009  
Material Name: Not reported

AA235  
NE  
1/8-1/4  
0.245 mi.  
1293 ft.

**OGDEN/ALLIED NEW YORK SERVICES  
JFK INTERNATIONAL AIRPORT  
JAMAICA, NY 11430**

**NY UST U001839371  
N/A**

**Site 21 of 28 in cluster AA**

**Relative:  
Higher**

UST:  
Id/Status: 2-342246 / Inactive  
Program Type: PBS  
Region: STATE  
DEC Region: 2  
Expiration Date: N/A  
UTM X: 600797.95145  
UTM Y: 4502275.76127  
Site Type: Unknown

**Actual:  
16 ft.**

Affiliation Records:

Site Id: 16599

Map ID  
Direction  
Distance  
Elevation

MAP FINDINGS

Site

Database(s)

EDR ID Number  
EPA ID Number

**OGDEN/ALLIED NEW YORK SERVICES (Continued)**

**U001839371**

Affiliation Type: Facility Owner  
Company Name: PORT AUTHORITY NY & NJ  
Contact Type: Not reported  
Contact Name: Not reported  
Address1: 1 WORLD TRADE CENTER  
Address2: Not reported  
City: NEW YORK  
State: NY  
Zip Code: 10048  
Country Code: 001  
Phone: (212) 466-7869  
EMail: Not reported  
Fax Number: Not reported  
Modified By: NRLOMBAR  
Date Last Modified: 2009-10-23

Site Id: 16599  
Affiliation Type: Mail Contact  
Company Name: PORT AUTHORITY NY & NJ  
Contact Type: Not reported  
Contact Name: Not reported  
Address1: 1 WORLD TRADE CENTER  
Address2: Not reported  
City: NEW YORK  
State: NY  
Zip Code: 10048  
Country Code: 001  
Phone: (212) 466-7869  
EMail: Not reported  
Fax Number: Not reported  
Modified By: NRLOMBAR  
Date Last Modified: 2009-10-23

Site Id: 16599  
Affiliation Type: On-Site Operator  
Company Name: OGDEN/ALLIED NEW YORK SERVICES  
Contact Type: Not reported  
Contact Name: OGDEN/ALLIED NEW YORK SERVICES  
Address1: Not reported  
Address2: Not reported  
City: Not reported  
State: NN  
Zip Code: Not reported  
Country Code: 001  
Phone: (718) 995-9760  
EMail: Not reported  
Fax Number: Not reported  
Modified By: TRANSLAT  
Date Last Modified: 2004-03-04

Site Id: 16599  
Affiliation Type: Emergency Contact  
Company Name: PORT AUTHORITY NY & NJ  
Contact Type: Not reported  
Contact Name: H J QUELLE  
Address1: Not reported  
Address2: Not reported

Map ID  
Direction  
Distance  
Elevation

MAP FINDINGS

Site

Database(s)

EDR ID Number  
EPA ID Number

**OGDEN/ALLIED NEW YORK SERVICES (Continued)**

**U001839371**

City: Not reported  
State: NN  
Zip Code: Not reported  
Country Code: 001  
Phone: (516) 221-6849  
EMail: Not reported  
Fax Number: Not reported  
Modified By: TRANSLAT  
Date Last Modified: 2004-03-04

Tank Info:

Tank Number: 901  
Tank ID: 32015  
Tank Status: Tank Converted to Non-Regulated Use  
Material Name: Tank Converted to Non-Regulated Use  
Capacity Gallons: 550  
Install Date: 12/01/1962  
Date Tank Closed: 06/01/1993  
Registered: True  
Tank Location: Underground  
Tank Type: Steel/carbon steel  
Material Code: 0009  
Common Name of Substance: Gasoline

Tightness Test Method: 01  
Date Test: 09/01/1990  
Next Test Date: Not reported  
Pipe Model: Not reported  
Modified By: TRANSLAT  
Last Modified: 03/04/2004

Equipment Records:

A00 - Tank Internal Protection - None  
I00 - Overfill - None  
H00 - Tank Leak Detection - None  
C00 - Pipe Location - No Piping  
J00 - Dispenser - None  
B00 - Tank External Protection - None  
F00 - Pipe External Protection - None  
D01 - Pipe Type - Steel/Carbon Steel/Iron  
G03 - Tank Secondary Containment - Vault (w/o access)

Tank Number: 902  
Tank ID: 32016  
Tank Status: Tank Converted to Non-Regulated Use  
Material Name: Tank Converted to Non-Regulated Use  
Capacity Gallons: 550  
Install Date: 12/01/1962  
Date Tank Closed: 06/01/1993  
Registered: True  
Tank Location: Underground  
Tank Type: Steel/carbon steel  
Material Code: 0009  
Common Name of Substance: Gasoline



Map ID  
Direction  
Distance  
Elevation

MAP FINDINGS

Site

Database(s)

EDR ID Number  
EPA ID Number

**OGDEN/ALLIED NEW YORK SERVICES (Continued)**

**U001839371**

Tightness Test Method: 01  
Date Test: 09/01/1990  
Next Test Date: Not reported  
Pipe Model: Not reported  
Modified By: TRANSLAT  
Last Modified: 03/04/2004

Equipment Records:

C00 - Pipe Location - No Piping  
J00 - Dispenser - None  
A00 - Tank Internal Protection - None  
I00 - Overfill - None  
B00 - Tank External Protection - None  
F00 - Pipe External Protection - None  
H00 - Tank Leak Detection - None  
D01 - Pipe Type - Steel/Carbon Steel/Iron  
G03 - Tank Secondary Containment - Vault (w/o access)

Tank Number: 903  
Tank ID: 32000  
Tank Status: Tank Converted to Non-Regulated Use  
Material Name: Tank Converted to Non-Regulated Use  
Capacity Gallons: 550  
Install Date: 12/01/1962  
Date Tank Closed: 06/01/1993  
Registered: True  
Tank Location: Underground  
Tank Type: Steel/carbon steel  
Material Code: 0009  
Common Name of Substance: Gasoline

Tightness Test Method: NN  
Date Test: Not reported  
Next Test Date: Not reported  
Pipe Model: Not reported  
Modified By: TRANSLAT  
Last Modified: 03/04/2004

Equipment Records:

B00 - Tank External Protection - None  
F00 - Pipe External Protection - None  
H00 - Tank Leak Detection - None  
A00 - Tank Internal Protection - None  
I00 - Overfill - None  
C00 - Pipe Location - No Piping  
J00 - Dispenser - None  
D01 - Pipe Type - Steel/Carbon Steel/Iron  
G03 - Tank Secondary Containment - Vault (w/o access)

Tank Number: 904  
Tank ID: 32001  
Tank Status: Tank Converted to Non-Regulated Use  
Material Name: Tank Converted to Non-Regulated Use  
Capacity Gallons: 550  
Install Date: 12/01/1962  
Date Tank Closed: 06/01/1993

Map ID  
Direction  
Distance  
Elevation

MAP FINDINGS

Site

Database(s)

EDR ID Number  
EPA ID Number

**OGDEN/ALLIED NEW YORK SERVICES (Continued)**

**U001839371**

Registered: True  
Tank Location: Underground  
Tank Type: Steel/carbon steel  
Material Code: 0009  
Common Name of Substance: Gasoline

Tightness Test Method: NN  
Date Test: Not reported  
Next Test Date: Not reported  
Pipe Model: Not reported  
Modified By: TRANSLAT  
Last Modified: 03/04/2004

Equipment Records:

A00 - Tank Internal Protection - None  
I00 - Overfill - None  
B00 - Tank External Protection - None  
F00 - Pipe External Protection - None  
C00 - Pipe Location - No Piping  
J00 - Dispenser - None  
H00 - Tank Leak Detection - None  
D01 - Pipe Type - Steel/Carbon Steel/Iron  
G03 - Tank Secondary Containment - Vault (w/o access)

Tank Number: 905  
Tank ID: 32002  
Tank Status: Tank Converted to Non-Regulated Use  
Material Name: Tank Converted to Non-Regulated Use  
Capacity Gallons: 550  
Install Date: 12/01/1962  
Date Tank Closed: 06/01/1993  
Registered: True  
Tank Location: Underground  
Tank Type: Steel/carbon steel  
Material Code: 0009  
Common Name of Substance: Gasoline

Tightness Test Method: NN  
Date Test: Not reported  
Next Test Date: Not reported  
Pipe Model: Not reported  
Modified By: TRANSLAT  
Last Modified: 03/04/2004

Equipment Records:

H00 - Tank Leak Detection - None  
I00 - Overfill - None  
A00 - Tank Internal Protection - None  
J00 - Dispenser - None  
B00 - Tank External Protection - None  
F00 - Pipe External Protection - None  
C00 - Pipe Location - No Piping  
G03 - Tank Secondary Containment - Vault (w/o access)  
D01 - Pipe Type - Steel/Carbon Steel/Iron

Tank Number: 906

Map ID  
Direction  
Distance  
Elevation

MAP FINDINGS

Site

Database(s)

EDR ID Number  
EPA ID Number

**OGDEN/ALLIED NEW YORK SERVICES (Continued)**

**U001839371**

Tank ID: 32003  
Tank Status: Tank Converted to Non-Regulated Use  
Material Name: Tank Converted to Non-Regulated Use  
Capacity Gallons: 550  
Install Date: 12/01/1962  
Date Tank Closed: 06/01/1993  
Registered: True  
Tank Location: Underground  
Tank Type: Steel/carbon steel  
Material Code: 0009  
Common Name of Substance: Gasoline

Tightness Test Method: NN  
Date Test: Not reported  
Next Test Date: Not reported  
Pipe Model: Not reported  
Modified By: TRANSLAT  
Last Modified: 03/04/2004

Equipment Records:

C00 - Pipe Location - No Piping  
H00 - Tank Leak Detection - None  
B00 - Tank External Protection - None  
F00 - Pipe External Protection - None  
J00 - Dispenser - None  
A00 - Tank Internal Protection - None  
I00 - Overfill - None  
D01 - Pipe Type - Steel/Carbon Steel/Iron  
G03 - Tank Secondary Containment - Vault (w/o access)

Tank Number: 907  
Tank ID: 32004  
Tank Status: Tank Converted to Non-Regulated Use  
Material Name: Tank Converted to Non-Regulated Use  
Capacity Gallons: 550  
Install Date: 12/01/1962  
Date Tank Closed: 06/01/1993  
Registered: True  
Tank Location: Underground  
Tank Type: Steel/carbon steel  
Material Code: 0009  
Common Name of Substance: Gasoline

Tightness Test Method: NN  
Date Test: Not reported  
Next Test Date: Not reported  
Pipe Model: Not reported  
Modified By: TRANSLAT  
Last Modified: 03/04/2004

Equipment Records:

H00 - Tank Leak Detection - None  
I00 - Overfill - None  
A00 - Tank Internal Protection - None  
J00 - Dispenser - None  
F00 - Pipe External Protection - None  
B00 - Tank External Protection - None

Map ID  
Direction  
Distance  
Elevation

MAP FINDINGS

Site

Database(s)

EDR ID Number  
EPA ID Number

**OGDEN/ALLIED NEW YORK SERVICES (Continued)**

**U001839371**

C00 - Pipe Location - No Piping  
D01 - Pipe Type - Steel/Carbon Steel/Iron  
G03 - Tank Secondary Containment - Vault (w/o access)

Tank Number: 908  
Tank ID: 32005  
Tank Status: Tank Converted to Non-Regulated Use  
Material Name: Tank Converted to Non-Regulated Use  
Capacity Gallons: 550  
Install Date: 12/01/1962  
Date Tank Closed: 06/01/1993  
Registered: True  
Tank Location: Underground  
Tank Type: Steel/carbon steel  
Material Code: 0009  
Common Name of Substance: Gasoline

Tightness Test Method: NN  
Date Test: Not reported  
Next Test Date: Not reported  
Pipe Model: Not reported  
Modified By: TRANSLAT  
Last Modified: 03/04/2004

Equipment Records:

H00 - Tank Leak Detection - None  
I00 - Overfill - None  
A00 - Tank Internal Protection - None  
J00 - Dispenser - None  
B00 - Tank External Protection - None  
F00 - Pipe External Protection - None  
C00 - Pipe Location - No Piping  
G03 - Tank Secondary Containment - Vault (w/o access)  
D01 - Pipe Type - Steel/Carbon Steel/Iron

Tank Number: 909  
Tank ID: 32006  
Tank Status: Tank Converted to Non-Regulated Use  
Material Name: Tank Converted to Non-Regulated Use  
Capacity Gallons: 550  
Install Date: 12/01/1962  
Date Tank Closed: 06/01/1993  
Registered: True  
Tank Location: Underground  
Tank Type: Steel/carbon steel  
Material Code: 0009  
Common Name of Substance: Gasoline

Tightness Test Method: NN  
Date Test: Not reported  
Next Test Date: Not reported  
Pipe Model: Not reported  
Modified By: TRANSLAT  
Last Modified: 03/04/2004

Equipment Records:

Map ID  
Direction  
Distance  
Elevation

MAP FINDINGS

Site

Database(s)

EDR ID Number  
EPA ID Number

OGDEN/ALLIED NEW YORK SERVICES (Continued)

U001839371

J00 - Dispenser - None  
H00 - Tank Leak Detection - None  
C00 - Pipe Location - No Piping  
B00 - Tank External Protection - None  
F00 - Pipe External Protection - None  
A00 - Tank Internal Protection - None  
I00 - Overfill - None  
D01 - Pipe Type - Steel/Carbon Steel/Iron  
G03 - Tank Secondary Containment - Vault (w/o access)

Tank Number: 910  
Tank ID: 32007  
Tank Status: Tank Converted to Non-Regulated Use  
Material Name: Tank Converted to Non-Regulated Use  
Capacity Gallons: 550  
Install Date: 12/01/1962  
Date Tank Closed: 06/01/1993  
Registered: True  
Tank Location: Underground  
Tank Type: Steel/carbon steel  
Material Code: 0009  
Common Name of Substance: Gasoline

Tightness Test Method: NN  
Date Test: Not reported  
Next Test Date: Not reported  
Pipe Model: Not reported  
Modified By: TRANSLAT  
Last Modified: 03/04/2004

Equipment Records:

I00 - Overfill - None  
A00 - Tank Internal Protection - None  
B00 - Tank External Protection - None  
F00 - Pipe External Protection - None  
H00 - Tank Leak Detection - None  
C00 - Pipe Location - No Piping  
D01 - Pipe Type - Steel/Carbon Steel/Iron  
G03 - Tank Secondary Containment - Vault (w/o access)  
J00 - Dispenser - None

Tank Number: 911  
Tank ID: 32008  
Tank Status: Tank Converted to Non-Regulated Use  
Material Name: Tank Converted to Non-Regulated Use  
Capacity Gallons: 550  
Install Date: 12/01/1962  
Date Tank Closed: 06/01/1993  
Registered: True  
Tank Location: Underground  
Tank Type: Steel/carbon steel  
Material Code: 0009  
Common Name of Substance: Gasoline

Tightness Test Method: NN  
Date Test: Not reported

Map ID  
Direction  
Distance  
Elevation

MAP FINDINGS

Site

Database(s)

EDR ID Number  
EPA ID Number

**OGDEN/ALLIED NEW YORK SERVICES (Continued)**

**U001839371**

Next Test Date: Not reported  
Pipe Model: Not reported  
Modified By: TRANSLAT  
Last Modified: 03/04/2004

Equipment Records:

J00 - Dispenser - None  
C00 - Pipe Location - No Piping  
H00 - Tank Leak Detection - None  
B00 - Tank External Protection - None  
F00 - Pipe External Protection - None  
A00 - Tank Internal Protection - None  
I00 - Overfill - None  
D01 - Pipe Type - Steel/Carbon Steel/Iron  
G03 - Tank Secondary Containment - Vault (w/o access)

Tank Number: 912  
Tank ID: 32009  
Tank Status: Tank Converted to Non-Regulated Use  
Material Name: Tank Converted to Non-Regulated Use  
Capacity Gallons: 550  
Install Date: 12/01/1962  
Date Tank Closed: 06/01/1993  
Registered: True  
Tank Location: Underground  
Tank Type: Steel/carbon steel  
Material Code: 0009  
Common Name of Substance: Gasoline

Tightness Test Method: NN  
Date Test: Not reported  
Next Test Date: Not reported  
Pipe Model: Not reported  
Modified By: TRANSLAT  
Last Modified: 03/04/2004

Equipment Records:

J00 - Dispenser - None  
C00 - Pipe Location - No Piping  
H00 - Tank Leak Detection - None  
B00 - Tank External Protection - None  
F00 - Pipe External Protection - None  
A00 - Tank Internal Protection - None  
I00 - Overfill - None  
D01 - Pipe Type - Steel/Carbon Steel/Iron  
G03 - Tank Secondary Containment - Vault (w/o access)

Tank Number: 913  
Tank ID: 32010  
Tank Status: Tank Converted to Non-Regulated Use  
Material Name: Tank Converted to Non-Regulated Use  
Capacity Gallons: 4000  
Install Date: 12/01/1971  
Date Tank Closed: 06/01/1993  
Registered: True  
Tank Location: Underground

Map ID  
Direction  
Distance  
Elevation

MAP FINDINGS

Site

Database(s)

EDR ID Number  
EPA ID Number

**OGDEN/ALLIED NEW YORK SERVICES (Continued)**

**U001839371**

Tank Type: Steel/carbon steel  
Material Code: 0008  
Common Name of Substance: Diesel

Tightness Test Method: 01  
Date Test: 06/01/1992  
Next Test Date: Not reported  
Pipe Model: Not reported  
Modified By: TRANSLAT  
Last Modified: 03/04/2004

Equipment Records:

B00 - Tank External Protection - None  
F00 - Pipe External Protection - None  
C00 - Pipe Location - No Piping  
H00 - Tank Leak Detection - None  
A00 - Tank Internal Protection - None  
I00 - Overfill - None  
D01 - Pipe Type - Steel/Carbon Steel/Iron  
G03 - Tank Secondary Containment - Vault (w/o access)

Tank Number: 914  
Tank ID: 32011  
Tank Status: Tank Converted to Non-Regulated Use  
Material Name: Tank Converted to Non-Regulated Use  
Capacity Gallons: 4000  
Install Date: 12/01/1981  
Date Tank Closed: 06/01/1993  
Registered: True  
Tank Location: Underground  
Tank Type: Equivalent technology  
Material Code: 0012  
Common Name of Substance: Kerosene [#1 Fuel Oil] (On-Site Consumption)

Tightness Test Method: 01  
Date Test: 08/01/1991  
Next Test Date: Not reported  
Pipe Model: Not reported  
Modified By: TRANSLAT  
Last Modified: 03/04/2004

Equipment Records:

C00 - Pipe Location - No Piping  
I04 - Overfill - Product Level Gauge (A/G)  
H00 - Tank Leak Detection - None  
B00 - Tank External Protection - None  
F00 - Pipe External Protection - None  
A00 - Tank Internal Protection - None  
G00 - Tank Secondary Containment - None  
D01 - Pipe Type - Steel/Carbon Steel/Iron  
J02 - Dispenser - Suction Dispenser

Tank Number: 915  
Tank ID: 32012  
Tank Status: Tank Converted to Non-Regulated Use  
Material Name: Tank Converted to Non-Regulated Use

Map ID  
Direction  
Distance  
Elevation

MAP FINDINGS

Site

Database(s)

EDR ID Number  
EPA ID Number

**OGDEN/ALLIED NEW YORK SERVICES (Continued)**

**U001839371**

Capacity Gallons: 4000  
Install Date: 12/01/1985  
Date Tank Closed: 06/01/1993  
Registered: True  
Tank Location: Underground  
Tank Type: Equivalent technology  
Material Code: 0012  
Common Name of Substance: Kerosene [#1 Fuel Oil] (On-Site Consumption)

Tightness Test Method: NN  
Date Test: Not reported  
Next Test Date: Not reported  
Pipe Model: Not reported  
Modified By: TRANSLAT  
Last Modified: 03/04/2004

Equipment Records:

A00 - Tank Internal Protection - None  
I00 - Overfill - None  
H00 - Tank Leak Detection - None  
B00 - Tank External Protection - None  
F00 - Pipe External Protection - None  
C00 - Pipe Location - No Piping  
D01 - Pipe Type - Steel/Carbon Steel/Iron  
G03 - Tank Secondary Containment - Vault (w/o access)  
J02 - Dispenser - Suction Dispenser

Tank Number: 916  
Tank ID: 32013  
Tank Status: Tank Converted to Non-Regulated Use  
Material Name: Tank Converted to Non-Regulated Use  
Capacity Gallons: 6000  
Install Date: 12/01/1985  
Date Tank Closed: 06/01/1993  
Registered: True  
Tank Location: Underground  
Tank Type: Equivalent technology  
Material Code: 0012  
Common Name of Substance: Kerosene [#1 Fuel Oil] (On-Site Consumption)

Tightness Test Method: NN  
Date Test: Not reported  
Next Test Date: Not reported  
Pipe Model: Not reported  
Modified By: TRANSLAT  
Last Modified: 03/04/2004

Equipment Records:

A00 - Tank Internal Protection - None  
I00 - Overfill - None  
B00 - Tank External Protection - None  
F00 - Pipe External Protection - None  
H00 - Tank Leak Detection - None  
C00 - Pipe Location - No Piping  
D01 - Pipe Type - Steel/Carbon Steel/Iron  
G03 - Tank Secondary Containment - Vault (w/o access)  
J02 - Dispenser - Suction Dispenser



Map ID  
Direction  
Distance  
Elevation

MAP FINDINGS

Site

Database(s)

EDR ID Number  
EPA ID Number

**OGDEN/ALLIED NEW YORK SERVICES (Continued)**

**U001839371**

Tank Number: 919  
Tank ID: 32014  
Tank Status: Tank Converted to Non-Regulated Use  
Material Name: Tank Converted to Non-Regulated Use  
Capacity Gallons: 2000  
Install Date: 12/01/1959  
Date Tank Closed: 06/01/1993  
Registered: True  
Tank Location: Underground  
Tank Type: Steel/carbon steel  
Material Code: 0012  
Common Name of Substance: Kerosene [#1 Fuel Oil] (On-Site Consumption)

Tightness Test Method: 01  
Date Test: 08/01/1991  
Next Test Date: Not reported  
Pipe Model: Not reported  
Modified By: TRANSLAT  
Last Modified: 03/04/2004

Equipment Records:

C00 - Pipe Location - No Piping  
A00 - Tank Internal Protection - None  
G00 - Tank Secondary Containment - None  
I00 - Overfill - None  
H00 - Tank Leak Detection - None  
B00 - Tank External Protection - None  
F00 - Pipe External Protection - None  
D01 - Pipe Type - Steel/Carbon Steel/Iron  
J02 - Dispenser - Suction Dispenser

AA236  
NE  
1/8-1/4  
0.245 mi.  
1293 ft.

**TRIANGLE AVIATION SERVICES**  
**JFK, BLDG. # 110**  
**JAMAICA, NY 11430**  
**Site 22 of 28 in cluster AA**

**NY UST U002222973**  
**N/A**

**Relative:**  
**Higher**

UST:  
Id/Status: 2-602150 / Inactive  
Program Type: PBS  
Region: STATE  
DEC Region: 2  
Expiration Date: N/A  
UTM X: 600797.95145  
UTM Y: 4502275.76127  
Site Type: Other

**Actual:**  
**16 ft.**

Affiliation Records:  
Site Id: 24109  
Affiliation Type: On-Site Operator  
Company Name: TRIANGLE AVIATION SERVICES  
Contact Type: Not reported  
Contact Name: JOHN MANGANO  
Address1: Not reported  
Address2: Not reported  
City: Not reported  
State: NN  
Zip Code: Not reported  
Country Code: 001

Map ID  
Direction  
Distance  
Elevation

MAP FINDINGS

Site

Database(s)

EDR ID Number  
EPA ID Number

**TRIANGLE AVIATION SERVICES (Continued)**

**U002222973**

Phone: (718) 244-5555  
EMail: Not reported  
Fax Number: Not reported  
Modified By: TRANSLAT  
Date Last Modified: 2004-03-04

Site Id: 24109  
Affiliation Type: Facility Owner  
Company Name: THE PORT AUTHORITY OF NY AND NJ  
Contact Type: Not reported  
Contact Name: Not reported  
Address1: ONE WORLD TRADE CENTER  
Address2: Not reported  
City: NEW YORK  
State: NY  
Zip Code: 10048  
Country Code: 001  
Phone: (212) 435-7000  
EMail: Not reported  
Fax Number: Not reported  
Modified By: TRANSLAT  
Date Last Modified: 2004-03-04

Site Id: 24109  
Affiliation Type: Mail Contact  
Company Name: TRIANGLE AVIATION SERVICES  
Contact Type: Not reported  
Contact Name: MR. JOHN MANGANO  
Address1: BUILDING # 110  
Address2: JFK INT'L AIRPORT  
City: JAMAICA  
State: NY  
Zip Code: 11430  
Country Code: 001  
Phone: (718) 244-5555  
EMail: Not reported  
Fax Number: Not reported  
Modified By: TRANSLAT  
Date Last Modified: 2004-03-04

Site Id: 24109  
Affiliation Type: Emergency Contact  
Company Name: THE PORT AUTHORITY OF NY AND NJ  
Contact Type: Not reported  
Contact Name: KEVIN DONNELLY  
Address1: Not reported  
Address2: Not reported  
City: Not reported  
State: NN  
Zip Code: Not reported  
Country Code: 001  
Phone: (516) 352-7549  
EMail: Not reported  
Fax Number: Not reported  
Modified By: TRANSLAT  
Date Last Modified: 2004-03-04

Map ID  
Direction  
Distance  
Elevation

MAP FINDINGS

Site

Database(s)

EDR ID Number  
EPA ID Number

**TRIANGLE AVIATION SERVICES (Continued)**

**U002222973**

Tank Info:

Tank Number: 001  
Tank ID: 49379  
Tank Status: Tank Converted to Non-Regulated Use  
Material Name: Tank Converted to Non-Regulated Use  
Capacity Gallons: 4000  
Install Date: 12/01/1984  
Date Tank Closed: 02/01/2000  
Registered: True  
Tank Location: Underground  
Tank Type: Equivalent technology  
Material Code: 0009  
Common Name of Substance: Gasoline

Tightness Test Method: NN  
Date Test: Not reported  
Next Test Date: Not reported  
Pipe Model: Not reported  
Modified By: TRANSLAT  
Last Modified: 03/04/2004

Equipment Records:

I05 - Overfill - Vent Whistle  
C02 - Pipe Location - Underground/On-ground  
G01 - Tank Secondary Containment - Diking (Aboveground)  
H00 - Tank Leak Detection - None  
B05 - Tank External Protection - Jacketed  
F99 - Pipe External Protection - Other  
A03 - Tank Internal Protection - Fiberglass Liner (FRP)  
D01 - Pipe Type - Steel/Carbon Steel/Iron  
J02 - Dispenser - Suction Dispenser

Tank Number: 002  
Tank ID: 49380  
Tank Status: Tank Converted to Non-Regulated Use  
Material Name: Tank Converted to Non-Regulated Use  
Capacity Gallons: 4000  
Install Date: 12/01/1984  
Date Tank Closed: 02/01/2000  
Registered: True  
Tank Location: Underground  
Tank Type: Equivalent technology  
Material Code: 0008  
Common Name of Substance: Diesel

Tightness Test Method: NN  
Date Test: Not reported  
Next Test Date: Not reported  
Pipe Model: Not reported  
Modified By: TRANSLAT  
Last Modified: 03/04/2004

Equipment Records:

C02 - Pipe Location - Underground/On-ground  
I05 - Overfill - Vent Whistle  
B05 - Tank External Protection - Jacketed

Map ID  
Direction  
Distance  
Elevation

MAP FINDINGS

Site

Database(s)

EDR ID Number  
EPA ID Number

**TRIANGLE AVIATION SERVICES (Continued)**

**U002222973**

F99 - Pipe External Protection - Other  
G01 - Tank Secondary Containment - Diking (Aboveground)  
H00 - Tank Leak Detection - None  
A03 - Tank Internal Protection - Fiberglass Liner (FRP)  
J02 - Dispenser - Suction Dispenser  
D01 - Pipe Type - Steel/Carbon Steel/Iron

Tank Number: 003  
Tank ID: 49381  
Tank Status: Tank Converted to Non-Regulated Use  
Material Name: Tank Converted to Non-Regulated Use  
Capacity Gallons: 2000  
Install Date: 12/01/1984  
Date Tank Closed: 02/01/2000  
Registered: True  
Tank Location: Underground  
Tank Type: Equivalent technology  
Material Code: 0008  
Common Name of Substance: Diesel

Tightness Test Method: 03  
Date Test: 10/01/1999  
Next Test Date: Not reported  
Pipe Model: Not reported  
Modified By: TRANSLAT  
Last Modified: 03/04/2004

Equipment Records:

B05 - Tank External Protection - Jacketed  
F99 - Pipe External Protection - Other  
C02 - Pipe Location - Underground/On-ground  
I05 - Overfill - Vent Whistle  
G01 - Tank Secondary Containment - Diking (Aboveground)  
H00 - Tank Leak Detection - None  
A03 - Tank Internal Protection - Fiberglass Liner (FRP)  
D01 - Pipe Type - Steel/Carbon Steel/Iron  
J02 - Dispenser - Suction Dispenser

AA237  
NE  
1/8-1/4  
0.245 mi.  
1293 ft.

**DELTA AIRLINES  
JFK INTERNATIONAL AIRPORT  
JAMAICA, NY 11430**  
**Site 23 of 28 in cluster AA**

**NY TANKS S116349297  
N/A**

**Relative:  
Higher**

TANKS:  
Facility Id: 2-603560  
Region: STATE  
DEC Region: 2  
Site Status: Active  
Program Type: PBS  
Expiration Date: 07/24/2018  
UTM X: 600797.95145  
UTM Y: 4502275.76127

**Actual:  
16 ft.**

Map ID  
Direction  
Distance  
Elevation

MAP FINDINGS

Site

Database(s) EDR ID Number  
EPA ID Number

AA238 NATIONAL CAR RENTAL  
NE JFK INTERNATIONAL AIRPORT  
1/8-1/4 JAMAICA, NY 11430  
0.245 mi.  
1293 ft. Site 24 of 28 in cluster AA

NY UST U004063672  
N/A

Relative:  
Higher

UST:  
Id/Status: 2-234699 / Active  
Program Type: PBS  
Region: STATE  
DEC Region: 2  
Expiration Date: 08/01/2019  
UTM X: 600797.95145  
UTM Y: 4502275.76127  
Site Type: Other

Actual:  
16 ft.

Affiliation Records:  
Site Id: 8607  
Affiliation Type: Mail Contact  
Company Name: ELRAC,LLC  
Contact Type: Not reported  
Contact Name: ARTHUE VIOLET  
Address1: 700 DIVISION ST  
Address2: Not reported  
City: ELIZABETH  
State: NJ  
Zip Code: 07201  
Country Code: 001  
Phone: (908) 353-7807  
EMail: ARTHUR W.VIOLETT@EHI.COM  
Fax Number: Not reported  
Modified By: MSBAPTIS  
Date Last Modified: 2014-08-18

Site Id: 8607  
Affiliation Type: On-Site Operator  
Company Name: NATIONAL CAR RENTAL  
Contact Type: Not reported  
Contact Name: MGR  
Address1: Not reported  
Address2: Not reported  
City: Not reported  
State: NN  
Zip Code: Not reported  
Country Code: 001  
Phone: (718) 632-8300  
EMail: Not reported  
Fax Number: Not reported  
Modified By: MSBAPTIS  
Date Last Modified: 2014-08-18

Site Id: 8607  
Affiliation Type: Emergency Contact  
Company Name: PORT AUTHORITY OF NEW YORK & NEW JERSEY  
Contact Type: Not reported  
Contact Name: PATRICK COSGROVE  
Address1: Not reported  
Address2: Not reported  
City: Not reported  
State: NN

Map ID  
Direction  
Distance  
Elevation

MAP FINDINGS

Site

Database(s)

EDR ID Number  
EPA ID Number

**NATIONAL CAR RENTAL (Continued)**

**U004063672**

Zip Code: Not reported  
Country Code: 999  
Phone: (516) 369-8439  
EMail: Not reported  
Fax Number: Not reported  
Modified By: MSBAPTIS  
Date Last Modified: 2014-08-18

Site Id: 8607  
Affiliation Type: Facility Owner  
Company Name: PORT AUTHORITY OF NEW YORK & NEW JERSEY  
Contact Type: CONTROLLER  
Contact Name: ARTHUR VIOLETT  
Address1: PO BOX 95000-1517  
Address2: Not reported  
City: PHILA  
State: PA  
Zip Code: 19195  
Country Code: 001  
Phone: (212) 435-7000  
EMail: Not reported  
Fax Number: Not reported  
Modified By: MSBAPTIS  
Date Last Modified: 2014-08-18

**Tank Info:**

Tank Number: 05701-1  
Tank ID: 11028  
Tank Status: Closed - Removed  
Material Name: Closed - Removed  
Capacity Gallons: 4000  
Install Date: 01/01/1985  
Date Tank Closed: 05/17/2004  
Registered: True  
Tank Location: Underground  
Tank Type: Steel/carbon steel  
Material Code: 0009  
Common Name of Substance: Gasoline

Tightness Test Method: 19  
Date Test: 01/01/1998  
Next Test Date: Not reported  
Pipe Model: Not reported  
Modified By: NRLOMBAR  
Last Modified: 12/16/2004

**Equipment Records:**

D02 - Pipe Type - Galvanized Steel  
H99 - Tank Leak Detection - Other  
J01 - Dispenser - Pressurized Dispenser  
F08 - Pipe External Protection - Retrofitted Impressed Current  
C02 - Pipe Location - Underground/On-ground  
G00 - Tank Secondary Containment - None  
I01 - Overfill - Float Vent Valve  
I03 - Overfill - Automatic Shut-Off  
A00 - Tank Internal Protection - None

Map ID  
Direction  
Distance  
Elevation

MAP FINDINGS

Site

Database(s)

EDR ID Number  
EPA ID Number

**NATIONAL CAR RENTAL (Continued)**

**U004063672**

B08 - Tank External Protection - Retrofitted Impressed Current  
H05 - Tank Leak Detection - In-Tank System (ATG)

Tank Number: 05701-2  
Tank ID: 11029  
Tank Status: Closed - Removed  
Material Name: Closed - Removed  
Capacity Gallons: 4000  
Install Date: 01/01/1985  
Date Tank Closed: 05/17/2004  
Registered: True  
Tank Location: Underground  
Tank Type: Steel/carbon steel  
Material Code: 0009  
Common Name of Substance: Gasoline

Tightness Test Method: 19  
Date Test: 01/01/1998  
Next Test Date: Not reported  
Pipe Model: Not reported  
Modified By: NRLOMBAR  
Last Modified: 12/16/2004

Equipment Records:

H99 - Tank Leak Detection - Other  
J01 - Dispenser - Pressurized Dispenser  
D02 - Pipe Type - Galvanized Steel  
F08 - Pipe External Protection - Retrofitted Impressed Current  
I01 - Overfill - Float Vent Valve  
I03 - Overfill - Automatic Shut-Off  
C02 - Pipe Location - Underground/On-ground  
G00 - Tank Secondary Containment - None  
A00 - Tank Internal Protection - None  
B08 - Tank External Protection - Retrofitted Impressed Current  
H05 - Tank Leak Detection - In-Tank System (ATG)

Tank Number: 05701-3  
Tank ID: 11030  
Tank Status: Closed - Removed  
Material Name: Closed - Removed  
Capacity Gallons: 4000  
Install Date: 01/01/1985  
Date Tank Closed: 05/17/2004  
Registered: True  
Tank Location: Underground  
Tank Type: Steel/carbon steel  
Material Code: 0009  
Common Name of Substance: Gasoline

Tightness Test Method: 19  
Date Test: 01/01/1998  
Next Test Date: Not reported  
Pipe Model: Not reported  
Modified By: NRLOMBAR  
Last Modified: 12/16/2004

Map ID  
Direction  
Distance  
Elevation

MAP FINDINGS

Site

Database(s)

EDR ID Number  
EPA ID Number

**NATIONAL CAR RENTAL (Continued)**

**U004063672**

Equipment Records:

J01 - Dispenser - Pressurized Dispenser  
D02 - Pipe Type - Galvanized Steel  
H99 - Tank Leak Detection - Other  
F08 - Pipe External Protection - Retrofitted Impressed Current  
I01 - Overfill - Float Vent Valve  
I03 - Overfill - Automatic Shut-Off  
C02 - Pipe Location - Underground/On-ground  
G00 - Tank Secondary Containment - None  
A00 - Tank Internal Protection - None  
H05 - Tank Leak Detection - In-Tank System (ATG)  
B08 - Tank External Protection - Retrofitted Impressed Current

Tank Number: 05701-4  
Tank ID: 11031  
Tank Status: Closed - Removed  
Material Name: Closed - Removed  
Capacity Gallons: 4000  
Install Date: 01/01/1985  
Date Tank Closed: 05/17/2004  
Registered: True  
Tank Location: Underground  
Tank Type: Steel/carbon steel  
Material Code: 0009  
Common Name of Substance: Gasoline

Tightness Test Method: 19  
Date Test: 01/01/1998  
Next Test Date: Not reported  
Pipe Model: Not reported  
Modified By: NRLOMBAR  
Last Modified: 12/16/2004

Equipment Records:

H99 - Tank Leak Detection - Other  
J01 - Dispenser - Pressurized Dispenser  
D02 - Pipe Type - Galvanized Steel  
F08 - Pipe External Protection - Retrofitted Impressed Current  
I01 - Overfill - Float Vent Valve  
I03 - Overfill - Automatic Shut-Off  
A00 - Tank Internal Protection - None  
C02 - Pipe Location - Underground/On-ground  
G00 - Tank Secondary Containment - None  
H05 - Tank Leak Detection - In-Tank System (ATG)  
B08 - Tank External Protection - Retrofitted Impressed Current

Tank Number: 05701-5  
Tank ID: 11032  
Tank Status: Closed - Removed  
Material Name: Closed - Removed  
Capacity Gallons: 4000  
Install Date: 01/01/1985  
Date Tank Closed: 05/17/2004  
Registered: True  
Tank Location: Underground



Map ID  
Direction  
Distance  
Elevation

MAP FINDINGS

Site

Database(s)

EDR ID Number  
EPA ID Number

**NATIONAL CAR RENTAL (Continued)**

**U004063672**

Tank Type: Steel/carbon steel  
Material Code: 0008  
Common Name of Substance: Diesel

Tightness Test Method: 19  
Date Test: 03/12/2002  
Next Test Date: Not reported  
Pipe Model: Not reported  
Modified By: NRLOMBAR  
Last Modified: 12/16/2004

Equipment Records:

K01 - Spill Prevention - Catch Basin  
J01 - Dispenser - Pressurized Dispenser  
D02 - Pipe Type - Galvanized Steel  
H99 - Tank Leak Detection - Other  
F08 - Pipe External Protection - Retrofitted Impressed Current  
I03 - Overfill - Automatic Shut-Off  
C02 - Pipe Location - Underground/On-ground  
G00 - Tank Secondary Containment - None  
A00 - Tank Internal Protection - None  
H05 - Tank Leak Detection - In-Tank System (ATG)  
B08 - Tank External Protection - Retrofitted Impressed Current

Tank Number: 05701-6  
Tank ID: 11033  
Tank Status: Closed - In Place  
Material Name: Closed - In Place  
Capacity Gallons: 550  
Install Date: 01/01/1985  
Date Tank Closed: 05/17/2004  
Registered: True  
Tank Location: Underground  
Tank Type: Equivalent technology  
Material Code: 0013  
Common Name of Substance: Lube Oil

Tightness Test Method: 20  
Date Test: 12/01/1996  
Next Test Date: Not reported  
Pipe Model: Not reported  
Modified By: NRLOMBAR  
Last Modified: 12/16/2004

Equipment Records:

J02 - Dispenser - Suction Dispenser  
K01 - Spill Prevention - Catch Basin  
I04 - Overfill - Product Level Gauge (A/G)  
D02 - Pipe Type - Galvanized Steel  
H99 - Tank Leak Detection - Other  
F08 - Pipe External Protection - Retrofitted Impressed Current  
B04 - Tank External Protection - Fiberglass  
L09 - Piping Leak Detection - Exempt Suction Piping  
A00 - Tank Internal Protection - None  
G00 - Tank Secondary Containment - None  
C03 - Pipe Location - Aboveground/Underground Combination  
H05 - Tank Leak Detection - In-Tank System (ATG)

Map ID  
Direction  
Distance  
Elevation

MAP FINDINGS

Site

Database(s)

EDR ID Number  
EPA ID Number

**NATIONAL CAR RENTAL (Continued)**

**U004063672**

Tank Number: 05701-7  
Tank ID: 11034  
Tank Status: Closed - In Place  
Material Name: Closed - In Place  
Capacity Gallons: 500  
Install Date: 01/01/1985  
Date Tank Closed: 05/17/2004  
Registered: True  
Tank Location: Underground  
Tank Type: Equivalent technology  
Material Code: 0022  
Common Name of Substance: Waste Oil/Used Oil

Tightness Test Method: 14  
Date Test: 01/30/2004  
Next Test Date: Not reported  
Pipe Model: Not reported  
Modified By: NRLOMBAR  
Last Modified: 12/16/2004

Equipment Records:

J02 - Dispenser - Suction Dispenser  
K01 - Spill Prevention - Catch Basin  
D06 - Pipe Type - Fiberglass Reinforced Plastic (FRP)  
I04 - Overfill - Product Level Gauge (A/G)  
H99 - Tank Leak Detection - Other  
B04 - Tank External Protection - Fiberglass  
L09 - Piping Leak Detection - Exempt Suction Piping  
F04 - Pipe External Protection - Fiberglass  
G00 - Tank Secondary Containment - None  
A00 - Tank Internal Protection - None  
C02 - Pipe Location - Underground/On-ground  
H05 - Tank Leak Detection - In-Tank System (ATG)

Tank Number: 05701-8  
Tank ID: 178840  
Tank Status: In Service  
Material Name: In Service  
Capacity Gallons: 12000  
Install Date: 05/05/2004  
Date Tank Closed: Not reported  
Registered: True  
Tank Location: Underground  
Tank Type: Equivalent technology  
Material Code: 2712  
Common Name of Substance: Gasoline/Ethanol

Tightness Test Method: 21  
Date Test: 12/11/2012  
Next Test Date: Not reported  
Pipe Model: Not reported  
Modified By: MSBAPTIS  
Last Modified: 08/18/2014

Equipment Records:

K01 - Spill Prevention - Catch Basin  
D06 - Pipe Type - Fiberglass Reinforced Plastic (FRP)

Map ID  
 Direction  
 Distance  
 Elevation

MAP FINDINGS

Site

Database(s)

EDR ID Number  
 EPA ID Number

**NATIONAL CAR RENTAL (Continued)**

**U004063672**

E04 - Piping Secondary Containment - Double walled UG  
 G04 - Tank Secondary Containment - Double-Walled (Underground)  
 L02 - Piping Leak Detection - Interstitial - Manual Monitoring  
 I04 - Overfill - Product Level Gauge (A/G)  
 J01 - Dispenser - Pressurized Dispenser  
 H01 - Tank Leak Detection - Interstitial - Electronic Monitoring  
 B04 - Tank External Protection - Fiberglass  
 F04 - Pipe External Protection - Fiberglass  
 A00 - Tank Internal Protection - None  
 L07 - Piping Leak Detection - Pressurized Piping Leak Detector  
 C02 - Pipe Location - Underground/On-ground  
 I02 - Overfill - High Level Alarm

**AA239**  
**NE**  
**1/8-1/4**  
**0.245 mi.**  
**1293 ft.**

**THE PORT AUTHORITY OF NY & NJ**  
**JFK INTERNATIONAL AIRPORT**  
**JAMAICA, NY 11430**

**NY UST** **U004075925**  
**N/A**

**Site 25 of 28 in cluster AA**

**Relative:**  
**Higher**

UST:

Id/Status: 2-031828 / Unregulated/Closed  
 Program Type: PBS  
 Region: STATE  
 DEC Region: 2  
 Expiration Date: N/A  
 UTM X: 600797.95145  
 UTM Y: 4502275.76127  
 Site Type: Other

**Actual:**  
**16 ft.**

Affiliation Records:

Site Id: 169  
 Affiliation Type: Emergency Contact  
 Company Name: THE PORT AUTHORITY NY & NJ  
 Contact Type: Not reported  
 Contact Name: DENISE BRANCH  
 Address1: Not reported  
 Address2: Not reported  
 City: Not reported  
 State: NN  
 Zip Code: Not reported  
 Country Code: 999  
 Phone: (718) 244-3568  
 EMail: Not reported  
 Fax Number: Not reported  
 Modified By: NRLOMBAR  
 Date Last Modified: 2009-07-03

Site Id: 169  
 Affiliation Type: Facility Owner  
 Company Name: THE PORT AUTHORITY NY & NJ  
 Contact Type: Not reported  
 Contact Name: Not reported  
 Address1: JFK INTERNATIONAL AIRPORT  
 Address2: Not reported  
 City: JAMAICA  
 State: NY  
 Zip Code: 11430  
 Country Code: 001

Map ID  
Direction  
Distance  
Elevation

MAP FINDINGS

Site

Database(s)

EDR ID Number  
EPA ID Number

**THE PORT AUTHORITY OF NY & NJ (Continued)**

**U004075925**

Phone: (718) 244-3568  
EMail: Not reported  
Fax Number: Not reported  
Modified By: NRLOMBAR  
Date Last Modified: 2009-07-03

Site Id: 169  
Affiliation Type: On-Site Operator  
Company Name: THE PORT AUTHORITY OF NY & NJ  
Contact Type: Not reported  
Contact Name: PORT AUTHORITY OF NY & NJ  
Address1: Not reported  
Address2: Not reported  
City: Not reported  
State: NY  
Zip Code: Not reported  
Country Code: 001  
Phone: (718) 244-3568  
EMail: Not reported  
Fax Number: Not reported  
Modified By: BKFALVEY  
Date Last Modified: 2010-04-30

Site Id: 169  
Affiliation Type: Mail Contact  
Company Name: THE PORT AUTHORITY NY & NJ  
Contact Type: Not reported  
Contact Name: DENISE BRANCH  
Address1: JFK INTERNATIONAL AIRPORT,  
Address2: BUILDING 14, 3RD FLOOR  
City: JAMAICA  
State: NY  
Zip Code: 11430  
Country Code: 001  
Phone: (718) 244-3568  
EMail: DBRANCH@PANYNJ.GOV  
Fax Number: Not reported  
Modified By: NRLOMBAR  
Date Last Modified: 2009-07-03

**Tank Info:**

Tank Number: 001  
Tank ID: 794  
Tank Status: Closed - Removed  
Material Name: Closed - Removed  
Capacity Gallons: 4000  
Install Date: 12/01/1972  
Date Tank Closed: 01/01/1998  
Registered: True  
Tank Location: Underground  
Tank Type: Steel/carbon steel  
Material Code: 0008  
Common Name of Substance: Diesel  
  
Tightness Test Method: 03  
Date Test: 12/01/1993

Map ID  
Direction  
Distance  
Elevation

MAP FINDINGS

Site

Database(s)

EDR ID Number  
EPA ID Number

**THE PORT AUTHORITY OF NY & NJ (Continued)**

**U004075925**

Next Test Date: Not reported  
Pipe Model: Not reported  
Modified By: TRANSLAT  
Last Modified: 03/04/2004

Equipment Records:

J01 - Dispenser - Pressurized Dispenser  
A00 - Tank Internal Protection - None  
G00 - Tank Secondary Containment - None  
I00 - Overfill - None  
B00 - Tank External Protection - None  
F00 - Pipe External Protection - None  
H00 - Tank Leak Detection - None  
C00 - Pipe Location - No Piping  
D00 - Pipe Type - No Piping

Tank Number: 002  
Tank ID: 795  
Tank Status: Closed - Removed  
Material Name: Closed - Removed  
Capacity Gallons: 4000  
Install Date: 12/01/1972  
Date Tank Closed: 01/01/1998  
Registered: True  
Tank Location: Underground  
Tank Type: Steel/carbon steel  
Material Code: 0009  
Common Name of Substance: Gasoline

Tightness Test Method: 03  
Date Test: 12/01/1993  
Next Test Date: Not reported  
Pipe Model: Not reported  
Modified By: TRANSLAT  
Last Modified: 03/04/2004

Equipment Records:

C00 - Pipe Location - No Piping  
A00 - Tank Internal Protection - None  
G00 - Tank Secondary Containment - None  
I00 - Overfill - None  
B00 - Tank External Protection - None  
F00 - Pipe External Protection - None  
H00 - Tank Leak Detection - None  
J01 - Dispenser - Pressurized Dispenser  
D00 - Pipe Type - No Piping

Tank Number: 003  
Tank ID: 796  
Tank Status: Closed - Removed  
Material Name: Closed - Removed  
Capacity Gallons: 20000  
Install Date: 12/01/1972  
Date Tank Closed: 07/06/2006  
Registered: True  
Tank Location: Underground

Map ID  
Direction  
Distance  
Elevation

MAP FINDINGS

Site

Database(s)

EDR ID Number  
EPA ID Number

**THE PORT AUTHORITY OF NY & NJ (Continued)**

**U004075925**

Tank Type: Steel/carbon steel  
Material Code: 0001  
Common Name of Substance: #2 Fuel Oil (On-Site Consumption)  
  
Tightness Test Method: 16  
Date Test: 05/02/2000  
Next Test Date: Not reported  
Pipe Model: Not reported  
Modified By: NRLOMBAR  
Last Modified: 07/10/2006

Equipment Records:

B00 - Tank External Protection - None  
F00 - Pipe External Protection - None  
A00 - Tank Internal Protection - None  
C02 - Pipe Location - Underground/On-ground  
G00 - Tank Secondary Containment - None  
D01 - Pipe Type - Steel/Carbon Steel/Iron  
E00 - Piping Secondary Containment - None  
K00 - Spill Prevention - None  
H00 - Tank Leak Detection - None  
I04 - Overfill - Product Level Gauge (A/G)  
J01 - Dispenser - Pressurized Dispenser

AA240  
NE  
1/8-1/4  
0.245 mi.  
1293 ft.

**THE PORT AUTHORITY OF NY & NJ  
JFK INTERNATIONAL AIRPORT  
JAMAICA, NY 11430  
Site 26 of 28 in cluster AA**

**NY TANKS S107782921  
NY HIST AST N/A**

Relative:  
Higher  
  
Actual:  
16 ft.

TANKS:  
Facility Id: 2-602140  
Region: STATE  
DEC Region: 2  
Site Status: Active  
Program Type: PBS  
Expiration Date: 03/17/2020  
UTM X: 600797.95145  
UTM Y: 4502275.76127

HIST AST:

PBS Number: 2-607211  
SWIS Code: 6301  
Operator: THE PORT AUTHORITY  
Facility Phone: (718) 244-3568  
Facility Addr2: BUILDING 111  
Facility Type: OTHER  
Emergency: DENISE BRANCH  
Emergency Tel: (718) 244-3568  
Old PBSNO: Not reported  
Date Inspected: Not reported  
Inspector: Not reported  
Result of Inspection: Not reported  
Owner Name: THE PORT AUTHORITY OF NEW YORK & NEW JERSEY  
Owner Address: JFK INTERNATIONAL AIRPORT - BLDG. 14  
Owner City,St,Zip: JAMAICA, NY 11430  
Federal ID: Not reported  
Owner Tel: (718) 244-3568

Map ID  
Direction  
Distance  
Elevation

MAP FINDINGS

Site

Database(s)

EDR ID Number  
EPA ID Number

**THE PORT AUTHORITY OF NY & NJ (Continued)**

**S107782921**

Owner Type: State Government  
Owner Subtype: 00  
Mailing Contact: DENISE A. BRANCH  
Mailing Name: THE PORT AUTHORITY OF NY & NJ  
Mailing Address: JFK INTERNATIONAL AIRPORT  
Mailing Address 2: BLDG. 14 - AFD - 2ND FLOOR  
Mailing City,St,Zip: JAMAICA, NY 11430  
Mailing Telephone: (718) 244-3568  
Owner Mark: First Owner  
Facility Status: 1 - Active PBS facility, i.e. total capacity of the PBS tanks is greater than 1,100 gallons, regardless if Subpart 360-14 tanks exist or not at the facility.

Certification Flag: False  
Certification Date: 11/23/2001  
Expiration: 11/21/2006  
Renew Flag: False  
Renew Date: Not reported  
Total Capacity: 20000  
FAMT: True  
Facility Screen: No Missing Data  
Owner Screen: No Missing Data  
Tank Screen: Minor Data Missing  
Dead Letter: False  
CBS Number: Not reported  
Town or City: NEW YORK CITY  
County Code: 63  
Town or City Code: 01  
Region: 2

Tank ID: 001  
Tank Location: UNDERGROUND, VAULTED, WITH ACCESS  
Tank Status: In Service  
Install Date: 01/01/1975  
Capacity (Gal): 10000  
Product Stored: NOS 1,2, OR 4 FUEL OIL  
Tank Type: Steel/carbon steel  
Tank Internal: 0  
Tank External: 0  
Pipe Location: Underground  
Pipe Type: Not reported  
Pipe Internal: None  
Pipe External: 0  
Tank Containment: None  
Leak Detection: 0  
Overfill Protection: 2  
Dispenser Method: Not reported  
Date Tested: Not reported  
Next Test Date: Not reported  
Missing Data for Tank: Minor Data Missing  
Date Closed: Not reported  
Test Method: Not reported  
Deleted: False  
Updated: True  
SPDES Number: Not reported  
Lat/Long: Not reported

Map ID  
Direction  
Distance  
Elevation

MAP FINDINGS

Site

Database(s)

EDR ID Number  
EPA ID Number

**THE PORT AUTHORITY OF NY & NJ (Continued)**

**S107782921**

Tank ID: 002  
Tank Location: UNDERGROUND, VAULTED, WITH ACCESS  
Tank Status: In Service  
Install Date: 01/01/1975  
Capacity (Gal): 10000  
Product Stored: NOS 1,2, OR 4 FUEL OIL  
Tank Type: Steel/carbon steel  
Tank Internal: 0  
Tank External: 0  
Pipe Location: Underground  
Pipe Type: Not reported  
Pipe Internal: None  
Pipe External: 0  
Tank Containment: None  
Leak Detection: 0  
Overfill Protection: 2  
Dispenser Method: Not reported  
Date Tested: Not reported  
Next Test Date: Not reported  
Missing Data for Tank: Minor Data Missing  
Date Closed: Not reported  
Test Method: Not reported  
Deleted: False  
Updated: True  
SPDES Number: Not reported  
Lat/Long: Not reported

Tank ID: A3  
Tank Location: ABOVEGROUND 10% OR MORE BELOW GROUND  
Tank Status: Closed-Removed  
Install Date: Not reported  
Capacity (Gal): 2000  
Product Stored: EMPTY  
Tank Type: Steel/carbon steel  
Tank Internal: 0  
Tank External: 00  
Pipe Location: Aboveground  
Pipe Type: STEEL/IRON  
Pipe Internal: None  
Pipe External: 00  
Tank Containment: None  
Leak Detection: 00  
Overfill Protection: 00  
Dispenser Method: Gravity  
Date Tested: Not reported  
Next Test Date: Not reported  
Missing Data for Tank: No Missing Data  
Date Closed: 12/01/1996  
Test Method: Not reported  
Deleted: False  
Updated: True  
SPDES Number: Not reported  
Lat/Long: Not reported

Tank ID: D-2



Map ID  
Direction  
Distance  
Elevation

MAP FINDINGS

Site

Database(s)

EDR ID Number  
EPA ID Number

**THE PORT AUTHORITY OF NY & NJ (Continued)**

**S107782921**

Tank Location: ABOVEGROUND  
Tank Status: In Service  
Install Date: 09/01/1998  
Capacity (Gal): 550  
Product Stored: DIESEL  
Tank Type: Steel/carbon steel  
Tank Internal: 0  
Tank External: 00  
Pipe Location: Aboveground  
Pipe Type: STEEL/IRON  
Pipe Internal: None  
Pipe External: 00  
Tank Containment: 08  
Leak Detection: 00  
Overfill Protection: 00  
Dispenser Method: Not reported  
Date Tested: Not reported  
Next Test Date: Not reported  
Missing Data for Tank: Minor Data Missing  
Date Closed: Not reported  
Test Method: Not reported  
Deleted: False  
Updated: True  
SPDES Number: Not reported  
Lat/Long: Not reported

AA241  
NE  
1/8-1/4  
0.245 mi.  
1293 ft.

**J F K INTERNATIONAL AIRPORT  
CARGO BLDG 69  
JAMAICA, NY 11430  
Site 27 of 28 in cluster AA**

**NY UST U001841080  
N/A**

Relative:  
Higher

UST:  
Id/Status: 2-482633 / Unregulated/Closed  
Program Type: PBS  
Region: STATE  
DEC Region: 2  
Expiration Date: N/A  
UTM X: 600797.95145  
UTM Y: 4502275.76127  
Site Type: Unknown

Actual:  
16 ft.

Affiliation Records:  
Site Id: 21634  
Affiliation Type: Facility Owner  
Company Name: PORT AUTHORITY OF NY & NJ  
Contact Type: Not reported  
Contact Name: Not reported  
Address1: 1 WORLD TRADE CENTER  
Address2: Not reported  
City: NEW YORK  
State: NY  
Zip Code: 10048  
Country Code: 001  
Phone: (212) 466-7000  
EMail: Not reported  
Fax Number: Not reported  
Modified By: CGFREEDM

Map ID  
Direction  
Distance  
Elevation

MAP FINDINGS

Site

Database(s)

EDR ID Number  
EPA ID Number

**J F K INTERNATIONAL AIRPORT (Continued)**

**U001841080**

Date Last Modified: 2010-06-15

Site Id: 21634  
Affiliation Type: Mail Contact  
Company Name: PORT AUTHORITY OF NY & NJ  
Contact Type: Not reported  
Contact Name: Not reported  
Address1: 1 WORLD TRADE CENTER  
Address2: Not reported  
City: NEW YORK  
State: NY  
Zip Code: 10048  
Country Code: 001  
Phone: (212) 466-7000  
EMail: Not reported  
Fax Number: Not reported  
Modified By: CGFREEDM  
Date Last Modified: 2010-06-15

Site Id: 21634  
Affiliation Type: On-Site Operator  
Company Name: J F K INTERNATIONAL AIRPORT  
Contact Type: Not reported  
Contact Name: PORT AUTHORITY OF NY & NJ  
Address1: Not reported  
Address2: Not reported  
City: Not reported  
State: NN  
Zip Code: Not reported  
Country Code: 001  
Phone: (718) 656-4386  
EMail: Not reported  
Fax Number: Not reported  
Modified By: TRANSLAT  
Date Last Modified: 2004-03-04

Site Id: 21634  
Affiliation Type: Emergency Contact  
Company Name: PORT AUTHORITY OF NY & NJ  
Contact Type: Not reported  
Contact Name: JOSEPH R GALLAGHER  
Address1: Not reported  
Address2: Not reported  
City: Not reported  
State: NN  
Zip Code: Not reported  
Country Code: 001  
Phone: (718) 656-8105  
EMail: Not reported  
Fax Number: Not reported  
Modified By: TRANSLAT  
Date Last Modified: 2004-03-04

Tank Info:

Tank Number: 001  
Tank ID: 39317

Map ID  
Direction  
Distance  
Elevation

MAP FINDINGS

Site

Database(s)

EDR ID Number  
EPA ID Number

**J F K INTERNATIONAL AIRPORT (Continued)**

**U001841080**

Tank Status: Closed Prior to Micro Conversion, 03/91  
Material Name: Closed Prior to Micro Conversion, 03/91  
Capacity Gallons: 4000  
Install Date: 12/01/1966  
Date Tank Closed: Not reported  
Registered: True  
Tank Location: Underground  
Tank Type: Steel/carbon steel  
Material Code: 0009  
Common Name of Substance: Gasoline

Tightness Test Method: NN  
Date Test: Not reported  
Next Test Date: Not reported  
Pipe Model: Not reported  
Modified By: TRANSLAT  
Last Modified: 03/04/2004

Equipment Records:

H00 - Tank Leak Detection - None  
F00 - Pipe External Protection - None  
B00 - Tank External Protection - None  
G00 - Tank Secondary Containment - None  
I00 - Overfill - None  
A00 - Tank Internal Protection - None  
C00 - Pipe Location - No Piping  
D00 - Pipe Type - No Piping  
J02 - Dispenser - Suction Dispenser

Tank Number: 002  
Tank ID: 39318  
Tank Status: Closed Prior to Micro Conversion, 03/91  
Material Name: Closed Prior to Micro Conversion, 03/91  
Capacity Gallons: 2000  
Install Date: 12/01/1966  
Date Tank Closed: Not reported  
Registered: True  
Tank Location: Underground  
Tank Type: Steel/carbon steel  
Material Code: 0008  
Common Name of Substance: Diesel

Tightness Test Method: NN  
Date Test: Not reported  
Next Test Date: Not reported  
Pipe Model: Not reported  
Modified By: TRANSLAT  
Last Modified: 03/04/2004

Equipment Records:

H00 - Tank Leak Detection - None  
F00 - Pipe External Protection - None  
B00 - Tank External Protection - None  
G00 - Tank Secondary Containment - None  
I00 - Overfill - None  
A00 - Tank Internal Protection - None  
C00 - Pipe Location - No Piping

Map ID  
Direction  
Distance  
Elevation

MAP FINDINGS

Site

Database(s)

EDR ID Number  
EPA ID Number

**J F K INTERNATIONAL AIRPORT (Continued)**

**U001841080**

D00 - Pipe Type - No Piping  
J02 - Dispenser - Suction Dispenser

Tank Number: 003  
Tank ID: 39319  
Tank Status: Closed Prior to Micro Conversion, 03/91  
Material Name: Closed Prior to Micro Conversion, 03/91  
Capacity Gallons: 550  
Install Date: 12/01/1966  
Date Tank Closed: Not reported  
Registered: True  
Tank Location: Underground  
Tank Type: Steel/carbon steel  
Material Code: 9999  
Common Name of Substance: Other

Tightness Test Method: NN  
Date Test: Not reported  
Next Test Date: Not reported  
Pipe Model: Not reported  
Modified By: TRANSLAT  
Last Modified: 03/04/2004

Equipment Records:

H00 - Tank Leak Detection - None  
F00 - Pipe External Protection - None  
B00 - Tank External Protection - None  
G00 - Tank Secondary Containment - None  
I00 - Overfill - None  
A00 - Tank Internal Protection - None  
C00 - Pipe Location - No Piping  
D00 - Pipe Type - No Piping  
J02 - Dispenser - Suction Dispenser

**AA242** **FEDERAL EXPRESS CORP**  
**NE** **JFK AIRPORT**  
**1/8-1/4** **JAMAICA, NY 11430**  
**0.245 mi.**  
**1293 ft.** **Site 28 of 28 in cluster AA**

**NY UST** **U004077623**  
**N/A**

**Relative:**  
**Higher**

UST:  
Id/Status: 2-359114 / Active  
Program Type: PBS  
Region: STATE  
DEC Region: 2  
Expiration Date: 12/14/2017  
UTM X: 600797.95145  
UTM Y: 4502275.76127  
Site Type: Trucking/Transportation/Fleet Operation

**Actual:**  
**16 ft.**

Affiliation Records:

Site Id: 18041  
Affiliation Type: Facility Owner  
Company Name: FEDERAL EXPRESS CORPORATION  
Contact Type: Not reported  
Contact Name: Not reported  
Address1: JFK INTL. AIRPORT - BLDG 262/HANGAR 6  
Address2: Not reported

Map ID  
Direction  
Distance  
Elevation

MAP FINDINGS

Site

Database(s)

EDR ID Number  
EPA ID Number

**FEDERAL EXPRESS CORP (Continued)**

**U004077623**

City: JAMAICA  
State: NY  
Zip Code: 11430  
Country Code: 001  
Phone: (718) 917-2640  
EMail: Not reported  
Fax Number: Not reported  
Modified By: NRLOMBAR  
Date Last Modified: 2014-05-09

Site Id: 18041  
Affiliation Type: Mail Contact  
Company Name: NEWARK INTERNATIONAL AIRPORT  
Contact Type: Not reported  
Contact Name: TONY GULLA  
Address1: BUILDING 347  
Address2: METROPLEX ROAD  
City: NEWARK  
State: NJ  
Zip Code: 07114  
Country Code: 001  
Phone: (973) 565-2305  
EMail: TGULLA@FEDEX.COM  
Fax Number: Not reported  
Modified By: NRLOMBAR  
Date Last Modified: 2014-05-09

Site Id: 18041  
Affiliation Type: On-Site Operator  
Company Name: FEDERAL EXPRESS CORP  
Contact Type: Not reported  
Contact Name: FRANK RUTIGLIANO  
Address1: Not reported  
Address2: Not reported  
City: Not reported  
State: NN  
Zip Code: Not reported  
Country Code: 001  
Phone: (718) 995-5370  
EMail: Not reported  
Fax Number: Not reported  
Modified By: NRLOMBAR  
Date Last Modified: 2014-05-09

Site Id: 18041  
Affiliation Type: Emergency Contact  
Company Name: FEDERAL EXPRESS CORPORATION  
Contact Type: Not reported  
Contact Name: JOE O'GRADY  
Address1: Not reported  
Address2: Not reported  
City: Not reported  
State: NN  
Zip Code: Not reported  
Country Code: 999  
Phone: (718) 917-2640  
EMail: Not reported

Map ID  
Direction  
Distance  
Elevation

MAP FINDINGS

Site

Database(s)

EDR ID Number  
EPA ID Number

**FEDERAL EXPRESS CORP (Continued)**

**U004077623**

Fax Number: Not reported  
Modified By: NRLOMBAR  
Date Last Modified: 2014-05-09

Tank Info:

Tank Number: B01  
Tank ID: 20407  
Tank Status: Closed - In Place  
Material Name: Closed - In Place  
Capacity Gallons: 20000  
Install Date: 04/01/1974  
Date Tank Closed: 01/17/2006  
Registered: True  
Tank Location: Underground  
Tank Type: Steel/carbon steel  
Material Code: 0001  
Common Name of Substance: #2 Fuel Oil (On-Site Consumption)

Tightness Test Method: 16  
Date Test: 03/09/2005  
Next Test Date: Not reported  
Pipe Model: Not reported  
Modified By: NRLOMBAR  
Last Modified: 01/18/2006

Equipment Records:

A00 - Tank Internal Protection - None  
L99 - Piping Leak Detection - Other  
B04 - Tank External Protection - Fiberglass  
F06 - Pipe External Protection - Wrapped  
C00 - Pipe Location - No Piping  
E04 - Piping Secondary Containment - Double walled UG  
G04 - Tank Secondary Containment - Double-Walled (Underground)  
I04 - Overfill - Product Level Gauge (A/G)  
H99 - Tank Leak Detection - Other  
D01 - Pipe Type - Steel/Carbon Steel/Iron  
J02 - Dispenser - Suction Dispenser

Tank Number: B02  
Tank ID: 20408  
Tank Status: Closed - In Place  
Material Name: Closed - In Place  
Capacity Gallons: 20000  
Install Date: 04/01/1974  
Date Tank Closed: 01/17/2006  
Registered: True  
Tank Location: Underground  
Tank Type: Steel/carbon steel  
Material Code: 0001  
Common Name of Substance: #2 Fuel Oil (On-Site Consumption)

Tightness Test Method: 16  
Date Test: 03/09/2005  
Next Test Date: Not reported  
Pipe Model: Not reported

Map ID  
Direction  
Distance  
Elevation

MAP FINDINGS

Site

Database(s)

EDR ID Number  
EPA ID Number

**FEDERAL EXPRESS CORP (Continued)**

**U004077623**

Modified By: NRLOMBAR  
Last Modified: 01/18/2006

Equipment Records:

A00 - Tank Internal Protection - None  
G00 - Tank Secondary Containment - None  
L09 - Piping Leak Detection - Exempt Suction Piping  
F06 - Pipe External Protection - Wrapped  
H99 - Tank Leak Detection - Other  
B00 - Tank External Protection - None  
C00 - Pipe Location - No Piping  
I04 - Overfill - Product Level Gauge (A/G)  
D01 - Pipe Type - Steel/Carbon Steel/Iron  
E00 - Piping Secondary Containment - None  
J02 - Dispenser - Suction Dispenser

Tank Number: B03  
Tank ID: 20409  
Tank Status: Closed - Removed  
Material Name: Closed - Removed  
Capacity Gallons: 4000  
Install Date: 04/01/1974  
Date Tank Closed: 04/01/1994  
Registered: True  
Tank Location: Underground  
Tank Type: Steel/carbon steel  
Material Code: 0009  
Common Name of Substance: Gasoline

Tightness Test Method: NN  
Date Test: Not reported  
Next Test Date: Not reported  
Pipe Model: Not reported  
Modified By: TRANSLAT  
Last Modified: 03/04/2004

Equipment Records:

C02 - Pipe Location - Underground/On-ground  
G00 - Tank Secondary Containment - None  
A00 - Tank Internal Protection - None  
F06 - Pipe External Protection - Wrapped  
H99 - Tank Leak Detection - Other  
B00 - Tank External Protection - None  
K01 - Spill Prevention - Catch Basin  
D01 - Pipe Type - Steel/Carbon Steel/Iron  
J02 - Dispenser - Suction Dispenser

Tank Number: B04  
Tank ID: 20410  
Tank Status: Closed - Removed  
Material Name: Closed - Removed  
Capacity Gallons: 4000  
Install Date: 04/01/1974  
Date Tank Closed: 04/01/1996  
Registered: True  
Tank Location: Underground

Map ID  
Direction  
Distance  
Elevation

MAP FINDINGS

Site

Database(s)

EDR ID Number  
EPA ID Number

**FEDERAL EXPRESS CORP (Continued)**

**U004077623**

Tank Type: Steel/carbon steel  
Material Code: 0009  
Common Name of Substance: Gasoline

Tightness Test Method: NN  
Date Test: Not reported  
Next Test Date: Not reported  
Pipe Model: Not reported  
Modified By: TRANSLAT  
Last Modified: 03/04/2004

Equipment Records:

A00 - Tank Internal Protection - None  
C02 - Pipe Location - Underground/On-ground  
G00 - Tank Secondary Containment - None  
F06 - Pipe External Protection - Wrapped  
B00 - Tank External Protection - None  
H99 - Tank Leak Detection - Other  
D01 - Pipe Type - Steel/Carbon Steel/Iron  
J02 - Dispenser - Suction Dispenser  
K01 - Spill Prevention - Catch Basin

Tank Number: B05  
Tank ID: 20411  
Tank Status: Closed - Removed  
Material Name: Closed - Removed  
Capacity Gallons: 4000  
Install Date: 04/01/1974  
Date Tank Closed: 04/01/1996  
Registered: True  
Tank Location: Underground  
Tank Type: Steel/carbon steel  
Material Code: 0008  
Common Name of Substance: Diesel

Tightness Test Method: 01  
Date Test: 01/01/1993  
Next Test Date: Not reported  
Pipe Model: Not reported  
Modified By: TRANSLAT  
Last Modified: 03/04/2004

Equipment Records:

A00 - Tank Internal Protection - None  
C02 - Pipe Location - Underground/On-ground  
G00 - Tank Secondary Containment - None  
F06 - Pipe External Protection - Wrapped  
B00 - Tank External Protection - None  
H99 - Tank Leak Detection - Other  
D01 - Pipe Type - Steel/Carbon Steel/Iron  
J02 - Dispenser - Suction Dispenser  
K01 - Spill Prevention - Catch Basin

Tank Number: B06  
Tank ID: 20412  
Tank Status: Closed - Removed



Map ID  
Direction  
Distance  
Elevation

MAP FINDINGS

Site

Database(s)

EDR ID Number  
EPA ID Number

**FEDERAL EXPRESS CORP (Continued)**

**U004077623**

Material Name: Closed - Removed  
Capacity Gallons: 4000  
Install Date: 04/01/1974  
Date Tank Closed: 04/01/1996  
Registered: True  
Tank Location: Underground  
Tank Type: Steel/carbon steel  
Material Code: 0008  
Common Name of Substance: Diesel

Tightness Test Method: 01  
Date Test: 01/01/1993  
Next Test Date: Not reported  
Pipe Model: Not reported  
Modified By: TRANSLAT  
Last Modified: 03/04/2004

Equipment Records:

B00 - Tank External Protection - None  
A00 - Tank Internal Protection - None  
C02 - Pipe Location - Underground/On-ground  
G00 - Tank Secondary Containment - None  
F06 - Pipe External Protection - Wrapped  
D01 - Pipe Type - Steel/Carbon Steel/Iron  
J02 - Dispenser - Suction Dispenser  
K01 - Spill Prevention - Catch Basin  
H99 - Tank Leak Detection - Other

Tank Number: B07  
Tank ID: 20413  
Tank Status: Closed - Removed  
Material Name: Closed - Removed  
Capacity Gallons: 4000  
Install Date: 04/01/1974  
Date Tank Closed: 04/01/1996  
Registered: True  
Tank Location: Underground  
Tank Type: Steel/carbon steel  
Material Code: 9999  
Common Name of Substance: Other

Tightness Test Method: NN  
Date Test: Not reported  
Next Test Date: Not reported  
Pipe Model: Not reported  
Modified By: TRANSLAT  
Last Modified: 03/04/2004

Equipment Records:

F06 - Pipe External Protection - Wrapped  
B00 - Tank External Protection - None  
A00 - Tank Internal Protection - None  
C02 - Pipe Location - Underground/On-ground  
G00 - Tank Secondary Containment - None  
H99 - Tank Leak Detection - Other  
D01 - Pipe Type - Steel/Carbon Steel/Iron  
J02 - Dispenser - Suction Dispenser

Map ID  
Direction  
Distance  
Elevation

MAP FINDINGS

Site

Database(s)

EDR ID Number  
EPA ID Number

**FEDERAL EXPRESS CORP (Continued)**

**U004077623**

K01 - Spill Prevention - Catch Basin

Tank Number: H01-A  
Tank ID: 152937  
Tank Status: Closed Prior to Micro Conversion, 03/91  
Material Name: Closed Prior to Micro Conversion, 03/91  
Capacity Gallons: 10000  
Install Date: Not reported  
Date Tank Closed: Not reported  
Registered: True  
Tank Location: Underground  
Tank Type: Steel/carbon steel  
Material Code: 0001  
Common Name of Substance: #2 Fuel Oil (On-Site Consumption)

Tightness Test Method: NN  
Date Test: Not reported  
Next Test Date: Not reported  
Pipe Model: Not reported  
Modified By: TRANSLAT  
Last Modified: 03/04/2004

Equipment Records:

B00 - Tank External Protection - None  
A01 - Tank Internal Protection - Epoxy Liner  
F06 - Pipe External Protection - Wrapped  
H99 - Tank Leak Detection - Other  
I04 - Overfill - Product Level Gauge (A/G)  
C00 - Pipe Location - No Piping  
G03 - Tank Secondary Containment - Vault (w/o access)  
J02 - Dispenser - Suction Dispenser  
D01 - Pipe Type - Steel/Carbon Steel/Iron

Tank Number: H02-A  
Tank ID: 152939  
Tank Status: Closed Prior to Micro Conversion, 03/91  
Material Name: Closed Prior to Micro Conversion, 03/91  
Capacity Gallons: 10000  
Install Date: Not reported  
Date Tank Closed: Not reported  
Registered: True  
Tank Location: Underground  
Tank Type: Steel/carbon steel  
Material Code: 0001  
Common Name of Substance: #2 Fuel Oil (On-Site Consumption)

Tightness Test Method: NN  
Date Test: Not reported  
Next Test Date: Not reported  
Pipe Model: Not reported  
Modified By: TRANSLAT  
Last Modified: 03/04/2004

Equipment Records:

D01 - Pipe Type - Steel/Carbon Steel/Iron  
G03 - Tank Secondary Containment - Vault (w/o access)

Map ID  
Direction  
Distance  
Elevation

MAP FINDINGS

Site

Database(s)

EDR ID Number  
EPA ID Number

**FEDERAL EXPRESS CORP (Continued)**

**U004077623**

J02 - Dispenser - Suction Dispenser  
C00 - Pipe Location - No Piping  
I04 - Overfill - Product Level Gauge (A/G)  
H99 - Tank Leak Detection - Other  
B00 - Tank External Protection - None  
A01 - Tank Internal Protection - Epoxy Liner  
F06 - Pipe External Protection - Wrapped

Tank Number: H03-A  
Tank ID: 152948  
Tank Status: Closed Prior to Micro Conversion, 03/91  
Material Name: Closed Prior to Micro Conversion, 03/91  
Capacity Gallons: 10000  
Install Date: Not reported  
Date Tank Closed: Not reported  
Registered: True  
Tank Location: Underground  
Tank Type: Steel/carbon steel  
Material Code: 0001  
Common Name of Substance: #2 Fuel Oil (On-Site Consumption)

Tightness Test Method: NN  
Date Test: Not reported  
Next Test Date: Not reported  
Pipe Model: Not reported  
Modified By: TRANSLAT  
Last Modified: 03/04/2004

Equipment Records:

F06 - Pipe External Protection - Wrapped  
A01 - Tank Internal Protection - Epoxy Liner  
H99 - Tank Leak Detection - Other  
B00 - Tank External Protection - None  
I04 - Overfill - Product Level Gauge (A/G)  
C00 - Pipe Location - No Piping  
J02 - Dispenser - Suction Dispenser  
D01 - Pipe Type - Steel/Carbon Steel/Iron  
G03 - Tank Secondary Containment - Vault (w/o access)

243  
NNW  
1/8-1/4  
0.250 mi.  
1318 ft.

**CON EDISON SERVICE BOX: 30708**  
**149-27 122ND ST**  
**SOUTH OZONE PARK, NY 11420**

**RCRA NonGen / NLR 1016962479**  
**NY MANIFEST NYP004355087**

**Relative:**  
**Higher**

RCRA NonGen / NLR:  
Date form received by agency: 10/04/2013  
Facility name: CON EDISON SERVICE BOX: 30708  
Facility address: 149-27 122ND ST  
SOUTH OZONE PARK, NY 11420  
EPA ID: NYP004355087  
Mailing address: IRVING PL, RM 828  
NEW YORK, NY 10003  
Contact: LISA HUGHES  
Contact address: Not reported  
Not reported  
Contact country: Not reported

**Actual:**  
**18 ft.**

Map ID  
Direction  
Distance  
Elevation

MAP FINDINGS

Site

Database(s)

EDR ID Number  
EPA ID Number

**CON EDISON SERVICE BOX: 30708 (Continued)**

**1016962479**

Contact telephone: (718) 321-6958  
Contact email: Not reported  
EPA Region: 02  
Classification: Non-Generator  
Description: Handler: Non-Generators do not presently generate hazardous waste

Handler Activities Summary:

U.S. importer of hazardous waste: No  
Mixed waste (haz. and radioactive): No  
Recycler of hazardous waste: No  
Transporter of hazardous waste: No  
Treater, storer or disposer of HW: No  
Underground injection activity: No  
On-site burner exemption: No  
Furnace exemption: No  
Used oil fuel burner: No  
Used oil processor: No  
User oil refiner: No  
Used oil fuel marketer to burner: No  
Used oil Specification marketer: No  
Used oil transfer facility: No  
Used oil transporter: No

Historical Generators:

Date form received by agency: 09/04/2013  
Site name: CON EDISON SERVICE BOX: 30708  
Classification: Conditionally Exempt Small Quantity Generator

Violation Status: No violations found

NY MANIFEST:

Country: USA  
EPA ID: NYP004355087  
Facility Status: Not reported  
Location Address 1: 149-37 122ND ST  
Code: BP  
Location Address 2: SB 30708  
Total Tanks: Not reported  
Location City: QUEENS  
Location State: NY  
Location Zip: Not reported  
Location Zip 4: Not reported

NY MANIFEST:

EPAID: NYP004355087  
Mailing Name: CON EDISON  
Mailing Contact: CON EDISON  
Mailing Address 1: 4 IRVING PL 15TH FL  
Mailing Address 2: Not reported  
Mailing City: NEW YORK  
Mailing State: NY  
Mailing Zip: 10003  
Mailing Zip 4: Not reported  
Mailing Country: USA  
Mailing Phone: 2124603770

Map ID  
Direction  
Distance  
Elevation

MAP FINDINGS

Site

Database(s)

EDR ID Number  
EPA ID Number

CON EDISON SERVICE BOX: 30708 (Continued)

1016962479

NY MANIFEST:

Document ID:	Not reported
Manifest Status:	Not reported
seq:	Not reported
Year:	2013
Trans1 State ID:	NJD003812047
Trans2 State ID:	Not reported
Generator Ship Date:	09/04/2013
Trans1 Recv Date:	09/04/2013
Trans2 Recv Date:	Not reported
TSD Site Recv Date:	09/05/2013
Part A Recv Date:	Not reported
Part B Recv Date:	Not reported
Generator EPA ID:	NYP004355087
Trans1 EPA ID:	Not reported
Trans2 EPA ID:	Not reported
TSD ID 1:	NJD991291105
TSD ID 2:	Not reported
Manifest Tracking Number:	002220109GBF
Import Indicator:	N
Export Indicator:	N
Discr Quantity Indicator:	N
Discr Type Indicator:	N
Discr Residue Indicator:	N
Discr Partial Reject Indicator:	N
Discr Full Reject Indicator:	N
Manifest Ref Number:	Not reported
Alt Facility RCRA ID:	Not reported
Alt Facility Sign Date:	Not reported
MGMT Method Type Code:	H110
Waste Code:	Not reported
Waste Code:	Not reported
Waste Code:	Not reported
Waste Code:	Not reported
Waste Code:	Not reported
Waste Code:	Not reported
Quantity:	50
Units:	G - Gallons (liquids only)* (8.3 pounds)
Number of Containers:	1
Container Type:	TT - Cargo tank, tank trucks
Handling Method:	T Chemical, physical, or biological treatment.
Specific Gravity:	1
Waste Code:	D008
Waste Code 1_2:	Not reported
Waste Code 1_3:	Not reported
Waste Code 1_4:	Not reported
Waste Code 1_5:	Not reported
Waste Code 1_6:	Not reported

MAP FINDINGS

Map ID  
Direction  
Distance  
Elevation

Site

Database(s)

EDR ID Number  
EPA ID Number

244  
NW  
1/4-1/2  
0.288 mi.  
1520 ft.

150-21 114TH PLACE  
150-21 114TH PLACE  
OZONE PARK, NY

NY LTANKS S104275737  
N/A

Relative:  
Higher

LTANKS:

Actual:  
29 ft.

Site ID: 63620  
Spill Number/Closed Date: 9504205 / 1995-07-07  
Spill Date: 1995-07-07  
Spill Cause: Tank Failure  
Spill Source: Private Dwelling  
Spill Class: Known release with minimal potential for fire or hazard. DEC Response. Willing Responsible Party. Corrective action taken.  
Cleanup Ceased: 1995-07-07  
Cleanup Meets Standard: True  
SWIS: 4101  
Investigator: JMKRIMGO  
Referred To: Not reported  
Reported to Dept: 1995-07-07  
CID: Not reported  
Water Affected: Not reported  
Spill Notifier: Responsible Party  
Last Inspection: Not reported  
Recommended Penalty: False  
UST Involvement: False  
Remediation Phase: 0  
Date Entered In Computer: 1995-07-27  
Spill Record Last Update: 2004-06-03  
Spiller Name: Not reported  
Spiller Company: SAME  
Spiller Address: Not reported  
Spiller City,St,Zip: NY  
Spiller County: 999  
Spiller Contact: Not reported  
Spiller Phone: Not reported  
Spiller Extention: Not reported  
DEC Region: 2  
DER Facility ID: 61430  
DEC Memo: "Prior to Sept, 2004 data translation this spill Lead\_DEC Field was KRIMGOLD "  
Remarks: "TANK FOUND TO HAVE A LEAK AT BOTTOM - SPILL IN PROCESS OF BEING CLEANED - SUSPENDED DELIVERY SERVICE"

Material:

Site ID: 63620  
Operable Unit ID: 1018672  
Operable Unit: 01  
Material ID: 365706  
Material Code: 0001A  
Material Name: #2 fuel oil  
Case No.: Not reported  
Material FA: Petroleum  
Quantity: 2.00  
Units: Gallons  
Recovered: .00  
Resource Affected: Not reported  
Oxygenate: Not reported

Map ID  
Direction  
Distance  
Elevation

MAP FINDINGS

Site

Database(s)

EDR ID Number  
EPA ID Number

150-21 114TH PLACE (Continued)

S104275737

Tank Test:

245  
WSW  
1/4-1/2  
0.295 mi.  
1557 ft.

98-15 163RD AVE  
98-15 163RD AVE  
HOWARD BEACH, NY

NY LTANKS S104877059  
N/A

Relative:  
Lower

LTANKS:

Actual:  
2 ft.

Site ID: 60295  
Spill Number/Closed Date: 0030024 / 2001-01-09  
Spill Date: 2000-09-28  
Spill Cause: Tank Overfill  
Spill Source: Private Dwelling  
Spill Class: Known release with minimal potential for fire or hazard. DEC Response.  
Willing Responsible Party. Corrective action taken.  
Cleanup Ceased: Not reported  
Cleanup Meets Standard: False  
SWIS: 4101  
Investigator: JMROMMEL  
Referred To: Not reported  
Reported to Dept: 2000-10-20  
CID: Not reported  
Water Affected: Not reported  
Spill Notifier: Missing Code in Old Data - Must be fixed  
Last Inspection: Not reported  
Recommended Penalty: False  
UST Involvement: False  
Remediation Phase: 0  
Date Entered In Computer: 2000-10-20  
Spill Record Last Update: 2001-03-15  
Spiller Name: ANGELO PEDONE  
Spiller Company: GLENDALE FUEL OIL  
Spiller Address: 58-81 57TH ST  
Spiller City,St,Zip: MASPETH, NY 11378-001  
Spiller Contact: JOYCE PERRONE  
Spiller Phone: (718) 641-8112  
Spiller Extention: Not reported  
DEC Region: 2  
DER Facility ID: 58880  
DEC Memo: "Prior to Sept, 2004 data translation this spill Lead\_DEC Field was ROMMEL 3/15/01 Dorsen Environmental excavated impacted soil. Endpoint samples were clean. Spill Closed."  
Remarks: "TANK OVERFILL. OIL SPILLED ONTO SAND OUTSIDE. NEVER CLEANED."

Material:

Site ID: 60295  
Operable Unit ID: 836596  
Operable Unit: 01  
Material ID: 540917  
Material Code: 0001A  
Material Name: #2 fuel oil  
Case No.: Not reported  
Material FA: Petroleum  
Quantity: 10.00

Map ID  
Direction  
Distance  
Elevation

MAP FINDINGS

Site

Database(s)

EDR ID Number  
EPA ID Number

98-15 163RD AVE (Continued)

S104877059

Units: Gallons  
Recovered: .00  
Resource Affected: Not reported  
Oxygenate: Not reported

Tank Test:

246  
NE  
1/4-1/2  
0.324 mi.  
1710 ft.

MOBIL S/S  
132-40 SOUTH CONDUIT  
QUEENS, NY

NY LTANKS S102141607  
NY Spills N/A

Relative:  
Higher

LTANKS:

Actual:  
17 ft.

Site ID: 261759  
Spill Number/Closed Date: 9006202 / 1993-08-02  
Spill Date: 1990-09-05  
Spill Cause: Tank Failure  
Spill Source: Gasoline Station or other PBS Facility  
Spill Class: Known release that creates a file or hazard. DEC Response. Willing Responsible Party. Corrective action taken.  
Cleanup Ceased: 1993-08-02  
Cleanup Meets Standard: True  
SWIS: 4101  
Investigator: SIGONA  
Referred To: Not reported  
Reported to Dept: 1990-09-05  
CID: Not reported  
Water Affected: Not reported  
Spill Notifier: Responsible Party  
Last Inspection: Not reported  
Recommended Penalty: False  
UST Involvement: True  
Remediation Phase: 0  
Date Entered In Computer: 1990-09-06  
Spill Record Last Update: 2003-07-07  
Spiller Name: MIKE MEOLA  
Spiller Company: EXXONMOBIL CORP  
Spiller Address: 464 DOUGHTY BLVD  
Spiller City,St,Zip: INWOOD, NY 11096  
Spiller County: 001  
Spiller Contact: Not reported  
Spiller Phone: Not reported  
Spiller Extention: Not reported  
DEC Region: 2  
DER Facility ID: 213771  
DEC Memo: ""  
Remarks: "MOBIL REMOVED (3) GSAOLINE TANKS, DISCOVERED CONTAMINATED SOIL, WILL INSTALL MONITORING WELLS."

Material:

Site ID: 261759  
Operable Unit ID: 946851  
Operable Unit: 01  
Material ID: 433671  
Material Code: 0009



Map ID  
Direction  
Distance  
Elevation

MAP FINDINGS

Site

Database(s)

EDR ID Number  
EPA ID Number

**MOBIL S/S (Continued)**

**S102141607**

Material Name: gasoline  
Case No.: Not reported  
Material FA: Petroleum  
Quantity: .00  
Units: Gallons  
Recovered: .00  
Resource Affected: Not reported  
Oxygenate: Not reported

Tank Test:

Site ID: 261760  
Spill Number/Closed Date: 9007246 / 1993-08-02  
Spill Date: 1990-10-02  
Spill Cause: Tank Test Failure  
Spill Source: Gasoline Station or other PBS Facility  
Spill Class: Known release with minimal potential for fire or hazard. DEC Response.  
Willing Responsible Party. Corrective action taken.  
Cleanup Ceased: 1993-08-02  
Cleanup Meets Standard: True  
SWIS: 4101  
Investigator: SIGONA  
Referred To: Not reported  
Reported to Dept: 1990-10-02  
CID: Not reported  
Water Affected: Not reported  
Spill Notifier: Responsible Party  
Last Inspection: Not reported  
Recommended Penalty: False  
UST Involvement: False  
Remediation Phase: 0  
Date Entered In Computer: 1990-10-10  
Spill Record Last Update: 2000-10-26  
Spiller Name: MIKE MEOLA  
Spiller Company: EXXONMOBIL CORP  
Spiller Address: 464 DOUGHTY BLVD  
Spiller City,St,Zip: INWOOD, NY 11096  
Spiller County: 001  
Spiller Contact: Not reported  
Spiller Phone: Not reported  
Spiller Extention: Not reported  
DEC Region: 2  
DER Facility ID: 213771  
DEC Memo: ""  
Remarks: "550 GAL TANK FAILED PETRO TITE WITH A GROSS LEAK, WILL PUMP TANK,ALVINPETROLEUM TO DO WORK (718-461-5400)."

Material:

Site ID: 261760  
Operable Unit ID: 947765  
Operable Unit: 01  
Material ID: 554521  
Material Code: 0022  
Material Name: waste oil/used oil  
Case No.: Not reported

Map ID  
Direction  
Distance  
Elevation

MAP FINDINGS

Site

Database(s)

EDR ID Number  
EPA ID Number

**MOBIL S/S (Continued)**

**S102141607**

Material FA: Petroleum  
Quantity: .00  
Units: Gallons  
Recovered: .00  
Resource Affected: Not reported  
Oxygenate: Not reported

**Tank Test:**

Site ID: 261760  
Spill Tank Test: 1537636  
Tank Number: Not reported  
Tank Size: 0  
Test Method: 00  
Leak Rate: .00  
Gross Fail: Not reported  
Modified By: Spills  
Last Modified: Not reported  
Test Method: Unknown

**SPILLS:**

Facility ID: 9003913  
Facility Type: ER  
DER Facility ID: 202001  
Site ID: 245990  
DEC Region: 2  
Spill Date: 1990-07-09  
Spill Number/Closed Date: 9003913 / 2005-05-02  
Spill Cause: Equipment Failure  
Spill Class: Known release that creates a file or hazard. DEC Response. Willing Responsible Party. Corrective action taken.

SWIS: 4101  
Investigator: JXDRUMM  
Referred To: Not reported  
Reported to Dept: 1990-07-09  
CID: Not reported  
Water Affected: Not reported  
Spill Source: Gasoline Station or other PBS Facility  
Spill Notifier: Responsible Party  
Cleanup Ceased: Not reported  
Cleanup Meets Std: True  
Last Inspection: Not reported  
Recommended Penalty: False  
UST Trust: True  
Remediation Phase: 0  
Date Entered In Computer: 1990-07-11  
Spill Record Last Update: 2005-05-12  
Spiller Name: MIKE MEOLA  
Spiller Company: EXXONMOBIL CORPORATION  
Spiller Address: 464 DOUGHTY BLVD\\  
Spiller City,St,Zip: INWOOD, NY 11096  
Spiller Company: 001  
Contact Name: Not reported  
Contact Phone: Not reported  
DEC Memo: "Prior to Sept, 2004 data translation this spill Lead\_DEC Field was DRUMM This spill site has been consolidated under Spill No. 9003913.

Map ID  
 Direction  
 Distance  
 Elevation

MAP FINDINGS

Site

Database(s)

EDR ID Number  
 EPA ID Number

**MOBIL S/S (Continued)**

**S102141607**

Remarks: Reassigned from Sullivan to Sigona on 10/25/00"  
 "CONTAMINATED SOIL & GROUNDWATER FOUND, MONITORING WELLS & SAMPLES TO  
 BE TAKEN."

Material:  
 Site ID: 245990  
 Operable Unit ID: 941737  
 Operable Unit: 01  
 Material ID: 435038  
 Material Code: 0009  
 Material Name: gasoline  
 Case No.: Not reported  
 Material FA: Petroleum  
 Quantity: .00  
 Units: Gallons  
 Recovered: .00  
 Resource Affected: Not reported  
 Oxygenate: Not reported

Tank Test:

247  
 NNE  
 1/4-1/2  
 0.333 mi.  
 1759 ft.

**129-03 N. CONDUIT AVE**  
**129-03 N. CONDUIT AVE**  
**SOUTH OZONE, NY**

**NY LTANKS S101340990**  
**N/A**

**Relative:**  
**Higher**

LTANKS:  
 Site ID: 265581  
 Spill Number/Closed Date: 9406379 / 1994-11-22  
 Spill Date: 1994-08-10  
 Spill Cause: Tank Test Failure  
 Spill Source: Commercial/Industrial  
 Spill Class: Known release with minimal potential for fire or hazard. DEC Response.  
 Willing Responsible Party. Corrective action taken.  
 Cleanup Ceased: 1994-11-22  
 Cleanup Meets Standard: True  
 SWIS: 2401  
 Investigator: O'DOWD  
 Referred To: Not reported  
 Reported to Dept: 1994-08-10  
 CID: Not reported  
 Water Affected: Not reported  
 Spill Notifier: Tank Tester  
 Last Inspection: Not reported  
 Recommended Penalty: False  
 UST Involvement: True  
 Remediation Phase: 0  
 Date Entered In Computer: 1994-10-20  
 Spill Record Last Update: 1995-03-29  
 Spiller Name: Not reported  
 Spiller Company: MERIT OIL CO  
 Spiller Address: Not reported  
 Spiller City,St,Zip: ZZ  
 Spiller County: 001  
 Spiller Contact: Not reported  
 Spiller Phone: Not reported

**Actual:**  
**23 ft.**

Map ID  
Direction  
Distance  
Elevation

MAP FINDINGS

Site

Database(s)

EDR ID Number  
EPA ID Number

129-03 N. CONDUIT AVE (Continued)

S101340990

Spiller Extention: Not reported  
DEC Region: 2  
DER Facility ID: 216401  
DEC Memo: "Prior to Sept, 2004 data translation this spill Lead\_DEC Field was O;DOWD 03/29/95: GI REPLACED BALL VALVE NO EVIDENCE OF CONTAMINATION RETESTED AND PASSED 8/25/94. 10/10/95: This is additional information about material spilled from the translation of the old spill file: ABOVE PROD. LEAK."  
Remarks: "ISOLATING TANK BEFORE RETEST"

Material:  
Site ID: 265581  
Operable Unit ID: 1003762  
Operable Unit: 01  
Material ID: 379421  
Material Code: 0009  
Material Name: gasoline  
Case No.: Not reported  
Material FA: Petroleum  
Quantity: -1.00  
Units: Not reported  
Recovered: .00  
Resource Affected: Not reported  
Oxygenate: Not reported

Tank Test:  
Site ID: 265581  
Spill Tank Test: 1543030  
Tank Number: Not reported  
Tank Size: 0  
Test Method: 00  
Leak Rate: .00  
Gross Fail: Not reported  
Modified By: Spills  
Last Modified: Not reported  
Test Method: Unknown

248  
North  
1/4-1/2  
0.421 mi.  
2224 ft.

135-19 126TH ST  
135-19 126TH ST  
OZONE PARK, NY

NY LTANKS S104275694  
N/A

Relative:  
Higher

LTANKS:  
Site ID: 249666  
Spill Number/Closed Date: 9302752 / 1993-06-01  
Spill Date: 1993-05-03  
Spill Cause: Tank Failure  
Spill Source: Private Dwelling  
Spill Class: Possible release with minimal potential for fire or hazard or Known release with no damage. DEC Response. Willing Responsible Party. Corrective action taken.  
Cleanup Ceased: 1993-06-01  
Cleanup Meets Standard: True  
SWIS: 4101  
Investigator: CAMMISA

Actual:  
30 ft.

Map ID  
Direction  
Distance  
Elevation

MAP FINDINGS

Site

Database(s)

EDR ID Number  
EPA ID Number

135-19 126TH ST (Continued)

S104275694

Referred To: Not reported  
Reported to Dept: 1993-06-01  
CID: Not reported  
Water Affected: Not reported  
Spill Notifier: Other  
Last Inspection: Not reported  
Recommended Penalty: False  
UST Involvement: False  
Remediation Phase: 0  
Date Entered In Computer: 1993-06-07  
Spill Record Last Update: 1993-07-19  
Spiller Name: Not reported  
Spiller Company: MARIO BEJA RES.  
Spiller Address: Not reported  
Spiller City,St,Zip: ZZ  
Spiller County: 001  
Spiller Contact: Not reported  
Spiller Phone: Not reported  
Spiller Extention: Not reported  
DEC Region: 2  
DER Facility ID: 204668  
DEC Memo: "Prior to Sept, 2004 data translation this spill Lead\_DEC Field was S. CAMMISA "  
Remarks: "LEAK IN TANK ONTO BASEMENT FLOOR - PATCHED TANK APPUSED SPEEDI DRI - INSTALLER WILL EXAMINE TANK TO SEE IF IT NEEDS REPLACEMENT - NO CALL BACK."

Material:

Site ID: 249666  
Operable Unit ID: 984764  
Operable Unit: 01  
Material ID: 399864  
Material Code: 0001A  
Material Name: #2 fuel oil  
Case No.: Not reported  
Material FA: Petroleum  
Quantity: 3.00  
Units: Gallons  
Recovered: .00  
Resource Affected: Not reported  
Oxygenate: Not reported

Tank Test:

249  
NE  
1/4-1/2  
0.486 mi.  
2566 ft.

BUG, KENNEDY GATE STATION  
JFK AIRPORT, WEST HANGER  
QUEENS, NY 11330

NY HSWDS S108147012  
N/A

Relative:  
Higher

HSWDS:  
Facility ID: Not reported  
Region: 2  
Facility Status: Unknown  
Owner Type: Publ Utily  
Owner: Brooklyn Union Gas Co.

Actual:  
19 ft.

Map ID  
Direction  
Distance  
Elevation

MAP FINDINGS

Site

Database(s)

EDR ID Number  
EPA ID Number

**BUG, KENNEDY GATE STATION (Continued)**

**S108147012**

Owner Address: 195 Montague Street  
Owner Phone: (718)403-3053  
Operator Type: Unknown  
Operator: Unknown  
Operator: Unknown  
Operator Phone: Unknown  
EPA ID: NYD980532253  
Registry: Not on NYS Registry of Inactive Haz Waste Disposal Sites  
Registry Site ID: Unknown  
RCRA Permitted: Unknown  
Site Code: Coal Gasification Plant  
Owner City State: Brooklyn  
Operator City State: Not reported  
Quadrangle: Unknown  
Latitude: 40 40 00 N  
Longitude: 73 48 00 W  
Acres: 0.00  
Operator Date: 1981  
Close Date: Unknown  
Completed: PA  
Active: Unknown  
PCB's Disposed: Unknown  
Pesticides Disposed: No  
Metals Disposed: No  
Asbestos Disposed: No  
Volatile Organic Compounds Disposed: No  
Semi Volatile Organic Compounds Disposed: No  
Analytical Info Exists for Air: Not reported  
Analytical Info Exists for Ground: None  
Analytical Info Exists for Surface: Not reported  
Analytical Info Exists for Sediments: Not reported  
Analytical Info Exists for Surface: Not reported  
Analytical Info Exists for Substance: Not reported  
Analytical Info Exists for Waste: Not reported  
Analytical Info Exists for Leachate: Not reported  
Analytical Info Exists for EP Toxicity: Not reported  
Analytical Info Exists for TCLP: Not reported  
Threat to Environment/Public Health: Unknown  
Surface Water Contamination: Unknown  
Surface Water Body Class: Unknown  
Groundwater Contamination: Unknown  
Groundwater Classification: Unknown  
Drinking Water Contamination: Unknown  
Drinking Water Supply is Active: Unknown  
Any Known Fish or Wildlife: Unknown  
Hazardous Exposure: Unknown  
Site Has Controlled Access: Unknown  
Ambient Air Contamination: Unknown  
Direct Contact: Unknown  
EPA Hazardous Ranking System Score: Unknown  
Inventory: F  
Nefrap: Not reported  
Mailing: Not reported  
Tax Map No: Not reported  
Qualify: 0  
Next Action: Not reported  
Agencies: Not reported

Map ID  
 Direction  
 Distance  
 Elevation

MAP FINDINGS

Site

Database(s)

EDR ID Number  
 EPA ID Number

**BUG, KENNEDY GATE STATION (Continued)**

**S108147012**

Air:	Not reported
Building:	Not reported
Site Desc:	Not reported
Drink:	Not reported
Eptox:	Not reported
Fish:	Not reported
Ground:	Not reported
Ground Desc:	Not reported
Hazardous Threat:	Not reported
Haz Threat Desc:	Not reported
Leachate:	Not reported
Preparer:	Not reported
Sediment:	Not reported
Soil:	Not reported
Surface:	Not reported
Status:	Not reported
Surface Soil:	Not reported
Surface:	Not reported
TCLP:	Not reported
Waste:	Not reported

**250**  
**WNW**  
**1/4-1/2**  
**0.491 mi.**  
**2592 ft.**

**APARTMENT TTF**  
**155-55 CROSS BAY BVLD**  
**QUEENS, NY**

**NY LTANKS**    **S106737141**  
**NY Spills**    **N/A**

**Relative:**  
**Lower**

**LTANKS:**

Site ID:	423468
Spill Number/Closed Date:	0910700 / 2010-10-06
Spill Date:	2009-12-31
Spill Cause:	Tank Test Failure
Spill Source:	Private Dwelling
Spill Class:	Known release with minimal potential for fire or hazard. DEC Response. Willing Responsible Party. Corrective action taken.
Cleanup Ceased:	Not reported
Cleanup Meets Standard:	False
SWIS:	4101
Investigator:	LXZIELIN
Referred To:	Not reported
Reported to Dept:	2009-12-31
CID:	Not reported
Water Affected:	Not reported
Spill Notifier:	Tank Tester
Last Inspection:	Not reported
Recommended Penalty:	False
UST Involvement:	False
Remediation Phase:	0
Date Entered In Computer:	2009-12-31
Spill Record Last Update:	2011-10-04
Spiller Name:	COLLENE
Spiller Company:	APARTMENT BUILDING
Spiller Address:	155-55 CROSS BAY BVLD
Spiller City,St,Zip:	QUEENS, NY
Spiller County:	999
Spiller Contact:	COLLENE
Spiller Phone:	(845) 452-1658
Spiller Extention:	Not reported

**Actual:**  
**9 ft.**

Map ID  
Direction  
Distance  
Elevation

MAP FINDINGS

Site

Database(s)

EDR ID Number  
EPA ID Number

**APARTMENT TTF (Continued)**

**S106737141**

DEC Region: 2  
DER Facility ID: 372362  
DEC Memo: "10/04/10 - LZ Even though the spill had been closed, the facility removed its two tanks and performed site assessment. The report (eDocs) submitted by AECOM, dated September 2011, shows that contaminated soil was found, probably as result of a historical release. About 543 tons of contaminated soil were excavated. End-point soil samples show no contamination above CP-51-unrestricted use. Groundwater soil samples from monitoring wells reveal no contamination above TOGS 111. 10/06/10 - LZ Reviewed a site investigation report(eDocs), prepared by ACOM Environmental September 22, 2010. The report indicates that the failure of the tank tightness test was caused by the broken vent line. Five soil samples were taken to determine contamination along the vent line. Detected compounds include 1,2,4-trimethylbenzene (940 ppb), n-butylbenzene 1,500 ppb), naphtalene (3,200 ppb), all below SCOs for unrestricted use. The vent line was replaced on June 21, 2010, and the tank system has passed subsequent tightness test. The spill case is closed. 01/14/2009 Rahman put this spill in Sangesland's name without notifying or putting TTF notation in Place . Therefore no TTF letter was sent. Consultant called Sangesland and said a Phase 2 was completed on the site and now a work plan has been prepared to deal with the contamination. The consultant wanted to know who to send the work plan to - (Forward to Krimgold) \*\*\*\*\*Since HUD is financing this project, HUD requires the DEC to APPROVE the work plan\*\*\*\* 01/21/10. J.Krimgold reviewed the Phase II Environmental Site Assessment and Remedial Action Work Plan prepared by Ecosystem Strategies, Inc and approved it. "

Remarks: "Caller reporting a tank test failure."

**Material:**

Site ID: 423468  
Operable Unit ID: 1179279  
Operable Unit: 01  
Material ID: 2172916  
Material Code: 0001A  
Material Name: #2 fuel oil  
Case No.: Not reported  
Material FA: Petroleum  
Quantity: Not reported  
Units: Gallons  
Recovered: Not reported  
Resource Affected: Not reported  
Oxygenate: Not reported

**Tank Test:**

**SPILLS:**

Facility ID: 0411647  
Facility Type: ER  
DER Facility ID: 272279  
Site ID: 336942  
DEC Region: 2  
Spill Date: 2004-12-31  
Spill Number/Closed Date: 0411647 / 2005-03-29



Map ID  
Direction  
Distance  
Elevation

MAP FINDINGS

Site

Database(s)

EDR ID Number  
EPA ID Number

**APARTMENT TTF (Continued)**

**S106737141**

Spill Cause: Other  
Spill Class: Not reported  
SWIS: 4101  
Investigator: RWAUSTIN  
Referred To: Not reported  
Reported to Dept: 2005-01-31  
CID: 444  
Water Affected: Not reported  
Spill Source: Institutional, Educational, Gov., Other  
Spill Notifier: Fire Department  
Cleanup Ceased: Not reported  
Cleanup Meets Std: False  
Last Inspection: Not reported  
Recommended Penalty: False  
UST Trust: False  
Remediation Phase: 0  
Date Entered In Computer: 2005-02-02  
Spill Record Last Update: 2005-03-29  
Spiller Name: SARCLIFF LINDO  
Spiller Company: BFD C HOWARD PARK UNIT  
Spiller Address: 155-55 CROSS BAY BLVD  
Spiller City,St,Zip: QUEENS, NY  
Spiller Company: 001  
Contact Name: SARCLIFF LINDO  
Contact Phone: Not reported  
DEC Memo: "3/29/05 - Austin - Unsubstantiated sewer complaint - closed -  
previously unassigned - end"  
Remarks: "SOMEONE AT THIS SITE TRIED TO FLUSH MERCURY AND IT WOULD NOT GO  
DOWN, AND THEY CALLED THE HAZMAT: IT WAS ABOUT ONE MONTH AGO THEY  
TRIED TO FLUSH:"  
Material:  
Site ID: 336942  
Operable Unit ID: 1098935  
Operable Unit: 01  
Material ID: 579240  
Material Code: 0031A  
Material Name: mercury  
Case No.: 07439976  
Material FA: Hazardous Material  
Quantity: .00  
Units: Gallons  
Recovered: .00  
Resource Affected: Not reported  
Oxygenate: Not reported

Tank Test:

MAP FINDINGS

Map ID  
 Direction  
 Distance  
 Elevation

Site

Database(s)

EDR ID Number  
 EPA ID Number

251  
 WNW  
 1/4-1/2  
 0.499 mi.  
 2635 ft.

157-14 CROSS BAY BLVD  
 157-14 CROSS BAY BLVD  
 HOWARD BEACH, NY

NY LTANKS

S102659903  
 N/A

Relative:  
 Lower

LTANKS:

Site ID: 259131  
 Spill Number/Closed Date: 9606773 / 2003-03-03  
 Spill Date: 1996-08-27  
 Spill Cause: Tank Test Failure  
 Spill Source: Commercial/Industrial  
 Spill Class: Known release that creates potential for fire or hazard. DEC Response.  
 Willing Responsible Party. Corrective action taken.  
 Cleanup Ceased: Not reported  
 Cleanup Meets Standard: False  
 SWIS: 4101  
 Investigator: TOMASELLO  
 Referred To: Not reported  
 Reported to Dept: 1996-08-27  
 CID: 351  
 Water Affected: Not reported  
 Spill Notifier: Tank Tester  
 Last Inspection: Not reported  
 Recommended Penalty: False  
 UST Involvement: False  
 Remediation Phase: 0  
 Date Entered In Computer: 1996-08-27  
 Spill Record Last Update: 2003-03-03  
 Spiller Name: Not reported  
 Spiller Company: COLEMAN HIRSCHCORN  
 Spiller Address: Not reported  
 Spiller City,St,Zip: ZZ  
 Spiller County: 001  
 Spiller Contact: COLEMAN HIRSCHCORN  
 Spiller Phone: (718) 266-6440  
 Spiller Extention: Not reported  
 DEC Region: 2  
 DER Facility ID: 212019  
 DEC Memo: ""  
 Remarks: ""

Actual:  
 8 ft.

Material:

Site ID: 259131  
 Operable Unit ID: 1037918  
 Operable Unit: 01  
 Material ID: 346043  
 Material Code: 0001A  
 Material Name: #2 fuel oil  
 Case No.: Not reported  
 Material FA: Petroleum  
 Quantity: .00  
 Units: Gallons  
 Recovered: .00  
 Resource Affected: Not reported  
 Oxygenate: Not reported

Tank Test:

Map ID  
Direction  
Distance  
Elevation

MAP FINDINGS

Site

Database(s)

EDR ID Number  
EPA ID Number

**157-14 CROSS BAY BLVD (Continued)**

**S102659903**

Site ID: 259131  
Spill Tank Test: 1544707  
Tank Number: 1  
Tank Size: 1080  
Test Method: 01  
Leak Rate: -.22  
Gross Fail: Not reported  
Modified By: Spills  
Last Modified: Not reported  
Test Method: Petro-Tite/Petro Comp

**252  
ESE  
1/2-1  
0.881 mi.  
4654 ft.**

**PAN AM JET CENTER  
JFK INTL AIRPORT BLDG 208  
JAMAICA, NY 11430**

**CORRACTS  
RCRA NonGen / NLR  
NY MANIFEST  
RI MANIFEST**

**1000101654  
NYD072756513**

**Relative:  
Higher**

**CORRACTS:**

**Actual:  
12 ft.**

EPA ID: NYD072756513  
EPA Region: 02  
Area Name: SITEWIDE  
Actual Date: 19940419  
Action: CA075LO - CA Prioritization, Facility or area was assigned a low corrective action priority  
NAICS Code(s): 48111  
Scheduled Air Transportation  
Original schedule date: Not reported  
Schedule end date: Not reported  
  
EPA ID: NYD072756513  
EPA Region: 02  
Area Name: SITEWIDE  
Actual Date: 19920922  
Action: CA050 - RFA Completed  
NAICS Code(s): 48111  
Scheduled Air Transportation  
Original schedule date: Not reported  
Schedule end date: Not reported

**RCRA NonGen / NLR:**

Date form received by agency: 01/01/2007  
Facility name: PAN AM JET CENTER  
Facility address: JFK INTL AIRPORT BLDG 208  
JAMAICA, NY 11430  
EPA ID: NYD072756513  
Mailing address: JFK INTL AIRPORT BLDG 309  
HGR 14  
JAMAICA, NY 11430  
Contact: Not reported  
Contact address: JFK INTL AIRPORT BLDG 309  
JAMAICA, NY 11430  
Contact country: US  
Contact telephone: Not reported  
Contact email: Not reported  
EPA Region: 02

Map ID  
Direction  
Distance  
Elevation

MAP FINDINGS

Site

Database(s)

EDR ID Number  
EPA ID Number

**PAN AM JET CENTER (Continued)**

**1000101654**

Land type: Facility is not located on Indian land. Additional information is not known.  
Classification: Non-Generator  
Description: Handler: Non-Generators do not presently generate hazardous waste

Owner/Operator Summary:

Owner/operator name: THE PORT AUTHORITY OF NY & NJ  
Owner/operator address: 1 WORLD TRADE CENTER  
NEW YORK, NY 10048

Owner/operator country: US  
Owner/operator telephone: (212) 466-7000  
Legal status: Private  
Owner/Operator Type: Owner  
Owner/Op start date: Not reported  
Owner/Op end date: Not reported

Owner/operator name: PAN AMERICAN WORLD AIRWAYS INC.  
Owner/operator address: 200 PARK AVENUE  
OPERCITY, NY 99999

Owner/operator country: US  
Owner/operator telephone: (212) 880-1234  
Legal status: Private  
Owner/Operator Type: Operator  
Owner/Op start date: Not reported  
Owner/Op end date: Not reported

Handler Activities Summary:

U.S. importer of hazardous waste: No  
Mixed waste (haz. and radioactive): No  
Recycler of hazardous waste: No  
Transporter of hazardous waste: No  
Treater, storer or disposer of HW: No  
Underground injection activity: No  
On-site burner exemption: No  
Furnace exemption: No  
Used oil fuel burner: No  
Used oil processor: No  
User oil refiner: No  
Used oil fuel marketer to burner: No  
Used oil Specification marketer: No  
Used oil transfer facility: No  
Used oil transporter: No

Historical Generators:

Date form received by agency: 01/01/2006  
Site name: PAN AM JET CENTER  
Classification: Not a generator, verified

Date form received by agency: 07/08/1999  
Site name: PAN AM JET CENTER  
Classification: Not a generator, verified

Date form received by agency: 06/28/1994  
Site name: PAN AMERICAN WORLD AIRWAYS INC DIP  
Classification: Large Quantity Generator

Date form received by agency: 03/01/1990

Map ID  
Direction  
Distance  
Elevation

MAP FINDINGS

Site

Database(s)

EDR ID Number  
EPA ID Number

**PAN AM JET CENTER (Continued)**

**1000101654**

Site name: PAN AMERICAN WORLD AIRWAYS  
Classification: Large Quantity Generator

Date form received by agency: 11/19/1980

Site name: PAN AM JET CENTER  
Classification: Not a generator, verified

. Waste code: F007  
. Waste name: SPENT CYANIDE PLATING BATH SOLUTIONS FROM ELECTROPLATING OPERATIONS.

. Waste code: F008  
. Waste name: PLATING BATH RESIDUES FROM THE BOTTOM OF PLATING BATHS FROM ELECTROPLATING OPERATIONS IN WHICH CYANIDES ARE USED IN THE PROCESS.

. Waste code: F009  
. Waste name: SPENT STRIPPING AND CLEANING BATH SOLUTIONS FROM ELECTROPLATING OPERATIONS IN WHICH CYANIDES ARE USED IN THE PROCESS.

. Waste code: P030  
. Waste name: CYANIDES (SOLUBLE CYANIDE SALTS), NOT OTHERWISE SPECIFIED

. Waste code: P098  
. Waste name: POTASSIUM CYANIDE (OR) POTASSIUM CYANIDE K(CN)

. Waste code: P099  
. Waste name: ARGENTATE (1-), BIS(CYANO-C)-, POTASSIUM (OR) POTASSIUM SILVER CYANIDE

. Waste code: P104  
. Waste name: SILVER CYANIDE (OR) SILVER CYANIDE AG(CN)

. Waste code: P106  
. Waste name: SODIUM CYANIDE (OR) SODIUM CYANIDE NA(CN)

Date form received by agency: 08/18/1980

Site name: PAN AM JET CENTER  
Classification: Large Quantity Generator

. Waste code: D001  
. Waste name: IGNITABLE WASTE

. Waste code: F001  
. Waste name: THE FOLLOWING SPENT HALOGENATED SOLVENTS USED IN DEGREASING: TETRACHLOROETHYLENE, TRICHLOROETHYLENE, METHYLENE CHLORIDE, 1,1,1-TRICHLOROETHANE, CARBON TETRACHLORIDE AND CHLORINATED FLUOROCARBONS; ALL SPENT SOLVENT MIXTURES/BLENDS USED IN DEGREASING CONTAINING, BEFORE USE, A TOTAL OF TEN PERCENT OR MORE (BY VOLUME) OF ONE OR MORE OF THE ABOVE HALOGENATED SOLVENTS OR THOSE SOLVENTS LISTED IN F002, F004, AND F005; AND STILL BOTTOMS FROM THE RECOVERY OF THESE SPENT SOLVENTS AND SPENT SOLVENT MIXTURES.

. Waste code: F002  
. Waste name: THE FOLLOWING SPENT HALOGENATED SOLVENTS: TETRACHLOROETHYLENE, METHYLENE CHLORIDE, TRICHLOROETHYLENE, 1,1,1-TRICHLOROETHANE, CHLOROBENZENE, 1,1,2-TRICHLORO-1,2,2-TRIFLUOROETHANE, ORTHO-DICHLOROBENZENE, TRICHLOROFLUOROMETHANE, AND 1,1,2, TRICHLOROETHANE; ALL SPENT SOLVENT MIXTURES/BLENDS CONTAINING, BEFORE USE, A TOTAL OF TEN PERCENT OR MORE (BY VOLUME) OF ONE OR MORE OF THE

Map ID  
Direction  
Distance  
Elevation

MAP FINDINGS

Site

Database(s)

EDR ID Number  
EPA ID Number

PAN AM JET CENTER (Continued)

1000101654

ABOVE HALOGENATED SOLVENTS OR THOSE SOLVENTS LISTED IN F001, F004, AND F005; AND STILL BOTTOMS FROM THE RECOVERY OF THESE SPENT SOLVENTS AND SPENT SOLVENT MIXTURES.

- . Waste code: F003
- . Waste name: THE FOLLOWING SPENT NONHALOGENATED SOLVENTS: XYLENE, ACETONE, ETHYL ACETATE, ETHYL BENZENE, ETHYL ETHER, METHYL ISOBUTYL KETONE, N-BUTYL ALCOHOL, CYCLOHEXANONE, AND METHANOL; ALL SPENT SOLVENT MIXTURES/BLENDS CONTAINING, BEFORE USE, ONLY THE ABOVE SPENT NONHALOGENATED SOLVENTS; AND ALL SPENT SOLVENT MIXTURES/BLENDS CONTAINING, BEFORE USE, ONE OR MORE OF THE ABOVE NONHALOGENATED SOLVENTS, AND A TOTAL OF TEN PERCENT OR MORE (BY VOLUME) OF ONE OR MORE OF THOSE SOLVENTS LISTED IN F001, F002, F004, AND F005; AND STILL BOTTOMS FROM THE RECOVERY OF THESE SPENT SOLVENTS AND SPENT SOLVENT MIXTURES.
  
- . Waste code: F007
- . Waste name: SPENT CYANIDE PLATING BATH SOLUTIONS FROM ELECTROPLATING OPERATIONS.
  
- . Waste code: F008
- . Waste name: PLATING BATH RESIDUES FROM THE BOTTOM OF PLATING BATHS FROM ELECTROPLATING OPERATIONS IN WHICH CYANIDES ARE USED IN THE PROCESS.
  
- . Waste code: F009
- . Waste name: SPENT STRIPPING AND CLEANING BATH SOLUTIONS FROM ELECTROPLATING OPERATIONS IN WHICH CYANIDES ARE USED IN THE PROCESS.
  
- . Waste code: F017
- . Waste name: Not Defined
  
- . Waste code: F018
- . Waste name: Not Defined
  
- . Waste code: P030
- . Waste name: CYANIDES (SOLUBLE CYANIDE SALTS), NOT OTHERWISE SPECIFIED
  
- . Waste code: P038
- . Waste name: ARSINE, DIETHYL- (OR) DIETHYLARSINE
  
- . Waste code: P098
- . Waste name: POTASSIUM CYANIDE (OR) POTASSIUM CYANIDE K(CN)
  
- . Waste code: P099
- . Waste name: ARGENTATE (1-), BIS(CYANO-C)-, POTASSIUM (OR) POTASSIUM SILVER CYANIDE
  
- . Waste code: P104
- . Waste name: SILVER CYANIDE (OR) SILVER CYANIDE AG(CN)
  
- . Waste code: P106
- . Waste name: SODIUM CYANIDE (OR) SODIUM CYANIDE NA(CN)
  
- . Waste code: U002
- . Waste name: 2-PROPANONE (I) (OR) ACETONE (I)
  
- . Waste code: U159
- . Waste name: 2-BUTANONE (I,T) (OR) METHYL ETHYL KETONE (MEK) (I,T)

Map ID  
Direction  
Distance  
Elevation

MAP FINDINGS

Site

Database(s)

EDR ID Number  
EPA ID Number

**PAN AM JET CENTER (Continued)**

**1000101654**

- . Waste code: U161
- . Waste name: 4-METHYL-2-PENTANONE (I) (OR) METHYL ISOBUTYL KETONE (I) (OR) PENTANOL, 4-METHYL-
  
- . Waste code: U226
- . Waste name: ETHANE, 1,1,1-TRICHLORO- (OR) METHYL CHLOROFORM
  
- . Waste code: U239
- . Waste name: BENZENE, DIMETHYL- (I,T) (OR) XYLENE (I)

Corrective Action Summary:

- Event date: 09/22/1992
- Event: RFA Completed
  
- Event date: 04/19/1994
- Event: CA Prioritization, Facility or area was assigned a low corrective action priority.

Facility Has Received Notices of Violations:

- Regulation violated: Not reported
- Area of violation: Generators - Records/Reporting
- Date violation determined: 04/30/1993
- Date achieved compliance: 10/26/1993
- Violation lead agency: State
- Enforcement action: INITIAL 3008(A) COMPLIANCE
- Enforcement action date: 08/04/1993
- Enf. disposition status: Not reported
- Enf. disp. status date: Not reported
- Enforcement lead agency: State
- Proposed penalty amount: Not reported
- Final penalty amount: 1200
- Paid penalty amount: Not reported
  
- Regulation violated: Not reported
- Area of violation: Generators - Records/Reporting
- Date violation determined: 04/30/1993
- Date achieved compliance: 10/26/1993
- Violation lead agency: State
- Enforcement action: FINAL 3008(A) COMPLIANCE ORDER
- Enforcement action date: 10/26/1993
- Enf. disposition status: Not reported
- Enf. disp. status date: Not reported
- Enforcement lead agency: State
- Proposed penalty amount: Not reported
- Final penalty amount: Not reported
- Paid penalty amount: Not reported
  
- Regulation violated: Not reported
- Area of violation: TSD - General
- Date violation determined: 09/10/1990
- Date achieved compliance: 08/14/1991
- Violation lead agency: State
- Enforcement action: INITIAL 3008(A) COMPLIANCE
- Enforcement action date: 11/07/1990
- Enf. disposition status: Not reported
- Enf. disp. status date: Not reported

Map ID  
Direction  
Distance  
Elevation

MAP FINDINGS

Site

Database(s)

EDR ID Number  
EPA ID Number

**PAN AM JET CENTER (Continued)**

**1000101654**

Enforcement lead agency: State  
Proposed penalty amount: 43000  
Final penalty amount: Not reported  
Paid penalty amount: Not reported

Regulation violated: Not reported  
Area of violation: TSD - General  
Date violation determined: 09/10/1990  
Date achieved compliance: 08/14/1991  
Violation lead agency: State  
Enforcement action: FINAL 3008(A) COMPLIANCE ORDER  
Enforcement action date: 05/21/1991  
Enf. disposition status: Not reported  
Enf. disp. status date: Not reported  
Enforcement lead agency: State  
Proposed penalty amount: Not reported  
Final penalty amount: 30000  
Paid penalty amount: Not reported

Regulation violated: Not reported  
Area of violation: Generators - Manifest  
Date violation determined: 09/11/1989  
Date achieved compliance: 08/14/1991  
Violation lead agency: State  
Enforcement action: Not reported  
Enforcement action date: Not reported  
Enf. disposition status: Not reported  
Enf. disp. status date: Not reported  
Enforcement lead agency: Not reported  
Proposed penalty amount: Not reported  
Final penalty amount: Not reported  
Paid penalty amount: Not reported

Regulation violated: Not reported  
Area of violation: Generators - Manifest  
Date violation determined: 09/06/1989  
Date achieved compliance: 08/14/1991  
Violation lead agency: State  
Enforcement action: FINAL 3008(A) COMPLIANCE ORDER  
Enforcement action date: 05/14/1990  
Enf. disposition status: Not reported  
Enf. disp. status date: Not reported  
Enforcement lead agency: State  
Proposed penalty amount: Not reported  
Final penalty amount: 500  
Paid penalty amount: 500

Regulation violated: Not reported  
Area of violation: TSD - General  
Date violation determined: 06/30/1989  
Date achieved compliance: 08/14/1991  
Violation lead agency: State  
Enforcement action: WRITTEN INFORMAL  
Enforcement action date: 06/30/1989  
Enf. disposition status: Not reported  
Enf. disp. status date: Not reported  
Enforcement lead agency: State



Map ID  
Direction  
Distance  
Elevation

MAP FINDINGS

Site

Database(s)

EDR ID Number  
EPA ID Number

**PAN AM JET CENTER (Continued)**

**1000101654**

Proposed penalty amount: Not reported  
Final penalty amount: Not reported  
Paid penalty amount: Not reported

Regulation violated: Not reported  
Area of violation: TSD - Closure/Post-Closure  
Date violation determined: 02/17/1988  
Date achieved compliance: 04/08/1988  
Violation lead agency: State  
Enforcement action: WRITTEN INFORMAL  
Enforcement action date: 02/17/1988  
Enf. disposition status: Not reported  
Enf. disp. status date: Not reported  
Enforcement lead agency: State  
Proposed penalty amount: Not reported  
Final penalty amount: Not reported  
Paid penalty amount: Not reported

Regulation violated: Not reported  
Area of violation: TSD - General  
Date violation determined: 10/14/1987  
Date achieved compliance: 05/18/1988  
Violation lead agency: State  
Enforcement action: WRITTEN INFORMAL  
Enforcement action date: 02/10/1988  
Enf. disposition status: Not reported  
Enf. disp. status date: Not reported  
Enforcement lead agency: State  
Proposed penalty amount: Not reported  
Final penalty amount: Not reported  
Paid penalty amount: Not reported

Regulation violated: Not reported  
Area of violation: TSD - General  
Date violation determined: 05/20/1985  
Date achieved compliance: 05/18/1988  
Violation lead agency: State  
Enforcement action: INITIAL 3008(A) COMPLIANCE  
Enforcement action date: 11/28/1985  
Enf. disposition status: Not reported  
Enf. disp. status date: Not reported  
Enforcement lead agency: State  
Proposed penalty amount: Not reported  
Final penalty amount: Not reported  
Paid penalty amount: Not reported

Regulation violated: Not reported  
Area of violation: TSD - General  
Date violation determined: 04/29/1985  
Date achieved compliance: 05/18/1988  
Violation lead agency: State  
Enforcement action: WRITTEN INFORMAL  
Enforcement action date: 11/28/1985  
Enf. disposition status: Not reported  
Enf. disp. status date: Not reported  
Enforcement lead agency: State  
Proposed penalty amount: Not reported

Map ID  
Direction  
Distance  
Elevation

MAP FINDINGS

Site

Database(s)

EDR ID Number  
EPA ID Number

**PAN AM JET CENTER (Continued)**

**1000101654**

Final penalty amount: Not reported  
Paid penalty amount: Not reported

Regulation violated: Not reported  
Area of violation: TSD - General  
Date violation determined: 03/30/1984  
Date achieved compliance: 05/20/1985  
Violation lead agency: State  
Enforcement action: WRITTEN INFORMAL  
Enforcement action date: 08/10/1984  
Enf. disposition status: Not reported  
Enf. disp. status date: Not reported  
Enforcement lead agency: State  
Proposed penalty amount: Not reported  
Final penalty amount: Not reported  
Paid penalty amount: Not reported

Regulation violated: Not reported  
Area of violation: TSD - Financial Requirements  
Date violation determined: 01/12/1983  
Date achieved compliance: 02/22/1984  
Violation lead agency: EPA  
Enforcement action: FINAL 3008(A) COMPLIANCE ORDER  
Enforcement action date: 01/09/1984  
Enf. disposition status: Not reported  
Enf. disp. status date: Not reported  
Enforcement lead agency: EPA  
Proposed penalty amount: Not reported  
Final penalty amount: 5000  
Paid penalty amount: 5000

Regulation violated: Not reported  
Area of violation: TSD - General  
Date violation determined: 01/12/1983  
Date achieved compliance: 02/22/1984  
Violation lead agency: EPA  
Enforcement action: FINAL 3008(A) COMPLIANCE ORDER  
Enforcement action date: 01/09/1984  
Enf. disposition status: Not reported  
Enf. disp. status date: Not reported  
Enforcement lead agency: EPA  
Proposed penalty amount: Not reported  
Final penalty amount: 5000  
Paid penalty amount: 5000

Regulation violated: Not reported  
Area of violation: TSD - Financial Requirements  
Date violation determined: 01/12/1983  
Date achieved compliance: 02/22/1984  
Violation lead agency: EPA  
Enforcement action: INITIAL 3008(A) COMPLIANCE  
Enforcement action date: 05/19/1983  
Enf. disposition status: Not reported  
Enf. disp. status date: Not reported  
Enforcement lead agency: EPA  
Proposed penalty amount: 17500  
Final penalty amount: Not reported

Map ID  
Direction  
Distance  
Elevation

MAP FINDINGS

Site

Database(s)

EDR ID Number  
EPA ID Number

**PAN AM JET CENTER (Continued)**

**1000101654**

Paid penalty amount: Not reported

Regulation violated: Not reported  
Area of violation: TSD - General  
Date violation determined: 01/12/1983  
Date achieved compliance: 02/22/1984  
Violation lead agency: EPA  
Enforcement action: INITIAL 3008(A) COMPLIANCE  
Enforcement action date: 05/19/1983  
Enf. disposition status: Not reported  
Enf. disp. status date: Not reported  
Enforcement lead agency: EPA  
Proposed penalty amount: 17500  
Final penalty amount: Not reported  
Paid penalty amount: Not reported

Evaluation Action Summary:

Evaluation date: 04/30/1993  
Evaluation: NON-FINANCIAL RECORD REVIEW  
Area of violation: Generators - Records/Reporting  
Date achieved compliance: 10/26/1993  
Evaluation lead agency: State

Evaluation date: 05/05/1992  
Evaluation: COMPLIANCE EVALUATION INSPECTION ON-SITE  
Area of violation: Not reported  
Date achieved compliance: Not reported  
Evaluation lead agency: EPA

Evaluation date: 06/27/1990  
Evaluation: COMPLIANCE EVALUATION INSPECTION ON-SITE  
Area of violation: TSD - General  
Date achieved compliance: 08/14/1991  
Evaluation lead agency: State

Evaluation date: 09/11/1989  
Evaluation: NON-FINANCIAL RECORD REVIEW  
Area of violation: Generators - Manifest  
Date achieved compliance: 08/14/1991  
Evaluation lead agency: State

Evaluation date: 09/06/1989  
Evaluation: NON-FINANCIAL RECORD REVIEW  
Area of violation: Generators - Manifest  
Date achieved compliance: 08/14/1991  
Evaluation lead agency: State

Evaluation date: 03/31/1989  
Evaluation: COMPLIANCE EVALUATION INSPECTION ON-SITE  
Area of violation: TSD - General  
Date achieved compliance: 08/14/1991  
Evaluation lead agency: State

Evaluation date: 04/29/1988  
Evaluation: NON-FINANCIAL RECORD REVIEW  
Area of violation: Not reported  
Date achieved compliance: Not reported

Map ID  
Direction  
Distance  
Elevation

MAP FINDINGS

Site

Database(s)

EDR ID Number  
EPA ID Number

**PAN AM JET CENTER (Continued)**

**1000101654**

Evaluation lead agency: State

Evaluation date: 02/17/1988  
Evaluation: NON-FINANCIAL RECORD REVIEW  
Area of violation: TSD - Closure/Post-Closure  
Date achieved compliance: 04/08/1988  
Evaluation lead agency: State

Evaluation date: 10/14/1987  
Evaluation: COMPLIANCE EVALUATION INSPECTION ON-SITE  
Area of violation: TSD - General  
Date achieved compliance: 05/18/1988  
Evaluation lead agency: State

Evaluation date: 05/20/1985  
Evaluation: COMPLIANCE EVALUATION INSPECTION ON-SITE  
Area of violation: TSD - General  
Date achieved compliance: 05/18/1988  
Evaluation lead agency: State

Evaluation date: 04/29/1985  
Evaluation: COMPLIANCE EVALUATION INSPECTION ON-SITE  
Area of violation: TSD - General  
Date achieved compliance: 05/18/1988  
Evaluation lead agency: State

Evaluation date: 03/30/1984  
Evaluation: COMPLIANCE EVALUATION INSPECTION ON-SITE  
Area of violation: TSD - General  
Date achieved compliance: 05/20/1985  
Evaluation lead agency: State

Evaluation date: 01/12/1983  
Evaluation: COMPLIANCE EVALUATION INSPECTION ON-SITE  
Area of violation: TSD - Financial Requirements  
Date achieved compliance: 02/22/1984  
Evaluation lead agency: EPA

Evaluation date: 01/12/1983  
Evaluation: COMPLIANCE EVALUATION INSPECTION ON-SITE  
Area of violation: TSD - General  
Date achieved compliance: 02/22/1984  
Evaluation lead agency: EPA

**NY MANIFEST:**

Country: USA  
EPA ID: NYD072756513  
Facility Status: Not reported  
Location Address 1: BLDG 208 JFK INTL AIRPORT  
Code: BP  
Location Address 2: Not reported  
Total Tanks: Not reported  
Location City: JAMAICA  
Location State: NY  
Location Zip: 11430  
Location Zip 4: Not reported

**NY MANIFEST:**

Map ID  
Direction  
Distance  
Elevation

MAP FINDINGS

Site

Database(s)

EDR ID Number  
EPA ID Number

**PAN AM JET CENTER (Continued)**

**1000101654**

EPAID: NYD072756513  
Mailing Name: PAN AMERICAN WORLD AIRWAYS  
Mailing Contact: COLE ROBIN BLDG SVCS MANA  
Mailing Address 1: DI 24 LINK DRIVE  
Mailing Address 2: Not reported  
Mailing City: ROCKLEIGH  
Mailing State: NJ  
Mailing Zip: 07647  
Mailing Zip 4: Not reported  
Mailing Country: USA  
Mailing Phone: 2126324175

**NY MANIFEST:**

Document ID: NYB2144520  
Manifest Status: C  
seq: Not reported  
Year: 1994  
Trans1 State ID: PD1011  
Trans2 State ID: Not reported  
Generator Ship Date: 01/06/1994  
Trans1 Recv Date: 01/06/1994  
Trans2 Recv Date: / /  
TSD Site Recv Date: 01/06/1994  
Part A Recv Date: 01/24/1994  
Part B Recv Date: 01/24/1994  
Generator EPA ID: NYD072756513  
Trans1 EPA ID: NYD077444263  
Trans2 EPA ID: Not reported  
TSD ID 1: NYD077444263  
TSD ID 2: Not reported  
Manifest Tracking Number: Not reported  
Import Indicator: Not reported  
Export Indicator: Not reported  
Discr Quantity Indicator: Not reported  
Discr Type Indicator: Not reported  
Discr Residue Indicator: Not reported  
Discr Partial Reject Indicator: Not reported  
Discr Full Reject Indicator: Not reported  
Manifest Ref Number: Not reported  
Alt Facility RCRA ID: Not reported  
Alt Facility Sign Date: Not reported  
MGMT Method Type Code: Not reported  
Waste Code: D002 - NON-LISTED CORROSIVE WASTES  
Waste Code: Not reported  
Waste Code: Not reported  
Waste Code: Not reported  
Waste Code: Not reported  
Waste Code: Not reported  
Quantity: 00007  
Units: G - Gallons (liquids only)\* (8.3 pounds)  
Number of Containers: 002  
Container Type: DF - Fiberboard or plastic drums (glass)  
Handling Method: T Chemical, physical, or biological treatment.  
Specific Gravity: 100  
Waste Code: F002 - HALO SOLV + STILL BOTTOMS FM REC OF SOLV  
Waste Code: Not reported  
Waste Code: Not reported

Map ID  
Direction  
Distance  
Elevation

MAP FINDINGS

Site

Database(s)

EDR ID Number  
EPA ID Number

**PAN AM JET CENTER (Continued)**

**1000101654**

Waste Code: Not reported  
Waste Code: Not reported  
Quantity: 00110  
Units: G - Gallons (liquids only)\* (8.3 pounds)  
Number of Containers: 002  
Container Type: DM - Metal drums, barrels  
Handling Method: B Incineration, heat recovery, burning.  
Specific Gravity: 100  
Waste Code: F003 - UNKNOWN  
Waste Code: Not reported  
Waste Code: Not reported  
Waste Code: Not reported  
Waste Code: Not reported  
Quantity: 00055  
Units: G - Gallons (liquids only)\* (8.3 pounds)  
Number of Containers: 001  
Container Type: DM - Metal drums, barrels  
Handling Method: B Incineration, heat recovery, burning.  
Specific Gravity: 100  
Waste Code: D002 - NON-LISTED CORROSIVE WASTES  
Waste Code: Not reported  
Waste Code: Not reported  
Waste Code: Not reported  
Waste Code: Not reported  
Quantity: 00065  
Units: G - Gallons (liquids only)\* (8.3 pounds)  
Number of Containers: 001  
Container Type: DM - Metal drums, barrels  
Handling Method: T Chemical, physical, or biological treatment.  
Specific Gravity: 100

Document ID: NYB2146005  
Manifest Status: C  
seq: Not reported  
Year: 1994  
Trans1 State ID: PD1011  
Trans2 State ID: Not reported  
Generator Ship Date: 01/06/1994  
Trans1 Recv Date: 01/06/1994  
Trans2 Recv Date: / /  
TSD Site Recv Date: 01/06/1994  
Part A Recv Date: 01/24/1994  
Part B Recv Date: 01/24/1994  
Generator EPA ID: NYD072756513  
Trans1 EPA ID: NYD077444263  
Trans2 EPA ID: Not reported  
TSD ID 1: NYD077444263  
TSD ID 2: Not reported  
Manifest Tracking Number: Not reported  
Import Indicator: Not reported  
Export Indicator: Not reported  
Discr Quantity Indicator: Not reported  
Discr Type Indicator: Not reported  
Discr Residue Indicator: Not reported  
Discr Partial Reject Indicator: Not reported  
Discr Full Reject Indicator: Not reported  
Manifest Ref Number: Not reported

Map ID  
Direction  
Distance  
Elevation

MAP FINDINGS

Site

Database(s)

EDR ID Number  
EPA ID Number

**PAN AM JET CENTER (Continued)**

**1000101654**

Alt Facility RCRA ID: Not reported  
Alt Facility Sign Date: Not reported  
MGMT Method Type Code: Not reported  
Waste Code: D001 - NON-LISTED IGNITABLE WASTES  
Waste Code: Not reported  
Waste Code: Not reported  
Waste Code: Not reported  
Waste Code: Not reported  
Waste Code: Not reported  
Quantity: 00010  
Units: P - Pounds  
Number of Containers: 001  
Container Type: DM - Metal drums, barrels  
Handling Method: B Incineration, heat recovery, burning.  
Specific Gravity: 100  
Waste Code: D001 - NON-LISTED IGNITABLE WASTES  
Waste Code: Not reported  
Waste Code: Not reported  
Waste Code: Not reported  
Waste Code: Not reported  
Quantity: 00001  
Units: G - Gallons (liquids only)\* (8.3 pounds)  
Number of Containers: 001  
Container Type: DM - Metal drums, barrels  
Handling Method: T Chemical, physical, or biological treatment.  
Specific Gravity: 100  
Waste Code: P098 - POTASSIUM CYANIDE  
Waste Code: Not reported  
Waste Code: Not reported  
Waste Code: Not reported  
Waste Code: Not reported  
Quantity: 00050  
Units: P - Pounds  
Number of Containers: 002  
Container Type: DM - Metal drums, barrels  
Handling Method: B Incineration, heat recovery, burning.  
Specific Gravity: 100  
Waste Code: D006 - CADMIUM 1.0 MG/L TCLP  
Waste Code: Not reported  
Waste Code: Not reported  
Waste Code: Not reported  
Waste Code: Not reported  
Quantity: 00110  
Units: P - Pounds  
Number of Containers: 001  
Container Type: DM - Metal drums, barrels  
Handling Method: B Incineration, heat recovery, burning.  
Specific Gravity: 100  
  
Document ID: NYB5683059  
Manifest Status: K  
seq: Not reported  
Year: 1993  
Trans1 State ID: TS47089PA  
Trans2 State ID: Not reported  
Generator Ship Date: 06/29/1993  
Trans1 Recv Date: 06/29/1993

Map ID  
Direction  
Distance  
Elevation

MAP FINDINGS

Site

Database(s)

EDR ID Number  
EPA ID Number

**PAN AM JET CENTER (Continued)**

**1000101654**

Trans2 Recv Date: / /  
TSD Site Recv Date: 07/01/1993  
Part A Recv Date: / /  
Part B Recv Date: 10/06/1993  
Generator EPA ID: NYD072756513  
Trans1 EPA ID: PAD982661381  
Trans2 EPA ID: Not reported  
TSD ID 1: OHD980700942  
TSD ID 2: Not reported  
Manifest Tracking Number: Not reported  
Import Indicator: Not reported  
Export Indicator: Not reported  
Discr Quantity Indicator: Not reported  
Discr Type Indicator: Not reported  
Discr Residue Indicator: Not reported  
Discr Partial Reject Indicator: Not reported  
Discr Full Reject Indicator: Not reported  
Manifest Ref Number: Not reported  
Alt Facility RCRA ID: Not reported  
Alt Facility Sign Date: Not reported  
MGMT Method Type Code: Not reported  
Waste Code: F006 - WW TREAT SL FM ELECTROPLATING OPER  
Waste Code: Not reported  
Waste Code: Not reported  
Waste Code: Not reported  
Waste Code: Not reported  
Waste Code: Not reported  
Quantity: 04500  
Units: G - Gallons (liquids only)\* (8.3 pounds)  
Number of Containers: 001  
Container Type: TT - Cargo tank, tank trucks  
Handling Method: T Chemical, physical, or biological treatment.  
Specific Gravity: 100

Document ID: NYB5369868  
Manifest Status: C  
seq: Not reported  
Year: 1993  
Trans1 State ID: V64027ME  
Trans2 State ID: Not reported  
Generator Ship Date: 03/26/1993  
Trans1 Recv Date: 03/26/1993  
Trans2 Recv Date: / /  
TSD Site Recv Date: 03/31/1993  
Part A Recv Date: 04/09/1993  
Part B Recv Date: 04/16/1993  
Generator EPA ID: NYD072756513  
Trans1 EPA ID: PAD982661381  
Trans2 EPA ID: Not reported  
TSD ID 1: NYD000691949  
TSD ID 2: Not reported  
Manifest Tracking Number: Not reported  
Import Indicator: Not reported  
Export Indicator: Not reported  
Discr Quantity Indicator: Not reported  
Discr Type Indicator: Not reported  
Discr Residue Indicator: Not reported



Map ID  
Direction  
Distance  
Elevation

MAP FINDINGS

Site

Database(s)

EDR ID Number  
EPA ID Number

**PAN AM JET CENTER (Continued)**

**1000101654**

Discr Partial Reject Indicator: Not reported  
Discr Full Reject Indicator: Not reported  
Manifest Ref Number: Not reported  
Alt Facility RCRA ID: Not reported  
Alt Facility Sign Date: Not reported  
MGMT Method Type Code: Not reported  
Waste Code: D007 - CHROMIUM 5.0 MG/L TCLP  
Waste Code: Not reported  
Waste Code: Not reported  
Waste Code: Not reported  
Waste Code: Not reported  
Waste Code: Not reported  
Quantity: 00075  
Units: P - Pounds  
Number of Containers: 001  
Container Type: DM - Metal drums, barrels  
Handling Method: T Chemical, physical, or biological treatment.  
Specific Gravity: 100  
Waste Code: F001 - UNKNOWN  
Waste Code: Not reported  
Waste Code: Not reported  
Waste Code: Not reported  
Waste Code: Not reported  
Quantity: 00055  
Units: G - Gallons (liquids only)\* (8.3 pounds)  
Number of Containers: 001  
Container Type: DM - Metal drums, barrels  
Handling Method: T Chemical, physical, or biological treatment.  
Specific Gravity: 100  
Waste Code: D002 - NON-LISTED CORROSIVE WASTES  
Waste Code: Not reported  
Waste Code: Not reported  
Waste Code: Not reported  
Waste Code: Not reported  
Quantity: 01400  
Units: P - Pounds  
Number of Containers: 009  
Container Type: DM - Metal drums, barrels  
Handling Method: T Chemical, physical, or biological treatment.  
Specific Gravity: 100  
Waste Code: D002 - NON-LISTED CORROSIVE WASTES  
Waste Code: Not reported  
Waste Code: Not reported  
Waste Code: Not reported  
Waste Code: Not reported  
Quantity: 00110  
Units: G - Gallons (liquids only)\* (8.3 pounds)  
Number of Containers: 002  
Container Type: DF - Fiberboard or plastic drums (glass)  
Handling Method: T Chemical, physical, or biological treatment.  
Specific Gravity: 100

Document ID: RIS0000347  
Manifest Status: C  
seq: Not reported  
Year: 1993  
Trans1 State ID: R35644ME

Map ID  
Direction  
Distance  
Elevation

MAP FINDINGS

Site

Database(s)

EDR ID Number  
EPA ID Number

**PAN AM JET CENTER (Continued)**

**1000101654**

Trans2 State ID: Not reported  
Generator Ship Date: 12/07/1993  
Trans1 Recv Date: 12/07/1993  
Trans2 Recv Date: / /  
TSD Site Recv Date: 12/07/1993  
Part A Recv Date: / /  
Part B Recv Date: 12/22/1993  
Generator EPA ID: NYD072756513  
Trans1 EPA ID: CTD982191942  
Trans2 EPA ID: Not reported  
TSD ID 1: RID040098352  
TSD ID 2: Not reported  
Manifest Tracking Number: Not reported  
Import Indicator: Not reported  
Export Indicator: Not reported  
Discr Quantity Indicator: Not reported  
Discr Type Indicator: Not reported  
Discr Residue Indicator: Not reported  
Discr Partial Reject Indicator: Not reported  
Discr Full Reject Indicator: Not reported  
Manifest Ref Number: Not reported  
Alt Facility RCRA ID: Not reported  
Alt Facility Sign Date: Not reported  
MGMT Method Type Code: Not reported  
Waste Code: F006 - WW TREAT SL FM ELECTROPLATING OPER  
Waste Code: Not reported  
Waste Code: Not reported  
Waste Code: Not reported  
Waste Code: Not reported  
Waste Code: Not reported  
Quantity: 05330  
Units: G - Gallons (liquids only)\* (8.3 pounds)  
Number of Containers: 001  
Container Type: TT - Cargo tank, tank trucks  
Handling Method: T Chemical, physical, or biological treatment.  
Specific Gravity: 100

Document ID: RIS0000362  
Manifest Status: C  
seq: Not reported  
Year: 1993  
Trans1 State ID: M62506ME  
Trans2 State ID: Not reported  
Generator Ship Date: 12/06/1993  
Trans1 Recv Date: 12/06/1993  
Trans2 Recv Date: / /  
TSD Site Recv Date: 12/06/1993  
Part A Recv Date: 12/20/1993  
Part B Recv Date: 12/22/1993  
Generator EPA ID: NYD072756513  
Trans1 EPA ID: CTD982191942  
Trans2 EPA ID: Not reported  
TSD ID 1: RID040098352  
TSD ID 2: Not reported  
Manifest Tracking Number: Not reported  
Import Indicator: Not reported  
Export Indicator: Not reported

Map ID  
Direction  
Distance  
Elevation

MAP FINDINGS

Site

Database(s)

EDR ID Number  
EPA ID Number

**PAN AM JET CENTER (Continued)**

**1000101654**

Discr Quantity Indicator: Not reported  
Discr Type Indicator: Not reported  
Discr Residue Indicator: Not reported  
Discr Partial Reject Indicator: Not reported  
Discr Full Reject Indicator: Not reported  
Manifest Ref Number: Not reported  
Alt Facility RCRA ID: Not reported  
Alt Facility Sign Date: Not reported  
MGMT Method Type Code: Not reported  
Waste Code: F006 - WW TREAT SL FM ELECTROPLATING OPER  
Waste Code: Not reported  
Waste Code: Not reported  
Waste Code: Not reported  
Waste Code: Not reported  
Waste Code: Not reported  
Quantity: 05515  
Units: G - Gallons (liquids only)\* (8.3 pounds)  
Number of Containers: 001  
Container Type: TT - Cargo tank, tank trucks  
Handling Method: B Incineration, heat recovery, burning.  
Specific Gravity: 100

Document ID: RIS0000367  
Manifest Status: C  
seq: Not reported  
Year: 1993  
Trans1 State ID: R35644ME  
Trans2 State ID: Not reported  
Generator Ship Date: 12/06/1993  
Trans1 Recv Date: 12/06/1993  
Trans2 Recv Date: / /  
TSD Site Recv Date: 12/06/1993  
Part A Recv Date: / /  
Part B Recv Date: 12/22/1993  
Generator EPA ID: NYD072756513  
Trans1 EPA ID: CTD982191942  
Trans2 EPA ID: Not reported  
TSD ID 1: RID040098352  
TSD ID 2: Not reported  
Manifest Tracking Number: Not reported  
Import Indicator: Not reported  
Export Indicator: Not reported  
Discr Quantity Indicator: Not reported  
Discr Type Indicator: Not reported  
Discr Residue Indicator: Not reported  
Discr Partial Reject Indicator: Not reported  
Discr Full Reject Indicator: Not reported  
Manifest Ref Number: Not reported  
Alt Facility RCRA ID: Not reported  
Alt Facility Sign Date: Not reported  
MGMT Method Type Code: Not reported  
Waste Code: F006 - WW TREAT SL FM ELECTROPLATING OPER  
Waste Code: Not reported  
Waste Code: Not reported  
Waste Code: Not reported  
Waste Code: Not reported  
Waste Code: Not reported

Map ID  
Direction  
Distance  
Elevation

MAP FINDINGS

Site

Database(s)

EDR ID Number  
EPA ID Number

**PAN AM JET CENTER (Continued)**

**1000101654**

Quantity: 05180  
Units: G - Gallons (liquids only)\* (8.3 pounds)  
Number of Containers: 001  
Container Type: TT - Cargo tank, tank trucks  
Handling Method: B Incineration, heat recovery, burning.  
Specific Gravity: 100

Document ID: RIS0000408  
Manifest Status: C  
seq: Not reported  
Year: 1993  
Trans1 State ID: M62506ME  
Trans2 State ID: Not reported  
Generator Ship Date: 12/09/1993  
Trans1 Recv Date: 12/09/1993  
Trans2 Recv Date: / /  
TSD Site Recv Date: 12/10/1993  
Part A Recv Date: 12/20/1993  
Part B Recv Date: 12/22/1993  
Generator EPA ID: NYD072756513  
Trans1 EPA ID: CTD982191942  
Trans2 EPA ID: Not reported  
TSD ID 1: RID040098352  
TSD ID 2: Not reported  
Manifest Tracking Number: Not reported  
Import Indicator: Not reported  
Export Indicator: Not reported  
Discr Quantity Indicator: Not reported  
Discr Type Indicator: Not reported  
Discr Residue Indicator: Not reported  
Discr Partial Reject Indicator: Not reported  
Discr Full Reject Indicator: Not reported  
Manifest Ref Number: Not reported  
Alt Facility RCRA ID: Not reported  
Alt Facility Sign Date: Not reported  
MGMT Method Type Code: Not reported  
Waste Code: F006 - WW TREAT SL FM ELECTROPLATING OPER  
Waste Code: Not reported  
Waste Code: Not reported  
Waste Code: Not reported  
Waste Code: Not reported  
Waste Code: Not reported  
Quantity: 04600  
Units: G - Gallons (liquids only)\* (8.3 pounds)  
Number of Containers: 001  
Container Type: TT - Cargo tank, tank trucks  
Handling Method: T Chemical, physical, or biological treatment.  
Specific Gravity: 100

Document ID: RIS0000426  
Manifest Status: C  
seq: Not reported  
Year: 1993  
Trans1 State ID: N28792ME  
Trans2 State ID: Not reported  
Generator Ship Date: 12/07/1993  
Trans1 Recv Date: 12/07/1993

Map ID  
Direction  
Distance  
Elevation

MAP FINDINGS

Site

Database(s)

EDR ID Number  
EPA ID Number

PAN AM JET CENTER (Continued)

1000101654

Trans2 Recv Date: / /  
TSD Site Recv Date: 12/08/1993  
Part A Recv Date: 12/20/1993  
Part B Recv Date: 12/22/1993  
Generator EPA ID: NYD072756513  
Trans1 EPA ID: CTD982191942  
Trans2 EPA ID: Not reported  
TSD ID 1: RID040098352  
TSD ID 2: Not reported  
Manifest Tracking Number: Not reported  
Import Indicator: Not reported  
Export Indicator: Not reported  
Discr Quantity Indicator: Not reported  
Discr Type Indicator: Not reported  
Discr Residue Indicator: Not reported  
Discr Partial Reject Indicator: Not reported  
Discr Full Reject Indicator: Not reported  
Manifest Ref Number: Not reported  
Alt Facility RCRA ID: Not reported  
Alt Facility Sign Date: Not reported  
MGMT Method Type Code: Not reported  
Waste Code: F006 - WW TREAT SL FM ELECTROPLATING OPER  
Waste Code: Not reported  
Waste Code: Not reported  
Waste Code: Not reported  
Waste Code: Not reported  
Waste Code: Not reported  
Quantity: 05325  
Units: G - Gallons (liquids only)\* (8.3 pounds)  
Number of Containers: 001  
Container Type: TT - Cargo tank, tank trucks  
Handling Method: T Chemical, physical, or biological treatment.  
Specific Gravity: 100

Document ID: RIS0000427  
Manifest Status: C  
seq: Not reported  
Year: 1993  
Trans1 State ID: N11207ME  
Trans2 State ID: Not reported  
Generator Ship Date: 12/08/1993  
Trans1 Recv Date: 12/08/1993  
Trans2 Recv Date: / /  
TSD Site Recv Date: 12/10/1993  
Part A Recv Date: 12/20/1993  
Part B Recv Date: 12/22/1993  
Generator EPA ID: NYD072756513  
Trans1 EPA ID: CTD982191942  
Trans2 EPA ID: Not reported  
TSD ID 1: RID040098352  
TSD ID 2: Not reported  
Manifest Tracking Number: Not reported  
Import Indicator: Not reported  
Export Indicator: Not reported  
Discr Quantity Indicator: Not reported  
Discr Type Indicator: Not reported  
Discr Residue Indicator: Not reported

Map ID  
Direction  
Distance  
Elevation

MAP FINDINGS

Site

Database(s)

EDR ID Number  
EPA ID Number

**PAN AM JET CENTER (Continued)**

**1000101654**

Discr Partial Reject Indicator: Not reported  
Discr Full Reject Indicator: Not reported  
Manifest Ref Number: Not reported  
Alt Facility RCRA ID: Not reported  
Alt Facility Sign Date: Not reported  
MGMT Method Type Code: Not reported  
Waste Code: F006 - WW TREAT SL FM ELECTROPLATING OPER  
Waste Code: Not reported  
Waste Code: Not reported  
Waste Code: Not reported  
Waste Code: Not reported  
Waste Code: Not reported  
Quantity: 04800  
Units: G - Gallons (liquids only)\* (8.3 pounds)  
Number of Containers: 001  
Container Type: TT - Cargo tank, tank trucks  
Handling Method: T Chemical, physical, or biological treatment.  
Specific Gravity: 100

Document ID: RIS0000341  
Manifest Status: C  
seq: Not reported  
Year: 1993  
Trans1 State ID: N15791ME  
Trans2 State ID: Not reported  
Generator Ship Date: 11/29/1993  
Trans1 Recv Date: 11/29/1993  
Trans2 Recv Date: / /  
TSD Site Recv Date: 11/29/1993  
Part A Recv Date: 12/15/1993  
Part B Recv Date: 12/15/1993  
Generator EPA ID: NYD072756513  
Trans1 EPA ID: CTD982191942  
Trans2 EPA ID: Not reported  
TSD ID 1: RID040098352  
TSD ID 2: Not reported  
Manifest Tracking Number: Not reported  
Import Indicator: Not reported  
Export Indicator: Not reported  
Discr Quantity Indicator: Not reported  
Discr Type Indicator: Not reported  
Discr Residue Indicator: Not reported  
Discr Partial Reject Indicator: Not reported  
Discr Full Reject Indicator: Not reported  
Manifest Ref Number: Not reported  
Alt Facility RCRA ID: Not reported  
Alt Facility Sign Date: Not reported  
MGMT Method Type Code: Not reported  
Waste Code: F006 - WW TREAT SL FM ELECTROPLATING OPER  
Waste Code: Not reported  
Waste Code: Not reported  
Waste Code: Not reported  
Waste Code: Not reported  
Waste Code: Not reported  
Quantity: 04740  
Units: G - Gallons (liquids only)\* (8.3 pounds)  
Number of Containers: 001

Map ID  
Direction  
Distance  
Elevation

MAP FINDINGS

Site

Database(s)

EDR ID Number  
EPA ID Number

**PAN AM JET CENTER (Continued)**

**1000101654**

Container Type: TT - Cargo tank, tank trucks  
Handling Method: T Chemical, physical, or biological treatment.  
Specific Gravity: 100

Document ID: PAC7850312  
Manifest Status: C  
seq: Not reported  
Year: 1993  
Trans1 State ID: PAAH0317  
Trans2 State ID: Not reported  
Generator Ship Date: 01/08/1993  
Trans1 Recv Date: 01/08/1993  
Trans2 Recv Date: / /  
TSD Site Recv Date: 01/11/1993  
Part A Recv Date: 01/26/1993  
Part B Recv Date: 01/27/1993  
Generator EPA ID: NYD072756513  
Trans1 EPA ID: PAD982661381  
Trans2 EPA ID: Not reported  
TSD ID 1: PAD085690592  
TSD ID 2: Not reported  
Manifest Tracking Number: Not reported  
Import Indicator: Not reported  
Export Indicator: Not reported  
Discr Quantity Indicator: Not reported  
Discr Type Indicator: Not reported  
Discr Residue Indicator: Not reported  
Discr Partial Reject Indicator: Not reported  
Discr Full Reject Indicator: Not reported  
Manifest Ref Number: Not reported  
Alt Facility RCRA ID: Not reported  
Alt Facility Sign Date: Not reported  
MGMT Method Type Code: Not reported  
Waste Code: D001 - NON-LISTED IGNITABLE WASTES  
Waste Code: Not reported  
Waste Code: Not reported  
Waste Code: Not reported  
Waste Code: Not reported  
Waste Code: Not reported  
Quantity: 00840  
Units: P - Pounds  
Number of Containers: 006  
Container Type: DM - Metal drums, barrels  
Handling Method: T Chemical, physical, or biological treatment.  
Specific Gravity: 100  
Waste Code: D007 - CHROMIUM 5.0 MG/L TCLP  
Waste Code: Not reported  
Waste Code: Not reported  
Waste Code: Not reported  
Waste Code: Not reported  
Quantity: 00221  
Units: P - Pounds  
Number of Containers: 002  
Container Type: DM - Metal drums, barrels  
Handling Method: T Chemical, physical, or biological treatment.  
Specific Gravity: 100

Map ID  
Direction  
Distance  
Elevation

MAP FINDINGS

Site

Database(s)

EDR ID Number  
EPA ID Number

PAN AM JET CENTER (Continued)

1000101654

Document ID: NYB4352904  
Manifest Status: C  
seq: Not reported  
Year: 1993  
Trans1 State ID: XU82TVNJ  
Trans2 State ID: Not reported  
Generator Ship Date: 02/22/1993  
Trans1 Recv Date: 02/22/1993  
Trans2 Recv Date: / /  
TSD Site Recv Date: 02/25/1993  
Part A Recv Date: 03/03/1993  
Part B Recv Date: 03/10/1993  
Generator EPA ID: NYD072756513  
Trans1 EPA ID: PAD982661381  
Trans2 EPA ID: Not reported  
TSD ID 1: NYD000691949  
TSD ID 2: Not reported  
Manifest Tracking Number: Not reported  
Import Indicator: Not reported  
Export Indicator: Not reported  
Discr Quantity Indicator: Not reported  
Discr Type Indicator: Not reported  
Discr Residue Indicator: Not reported  
Discr Partial Reject Indicator: Not reported  
Discr Full Reject Indicator: Not reported  
Manifest Ref Number: Not reported  
Alt Facility RCRA ID: Not reported  
Alt Facility Sign Date: Not reported  
MGMT Method Type Code: Not reported  
Waste Code: D002 - NON-LISTED CORROSIVE WASTES  
Waste Code: Not reported  
Waste Code: Not reported  
Waste Code: Not reported  
Waste Code: Not reported  
Waste Code: Not reported  
Waste Code: Not reported  
Quantity: 01350  
Units: P - Pounds  
Number of Containers: 003  
Container Type: DM - Metal drums, barrels  
Handling Method: T Chemical, physical, or biological treatment.  
Specific Gravity: 100  
Waste Code: D006 - CADMIUM 1.0 MG/L TCLP  
Waste Code: Not reported  
Waste Code: Not reported  
Waste Code: Not reported  
Waste Code: Not reported  
Quantity: 01900  
Units: P - Pounds  
Number of Containers: 007  
Container Type: DM - Metal drums, barrels  
Handling Method: T Chemical, physical, or biological treatment.  
Specific Gravity: 100  
Waste Code: D002 - NON-LISTED CORROSIVE WASTES  
Waste Code: Not reported  
Waste Code: Not reported  
Waste Code: Not reported  
Waste Code: Not reported



Map ID  
Direction  
Distance  
Elevation

MAP FINDINGS

Site

Database(s)

EDR ID Number  
EPA ID Number

**PAN AM JET CENTER (Continued)**

**1000101654**

Quantity: 02400  
Units: P - Pounds  
Number of Containers: 005  
Container Type: DM - Metal drums, barrels  
Handling Method: T Chemical, physical, or biological treatment.  
Specific Gravity: 100  
Waste Code: F006 - WW TREAT SL FM ELECTROPLATING OPER  
Waste Code: Not reported  
Waste Code: Not reported  
Waste Code: Not reported  
Waste Code: Not reported  
Quantity: 01500  
Units: P - Pounds  
Number of Containers: 005  
Container Type: DM - Metal drums, barrels  
Handling Method: T Chemical, physical, or biological treatment.  
Specific Gravity: 100

Document ID: NYB5369544  
Manifest Status: C  
seq: Not reported  
Year: 1993  
Trans1 State ID: TT18657  
Trans2 State ID: Not reported  
Generator Ship Date: 03/10/1993  
Trans1 Recv Date: 03/10/1993  
Trans2 Recv Date: / /  
TSD Site Recv Date: 03/11/1993  
Part A Recv Date: 03/22/1993  
Part B Recv Date: 03/26/1993  
Generator EPA ID: NYD072756513  
Trans1 EPA ID: PAD982661381  
Trans2 EPA ID: Not reported  
TSD ID 1: NYD000691949  
TSD ID 2: Not reported  
Manifest Tracking Number: Not reported  
Import Indicator: Not reported  
Export Indicator: Not reported  
Discr Quantity Indicator: Not reported  
Discr Type Indicator: Not reported  
Discr Residue Indicator: Not reported  
Discr Partial Reject Indicator: Not reported  
Discr Full Reject Indicator: Not reported  
Manifest Ref Number: Not reported  
Alt Facility RCRA ID: Not reported  
Alt Facility Sign Date: Not reported  
MGMT Method Type Code: Not reported  
Waste Code: F008 - PLAT SLDG FM BTM PLAT BATH OPER CYANIDE.  
Waste Code: Not reported  
Waste Code: Not reported  
Waste Code: Not reported  
Waste Code: Not reported  
Waste Code: Not reported  
Quantity: 01500  
Units: P - Pounds  
Number of Containers: 003  
Container Type: DM - Metal drums, barrels

Map ID  
Direction  
Distance  
Elevation

MAP FINDINGS

Site

Database(s)

EDR ID Number  
EPA ID Number

**PAN AM JET CENTER (Continued)**

**1000101654**

Handling Method: T Chemical, physical, or biological treatment.  
Specific Gravity: 100  
Waste Code: F008 - PLAT SLDG FM BTM PLAT BATH OPER CYANIDE.  
Waste Code: Not reported  
Waste Code: Not reported  
Waste Code: Not reported  
Waste Code: Not reported  
Quantity: 05250  
Units: P - Pounds  
Number of Containers: 012  
Container Type: DM - Metal drums, barrels  
Handling Method: T Chemical, physical, or biological treatment.  
Specific Gravity: 100  
Waste Code: F008 - PLAT SLDG FM BTM PLAT BATH OPER CYANIDE.  
Waste Code: Not reported  
Waste Code: Not reported  
Waste Code: Not reported  
Waste Code: Not reported  
Quantity: 01000  
Units: P - Pounds  
Number of Containers: 002  
Container Type: DM - Metal drums, barrels  
Handling Method: T Chemical, physical, or biological treatment.  
Specific Gravity: 100

Document ID: NYB5340663  
Manifest Status: C  
seq: Not reported  
Year: 1993  
Trans1 State ID: 23561B  
Trans2 State ID: Not reported  
Generator Ship Date: 04/08/1993  
Trans1 Recv Date: 04/08/1993  
Trans2 Recv Date: / /  
TSD Site Recv Date: 04/18/1993  
Part A Recv Date: 04/26/1993  
Part B Recv Date: 05/03/1993  
Generator EPA ID: NYD072756513  
Trans1 EPA ID: PAD982661381  
Trans2 EPA ID: Not reported  
TSD ID 1: NYD000691949  
TSD ID 2: Not reported  
Manifest Tracking Number: Not reported  
Import Indicator: Not reported  
Export Indicator: Not reported  
Discr Quantity Indicator: Not reported  
Discr Type Indicator: Not reported  
Discr Residue Indicator: Not reported  
Discr Partial Reject Indicator: Not reported  
Discr Full Reject Indicator: Not reported  
Manifest Ref Number: Not reported  
Alt Facility RCRA ID: Not reported  
Alt Facility Sign Date: Not reported  
MGMT Method Type Code: Not reported  
Waste Code: D006 - CADMIUM 1.0 MG/L TCLP  
Waste Code: Not reported  
Waste Code: Not reported

Map ID  
Direction  
Distance  
Elevation

MAP FINDINGS

Site

Database(s)

EDR ID Number  
EPA ID Number

**PAN AM JET CENTER (Continued)**

**1000101654**

Waste Code: Not reported  
Waste Code: Not reported  
Waste Code: Not reported  
Quantity: 04000  
Units: P - Pounds  
Number of Containers: 005  
Container Type: DM - Metal drums, barrels  
Handling Method: T Chemical, physical, or biological treatment.  
Specific Gravity: 100  
Waste Code: D002 - NON-LISTED CORROSIVE WASTES  
Waste Code: Not reported  
Waste Code: Not reported  
Waste Code: Not reported  
Waste Code: Not reported  
Quantity: 00060  
Units: G - Gallons (liquids only)\* (8.3 pounds)  
Number of Containers: 002  
Container Type: DM - Metal drums, barrels  
Handling Method: T Chemical, physical, or biological treatment.  
Specific Gravity: 100  
Waste Code: D002 - NON-LISTED CORROSIVE WASTES  
Waste Code: Not reported  
Waste Code: Not reported  
Waste Code: Not reported  
Waste Code: Not reported  
Quantity: 00385  
Units: G - Gallons (liquids only)\* (8.3 pounds)  
Number of Containers: 007  
Container Type: DM - Metal drums, barrels  
Handling Method: T Chemical, physical, or biological treatment.  
Specific Gravity: 100

Document ID: RIS0000345  
Manifest Status: C  
seq: Not reported  
Year: 1993  
Trans1 State ID: R35644ME  
Trans2 State ID: Not reported  
Generator Ship Date: 12/15/1993  
Trans1 Recv Date: 12/15/1993  
Trans2 Recv Date: / /  
TSD Site Recv Date: 12/15/1993  
Part A Recv Date: 12/28/1993  
Part B Recv Date: 12/29/1993  
Generator EPA ID: NYD072756513  
Trans1 EPA ID: CTD982191942  
Trans2 EPA ID: Not reported  
TSD ID 1: RID040098352  
TSD ID 2: Not reported  
Manifest Tracking Number: Not reported  
Import Indicator: Not reported  
Export Indicator: Not reported  
Discr Quantity Indicator: Not reported  
Discr Type Indicator: Not reported  
Discr Residue Indicator: Not reported  
Discr Partial Reject Indicator: Not reported  
Discr Full Reject Indicator: Not reported

Map ID  
Direction  
Distance  
Elevation

MAP FINDINGS

Site

Database(s)

EDR ID Number  
EPA ID Number

**PAN AM JET CENTER (Continued)**

**1000101654**

Manifest Ref Number: Not reported  
Alt Facility RCRA ID: Not reported  
Alt Facility Sign Date: Not reported  
MGMT Method Type Code: Not reported  
Waste Code: F006 - WW TREAT SL FM ELECTROPLATING OPER  
Waste Code: Not reported  
Waste Code: Not reported  
Waste Code: Not reported  
Waste Code: Not reported  
Waste Code: Not reported  
Waste Code: Not reported  
Quantity: 05207  
Units: G - Gallons (liquids only)\* (8.3 pounds)  
Number of Containers: 001  
Container Type: TT - Cargo tank, tank trucks  
Handling Method: T Chemical, physical, or biological treatment.  
Specific Gravity: 100

Document ID: RIS0000423  
Manifest Status: C  
seq: Not reported  
Year: 1993  
Trans1 State ID: R35644ME  
Trans2 State ID: Not reported  
Generator Ship Date: 12/13/1993  
Trans1 Recv Date: 12/13/1993  
Trans2 Recv Date: / /  
TSD Site Recv Date: 12/13/1993  
Part A Recv Date: 12/28/1993  
Part B Recv Date: 12/29/1993  
Generator EPA ID: NYD072756513  
Trans1 EPA ID: CTD982191942  
Trans2 EPA ID: Not reported  
TSDF ID 1: RID040098352  
TSDF ID 2: Not reported  
Manifest Tracking Number: Not reported  
Import Indicator: Not reported  
Export Indicator: Not reported  
Discr Quantity Indicator: Not reported  
Discr Type Indicator: Not reported  
Discr Residue Indicator: Not reported  
Discr Partial Reject Indicator: Not reported  
Discr Full Reject Indicator: Not reported  
Manifest Ref Number: Not reported  
Alt Facility RCRA ID: Not reported  
Alt Facility Sign Date: Not reported  
MGMT Method Type Code: Not reported  
Waste Code: F006 - WW TREAT SL FM ELECTROPLATING OPER  
Waste Code: Not reported  
Waste Code: Not reported  
Waste Code: Not reported  
Waste Code: Not reported  
Waste Code: Not reported  
Quantity: 04950  
Units: G - Gallons (liquids only)\* (8.3 pounds)  
Number of Containers: 001  
Container Type: TT - Cargo tank, tank trucks  
Handling Method: T Chemical, physical, or biological treatment.

Map ID  
Direction  
Distance  
Elevation

MAP FINDINGS

Site

Database(s)

EDR ID Number  
EPA ID Number

**PAN AM JET CENTER (Continued)**

**1000101654**

Specific Gravity: 100

Document ID: RIS0000425  
Manifest Status: C  
seq: Not reported  
Year: 1993  
Trans1 State ID: N28792ME  
Trans2 State ID: Not reported  
Generator Ship Date: 12/10/1993  
Trans1 Recv Date: 12/10/1993  
Trans2 Recv Date: / /  
TSD Site Recv Date: 12/13/1993  
Part A Recv Date: 12/20/1993  
Part B Recv Date: 12/29/1993  
Generator EPA ID: NYD072756513  
Trans1 EPA ID: CTD982191942  
Trans2 EPA ID: Not reported  
TSD ID 1: RID040098352  
TSD ID 2: Not reported  
Manifest Tracking Number: Not reported  
Import Indicator: Not reported  
Export Indicator: Not reported  
Discr Quantity Indicator: Not reported  
Discr Type Indicator: Not reported  
Discr Residue Indicator: Not reported  
Discr Partial Reject Indicator: Not reported  
Discr Full Reject Indicator: Not reported  
Manifest Ref Number: Not reported  
Alt Facility RCRA ID: Not reported  
Alt Facility Sign Date: Not reported  
MGMT Method Type Code: Not reported  
Waste Code: F006 - WW TREAT SL FM ELECTROPLATING OPER  
Waste Code: Not reported  
Waste Code: Not reported  
Waste Code: Not reported  
Waste Code: Not reported  
Waste Code: Not reported  
Quantity: 05000  
Units: G - Gallons (liquids only)\* (8.3 pounds)  
Number of Containers: 001  
Container Type: TT - Cargo tank, tank trucks  
Handling Method: T Chemical, physical, or biological treatment.  
Specific Gravity: 100

Document ID: RIS0000428  
Manifest Status: C  
seq: Not reported  
Year: 1993  
Trans1 State ID: N62128  
Trans2 State ID: Not reported  
Generator Ship Date: 12/14/1993  
Trans1 Recv Date: 12/14/1993  
Trans2 Recv Date: / /  
TSD Site Recv Date: 12/14/1993  
Part A Recv Date: 12/28/1993  
Part B Recv Date: 12/29/1993  
Generator EPA ID: NYD072756513

Map ID  
Direction  
Distance  
Elevation

MAP FINDINGS

Site

Database(s)

EDR ID Number  
EPA ID Number

**PAN AM JET CENTER (Continued)**

**1000101654**

Trans1 EPA ID: CTD982191942  
Trans2 EPA ID: Not reported  
TSDF ID 1: RID040098352  
TSDF ID 2: Not reported  
Manifest Tracking Number: Not reported  
Import Indicator: Not reported  
Export Indicator: Not reported  
Discr Quantity Indicator: Not reported  
Discr Type Indicator: Not reported  
Discr Residue Indicator: Not reported  
Discr Partial Reject Indicator: Not reported  
Discr Full Reject Indicator: Not reported  
Manifest Ref Number: Not reported  
Alt Facility RCRA ID: Not reported  
Alt Facility Sign Date: Not reported  
MGMT Method Type Code: Not reported  
Waste Code: F006 - WW TREAT SL FM ELECTROPLATING OPER  
Waste Code: Not reported  
Waste Code: Not reported  
Waste Code: Not reported  
Waste Code: Not reported  
Waste Code: Not reported  
Quantity: 05000  
Units: G - Gallons (liquids only)\* (8.3 pounds)  
Number of Containers: 001  
Container Type: TT - Cargo tank, tank trucks  
Handling Method: T Chemical, physical, or biological treatment.  
Specific Gravity: 100

Document ID: RIS0000433  
Manifest Status: C  
seq: Not reported  
Year: 1993  
Trans1 State ID: M62506ME  
Trans2 State ID: Not reported  
Generator Ship Date: 12/13/1993  
Trans1 Recv Date: 12/13/1993  
Trans2 Recv Date: / /  
TSD Site Recv Date: 12/13/1993  
Part A Recv Date: 12/28/1993  
Part B Recv Date: 12/29/1993  
Generator EPA ID: NYD072756513  
Trans1 EPA ID: CTD982191942  
Trans2 EPA ID: Not reported  
TSDF ID 1: RID040098352  
TSDF ID 2: Not reported  
Manifest Tracking Number: Not reported  
Import Indicator: Not reported  
Export Indicator: Not reported  
Discr Quantity Indicator: Not reported  
Discr Type Indicator: Not reported  
Discr Residue Indicator: Not reported  
Discr Partial Reject Indicator: Not reported  
Discr Full Reject Indicator: Not reported  
Manifest Ref Number: Not reported  
Alt Facility RCRA ID: Not reported  
Alt Facility Sign Date: Not reported

Map ID  
Direction  
Distance  
Elevation

MAP FINDINGS

Site

Database(s)

EDR ID Number  
EPA ID Number

**PAN AM JET CENTER (Continued)**

**1000101654**

MGMT Method Type Code: Not reported  
Waste Code: F006 - WW TREAT SL FM ELECTROPLATING OPER  
Waste Code: Not reported  
Waste Code: Not reported  
Waste Code: Not reported  
Waste Code: Not reported  
Waste Code: Not reported  
Waste Code: Not reported  
Quantity: 04900  
Units: G - Gallons (liquids only)\* (8.3 pounds)  
Number of Containers: 001  
Container Type: TT - Cargo tank, tank trucks  
Handling Method: T Chemical, physical, or biological treatment.  
Specific Gravity: 100

[Click this hyperlink](#) while viewing on your computer to access  
447 additional NY\_MANIFEST: record(s) in the EDR Site Report.

**RI MANIFEST:**

EPA Id: NYD072756513  
Manifest Document Number: RIS0000597  
GEN Cert Date: 12/23/1993  
TSDf Id: RID040098352  
TSDf Name: NORTHLAND ENVIRONMENTAL INC  
TSDf Date: Not reported  
Transporter 2 Id: Not reported  
Transporter 2 Name: Not reported  
Transporter Receipt Date: Not reported  
Number Of Containers: 0  
Container Type: Not reported  
Waste Code1: F002  
Waste Code2: Not reported  
Waste Code3: Not reported  
Fee Exempt Code: Not reported  
Comment: Not reported

**Details:**

EPA ID: NYD072756513  
Manifest Docket Number: RIS0000408  
Waste Description: METAL HYDROX  
Quantity: 4900  
WT/Vol Units: G  
Item Number: 1  
Transporter Name: BECHEM TRANSPORT INC  
Transporter EPA ID: CTD982191942  
GEN Cert Date: Not reported  
Transporter Receipt Date: Not reported  
Transporter 2 Receipt Date: Not reported  
TSDf Receipt Date: Not reported  
Transporter 2 ID: Not reported

EPA ID: NYD072756513  
Manifest Docket Number: RIS0000408  
Waste Description: METAL HYDROX  
Quantity: 4900  
WT/Vol Units: G  
Item Number: 1

Map ID  
Direction  
Distance  
Elevation

MAP FINDINGS

Site

Database(s)

EDR ID Number  
EPA ID Number

**PAN AM JET CENTER (Continued)**

**1000101654**

Transporter Name: BECHEM TRANSPORT INC  
Transporter EPA ID: CTD982191942  
GEN Cert Date: Not reported  
Transporter Receipt Date: Not reported  
Transporter 2 Receipt Date: Not reported  
TSDf Receipt Date: Not reported  
Transporter 2 ID: Not reported

EPA ID: NYD072756513  
Manifest Docket Number: RIS0000598  
Waste Description: OIL  
Quantity: 2650  
WT/Vol Units: G  
Item Number: 1  
Transporter Name: BECHEM TRANSPORT INC  
Transporter EPA ID: CTD982191942  
GEN Cert Date: 12/30/1993  
Transporter Receipt Date: Not reported  
Transporter 2 Receipt Date: Not reported  
TSDf Receipt Date: Not reported  
Transporter 2 ID: Not reported

EPA ID: NYD072756513  
Manifest Docket Number: RIS0000598  
Waste Description: OIL  
Quantity: 2650  
WT/Vol Units: G  
Item Number: 1  
Transporter Name: BECHEM TRANSPORT INC  
Transporter EPA ID: CTD982191942  
GEN Cert Date: 12/30/1993  
Transporter Receipt Date: Not reported  
Transporter 2 Receipt Date: Not reported  
TSDf Receipt Date: Not reported  
Transporter 2 ID: Not reported

EPA ID: NYD072756513  
Manifest Docket Number: RIS0000597  
Waste Description: ALCOHOL  
Quantity: 55  
WT/Vol Units: G  
Item Number: 1  
Transporter Name: BECHEM TRANSPORT INC  
Transporter EPA ID: CTD982191942  
GEN Cert Date: 12/23/1993  
Transporter Receipt Date: Not reported  
Transporter 2 Receipt Date: Not reported  
TSDf Receipt Date: Not reported  
Transporter 2 ID: Not reported

EPA ID: NYD072756513  
Manifest Docket Number: RIS0000597  
Waste Description: PCE  
Quantity: 55  
WT/Vol Units: G  
Item Number: 2  
Transporter Name: BECHEM TRANSPORT INC



Map ID  
Direction  
Distance  
Elevation

MAP FINDINGS

Site

Database(s)

EDR ID Number  
EPA ID Number

**PAN AM JET CENTER (Continued)**

**1000101654**

Transporter EPA ID: CTD982191942  
GEN Cert Date: 12/23/1993  
Transporter Receipt Date: Not reported  
Transporter 2 Receipt Date: Not reported  
TSDf Receipt Date: Not reported  
Transporter 2 ID: Not reported

EPA ID: NYD072756513  
Manifest Docket Number: RIS0000584  
Waste Description: SLUDGE ACID  
Quantity: 385  
WT/Vol Units: G  
Item Number: 2  
Transporter Name: BECHEM TRANSPORT INC  
Transporter EPA ID: CTD982191942  
GEN Cert Date: 12/23/1993  
Transporter Receipt Date: Not reported  
Transporter 2 Receipt Date: Not reported  
TSDf Receipt Date: Not reported  
Transporter 2 ID: Not reported

EPA ID: NYD072756513  
Manifest Docket Number: RIS0000584  
Waste Description: SLUDGE ACID  
Quantity: 385  
WT/Vol Units: G  
Item Number: 2  
Transporter Name: BECHEM TRANSPORT INC  
Transporter EPA ID: CTD982191942  
GEN Cert Date: 12/23/1993  
Transporter Receipt Date: Not reported  
Transporter 2 Receipt Date: Not reported  
TSDf Receipt Date: Not reported  
Transporter 2 ID: Not reported

EPA ID: NYD072756513  
Manifest Docket Number: RIS0000546  
Waste Description: METAL HYDROX  
Quantity: 1800  
WT/Vol Units: G  
Item Number: 1  
Transporter Name: BECHEM TRANSPORT INC  
Transporter EPA ID: CTD982191942  
GEN Cert Date: 12/23/1993  
Transporter Receipt Date: Not reported  
Transporter 2 Receipt Date: Not reported  
TSDf Receipt Date: Not reported  
Transporter 2 ID: Not reported

EPA ID: NYD072756513  
Manifest Docket Number: RIS0000597  
Waste Description: PCE  
Quantity: 55  
WT/Vol Units: G  
Item Number: 2  
Transporter Name: BECHEM TRANSPORT INC  
Transporter EPA ID: CTD982191942

Map ID  
Direction  
Distance  
Elevation

MAP FINDINGS

Site

Database(s)

EDR ID Number  
EPA ID Number

**PAN AM JET CENTER (Continued)**

**1000101654**

GEN Cert Date: 12/23/1993  
Transporter Receipt Date: Not reported  
Transporter 2 Receipt Date: Not reported  
TSDf Receipt Date: Not reported  
Transporter 2 ID: Not reported

EPA ID: NYD072756513  
Manifest Docket Number: RIS0000584  
Waste Description: HW LIQ  
Quantity: 385  
WT/Vol Units: G  
Item Number: 1  
Transporter Name: BECHEM TRANSPORT INC  
Transporter EPA ID: CTD982191942  
GEN Cert Date: 12/23/1993  
Transporter Receipt Date: Not reported  
Transporter 2 Receipt Date: Not reported  
TSDf Receipt Date: Not reported  
Transporter 2 ID: Not reported

EPA ID: NYD072756513  
Manifest Docket Number: RIS0000596  
Waste Description: MEK  
Quantity: 55  
WT/Vol Units: G  
Item Number: 1  
Transporter Name: BECHEM TRANSPORT INC  
Transporter EPA ID: CTD982191942  
GEN Cert Date: 12/23/1993  
Transporter Receipt Date: Not reported  
Transporter 2 Receipt Date: Not reported  
TSDf Receipt Date: Not reported  
Transporter 2 ID: Not reported

EPA ID: NYD072756513  
Manifest Docket Number: RIS0000546  
Waste Description: METAL HYDROX  
Quantity: 1800  
WT/Vol Units: G  
Item Number: 1  
Transporter Name: BECHEM TRANSPORT INC  
Transporter EPA ID: CTD982191942  
GEN Cert Date: 12/23/1993  
Transporter Receipt Date: Not reported  
Transporter 2 Receipt Date: Not reported  
TSDf Receipt Date: Not reported  
Transporter 2 ID: Not reported

EPA ID: NYD072756513  
Manifest Docket Number: RIS0000583  
Waste Description: SULFURIC ACID  
Quantity: 825  
WT/Vol Units: G  
Item Number: 1  
Transporter Name: BECHEM TRANSPORT INC  
Transporter EPA ID: CTD982191942  
GEN Cert Date: 12/23/1993

Map ID  
Direction  
Distance  
Elevation

MAP FINDINGS

Site

Database(s)

EDR ID Number  
EPA ID Number

**PAN AM JET CENTER (Continued)**

1000101654

Transporter Receipt Date: Not reported  
Transporter 2 Receipt Date: Not reported  
TSDf Receipt Date: Not reported  
Transporter 2 ID: Not reported

EPA ID: NYD072756513  
Manifest Docket Number: RIS0000545  
Waste Description: METAL HYDROX  
Quantity: 4400  
WT/Vol Units: G  
Item Number: 1  
Transporter Name: BECHEM TRANSPORT INC  
Transporter EPA ID: CTD982191942  
GEN Cert Date: 12/23/1993  
Transporter Receipt Date: Not reported  
Transporter 2 Receipt Date: Not reported  
TSDf Receipt Date: Not reported  
Transporter 2 ID: Not reported

EPA ID: NYD072756513  
Manifest Docket Number: RIS0000545  
Waste Description: METAL HYDROX  
Quantity: 4400  
WT/Vol Units: G  
Item Number: 1  
Transporter Name: BECHEM TRANSPORT INC  
Transporter EPA ID: CTD982191942  
GEN Cert Date: 12/23/1993  
Transporter Receipt Date: Not reported  
Transporter 2 Receipt Date: Not reported  
TSDf Receipt Date: Not reported  
Transporter 2 ID: Not reported

EPA ID: NYD072756513  
Manifest Docket Number: RIS0000583  
Waste Description: SULFURIC ACID  
Quantity: 825  
WT/Vol Units: G  
Item Number: 1  
Transporter Name: BECHEM TRANSPORT INC  
Transporter EPA ID: CTD982191942  
GEN Cert Date: 12/23/1993  
Transporter Receipt Date: Not reported  
Transporter 2 Receipt Date: Not reported  
TSDf Receipt Date: Not reported  
Transporter 2 ID: Not reported

EPA ID: NYD072756513  
Manifest Docket Number: RIS0000597  
Waste Description: ALCOHOL  
Quantity: 55  
WT/Vol Units: G  
Item Number: 1  
Transporter Name: BECHEM TRANSPORT INC  
Transporter EPA ID: CTD982191942  
GEN Cert Date: 12/23/1993  
Transporter Receipt Date: Not reported

Map ID  
Direction  
Distance  
Elevation

MAP FINDINGS

Site

Database(s)

EDR ID Number  
EPA ID Number

**PAN AM JET CENTER (Continued)**

**1000101654**

Transporter 2 Receipt Date: Not reported  
TSDf Receipt Date: Not reported  
Transporter 2 ID: Not reported  
  
EPA ID: NYD072756513  
Manifest Docket Number: RIS0000596  
Waste Description: MEK  
Quantity: 55  
WT/Vol Units: G  
Item Number: 1  
Transporter Name: BECHEM TRANSPORT INC  
Transporter EPA ID: CTD982191942  
GEN Cert Date: 12/23/1993  
Transporter Receipt Date: Not reported  
Transporter 2 Receipt Date: Not reported  
TSDf Receipt Date: Not reported  
Transporter 2 ID: Not reported

EPA ID: NYD072756513  
Manifest Docket Number: RIS0000584  
Waste Description: HW LIQ  
Quantity: 385  
WT/Vol Units: G  
Item Number: 1  
Transporter Name: BECHEM TRANSPORT INC  
Transporter EPA ID: CTD982191942  
GEN Cert Date: 12/23/1993  
Transporter Receipt Date: Not reported  
Transporter 2 Receipt Date: Not reported  
TSDf Receipt Date: Not reported  
Transporter 2 ID: Not reported

[Click this hyperlink](#) while viewing on your computer to access  
-20 additional RI MANIFEST: record(s) in the EDR Site Report.

Count: 1 records.

ORPHAN SUMMARY

<u>City</u>	<u>EDR ID</u>	<u>Site Name</u>	<u>Site Address</u>	<u>Zip</u>	<u>Database(s)</u>
NEW YORK CITY	S106780918	IDLEWILD CONSTRUCTION WASTE LANDFI	ROCKAWAY BOULEVARD	11430	NY SHWS

# GOVERNMENT RECORDS SEARCHED / DATA CURRENCY TRACKING

To maintain currency of the following federal and state databases, EDR contacts the appropriate governmental agency on a monthly or quarterly basis, as required.

**Number of Days to Update:** Provides confirmation that EDR is reporting records that have been updated within 90 days from the date the government agency made the information available to the public.

## STANDARD ENVIRONMENTAL RECORDS

### ***Federal NPL site list***

#### **NPL: National Priority List**

National Priorities List (Superfund). The NPL is a subset of CERCLIS and identifies over 1,200 sites for priority cleanup under the Superfund Program. NPL sites may encompass relatively large areas. As such, EDR provides polygon coverage for over 1,000 NPL site boundaries produced by EPA's Environmental Photographic Interpretation Center (EPIC) and regional EPA offices.

Date of Government Version: 03/07/2016	Source: EPA
Date Data Arrived at EDR: 04/05/2016	Telephone: N/A
Date Made Active in Reports: 04/15/2016	Last EDR Contact: 04/05/2016
Number of Days to Update: 10	Next Scheduled EDR Contact: 04/18/2016
	Data Release Frequency: Quarterly

#### **NPL Site Boundaries**

##### **Sources:**

EPA's Environmental Photographic Interpretation Center (EPIC)  
Telephone: 202-564-7333

EPA Region 1  
Telephone 617-918-1143

EPA Region 6  
Telephone: 214-655-6659

EPA Region 3  
Telephone 215-814-5418

EPA Region 7  
Telephone: 913-551-7247

EPA Region 4  
Telephone 404-562-8033

EPA Region 8  
Telephone: 303-312-6774

EPA Region 5  
Telephone 312-886-6686

EPA Region 9  
Telephone: 415-947-4246

EPA Region 10  
Telephone 206-553-8665

#### **Proposed NPL: Proposed National Priority List Sites**

A site that has been proposed for listing on the National Priorities List through the issuance of a proposed rule in the Federal Register. EPA then accepts public comments on the site, responds to the comments, and places on the NPL those sites that continue to meet the requirements for listing.

Date of Government Version: 03/07/2016	Source: EPA
Date Data Arrived at EDR: 04/05/2016	Telephone: N/A
Date Made Active in Reports: 04/15/2016	Last EDR Contact: 04/05/2016
Number of Days to Update: 10	Next Scheduled EDR Contact: 04/18/2016
	Data Release Frequency: Quarterly

#### **NPL LIENS: Federal Superfund Liens**

Federal Superfund Liens. Under the authority granted the USEPA by CERCLA of 1980, the USEPA has the authority to file liens against real property in order to recover remedial action expenditures or when the property owner received notification of potential liability. USEPA compiles a listing of filed notices of Superfund Liens.

Date of Government Version: 10/15/1991	Source: EPA
Date Data Arrived at EDR: 02/02/1994	Telephone: 202-564-4267
Date Made Active in Reports: 03/30/1994	Last EDR Contact: 08/15/2011
Number of Days to Update: 56	Next Scheduled EDR Contact: 11/28/2011
	Data Release Frequency: No Update Planned

# GOVERNMENT RECORDS SEARCHED / DATA CURRENCY TRACKING

## ***Federal Delisted NPL site list***

Delisted NPL: National Priority List Deletions

The National Oil and Hazardous Substances Pollution Contingency Plan (NCP) establishes the criteria that the EPA uses to delete sites from the NPL. In accordance with 40 CFR 300.425.(e), sites may be deleted from the NPL where no further response is appropriate.

Date of Government Version: 03/07/2016	Source: EPA
Date Data Arrived at EDR: 04/05/2016	Telephone: N/A
Date Made Active in Reports: 04/15/2016	Last EDR Contact: 04/05/2016
Number of Days to Update: 10	Next Scheduled EDR Contact: 04/18/2016
	Data Release Frequency: Quarterly

## ***Federal CERCLIS list***

FEDERAL FACILITY: Federal Facility Site Information listing

A listing of National Priority List (NPL) and Base Realignment and Closure (BRAC) sites found in the Comprehensive Environmental Response, Compensation and Liability Information System (CERCLIS) Database where EPA Federal Facilities Restoration and Reuse Office is involved in cleanup activities.

Date of Government Version: 11/13/2015	Source: Environmental Protection Agency
Date Data Arrived at EDR: 01/06/2016	Telephone: 703-603-8704
Date Made Active in Reports: 05/20/2016	Last EDR Contact: 07/06/2016
Number of Days to Update: 135	Next Scheduled EDR Contact: 10/17/2016
	Data Release Frequency: Varies

SEMS: Superfund Enterprise Management System

SEMS (Superfund Enterprise Management System) tracks hazardous waste sites, potentially hazardous waste sites, and remedial activities performed in support of EPA's Superfund Program across the United States. The list was formerly know as CERCLIS, renamed to SEMS by the EPA in 2015. The list contains data on potentially hazardous waste sites that have been reported to the USEPA by states, municipalities, private companies and private persons, pursuant to Section 103 of the Comprehensive Environmental Response, Compensation, and Liability Act (CERCLA). This dataset also contains sites which are either proposed to or on the National Priorities List (NPL) and the sites which are in the screening and assessment phase for possible inclusion on the NPL.

Date of Government Version: 03/07/2016	Source: EPA
Date Data Arrived at EDR: 04/05/2016	Telephone: 800-424-9346
Date Made Active in Reports: 04/15/2016	Last EDR Contact: 04/05/2016
Number of Days to Update: 10	Next Scheduled EDR Contact: 08/01/2016
	Data Release Frequency: Quarterly

## ***Federal CERCLIS NFRAP site list***

SEMS-ARCHIVE: Superfund Enterprise Management System Archive

# GOVERNMENT RECORDS SEARCHED / DATA CURRENCY TRACKING

SEMS-ARCHIVE (Superfund Enterprise Management System Archive) tracks sites that have no further interest under the Federal Superfund Program based on available information. The list was formerly known as the CERCLIS-NFRAP, renamed to SEMS ARCHIVE by the EPA in 2015. EPA may perform a minimal level of assessment work at a site while it is archived if site conditions change and/or new information becomes available. Archived sites have been removed and archived from the inventory of SEMS sites. Archived status indicates that, to the best of EPA's knowledge, assessment at a site has been completed and that EPA has determined no further steps will be taken to list the site on the National Priorities List (NPL), unless information indicates this decision was not appropriate or other considerations require a recommendation for listing at a later time. The decision does not necessarily mean that there is no hazard associated with a given site; it only means that, based upon available information, the location is not judged to be potential NPL site.

Date of Government Version: 03/07/2016	Source: EPA
Date Data Arrived at EDR: 04/05/2016	Telephone: 800-424-9346
Date Made Active in Reports: 04/15/2016	Last EDR Contact: 04/05/2016
Number of Days to Update: 10	Next Scheduled EDR Contact: 08/01/2016
	Data Release Frequency: Quarterly

## ***Federal RCRA CORRACTS facilities list***

CORRACTS: Corrective Action Report

CORRACTS identifies hazardous waste handlers with RCRA corrective action activity.

Date of Government Version: 12/09/2015	Source: EPA
Date Data Arrived at EDR: 03/02/2016	Telephone: 800-424-9346
Date Made Active in Reports: 04/05/2016	Last EDR Contact: 06/30/2016
Number of Days to Update: 34	Next Scheduled EDR Contact: 10/10/2016
	Data Release Frequency: Quarterly

## ***Federal RCRA non-CORRACTS TSD facilities list***

RCRA-TSDF: RCRA - Treatment, Storage and Disposal

RCRAInfo is EPA's comprehensive information system, providing access to data supporting the Resource Conservation and Recovery Act (RCRA) of 1976 and the Hazardous and Solid Waste Amendments (HSWA) of 1984. The database includes selective information on sites which generate, transport, store, treat and/or dispose of hazardous waste as defined by the Resource Conservation and Recovery Act (RCRA). Transporters are individuals or entities that move hazardous waste from the generator offsite to a facility that can recycle, treat, store, or dispose of the waste. TSDFs treat, store, or dispose of the waste.

Date of Government Version: 12/09/2015	Source: Environmental Protection Agency
Date Data Arrived at EDR: 03/02/2016	Telephone: (212) 637-3660
Date Made Active in Reports: 04/05/2016	Last EDR Contact: 06/30/2016
Number of Days to Update: 34	Next Scheduled EDR Contact: 10/17/2016
	Data Release Frequency: Quarterly

## ***Federal RCRA generators list***

RCRA-LQG: RCRA - Large Quantity Generators

RCRAInfo is EPA's comprehensive information system, providing access to data supporting the Resource Conservation and Recovery Act (RCRA) of 1976 and the Hazardous and Solid Waste Amendments (HSWA) of 1984. The database includes selective information on sites which generate, transport, store, treat and/or dispose of hazardous waste as defined by the Resource Conservation and Recovery Act (RCRA). Large quantity generators (LQGs) generate over 1,000 kilograms (kg) of hazardous waste, or over 1 kg of acutely hazardous waste per month.

Date of Government Version: 12/09/2015	Source: Environmental Protection Agency
Date Data Arrived at EDR: 03/02/2016	Telephone: (212) 637-3660
Date Made Active in Reports: 04/05/2016	Last EDR Contact: 06/30/2016
Number of Days to Update: 34	Next Scheduled EDR Contact: 10/17/2016
	Data Release Frequency: Quarterly



# GOVERNMENT RECORDS SEARCHED / DATA CURRENCY TRACKING

## RCRA-SQG: RCRA - Small Quantity Generators

RCRAInfo is EPA's comprehensive information system, providing access to data supporting the Resource Conservation and Recovery Act (RCRA) of 1976 and the Hazardous and Solid Waste Amendments (HSWA) of 1984. The database includes selective information on sites which generate, transport, store, treat and/or dispose of hazardous waste as defined by the Resource Conservation and Recovery Act (RCRA). Small quantity generators (SQGs) generate between 100 kg and 1,000 kg of hazardous waste per month.

Date of Government Version: 12/09/2015	Source: Environmental Protection Agency
Date Data Arrived at EDR: 03/02/2016	Telephone: (212) 637-3660
Date Made Active in Reports: 04/05/2016	Last EDR Contact: 06/30/2016
Number of Days to Update: 34	Next Scheduled EDR Contact: 10/17/2016
	Data Release Frequency: Quarterly

## RCRA-CESQG: RCRA - Conditionally Exempt Small Quantity Generators

RCRAInfo is EPA's comprehensive information system, providing access to data supporting the Resource Conservation and Recovery Act (RCRA) of 1976 and the Hazardous and Solid Waste Amendments (HSWA) of 1984. The database includes selective information on sites which generate, transport, store, treat and/or dispose of hazardous waste as defined by the Resource Conservation and Recovery Act (RCRA). Conditionally exempt small quantity generators (CESQGs) generate less than 100 kg of hazardous waste, or less than 1 kg of acutely hazardous waste per month.

Date of Government Version: 12/09/2015	Source: Environmental Protection Agency
Date Data Arrived at EDR: 03/02/2016	Telephone: (212) 637-3660
Date Made Active in Reports: 04/05/2016	Last EDR Contact: 06/30/2016
Number of Days to Update: 34	Next Scheduled EDR Contact: 10/17/2016
	Data Release Frequency: Varies

## ***Federal institutional controls / engineering controls registries***

### LUCIS: Land Use Control Information System

LUCIS contains records of land use control information pertaining to the former Navy Base Realignment and Closure properties.

Date of Government Version: 05/28/2015	Source: Department of the Navy
Date Data Arrived at EDR: 05/29/2015	Telephone: 843-820-7326
Date Made Active in Reports: 06/11/2015	Last EDR Contact: 05/16/2016
Number of Days to Update: 13	Next Scheduled EDR Contact: 08/29/2016
	Data Release Frequency: Varies

### US ENG CONTROLS: Engineering Controls Sites List

A listing of sites with engineering controls in place. Engineering controls include various forms of caps, building foundations, liners, and treatment methods to create pathway elimination for regulated substances to enter environmental media or effect human health.

Date of Government Version: 09/10/2015	Source: Environmental Protection Agency
Date Data Arrived at EDR: 09/11/2015	Telephone: 703-603-0695
Date Made Active in Reports: 11/03/2015	Last EDR Contact: 05/25/2016
Number of Days to Update: 53	Next Scheduled EDR Contact: 09/12/2016
	Data Release Frequency: Varies

### US INST CONTROL: Sites with Institutional Controls

A listing of sites with institutional controls in place. Institutional controls include administrative measures, such as groundwater use restrictions, construction restrictions, property use restrictions, and post remediation care requirements intended to prevent exposure to contaminants remaining on site. Deed restrictions are generally required as part of the institutional controls.

Date of Government Version: 09/10/2015	Source: Environmental Protection Agency
Date Data Arrived at EDR: 09/11/2015	Telephone: 703-603-0695
Date Made Active in Reports: 11/03/2015	Last EDR Contact: 05/25/2016
Number of Days to Update: 53	Next Scheduled EDR Contact: 09/12/2016
	Data Release Frequency: Varies

# GOVERNMENT RECORDS SEARCHED / DATA CURRENCY TRACKING

## **Federal ERNS list**

### ERNS: Emergency Response Notification System

Emergency Response Notification System. ERNS records and stores information on reported releases of oil and hazardous substances.

Date of Government Version: 03/28/2016  
Date Data Arrived at EDR: 03/30/2016  
Date Made Active in Reports: 05/20/2016  
Number of Days to Update: 51

Source: National Response Center, United States Coast Guard  
Telephone: 202-267-2180  
Last EDR Contact: 06/28/2016  
Next Scheduled EDR Contact: 10/10/2016  
Data Release Frequency: Annually

## **State- and tribal - equivalent CERCLIS**

### SHWS: Inactive Hazardous Waste Disposal Sites in New York State

Referred to as the State Superfund Program, the Inactive Hazardous Waste Disposal Site Remedial Program is the cleanup program for inactive hazardous waste sites and now includes hazardous substance sites

Date of Government Version: 02/17/2016  
Date Data Arrived at EDR: 02/18/2016  
Date Made Active in Reports: 03/22/2016  
Number of Days to Update: 33

Source: Department of Environmental Conservation  
Telephone: 518-402-9622  
Last EDR Contact: 05/19/2016  
Next Scheduled EDR Contact: 08/29/2016  
Data Release Frequency: Annually

### VAPOR REOPENED: Vapor Intrusion Legacy Site List

New York is currently re-evaluating previous assumptions and decisions regarding the potential for soil vapor intrusion exposures at sites. As a result, all past, current, and future contaminated sites will be evaluated to determine whether these sites have the potential for exposures related to soil vapor intrusion.

Date of Government Version: 08/01/2015  
Date Data Arrived at EDR: 11/19/2015  
Date Made Active in Reports: 12/10/2015  
Number of Days to Update: 21

Source: Department of Environmental Conservation  
Telephone: 518-402-9814  
Last EDR Contact: 05/20/2016  
Next Scheduled EDR Contact: 08/29/2016  
Data Release Frequency: Varies

## **State and tribal landfill and/or solid waste disposal site lists**

### SWF/LF: Facility Register

Solid Waste Facilities/Landfill Sites. SWF/LF type records typically contain an inventory of solid waste disposal facilities or landfills in a particular state. Depending on the state, these may be active or inactive facilities or open dumps that failed to meet RCRA Subtitle D Section 4004 criteria for solid waste landfills or disposal sites.

Date of Government Version: 04/06/2016  
Date Data Arrived at EDR: 04/14/2016  
Date Made Active in Reports: 06/17/2016  
Number of Days to Update: 64

Source: Department of Environmental Conservation  
Telephone: 518-457-2051  
Last EDR Contact: 07/01/2016  
Next Scheduled EDR Contact: 10/17/2016  
Data Release Frequency: Semi-Annually

## **State and tribal leaking storage tank lists**

### INDIAN LUST R1: Leaking Underground Storage Tanks on Indian Land

A listing of leaking underground storage tank locations on Indian Land.

Date of Government Version: 10/27/2015  
Date Data Arrived at EDR: 10/29/2015  
Date Made Active in Reports: 01/04/2016  
Number of Days to Update: 67

Source: EPA Region 1  
Telephone: 617-918-1313  
Last EDR Contact: 04/29/2016  
Next Scheduled EDR Contact: 08/08/2016  
Data Release Frequency: Varies

# GOVERNMENT RECORDS SEARCHED / DATA CURRENCY TRACKING

INDIAN LUST R10: Leaking Underground Storage Tanks on Indian Land  
LUSTs on Indian land in Alaska, Idaho, Oregon and Washington.

Date of Government Version: 01/07/2016	Source: EPA Region 10
Date Data Arrived at EDR: 01/08/2016	Telephone: 206-553-2857
Date Made Active in Reports: 02/18/2016	Last EDR Contact: 04/29/2016
Number of Days to Update: 41	Next Scheduled EDR Contact: 08/08/2016
	Data Release Frequency: Quarterly

INDIAN LUST R9: Leaking Underground Storage Tanks on Indian Land  
LUSTs on Indian land in Arizona, California, New Mexico and Nevada

Date of Government Version: 02/25/2016	Source: Environmental Protection Agency
Date Data Arrived at EDR: 04/27/2016	Telephone: 415-972-3372
Date Made Active in Reports: 06/03/2016	Last EDR Contact: 04/27/2016
Number of Days to Update: 37	Next Scheduled EDR Contact: 08/08/2016
	Data Release Frequency: Quarterly

INDIAN LUST R8: Leaking Underground Storage Tanks on Indian Land  
LUSTs on Indian land in Colorado, Montana, North Dakota, South Dakota, Utah and Wyoming.

Date of Government Version: 10/13/2015	Source: EPA Region 8
Date Data Arrived at EDR: 10/23/2015	Telephone: 303-312-6271
Date Made Active in Reports: 02/18/2016	Last EDR Contact: 04/27/2016
Number of Days to Update: 118	Next Scheduled EDR Contact: 08/08/2016
	Data Release Frequency: Quarterly

INDIAN LUST R4: Leaking Underground Storage Tanks on Indian Land  
LUSTs on Indian land in Florida, Mississippi and North Carolina.

Date of Government Version: 02/05/2016	Source: EPA Region 4
Date Data Arrived at EDR: 04/29/2016	Telephone: 404-562-8677
Date Made Active in Reports: 06/03/2016	Last EDR Contact: 04/26/2016
Number of Days to Update: 35	Next Scheduled EDR Contact: 08/08/2016
	Data Release Frequency: Semi-Annually

INDIAN LUST R6: Leaking Underground Storage Tanks on Indian Land  
LUSTs on Indian land in New Mexico and Oklahoma.

Date of Government Version: 12/11/2015	Source: EPA Region 6
Date Data Arrived at EDR: 02/19/2016	Telephone: 214-665-6597
Date Made Active in Reports: 06/03/2016	Last EDR Contact: 04/29/2016
Number of Days to Update: 105	Next Scheduled EDR Contact: 08/08/2016
	Data Release Frequency: Varies

INDIAN LUST R7: Leaking Underground Storage Tanks on Indian Land  
LUSTs on Indian land in Iowa, Kansas, and Nebraska

Date of Government Version: 10/09/2015	Source: EPA Region 7
Date Data Arrived at EDR: 02/12/2016	Telephone: 913-551-7003
Date Made Active in Reports: 06/03/2016	Last EDR Contact: 04/29/2016
Number of Days to Update: 112	Next Scheduled EDR Contact: 08/08/2016
	Data Release Frequency: Varies

INDIAN LUST R5: Leaking Underground Storage Tanks on Indian Land  
Leaking underground storage tanks located on Indian Land in Michigan, Minnesota and Wisconsin.

Date of Government Version: 02/17/2016	Source: EPA, Region 5
Date Data Arrived at EDR: 04/27/2016	Telephone: 312-886-7439
Date Made Active in Reports: 06/03/2016	Last EDR Contact: 04/27/2016
Number of Days to Update: 37	Next Scheduled EDR Contact: 08/08/2016
	Data Release Frequency: Varies

# GOVERNMENT RECORDS SEARCHED / DATA CURRENCY TRACKING

## LTANKS: Spills Information Database

Leaking Storage Tank Incident Reports. These records contain an inventory of reported leaking storage tank incidents reported from 4/1/86 through the most recent update. They can be either leaking underground storage tanks or leaking aboveground storage tanks. The causes of the incidents are tank test failures, tank failures or tank overfills.

Date of Government Version: 02/17/2016	Source: Department of Environmental Conservation
Date Data Arrived at EDR: 02/18/2016	Telephone: 518-402-9549
Date Made Active in Reports: 03/22/2016	Last EDR Contact: 05/19/2016
Number of Days to Update: 33	Next Scheduled EDR Contact: 08/29/2016
	Data Release Frequency: Varies

## HIST LTANKS: Listing of Leaking Storage Tanks

A listing of leaking underground and aboveground storage tanks. The causes of the incidents are tank test failures, tank failures or tank overfills. In 2002, the Department of Environmental Conservation stopped providing updates to its original Spills Information Database. This database includes fields that are no longer available from the NYDEC as of January 1, 2002. Current information may be found in the NY LTANKS database. Department of Environmental Conservation.

Date of Government Version: 01/01/2002	Source: Department of Environmental Conservation
Date Data Arrived at EDR: 07/08/2005	Telephone: 518-402-9549
Date Made Active in Reports: 07/14/2005	Last EDR Contact: 07/07/2005
Number of Days to Update: 6	Next Scheduled EDR Contact: N/A
	Data Release Frequency: No Update Planned

## **State and tribal registered storage tank lists**

### FEMA UST: Underground Storage Tank Listing

A listing of all FEMA owned underground storage tanks.

Date of Government Version: 01/01/2010	Source: FEMA
Date Data Arrived at EDR: 02/16/2010	Telephone: 202-646-5797
Date Made Active in Reports: 04/12/2010	Last EDR Contact: 04/11/2016
Number of Days to Update: 55	Next Scheduled EDR Contact: 07/25/2016
	Data Release Frequency: Varies

### UST: Petroleum Bulk Storage (PBS) Database

Facilities that have petroleum storage capacities in excess of 1,100 gallons and less than 400,000 gallons.

Date of Government Version: 03/29/2016	Source: Department of Environmental Conservation
Date Data Arrived at EDR: 03/31/2016	Telephone: 518-402-9549
Date Made Active in Reports: 04/20/2016	Last EDR Contact: 06/30/2016
Number of Days to Update: 20	Next Scheduled EDR Contact: 10/10/2016
	Data Release Frequency: No Update Planned

### CBS UST: Chemical Bulk Storage Database

Facilities that store regulated hazardous substances in underground tanks of any size

Date of Government Version: 01/01/2002	Source: NYSDEC
Date Data Arrived at EDR: 02/20/2002	Telephone: 518-402-9549
Date Made Active in Reports: 03/22/2002	Last EDR Contact: 10/24/2005
Number of Days to Update: 30	Next Scheduled EDR Contact: 01/23/2006
	Data Release Frequency: No Update Planned

### MOSF UST: Major Oil Storage Facilities Database

Facilities that may be onshore facilities or vessels, with petroleum storage capacities of 400,000 gallons or greater.

Date of Government Version: 01/01/2002	Source: NYSDEC
Date Data Arrived at EDR: 02/20/2002	Telephone: 518-402-9549
Date Made Active in Reports: 03/22/2002	Last EDR Contact: 07/25/2005
Number of Days to Update: 30	Next Scheduled EDR Contact: 10/24/2005
	Data Release Frequency: No Update Planned

# GOVERNMENT RECORDS SEARCHED / DATA CURRENCY TRACKING

## CBS: Chemical Bulk Storage Site Listing

These facilities store regulated hazardous substances in aboveground tanks with capacities of 185 gallons or greater, and/or in underground tanks of any size

Date of Government Version: 03/29/2016  
Date Data Arrived at EDR: 03/31/2016  
Date Made Active in Reports: 04/20/2016  
Number of Days to Update: 20

Source: Department of Environmental Conservation  
Telephone: 518-402-9549  
Last EDR Contact: 06/30/2016  
Next Scheduled EDR Contact: 10/10/2016  
Data Release Frequency: Quarterly

## MOSF: Major Oil Storage Facility Site Listing

These facilities may be onshore facilities or vessels, with petroleum storage capacities of 400,000 gallons or greater.

Date of Government Version: 03/29/2016  
Date Data Arrived at EDR: 03/31/2016  
Date Made Active in Reports: 04/20/2016  
Number of Days to Update: 20

Source: Department of Environmental Conservation  
Telephone: 518-402-9549  
Last EDR Contact: 06/30/2016  
Next Scheduled EDR Contact: 10/10/2016  
Data Release Frequency: Quarterly

## AST: Petroleum Bulk Storage

Registered Aboveground Storage Tanks.

Date of Government Version: 03/29/2016  
Date Data Arrived at EDR: 03/31/2016  
Date Made Active in Reports: 04/20/2016  
Number of Days to Update: 20

Source: Department of Environmental Conservation  
Telephone: 518-402-9549  
Last EDR Contact: 06/30/2016  
Next Scheduled EDR Contact: 10/10/2016  
Data Release Frequency: No Update Planned

## CBS AST: Chemical Bulk Storage Database

Facilities that store regulated hazardous substances in aboveground tanks with capacities of 185 gallons or greater, and/or in underground tanks of any size.

Date of Government Version: 01/01/2002  
Date Data Arrived at EDR: 02/20/2002  
Date Made Active in Reports: 03/22/2002  
Number of Days to Update: 30

Source: NYSDEC  
Telephone: 518-402-9549  
Last EDR Contact: 07/25/2005  
Next Scheduled EDR Contact: 10/24/2005  
Data Release Frequency: No Update Planned

## MOSF AST: Major Oil Storage Facilities Database

Facilities that may be onshore facilities or vessels, with petroleum storage capacities of 400,000 gallons or greater.

Date of Government Version: 01/01/2002  
Date Data Arrived at EDR: 02/20/2002  
Date Made Active in Reports: 03/22/2002  
Number of Days to Update: 30

Source: NYSDEC  
Telephone: 518-402-9549  
Last EDR Contact: 07/25/2005  
Next Scheduled EDR Contact: 10/24/2005  
Data Release Frequency: No Update Planned

## INDIAN UST R10: Underground Storage Tanks on Indian Land

The Indian Underground Storage Tank (UST) database provides information about underground storage tanks on Indian land in EPA Region 10 (Alaska, Idaho, Oregon, Washington, and Tribal Nations).

Date of Government Version: 01/07/2016  
Date Data Arrived at EDR: 01/08/2016  
Date Made Active in Reports: 02/18/2016  
Number of Days to Update: 41

Source: EPA Region 10  
Telephone: 206-553-2857  
Last EDR Contact: 04/29/2016  
Next Scheduled EDR Contact: 08/08/2016  
Data Release Frequency: Quarterly

# GOVERNMENT RECORDS SEARCHED / DATA CURRENCY TRACKING

## INDIAN UST R9: Underground Storage Tanks on Indian Land

The Indian Underground Storage Tank (UST) database provides information about underground storage tanks on Indian land in EPA Region 9 (Arizona, California, Hawaii, Nevada, the Pacific Islands, and Tribal Nations).

Date of Government Version: 02/25/2016	Source: EPA Region 9
Date Data Arrived at EDR: 04/27/2016	Telephone: 415-972-3368
Date Made Active in Reports: 06/03/2016	Last EDR Contact: 04/27/2016
Number of Days to Update: 37	Next Scheduled EDR Contact: 08/08/2016
	Data Release Frequency: Quarterly

## INDIAN UST R8: Underground Storage Tanks on Indian Land

The Indian Underground Storage Tank (UST) database provides information about underground storage tanks on Indian land in EPA Region 8 (Colorado, Montana, North Dakota, South Dakota, Utah, Wyoming and 27 Tribal Nations).

Date of Government Version: 01/26/2016	Source: EPA Region 8
Date Data Arrived at EDR: 02/05/2016	Telephone: 303-312-6137
Date Made Active in Reports: 06/03/2016	Last EDR Contact: 04/29/2016
Number of Days to Update: 119	Next Scheduled EDR Contact: 08/08/2016
	Data Release Frequency: Quarterly

## INDIAN UST R7: Underground Storage Tanks on Indian Land

The Indian Underground Storage Tank (UST) database provides information about underground storage tanks on Indian land in EPA Region 7 (Iowa, Kansas, Missouri, Nebraska, and 9 Tribal Nations).

Date of Government Version: 09/23/2014	Source: EPA Region 7
Date Data Arrived at EDR: 11/25/2014	Telephone: 913-551-7003
Date Made Active in Reports: 01/29/2015	Last EDR Contact: 04/29/2016
Number of Days to Update: 65	Next Scheduled EDR Contact: 08/08/2016
	Data Release Frequency: Varies

## INDIAN UST R6: Underground Storage Tanks on Indian Land

The Indian Underground Storage Tank (UST) database provides information about underground storage tanks on Indian land in EPA Region 6 (Louisiana, Arkansas, Oklahoma, New Mexico, Texas and 65 Tribes).

Date of Government Version: 12/03/2015	Source: EPA Region 6
Date Data Arrived at EDR: 02/04/2016	Telephone: 214-665-7591
Date Made Active in Reports: 06/03/2016	Last EDR Contact: 04/29/2016
Number of Days to Update: 120	Next Scheduled EDR Contact: 08/08/2016
	Data Release Frequency: Semi-Annually

## INDIAN UST R5: Underground Storage Tanks on Indian Land

The Indian Underground Storage Tank (UST) database provides information about underground storage tanks on Indian land in EPA Region 5 (Michigan, Minnesota and Wisconsin and Tribal Nations).

Date of Government Version: 11/05/2015	Source: EPA Region 5
Date Data Arrived at EDR: 11/13/2015	Telephone: 312-886-6136
Date Made Active in Reports: 01/04/2016	Last EDR Contact: 04/27/2016
Number of Days to Update: 52	Next Scheduled EDR Contact: 08/08/2016
	Data Release Frequency: Varies

## INDIAN UST R4: Underground Storage Tanks on Indian Land

The Indian Underground Storage Tank (UST) database provides information about underground storage tanks on Indian land in EPA Region 4 (Alabama, Florida, Georgia, Kentucky, Mississippi, North Carolina, South Carolina, Tennessee and Tribal Nations)

Date of Government Version: 02/05/2016	Source: EPA Region 4
Date Data Arrived at EDR: 04/29/2016	Telephone: 404-562-9424
Date Made Active in Reports: 06/03/2016	Last EDR Contact: 04/26/2016
Number of Days to Update: 35	Next Scheduled EDR Contact: 08/08/2016
	Data Release Frequency: Semi-Annually

# GOVERNMENT RECORDS SEARCHED / DATA CURRENCY TRACKING

## INDIAN UST R1: Underground Storage Tanks on Indian Land

The Indian Underground Storage Tank (UST) database provides information about underground storage tanks on Indian land in EPA Region 1 (Connecticut, Maine, Massachusetts, New Hampshire, Rhode Island, Vermont and ten Tribal Nations).

Date of Government Version: 10/20/2015	Source: EPA, Region 1
Date Data Arrived at EDR: 10/29/2015	Telephone: 617-918-1313
Date Made Active in Reports: 01/04/2016	Last EDR Contact: 04/29/2016
Number of Days to Update: 67	Next Scheduled EDR Contact: 08/08/2016
	Data Release Frequency: Varies

## TANKS: Storage Tank Facility Listing

This database contains records of facilities that are or have been regulated under Bulk Storage Program. Tank information for these facilities may not be releasable by the state agency.

Date of Government Version: 03/29/2016	Source: Department of Environmental Conservation
Date Data Arrived at EDR: 03/31/2016	Telephone: 518-402-9543
Date Made Active in Reports: 04/20/2016	Last EDR Contact: 06/30/2016
Number of Days to Update: 20	Next Scheduled EDR Contact: 10/10/2016
	Data Release Frequency: Quarterly

## **State and tribal institutional control / engineering control registries**

### RES DECL: Restrictive Declarations Listing

A restrictive declaration is a covenant running with the land which binds the present and future owners of the property. As a condition of certain special permits, the City Planning Commission may require an applicant to sign and record a restrictive declaration that places specified conditions on the future use and development of the property. Certain restrictive declarations are indicated by a D on zoning maps.

Date of Government Version: 11/18/2010	Source: NYC Department of City Planning
Date Data Arrived at EDR: 06/30/2014	Telephone: 212-720-3401
Date Made Active in Reports: 07/21/2014	Last EDR Contact: 06/24/2016
Number of Days to Update: 21	Next Scheduled EDR Contact: 10/03/2016
	Data Release Frequency: Varies

### ENV RES DECL: Environmental Restrictive Declarations

The Environmental Restrictive Declarations (ERD) listed were recorded in connection with a zoning action against the noted Tax Blocks and Tax Lots, or portion thereof, and are available in the property records on file at the Office of the City Register for Bronx, Kings, New York and Queens counties or at the Richmond County Clerk's office. They contain environmental requirements with respect to hazardous materials, air quality and/or noise in accordance with Section 11-15 of this Resolution.

Date of Government Version: 02/04/2016	Source: New York City Department of City Planning
Date Data Arrived at EDR: 03/24/2016	Telephone: 212-720-3300
Date Made Active in Reports: 04/20/2016	Last EDR Contact: 06/21/2016
Number of Days to Update: 27	Next Scheduled EDR Contact: 10/03/2016
	Data Release Frequency: Varies

### ENG CONTROLS: Registry of Engineering Controls

Environmental Remediation sites that have engineering controls in place.

Date of Government Version: 02/17/2016	Source: Department of Environmental Conservation
Date Data Arrived at EDR: 02/18/2016	Telephone: 518-402-9553
Date Made Active in Reports: 03/22/2016	Last EDR Contact: 05/19/2016
Number of Days to Update: 33	Next Scheduled EDR Contact: 08/29/2016
	Data Release Frequency: Quarterly

### INST CONTROL: Registry of Institutional Controls

Environmental Remediation sites that have institutional controls in place.

# GOVERNMENT RECORDS SEARCHED / DATA CURRENCY TRACKING

Date of Government Version: 02/17/2016  
Date Data Arrived at EDR: 02/18/2016  
Date Made Active in Reports: 03/22/2016  
Number of Days to Update: 33

Source: Department of Environmental Conservation  
Telephone: 518-402-9553  
Last EDR Contact: 05/19/2016  
Next Scheduled EDR Contact: 08/29/2016  
Data Release Frequency: Quarterly

## ***State and tribal voluntary cleanup sites***

### INDIAN VCP R7: Voluntary Cleanup Priority Listing

A listing of voluntary cleanup priority sites located on Indian Land located in Region 7.

Date of Government Version: 03/20/2008  
Date Data Arrived at EDR: 04/22/2008  
Date Made Active in Reports: 05/19/2008  
Number of Days to Update: 27

Source: EPA, Region 7  
Telephone: 913-551-7365  
Last EDR Contact: 04/20/2009  
Next Scheduled EDR Contact: 07/20/2009  
Data Release Frequency: Varies

### VCP: Voluntary Cleanup Agreements

New York established its Voluntary Cleanup Program (VCP) to address the environmental, legal and financial barriers that often hinder the redevelopment and reuse of contaminated properties. The Voluntary Cleanup Program was developed to enhance private sector cleanup of brownfields by enabling parties to remediate sites using private rather than public funds and to reduce the development pressures on "greenfield" sites.

Date of Government Version: 02/17/2016  
Date Data Arrived at EDR: 02/18/2016  
Date Made Active in Reports: 03/22/2016  
Number of Days to Update: 33

Source: Department of Environmental Conservation  
Telephone: 518-402-9711  
Last EDR Contact: 05/19/2016  
Next Scheduled EDR Contact: 08/29/2016  
Data Release Frequency: Semi-Annually

### INDIAN VCP R1: Voluntary Cleanup Priority Listing

A listing of voluntary cleanup priority sites located on Indian Land located in Region 1.

Date of Government Version: 07/27/2015  
Date Data Arrived at EDR: 09/29/2015  
Date Made Active in Reports: 02/18/2016  
Number of Days to Update: 142

Source: EPA, Region 1  
Telephone: 617-918-1102  
Last EDR Contact: 07/01/2016  
Next Scheduled EDR Contact: 10/10/2016  
Data Release Frequency: Varies

## ***State and tribal Brownfields sites***

### BROWNFIELDS: Brownfields Site List

A Brownfield is any real property where redevelopment or re-use may be complicated by the presence or potential presence of a hazardous waste, petroleum, pollutant, or contaminant.

Date of Government Version: 02/17/2016  
Date Data Arrived at EDR: 02/18/2016  
Date Made Active in Reports: 03/22/2016  
Number of Days to Update: 33

Source: Department of Environmental Conservation  
Telephone: 518-402-9764  
Last EDR Contact: 05/19/2016  
Next Scheduled EDR Contact: 08/29/2016  
Data Release Frequency: Semi-Annually

### ERP: Environmental Restoration Program Listing

In an effort to spur the cleanup and redevelopment of brownfields, New Yorkers approved a \$200 million Environmental Restoration or Brownfields Fund as part of the \$1.75 billion Clean Water/Clean Air Bond Act of 1996 (1996 Bond Act). Enhancements to the program were enacted on October 7, 2003. Under the Environmental Restoration Program, the State provides grants to municipalities to reimburse up to 90 percent of on-site eligible costs and 100% of off-site eligible costs for site investigation and remediation activities. Once remediated, the property may then be reused for commercial, industrial, residential or public use.

Date of Government Version: 02/17/2016  
Date Data Arrived at EDR: 02/18/2016  
Date Made Active in Reports: 03/22/2016  
Number of Days to Update: 33

Source: Department of Environmental Conservation  
Telephone: 518-402-9622  
Last EDR Contact: 05/19/2016  
Next Scheduled EDR Contact: 08/29/2016  
Data Release Frequency: Quarterly



# GOVERNMENT RECORDS SEARCHED / DATA CURRENCY TRACKING

## ADDITIONAL ENVIRONMENTAL RECORDS

### **Local Brownfield lists**

#### US BROWNFIELDS: A Listing of Brownfields Sites

Brownfields are real property, the expansion, redevelopment, or reuse of which may be complicated by the presence or potential presence of a hazardous substance, pollutant, or contaminant. Cleaning up and reinvesting in these properties takes development pressures off of undeveloped, open land, and both improves and protects the environment. Assessment, Cleanup and Redevelopment Exchange System (ACRES) stores information reported by EPA Brownfields grant recipients on brownfields properties assessed or cleaned up with grant funding as well as information on Targeted Brownfields Assessments performed by EPA Regions. A listing of ACRES Brownfield sites is obtained from Cleanups in My Community. Cleanups in My Community provides information on Brownfields properties for which information is reported back to EPA, as well as areas served by Brownfields grant programs.

Date of Government Version: 12/22/2015	Source: Environmental Protection Agency
Date Data Arrived at EDR: 12/23/2015	Telephone: 202-566-2777
Date Made Active in Reports: 02/18/2016	Last EDR Contact: 06/22/2016
Number of Days to Update: 57	Next Scheduled EDR Contact: 10/03/2016
	Data Release Frequency: Semi-Annually

### **Local Lists of Landfill / Solid Waste Disposal Sites**

#### SWTIRE: Registered Waste Tire Storage & Facility List

A listing of facilities registered to accept waste tires.

Date of Government Version: 08/01/2006	Source: Department of Environmental Conservation
Date Data Arrived at EDR: 11/15/2006	Telephone: 518-402-8694
Date Made Active in Reports: 11/30/2006	Last EDR Contact: 01/15/2016
Number of Days to Update: 15	Next Scheduled EDR Contact: 05/02/2016
	Data Release Frequency: Annually

#### SWRCY: Registered Recycling Facility List

A listing of recycling facilities.

Date of Government Version: 04/06/2016	Source: Department of Environmental Conservation
Date Data Arrived at EDR: 04/14/2016	Telephone: 518-402-8705
Date Made Active in Reports: 06/17/2016	Last EDR Contact: 07/01/2016
Number of Days to Update: 64	Next Scheduled EDR Contact: 10/17/2016
	Data Release Frequency: Semi-Annually

#### INDIAN ODI: Report on the Status of Open Dumps on Indian Lands

Location of open dumps on Indian land.

Date of Government Version: 12/31/1998	Source: Environmental Protection Agency
Date Data Arrived at EDR: 12/03/2007	Telephone: 703-308-8245
Date Made Active in Reports: 01/24/2008	Last EDR Contact: 04/27/2016
Number of Days to Update: 52	Next Scheduled EDR Contact: 08/15/2016
	Data Release Frequency: Varies

#### DEBRIS REGION 9: Torres Martinez Reservation Illegal Dump Site Locations

A listing of illegal dump sites location on the Torres Martinez Indian Reservation located in eastern Riverside County and northern Imperial County, California.

Date of Government Version: 01/12/2009	Source: EPA, Region 9
Date Data Arrived at EDR: 05/07/2009	Telephone: 415-947-4219
Date Made Active in Reports: 09/21/2009	Last EDR Contact: 04/21/2016
Number of Days to Update: 137	Next Scheduled EDR Contact: 08/08/2016
	Data Release Frequency: No Update Planned

#### ODI: Open Dump Inventory

An open dump is defined as a disposal facility that does not comply with one or more of the Part 257 or Part 258 Subtitle D Criteria.

# GOVERNMENT RECORDS SEARCHED / DATA CURRENCY TRACKING

Date of Government Version: 06/30/1985  
Date Data Arrived at EDR: 08/09/2004  
Date Made Active in Reports: 09/17/2004  
Number of Days to Update: 39

Source: Environmental Protection Agency  
Telephone: 800-424-9346  
Last EDR Contact: 06/09/2004  
Next Scheduled EDR Contact: N/A  
Data Release Frequency: No Update Planned

## **Local Lists of Hazardous waste / Contaminated Sites**

### US HIST CDL: National Clandestine Laboratory Register

A listing of clandestine drug lab locations that have been removed from the DEAs National Clandestine Laboratory Register.

Date of Government Version: 02/18/2016  
Date Data Arrived at EDR: 03/07/2016  
Date Made Active in Reports: 06/03/2016  
Number of Days to Update: 88

Source: Drug Enforcement Administration  
Telephone: 202-307-1000  
Last EDR Contact: 03/01/2016  
Next Scheduled EDR Contact: 06/13/2016  
Data Release Frequency: No Update Planned

### DEL SHWS: Delisted Registry Sites

A database listing of sites delisted from the Registry of Inactive Hazardous Waste Disposal Sites.

Date of Government Version: 02/17/2016  
Date Data Arrived at EDR: 02/18/2016  
Date Made Active in Reports: 03/22/2016  
Number of Days to Update: 33

Source: Department of Environmental Conservation  
Telephone: 518-402-9622  
Last EDR Contact: 05/19/2016  
Next Scheduled EDR Contact: 08/29/2016  
Data Release Frequency: Annually

### US CDL: Clandestine Drug Labs

A listing of clandestine drug lab locations. The U.S. Department of Justice ("the Department") provides this web site as a public service. It contains addresses of some locations where law enforcement agencies reported they found chemicals or other items that indicated the presence of either clandestine drug laboratories or dumpsites. In most cases, the source of the entries is not the Department, and the Department has not verified the entry and does not guarantee its accuracy. Members of the public must verify the accuracy of all entries by, for example, contacting local law enforcement and local health departments.

Date of Government Version: 02/18/2016  
Date Data Arrived at EDR: 03/07/2016  
Date Made Active in Reports: 06/03/2016  
Number of Days to Update: 88

Source: Drug Enforcement Administration  
Telephone: 202-307-1000  
Last EDR Contact: 05/31/2016  
Next Scheduled EDR Contact: 09/12/2016  
Data Release Frequency: Quarterly

## **Local Lists of Registered Storage Tanks**

### HIST UST: Historical Petroleum Bulk Storage Database

These facilities have petroleum storage capacities in excess of 1,100 gallons and less than 400,000 gallons. This database contains detailed information per site. It is no longer updated due to the sensitive nature of the information involved. See UST for more current data.

Date of Government Version: 01/01/2002  
Date Data Arrived at EDR: 06/02/2006  
Date Made Active in Reports: 07/20/2006  
Number of Days to Update: 48

Source: Department of Environmental Conservation  
Telephone: 518-402-9549  
Last EDR Contact: 10/23/2006  
Next Scheduled EDR Contact: 01/22/2007  
Data Release Frequency: Varies

### HIST AST: Historical Petroleum Bulk Storage Database

These facilities have petroleum storage capabilities in excess of 1,100 gallons and less than 400,000 gallons. This database contains detailed information per site. No longer updated due to the sensitive nature of the information involved. See AST for more current data.

# GOVERNMENT RECORDS SEARCHED / DATA CURRENCY TRACKING

Date of Government Version: 01/01/2002  
Date Data Arrived at EDR: 06/02/2006  
Date Made Active in Reports: 07/20/2006  
Number of Days to Update: 48

Source: Department of Environmental Conservation  
Telephone: 518-402-9549  
Last EDR Contact: 10/23/2006  
Next Scheduled EDR Contact: 01/22/2007  
Data Release Frequency: No Update Planned

## **Local Land Records**

### LIENS: Spill Liens Information

Lien information from the Oil Spill Fund.

Date of Government Version: 02/08/2016  
Date Data Arrived at EDR: 02/10/2016  
Date Made Active in Reports: 03/22/2016  
Number of Days to Update: 41

Source: Office of the State Comptroller  
Telephone: 518-474-9034  
Last EDR Contact: 08/01/2016  
Next Scheduled EDR Contact: 08/22/2016  
Data Release Frequency: Varies

### LIENS 2: CERCLA Lien Information

A Federal CERCLA ('Superfund') lien can exist by operation of law at any site or property at which EPA has spent Superfund monies. These monies are spent to investigate and address releases and threatened releases of contamination. CERCLIS provides information as to the identity of these sites and properties.

Date of Government Version: 02/18/2014  
Date Data Arrived at EDR: 03/18/2014  
Date Made Active in Reports: 04/24/2014  
Number of Days to Update: 37

Source: Environmental Protection Agency  
Telephone: 202-564-6023  
Last EDR Contact: 04/26/2016  
Next Scheduled EDR Contact: 08/08/2016  
Data Release Frequency: Varies

## **Records of Emergency Release Reports**

### HMIRS: Hazardous Materials Information Reporting System

Hazardous Materials Incident Report System. HMIRS contains hazardous material spill incidents reported to DOT.

Date of Government Version: 06/24/2015  
Date Data Arrived at EDR: 06/26/2015  
Date Made Active in Reports: 09/02/2015  
Number of Days to Update: 68

Source: U.S. Department of Transportation  
Telephone: 202-366-4555  
Last EDR Contact: 06/28/2016  
Next Scheduled EDR Contact: 10/10/2016  
Data Release Frequency: Annually

### SPILLS: Spills Information Database

Data collected on spills reported to NYSDEC as required by one or more of the following: Article 12 of the Navigation Law, 6 NYCRR Section 613.8 (from PBS regs), or 6 NYCRR Section 595.2 (from CBS regs). It includes spills active as of April 1, 1986, as well as spills occurring since this date.

Date of Government Version: 02/17/2016  
Date Data Arrived at EDR: 02/18/2016  
Date Made Active in Reports: 03/22/2016  
Number of Days to Update: 33

Source: Department of Environmental Conservation  
Telephone: 518-402-9549  
Last EDR Contact: 05/19/2016  
Next Scheduled EDR Contact: 08/29/2016  
Data Release Frequency: Varies

### HIST SPILLS: SPILLS Database

This database contains records of chemical and petroleum spill incidents. Under State law, petroleum and hazardous chemical spills that can impact the waters of the state must be reported by the spiller (and, in some cases, by anyone who has knowledge of the spills). In 2002, the Department of Environmental Conservation stopped providing updates to its original Spills Information Database. This database includes fields that are no longer available from the NYDEC as of January 1, 2002. Current information may be found in the NY SPILLS database. Department of Environmental Conservation.

Date of Government Version: 01/01/2002  
Date Data Arrived at EDR: 07/08/2005  
Date Made Active in Reports: 07/14/2005  
Number of Days to Update: 6

Source: Department of Environmental Conservation  
Telephone: 518-402-9549  
Last EDR Contact: 07/07/2005  
Next Scheduled EDR Contact: N/A  
Data Release Frequency: No Update Planned

# GOVERNMENT RECORDS SEARCHED / DATA CURRENCY TRACKING

## SPILLS 90: SPILLS90 data from FirstSearch

Spills 90 includes those spill and release records available exclusively from FirstSearch databases. Typically, they may include chemical, oil and/or hazardous substance spills recorded after 1990. Duplicate records that are already included in EDR incident and release records are not included in Spills 90.

Date of Government Version: 12/14/2012	Source: FirstSearch
Date Data Arrived at EDR: 01/03/2013	Telephone: N/A
Date Made Active in Reports: 02/12/2013	Last EDR Contact: 01/03/2013
Number of Days to Update: 40	Next Scheduled EDR Contact: N/A
	Data Release Frequency: No Update Planned

## SPILLS 80: SPILLS80 data from FirstSearch

Spills 80 includes those spill and release records available from FirstSearch databases prior to 1990. Typically, they may include chemical, oil and/or hazardous substance spills recorded before 1990. Duplicate records that are already included in EDR incident and release records are not included in Spills 80.

Date of Government Version: 11/02/2010	Source: FirstSearch
Date Data Arrived at EDR: 01/03/2013	Telephone: N/A
Date Made Active in Reports: 03/07/2013	Last EDR Contact: 01/03/2013
Number of Days to Update: 63	Next Scheduled EDR Contact: N/A
	Data Release Frequency: No Update Planned

## **Other Ascertainable Records**

### RCRA NonGen / NLR: RCRA - Non Generators / No Longer Regulated

RCRAInfo is EPA's comprehensive information system, providing access to data supporting the Resource Conservation and Recovery Act (RCRA) of 1976 and the Hazardous and Solid Waste Amendments (HSWA) of 1984. The database includes selective information on sites which generate, transport, store, treat and/or dispose of hazardous waste as defined by the Resource Conservation and Recovery Act (RCRA). Non-Generators do not presently generate hazardous waste.

Date of Government Version: 12/09/2015	Source: Environmental Protection Agency
Date Data Arrived at EDR: 03/02/2016	Telephone: (212) 637-3660
Date Made Active in Reports: 04/05/2016	Last EDR Contact: 06/30/2016
Number of Days to Update: 34	Next Scheduled EDR Contact: 10/17/2016
	Data Release Frequency: Varies

### FUDS: Formerly Used Defense Sites

The listing includes locations of Formerly Used Defense Sites properties where the US Army Corps of Engineers is actively working or will take necessary cleanup actions.

Date of Government Version: 01/31/2015	Source: U.S. Army Corps of Engineers
Date Data Arrived at EDR: 07/08/2015	Telephone: 202-528-4285
Date Made Active in Reports: 10/13/2015	Last EDR Contact: 06/10/2016
Number of Days to Update: 97	Next Scheduled EDR Contact: 09/19/2016
	Data Release Frequency: Varies

### DOD: Department of Defense Sites

This data set consists of federally owned or administered lands, administered by the Department of Defense, that have any area equal to or greater than 640 acres of the United States, Puerto Rico, and the U.S. Virgin Islands.

Date of Government Version: 12/31/2005	Source: USGS
Date Data Arrived at EDR: 11/10/2006	Telephone: 888-275-8747
Date Made Active in Reports: 01/11/2007	Last EDR Contact: 04/15/2016
Number of Days to Update: 62	Next Scheduled EDR Contact: 07/25/2016
	Data Release Frequency: Semi-Annually

### FEDLAND: Federal and Indian Lands

Federally and Indian administrated lands of the United States. Lands included are administrated by: Army Corps of Engineers, Bureau of Reclamation, National Wild and Scenic River, National Wildlife Refuge, Public Domain Land, Wilderness, Wilderness Study Area, Wildlife Management Area, Bureau of Indian Affairs, Bureau of Land Management, Department of Justice, Forest Service, Fish and Wildlife Service, National Park Service.

# GOVERNMENT RECORDS SEARCHED / DATA CURRENCY TRACKING

Date of Government Version: 12/31/2005  
Date Data Arrived at EDR: 02/06/2006  
Date Made Active in Reports: 01/11/2007  
Number of Days to Update: 339

Source: U.S. Geological Survey  
Telephone: 888-275-8747  
Last EDR Contact: 04/15/2016  
Next Scheduled EDR Contact: 07/25/2016  
Data Release Frequency: N/A

## SCRD DRYCLEANERS: State Coalition for Remediation of Drycleaners Listing

The State Coalition for Remediation of Drycleaners was established in 1998, with support from the U.S. EPA Office of Superfund Remediation and Technology Innovation. It is comprised of representatives of states with established drycleaner remediation programs. Currently the member states are Alabama, Connecticut, Florida, Illinois, Kansas, Minnesota, Missouri, North Carolina, Oregon, South Carolina, Tennessee, Texas, and Wisconsin.

Date of Government Version: 03/07/2011  
Date Data Arrived at EDR: 03/09/2011  
Date Made Active in Reports: 05/02/2011  
Number of Days to Update: 54

Source: Environmental Protection Agency  
Telephone: 615-532-8599  
Last EDR Contact: 05/20/2016  
Next Scheduled EDR Contact: 08/29/2016  
Data Release Frequency: Varies

## US FIN ASSUR: Financial Assurance Information

All owners and operators of facilities that treat, store, or dispose of hazardous waste are required to provide proof that they will have sufficient funds to pay for the clean up, closure, and post-closure care of their facilities.

Date of Government Version: 09/01/2015  
Date Data Arrived at EDR: 09/03/2015  
Date Made Active in Reports: 11/03/2015  
Number of Days to Update: 61

Source: Environmental Protection Agency  
Telephone: 202-566-1917  
Last EDR Contact: 05/18/2016  
Next Scheduled EDR Contact: 08/29/2016  
Data Release Frequency: Quarterly

## EPA WATCH LIST: EPA WATCH LIST

EPA maintains a "Watch List" to facilitate dialogue between EPA, state and local environmental agencies on enforcement matters relating to facilities with alleged violations identified as either significant or high priority. Being on the Watch List does not mean that the facility has actually violated the law only that an investigation by EPA or a state or local environmental agency has led those organizations to allege that an unproven violation has in fact occurred. Being on the Watch List does not represent a higher level of concern regarding the alleged violations that were detected, but instead indicates cases requiring additional dialogue between EPA, state and local agencies - primarily because of the length of time the alleged violation has gone unaddressed or unresolved.

Date of Government Version: 08/30/2013  
Date Data Arrived at EDR: 03/21/2014  
Date Made Active in Reports: 06/17/2014  
Number of Days to Update: 88

Source: Environmental Protection Agency  
Telephone: 617-520-3000  
Last EDR Contact: 05/09/2016  
Next Scheduled EDR Contact: 08/22/2016  
Data Release Frequency: Quarterly

## 2020 COR ACTION: 2020 Corrective Action Program List

The EPA has set ambitious goals for the RCRA Corrective Action program by creating the 2020 Corrective Action Universe. This RCRA cleanup baseline includes facilities expected to need corrective action. The 2020 universe contains a wide variety of sites. Some properties are heavily contaminated while others were contaminated but have since been cleaned up. Still others have not been fully investigated yet, and may require little or no remediation. Inclusion in the 2020 Universe does not necessarily imply failure on the part of a facility to meet its RCRA obligations.

Date of Government Version: 04/22/2013  
Date Data Arrived at EDR: 03/03/2015  
Date Made Active in Reports: 03/09/2015  
Number of Days to Update: 6

Source: Environmental Protection Agency  
Telephone: 703-308-4044  
Last EDR Contact: 05/12/2016  
Next Scheduled EDR Contact: 08/22/2016  
Data Release Frequency: Varies

## TSCA: Toxic Substances Control Act

Toxic Substances Control Act. TSCA identifies manufacturers and importers of chemical substances included on the TSCA Chemical Substance Inventory list. It includes data on the production volume of these substances by plant site.

# GOVERNMENT RECORDS SEARCHED / DATA CURRENCY TRACKING

Date of Government Version: 12/31/2012  
Date Data Arrived at EDR: 01/15/2015  
Date Made Active in Reports: 01/29/2015  
Number of Days to Update: 14

Source: EPA  
Telephone: 202-260-5521  
Last EDR Contact: 06/24/2016  
Next Scheduled EDR Contact: 10/03/2016  
Data Release Frequency: Every 4 Years

## TRIS: Toxic Chemical Release Inventory System

Toxic Release Inventory System. TRIS identifies facilities which release toxic chemicals to the air, water and land in reportable quantities under SARA Title III Section 313.

Date of Government Version: 12/31/2014  
Date Data Arrived at EDR: 11/24/2015  
Date Made Active in Reports: 04/05/2016  
Number of Days to Update: 133

Source: EPA  
Telephone: 202-566-0250  
Last EDR Contact: 05/24/2016  
Next Scheduled EDR Contact: 09/05/2016  
Data Release Frequency: Annually

## SSTS: Section 7 Tracking Systems

Section 7 of the Federal Insecticide, Fungicide and Rodenticide Act, as amended (92 Stat. 829) requires all registered pesticide-producing establishments to submit a report to the Environmental Protection Agency by March 1st each year. Each establishment must report the types and amounts of pesticides, active ingredients and devices being produced, and those having been produced and sold or distributed in the past year.

Date of Government Version: 12/31/2009  
Date Data Arrived at EDR: 12/10/2010  
Date Made Active in Reports: 02/25/2011  
Number of Days to Update: 77

Source: EPA  
Telephone: 202-564-4203  
Last EDR Contact: 04/25/2016  
Next Scheduled EDR Contact: 08/08/2016  
Data Release Frequency: Annually

## ROD: Records Of Decision

Record of Decision. ROD documents mandate a permanent remedy at an NPL (Superfund) site containing technical and health information to aid in the cleanup.

Date of Government Version: 11/25/2013  
Date Data Arrived at EDR: 12/12/2013  
Date Made Active in Reports: 02/24/2014  
Number of Days to Update: 74

Source: EPA  
Telephone: 703-416-0223  
Last EDR Contact: 06/07/2016  
Next Scheduled EDR Contact: 09/19/2016  
Data Release Frequency: Annually

## RMP: Risk Management Plans

When Congress passed the Clean Air Act Amendments of 1990, it required EPA to publish regulations and guidance for chemical accident prevention at facilities using extremely hazardous substances. The Risk Management Program Rule (RMP Rule) was written to implement Section 112(r) of these amendments. The rule, which built upon existing industry codes and standards, requires companies of all sizes that use certain flammable and toxic substances to develop a Risk Management Program, which includes a(n): Hazard assessment that details the potential effects of an accidental release, an accident history of the last five years, and an evaluation of worst-case and alternative accidental releases; Prevention program that includes safety precautions and maintenance, monitoring, and employee training measures; and Emergency response program that spells out emergency health care, employee training measures and procedures for informing the public and response agencies (e.g the fire department) should an accident occur.

Date of Government Version: 08/01/2015  
Date Data Arrived at EDR: 08/26/2015  
Date Made Active in Reports: 11/03/2015  
Number of Days to Update: 69

Source: Environmental Protection Agency  
Telephone: 202-564-8600  
Last EDR Contact: 04/25/2016  
Next Scheduled EDR Contact: 08/08/2016  
Data Release Frequency: Varies

## RAATS: RCRA Administrative Action Tracking System

RCRA Administration Action Tracking System. RAATS contains records based on enforcement actions issued under RCRA pertaining to major violators and includes administrative and civil actions brought by the EPA. For administration actions after September 30, 1995, data entry in the RAATS database was discontinued. EPA will retain a copy of the database for historical records. It was necessary to terminate RAATS because a decrease in agency resources made it impossible to continue to update the information contained in the database.

# GOVERNMENT RECORDS SEARCHED / DATA CURRENCY TRACKING

Date of Government Version: 04/17/1995  
Date Data Arrived at EDR: 07/03/1995  
Date Made Active in Reports: 08/07/1995  
Number of Days to Update: 35

Source: EPA  
Telephone: 202-564-4104  
Last EDR Contact: 06/02/2008  
Next Scheduled EDR Contact: 09/01/2008  
Data Release Frequency: No Update Planned

## PRP: Potentially Responsible Parties

A listing of verified Potentially Responsible Parties

Date of Government Version: 10/25/2013  
Date Data Arrived at EDR: 10/17/2014  
Date Made Active in Reports: 10/20/2014  
Number of Days to Update: 3

Source: EPA  
Telephone: 202-564-6023  
Last EDR Contact: 05/12/2016  
Next Scheduled EDR Contact: 08/22/2016  
Data Release Frequency: Quarterly

## PADS: PCB Activity Database System

PCB Activity Database. PADS Identifies generators, transporters, commercial storers and/or brokers and disposers of PCB's who are required to notify the EPA of such activities.

Date of Government Version: 07/01/2014  
Date Data Arrived at EDR: 10/15/2014  
Date Made Active in Reports: 11/17/2014  
Number of Days to Update: 33

Source: EPA  
Telephone: 202-566-0500  
Last EDR Contact: 04/12/2016  
Next Scheduled EDR Contact: 07/25/2016  
Data Release Frequency: Annually

## ICIS: Integrated Compliance Information System

The Integrated Compliance Information System (ICIS) supports the information needs of the national enforcement and compliance program as well as the unique needs of the National Pollutant Discharge Elimination System (NPDES) program.

Date of Government Version: 01/23/2015  
Date Data Arrived at EDR: 02/06/2015  
Date Made Active in Reports: 03/09/2015  
Number of Days to Update: 31

Source: Environmental Protection Agency  
Telephone: 202-564-5088  
Last EDR Contact: 04/08/2016  
Next Scheduled EDR Contact: 07/25/2016  
Data Release Frequency: Quarterly

**FTTS: FIFRA/ TSCA Tracking System - FIFRA (Federal Insecticide, Fungicide, & Rodenticide Act)/TSCA (Toxic Substances Control Act)**  
FTTS tracks administrative cases and pesticide enforcement actions and compliance activities related to FIFRA, TSCA and EPCRA (Emergency Planning and Community Right-to-Know Act). To maintain currency, EDR contacts the Agency on a quarterly basis.

Date of Government Version: 04/09/2009  
Date Data Arrived at EDR: 04/16/2009  
Date Made Active in Reports: 05/11/2009  
Number of Days to Update: 25

Source: EPA/Office of Prevention, Pesticides and Toxic Substances  
Telephone: 202-566-1667  
Last EDR Contact: 05/20/2016  
Next Scheduled EDR Contact: 09/05/2016  
Data Release Frequency: Quarterly

**FTTS INSP: FIFRA/ TSCA Tracking System - FIFRA (Federal Insecticide, Fungicide, & Rodenticide Act)/TSCA (Toxic Substances Control Act)**  
A listing of FIFRA/TSCA Tracking System (FTTS) inspections and enforcements.

Date of Government Version: 04/09/2009  
Date Data Arrived at EDR: 04/16/2009  
Date Made Active in Reports: 05/11/2009  
Number of Days to Update: 25

Source: EPA  
Telephone: 202-566-1667  
Last EDR Contact: 05/20/2016  
Next Scheduled EDR Contact: 09/05/2016  
Data Release Frequency: Quarterly

## MLTS: Material Licensing Tracking System

MLTS is maintained by the Nuclear Regulatory Commission and contains a list of approximately 8,100 sites which possess or use radioactive materials and which are subject to NRC licensing requirements. To maintain currency, EDR contacts the Agency on a quarterly basis.

# GOVERNMENT RECORDS SEARCHED / DATA CURRENCY TRACKING

Date of Government Version: 03/07/2016  
Date Data Arrived at EDR: 03/18/2016  
Date Made Active in Reports: 04/15/2016  
Number of Days to Update: 28

Source: Nuclear Regulatory Commission  
Telephone: 301-415-7169  
Last EDR Contact: 05/06/2016  
Next Scheduled EDR Contact: 08/22/2016  
Data Release Frequency: Quarterly

## COAL ASH DOE: Steam-Electric Plant Operation Data

A listing of power plants that store ash in surface ponds.

Date of Government Version: 12/31/2005  
Date Data Arrived at EDR: 08/07/2009  
Date Made Active in Reports: 10/22/2009  
Number of Days to Update: 76

Source: Department of Energy  
Telephone: 202-586-8719  
Last EDR Contact: 06/09/2016  
Next Scheduled EDR Contact: 09/19/2016  
Data Release Frequency: Varies

## COAL ASH EPA: Coal Combustion Residues Surface Impoundments List

A listing of coal combustion residues surface impoundments with high hazard potential ratings.

Date of Government Version: 07/01/2014  
Date Data Arrived at EDR: 09/10/2014  
Date Made Active in Reports: 10/20/2014  
Number of Days to Update: 40

Source: Environmental Protection Agency  
Telephone: N/A  
Last EDR Contact: 06/10/2016  
Next Scheduled EDR Contact: 09/19/2016  
Data Release Frequency: Varies

## PCB TRANSFORMER: PCB Transformer Registration Database

The database of PCB transformer registrations that includes all PCB registration submittals.

Date of Government Version: 02/01/2011  
Date Data Arrived at EDR: 10/19/2011  
Date Made Active in Reports: 01/10/2012  
Number of Days to Update: 83

Source: Environmental Protection Agency  
Telephone: 202-566-0517  
Last EDR Contact: 04/26/2016  
Next Scheduled EDR Contact: 08/08/2016  
Data Release Frequency: Varies

## RADINFO: Radiation Information Database

The Radiation Information Database (RADINFO) contains information about facilities that are regulated by U.S. Environmental Protection Agency (EPA) regulations for radiation and radioactivity.

Date of Government Version: 07/07/2015  
Date Data Arrived at EDR: 07/09/2015  
Date Made Active in Reports: 09/16/2015  
Number of Days to Update: 69

Source: Environmental Protection Agency  
Telephone: 202-343-9775  
Last EDR Contact: 04/08/2016  
Next Scheduled EDR Contact: 07/18/2016  
Data Release Frequency: Quarterly

## HIST FTTS: FIFRA/TSCA Tracking System Administrative Case Listing

A complete administrative case listing from the FIFRA/TSCA Tracking System (FTTS) for all ten EPA regions. The information was obtained from the National Compliance Database (NCDB). NCDB supports the implementation of FIFRA (Federal Insecticide, Fungicide, and Rodenticide Act) and TSCA (Toxic Substances Control Act). Some EPA regions are now closing out records. Because of that, and the fact that some EPA regions are not providing EPA Headquarters with updated records, it was decided to create a HIST FTTS database. It included records that may not be included in the newer FTTS database updates. This database is no longer updated.

Date of Government Version: 10/19/2006  
Date Data Arrived at EDR: 03/01/2007  
Date Made Active in Reports: 04/10/2007  
Number of Days to Update: 40

Source: Environmental Protection Agency  
Telephone: 202-564-2501  
Last EDR Contact: 12/17/2007  
Next Scheduled EDR Contact: 03/17/2008  
Data Release Frequency: No Update Planned

## HIST FTTS INSP: FIFRA/TSCA Tracking System Inspection & Enforcement Case Listing

A complete inspection and enforcement case listing from the FIFRA/TSCA Tracking System (FTTS) for all ten EPA regions. The information was obtained from the National Compliance Database (NCDB). NCDB supports the implementation of FIFRA (Federal Insecticide, Fungicide, and Rodenticide Act) and TSCA (Toxic Substances Control Act). Some EPA regions are now closing out records. Because of that, and the fact that some EPA regions are not providing EPA Headquarters with updated records, it was decided to create a HIST FTTS database. It included records that may not be included in the newer FTTS database updates. This database is no longer updated.



# GOVERNMENT RECORDS SEARCHED / DATA CURRENCY TRACKING

Date of Government Version: 10/19/2006  
Date Data Arrived at EDR: 03/01/2007  
Date Made Active in Reports: 04/10/2007  
Number of Days to Update: 40

Source: Environmental Protection Agency  
Telephone: 202-564-2501  
Last EDR Contact: 12/17/2008  
Next Scheduled EDR Contact: 03/17/2008  
Data Release Frequency: No Update Planned

## DOT OPS: Incident and Accident Data

Department of Transportation, Office of Pipeline Safety Incident and Accident data.

Date of Government Version: 07/31/2012  
Date Data Arrived at EDR: 08/07/2012  
Date Made Active in Reports: 09/18/2012  
Number of Days to Update: 42

Source: Department of Transportation, Office of Pipeline Safety  
Telephone: 202-366-4595  
Last EDR Contact: 05/04/2016  
Next Scheduled EDR Contact: 08/15/2016  
Data Release Frequency: Varies

## CONSENT: Superfund (CERCLA) Consent Decrees

Major legal settlements that establish responsibility and standards for cleanup at NPL (Superfund) sites. Released periodically by United States District Courts after settlement by parties to litigation matters.

Date of Government Version: 12/31/2014  
Date Data Arrived at EDR: 04/17/2015  
Date Made Active in Reports: 06/02/2015  
Number of Days to Update: 46

Source: Department of Justice, Consent Decree Library  
Telephone: Varies  
Last EDR Contact: 03/24/2016  
Next Scheduled EDR Contact: 07/11/2016  
Data Release Frequency: Varies

## BRS: Biennial Reporting System

The Biennial Reporting System is a national system administered by the EPA that collects data on the generation and management of hazardous waste. BRS captures detailed data from two groups: Large Quantity Generators (LQG) and Treatment, Storage, and Disposal Facilities.

Date of Government Version: 12/31/2013  
Date Data Arrived at EDR: 02/24/2015  
Date Made Active in Reports: 09/30/2015  
Number of Days to Update: 218

Source: EPA/NTIS  
Telephone: 800-424-9346  
Last EDR Contact: 05/27/2016  
Next Scheduled EDR Contact: 09/05/2016  
Data Release Frequency: Biennially

## INDIAN RESERV: Indian Reservations

This map layer portrays Indian administered lands of the United States that have any area equal to or greater than 640 acres.

Date of Government Version: 12/31/2005  
Date Data Arrived at EDR: 12/08/2006  
Date Made Active in Reports: 01/11/2007  
Number of Days to Update: 34

Source: USGS  
Telephone: 202-208-3710  
Last EDR Contact: 04/15/2016  
Next Scheduled EDR Contact: 07/25/2016  
Data Release Frequency: Semi-Annually

## FUSRAP: Formerly Utilized Sites Remedial Action Program

DOE established the Formerly Utilized Sites Remedial Action Program (FUSRAP) in 1974 to remediate sites where radioactive contamination remained from Manhattan Project and early U.S. Atomic Energy Commission (AEC) operations.

Date of Government Version: 03/11/2016  
Date Data Arrived at EDR: 03/15/2016  
Date Made Active in Reports: 06/03/2016  
Number of Days to Update: 80

Source: Department of Energy  
Telephone: 202-586-3559  
Last EDR Contact: 05/09/2016  
Next Scheduled EDR Contact: 08/22/2016  
Data Release Frequency: Varies

## UMTRA: Uranium Mill Tailings Sites

Uranium ore was mined by private companies for federal government use in national defense programs. When the mills shut down, large piles of the sand-like material (mill tailings) remain after uranium has been extracted from the ore. Levels of human exposure to radioactive materials from the piles are low; however, in some cases tailings were used as construction materials before the potential health hazards of the tailings were recognized.

# GOVERNMENT RECORDS SEARCHED / DATA CURRENCY TRACKING

Date of Government Version: 09/14/2010  
Date Data Arrived at EDR: 10/07/2011  
Date Made Active in Reports: 03/01/2012  
Number of Days to Update: 146

Source: Department of Energy  
Telephone: 505-845-0011  
Last EDR Contact: 05/23/2016  
Next Scheduled EDR Contact: 09/05/2016  
Data Release Frequency: Varies

## LEAD SMELTER 1: Lead Smelter Sites

A listing of former lead smelter site locations.

Date of Government Version: 11/25/2014  
Date Data Arrived at EDR: 11/26/2014  
Date Made Active in Reports: 01/29/2015  
Number of Days to Update: 64

Source: Environmental Protection Agency  
Telephone: 703-603-8787  
Last EDR Contact: 04/07/2016  
Next Scheduled EDR Contact: 07/18/2016  
Data Release Frequency: Varies

## LEAD SMELTER 2: Lead Smelter Sites

A list of several hundred sites in the U.S. where secondary lead smelting was done from 1931 and 1964. These sites may pose a threat to public health through ingestion or inhalation of contaminated soil or dust

Date of Government Version: 04/05/2001  
Date Data Arrived at EDR: 10/27/2010  
Date Made Active in Reports: 12/02/2010  
Number of Days to Update: 36

Source: American Journal of Public Health  
Telephone: 703-305-6451  
Last EDR Contact: 12/02/2009  
Next Scheduled EDR Contact: N/A  
Data Release Frequency: No Update Planned

## US AIRS (AFS): Aerometric Information Retrieval System Facility Subsystem (AFS)

The database is a sub-system of Aerometric Information Retrieval System (AIRS). AFS contains compliance data on air pollution point sources regulated by the U.S. EPA and/or state and local air regulatory agencies. This information comes from source reports by various stationary sources of air pollution, such as electric power plants, steel mills, factories, and universities, and provides information about the air pollutants they produce. Action, air program, air program pollutant, and general level plant data. It is used to track emissions and compliance data from industrial plants.

Date of Government Version: 10/20/2015  
Date Data Arrived at EDR: 10/27/2015  
Date Made Active in Reports: 01/04/2016  
Number of Days to Update: 69

Source: EPA  
Telephone: 202-564-2496  
Last EDR Contact: 06/22/2016  
Next Scheduled EDR Contact: 10/10/2016  
Data Release Frequency: Annually

## US AIRS MINOR: Air Facility System Data

A listing of minor source facilities.

Date of Government Version: 10/20/2015  
Date Data Arrived at EDR: 10/27/2015  
Date Made Active in Reports: 01/04/2016  
Number of Days to Update: 69

Source: EPA  
Telephone: 202-564-2496  
Last EDR Contact: 06/22/2016  
Next Scheduled EDR Contact: 10/10/2016  
Data Release Frequency: Annually

## US MINES: Mines Master Index File

Contains all mine identification numbers issued for mines active or opened since 1971. The data also includes violation information.

Date of Government Version: 02/09/2016  
Date Data Arrived at EDR: 03/02/2016  
Date Made Active in Reports: 04/15/2016  
Number of Days to Update: 44

Source: Department of Labor, Mine Safety and Health Administration  
Telephone: 303-231-5959  
Last EDR Contact: 06/02/2016  
Next Scheduled EDR Contact: 09/12/2016  
Data Release Frequency: Semi-Annually

## US MINES 2: Ferrous and Nonferrous Metal Mines Database Listing

This map layer includes ferrous (ferrous metal mines are facilities that extract ferrous metals, such as iron ore or molybdenum) and nonferrous (Nonferrous metal mines are facilities that extract nonferrous metals, such as gold, silver, copper, zinc, and lead) metal mines in the United States.

# GOVERNMENT RECORDS SEARCHED / DATA CURRENCY TRACKING

Date of Government Version: 12/05/2005  
Date Data Arrived at EDR: 02/29/2008  
Date Made Active in Reports: 04/18/2008  
Number of Days to Update: 49

Source: USGS  
Telephone: 703-648-7709  
Last EDR Contact: 06/03/2016  
Next Scheduled EDR Contact: 09/12/2016  
Data Release Frequency: Varies

## US MINES 3: Active Mines & Mineral Plants Database Listing

Active Mines and Mineral Processing Plant operations for commodities monitored by the Minerals Information Team of the USGS.

Date of Government Version: 04/14/2011  
Date Data Arrived at EDR: 06/08/2011  
Date Made Active in Reports: 09/13/2011  
Number of Days to Update: 97

Source: USGS  
Telephone: 703-648-7709  
Last EDR Contact: 06/03/2016  
Next Scheduled EDR Contact: 09/12/2016  
Data Release Frequency: Varies

## FINDS: Facility Index System/Facility Registry System

Facility Index System. FINDS contains both facility information and 'pointers' to other sources that contain more detail. EDR includes the following FINDS databases in this report: PCS (Permit Compliance System), AIRS (Aerometric Information Retrieval System), DOCKET (Enforcement Docket used to manage and track information on civil judicial enforcement cases for all environmental statutes), FURS (Federal Underground Injection Control), C-DOCKET (Criminal Docket System used to track criminal enforcement actions for all environmental statutes), FFIS (Federal Facilities Information System), STATE (State Environmental Laws and Statutes), and PADS (PCB Activity Data System).

Date of Government Version: 07/20/2015  
Date Data Arrived at EDR: 09/09/2015  
Date Made Active in Reports: 11/03/2015  
Number of Days to Update: 55

Source: EPA  
Telephone: (212) 637-3000  
Last EDR Contact: 06/08/2016  
Next Scheduled EDR Contact: 09/19/2016  
Data Release Frequency: Quarterly

## DOCKET HWC: Hazardous Waste Compliance Docket Listing

A complete list of the Federal Agency Hazardous Waste Compliance Docket Facilities.

Date of Government Version: 03/01/2016  
Date Data Arrived at EDR: 03/03/2016  
Date Made Active in Reports: 04/05/2016  
Number of Days to Update: 33

Source: Environmental Protection Agency  
Telephone: 202-564-0527  
Last EDR Contact: 05/25/2016  
Next Scheduled EDR Contact: 09/12/2016  
Data Release Frequency: Varies

## UXO: Unexploded Ordnance Sites

A listing of unexploded ordnance site locations

Date of Government Version: 10/25/2015  
Date Data Arrived at EDR: 01/29/2016  
Date Made Active in Reports: 04/05/2016  
Number of Days to Update: 67

Source: Department of Defense  
Telephone: 571-373-0407  
Last EDR Contact: 06/20/2016  
Next Scheduled EDR Contact: 10/03/2016  
Data Release Frequency: Varies

## AIRS: Air Emissions Data

Point source emissions inventory data.

Date of Government Version: 01/25/2016  
Date Data Arrived at EDR: 02/16/2016  
Date Made Active in Reports: 03/22/2016  
Number of Days to Update: 35

Source: Department of Environmental Conservation  
Telephone: 518-402-8452  
Last EDR Contact: 04/25/2016  
Next Scheduled EDR Contact: 08/08/2016  
Data Release Frequency: Annually

## COAL ASH: Coal Ash Disposal Site Listing

A listing of coal ash disposal site locations.

# GOVERNMENT RECORDS SEARCHED / DATA CURRENCY TRACKING

Date of Government Version: 04/06/2016  
Date Data Arrived at EDR: 04/15/2016  
Date Made Active in Reports: 06/17/2016  
Number of Days to Update: 63

Source: Department of Environmental Conservation  
Telephone: 518-402-8660  
Last EDR Contact: 07/01/2016  
Next Scheduled EDR Contact: 10/17/2016  
Data Release Frequency: Varies

## DRYCLEANERS: Registered Drycleaners

A listing of all registered drycleaning facilities.

Date of Government Version: 03/25/2016  
Date Data Arrived at EDR: 04/12/2016  
Date Made Active in Reports: 06/17/2016  
Number of Days to Update: 66

Source: Department of Environmental Conservation  
Telephone: 518-402-8403  
Last EDR Contact: 06/13/2016  
Next Scheduled EDR Contact: 09/26/2016  
Data Release Frequency: Varies

## E DESIGNATION: E DESIGNATION SITE LISTING

The (E (Environmental)) designation would ensure that sampling and remediation take place on the subject properties, and would avoid any significant impacts related to hazardous materials at these locations. The (E) designations would require that the fee owner of the sites conduct a testing and sampling protocol, and remediation where appropriate, to the satisfaction of the NYCDEP before the issuance of a building permit by the Department of Buildings pursuant to the provisions of Section 11-15 of the Zoning Resolution (Environmental Requirements). The (E) designations also include a mandatory construction-related health and safety plan which must be approved by NYCDEP.

Date of Government Version: 03/14/2016  
Date Data Arrived at EDR: 03/24/2016  
Date Made Active in Reports: 04/20/2016  
Number of Days to Update: 27

Source: New York City Department of City Planning  
Telephone: 718-595-6658  
Last EDR Contact: 06/21/2016  
Next Scheduled EDR Contact: 10/03/2016  
Data Release Frequency: Varies

## Financial Assurance 1: Financial Assurance Information Listing

Financial assurance information.

Date of Government Version: 04/06/2016  
Date Data Arrived at EDR: 04/08/2016  
Date Made Active in Reports: 07/01/2016  
Number of Days to Update: 84

Source: Department of Environmental Conservation  
Telephone: 518-402-8660  
Last EDR Contact: 07/01/2016  
Next Scheduled EDR Contact: 10/17/2016  
Data Release Frequency: Quarterly

## Financial Assurance 2: Financial Assurance Information Listing

A listing of financial assurance information for hazardous waste facilities. Financial assurance is intended to ensure that resources are available to pay for the cost of closure, post-closure care, and corrective measures if the owner or operator of a regulated facility is unable or unwilling to pay.

Date of Government Version: 12/01/2015  
Date Data Arrived at EDR: 12/29/2015  
Date Made Active in Reports: 02/11/2016  
Number of Days to Update: 44

Source: Department of Environmental Conservation  
Telephone: 518-402-8712  
Last EDR Contact: 05/16/2016  
Next Scheduled EDR Contact: 08/29/2016  
Data Release Frequency: Varies

## HSWDS: Hazardous Substance Waste Disposal Site Inventory

The list includes any known or suspected hazardous substance waste disposal sites. Also included are sites delisted from the Registry of Inactive Hazardous Waste Disposal Sites and non-Registry sites that U.S. EPA Preliminary Assessment (PA) reports or Site Investigation (SI) reports were prepared. Hazardous Substance Waste Disposal Sites are eligible to be Superfund sites now that the New York State Superfund has been refinanced and changed. This means that the study inventory has served its purpose and will no longer be maintained as a separate entity. The last version of the study inventory is frozen in time. The sites on the study will not automatically be made Superfund sites, rather each site will be further evaluated for listing on the Registry. So overtime they will be added to the registry or not.

# GOVERNMENT RECORDS SEARCHED / DATA CURRENCY TRACKING

Date of Government Version: 01/01/2003  
Date Data Arrived at EDR: 10/20/2006  
Date Made Active in Reports: 11/30/2006  
Number of Days to Update: 41

Source: Department of Environmental Conservation  
Telephone: 518-402-9564  
Last EDR Contact: 05/26/2009  
Next Scheduled EDR Contact: 08/24/2009  
Data Release Frequency: No Update Planned

## NY MANIFEST: Facility and Manifest Data

Manifest is a document that lists and tracks hazardous waste from the generator through transporters to a TSD facility.

Date of Government Version: 05/01/2016  
Date Data Arrived at EDR: 05/06/2016  
Date Made Active in Reports: 06/17/2016  
Number of Days to Update: 42

Source: Department of Environmental Conservation  
Telephone: 518-402-8651  
Last EDR Contact: 05/06/2016  
Next Scheduled EDR Contact: 08/15/2016  
Data Release Frequency: Annually

## SPDES: State Pollutant Discharge Elimination System

New York State has a state program which has been approved by the United States Environmental Protection Agency for the control of wastewater and stormwater discharges in accordance with the Clean Water Act. Under New York State law the program is known as the State Pollutant Discharge Elimination System (SPDES) and is broader in scope than that required by the Clean Water Act in that it controls point source discharges to groundwaters as well as surface waters.

Date of Government Version: 05/03/2016  
Date Data Arrived at EDR: 05/10/2016  
Date Made Active in Reports: 06/17/2016  
Number of Days to Update: 38

Source: Department of Environmental Conservation  
Telephone: 518-402-8233  
Last EDR Contact: 04/25/2016  
Next Scheduled EDR Contact: 08/08/2016  
Data Release Frequency: No Update Planned

## UIC: Underground Injection Control Wells

A listing of enhanced oil recovery underground injection wells.

Date of Government Version: 06/06/2016  
Date Data Arrived at EDR: 06/08/2016  
Date Made Active in Reports: 07/01/2016  
Number of Days to Update: 23

Source: Department of Environmental Conservation  
Telephone: 518-402-8056  
Last EDR Contact: 06/08/2016  
Next Scheduled EDR Contact: 09/19/2016  
Data Release Frequency: Quarterly

## FUELS PROGRAM: EPA Fuels Program Registered Listing

This listing includes facilities that are registered under the Part 80 (Code of Federal Regulations) EPA Fuels Programs. All companies now are required to submit new and updated registrations.

Date of Government Version: 02/22/2016  
Date Data Arrived at EDR: 02/24/2016  
Date Made Active in Reports: 05/20/2016  
Number of Days to Update: 86

Source: EPA  
Telephone: 800-385-6164  
Last EDR Contact: 05/25/2016  
Next Scheduled EDR Contact: 09/05/2016  
Data Release Frequency: Quarterly

## ECHO: Enforcement & Compliance History Information

ECHO provides integrated compliance and enforcement information for about 800,000 regulated facilities nationwide.

Date of Government Version: 09/20/2015  
Date Data Arrived at EDR: 09/23/2015  
Date Made Active in Reports: 01/04/2016  
Number of Days to Update: 103

Source: Environmental Protection Agency  
Telephone: 202-564-2280  
Last EDR Contact: 06/22/2016  
Next Scheduled EDR Contact: 10/03/2016  
Data Release Frequency: Quarterly

## **EDR HIGH RISK HISTORICAL RECORDS**

### ***EDR Exclusive Records***

# GOVERNMENT RECORDS SEARCHED / DATA CURRENCY TRACKING

## EDR MGP: EDR Proprietary Manufactured Gas Plants

The EDR Proprietary Manufactured Gas Plant Database includes records of coal gas plants (manufactured gas plants) compiled by EDR's researchers. Manufactured gas sites were used in the United States from the 1800's to 1950's to produce a gas that could be distributed and used as fuel. These plants used whale oil, rosin, coal, or a mixture of coal, oil, and water that also produced a significant amount of waste. Many of the byproducts of the gas production, such as coal tar (oily waste containing volatile and non-volatile chemicals), sludges, oils and other compounds are potentially hazardous to human health and the environment. The byproduct from this process was frequently disposed of directly at the plant site and can remain or spread slowly, serving as a continuous source of soil and groundwater contamination.

Date of Government Version: N/A  
Date Data Arrived at EDR: N/A  
Date Made Active in Reports: N/A  
Number of Days to Update: N/A

Source: EDR, Inc.  
Telephone: N/A  
Last EDR Contact: N/A  
Next Scheduled EDR Contact: N/A  
Data Release Frequency: No Update Planned

## EDR Hist Auto: EDR Exclusive Historic Gas Stations

EDR has searched selected national collections of business directories and has collected listings of potential gas station/filling station/service station sites that were available to EDR researchers. EDR's review was limited to those categories of sources that might, in EDR's opinion, include gas station/filling station/service station establishments. The categories reviewed included, but were not limited to gas, gas station, gasoline station, filling station, auto, automobile repair, auto service station, service station, etc. This database falls within a category of information EDR classifies as "High Risk Historical Records", or HRHR. EDR's HRHR effort presents unique and sometimes proprietary data about past sites and operations that typically create environmental concerns, but may not show up in current government records searches.

Date of Government Version: N/A  
Date Data Arrived at EDR: N/A  
Date Made Active in Reports: N/A  
Number of Days to Update: N/A

Source: EDR, Inc.  
Telephone: N/A  
Last EDR Contact: N/A  
Next Scheduled EDR Contact: N/A  
Data Release Frequency: Varies

## EDR Hist Cleaner: EDR Exclusive Historic Dry Cleaners

EDR has searched selected national collections of business directories and has collected listings of potential dry cleaner sites that were available to EDR researchers. EDR's review was limited to those categories of sources that might, in EDR's opinion, include dry cleaning establishments. The categories reviewed included, but were not limited to dry cleaners, cleaners, laundry, laundromat, cleaning/laundry, wash & dry etc. This database falls within a category of information EDR classifies as "High Risk Historical Records", or HRHR. EDR's HRHR effort presents unique and sometimes proprietary data about past sites and operations that typically create environmental concerns, but may not show up in current government records searches.

Date of Government Version: N/A  
Date Data Arrived at EDR: N/A  
Date Made Active in Reports: N/A  
Number of Days to Update: N/A

Source: EDR, Inc.  
Telephone: N/A  
Last EDR Contact: N/A  
Next Scheduled EDR Contact: N/A  
Data Release Frequency: Varies

## EDR RECOVERED GOVERNMENT ARCHIVES

### ***Exclusive Recovered Govt. Archives***

#### RGA HWS: Recovered Government Archive State Hazardous Waste Facilities List

The EDR Recovered Government Archive State Hazardous Waste database provides a list of SHWS incidents derived from historical databases and includes many records that no longer appear in current government lists. Compiled from Records formerly available from the Department of Environmental Conservation in New York.

Date of Government Version: N/A  
Date Data Arrived at EDR: 07/01/2013  
Date Made Active in Reports: 12/30/2013  
Number of Days to Update: 182

Source: Department of Environmental Conservation  
Telephone: N/A  
Last EDR Contact: 06/01/2012  
Next Scheduled EDR Contact: N/A  
Data Release Frequency: Varies

# GOVERNMENT RECORDS SEARCHED / DATA CURRENCY TRACKING

## RGA LF: Recovered Government Archive Solid Waste Facilities List

The EDR Recovered Government Archive Landfill database provides a list of landfills derived from historical databases and includes many records that no longer appear in current government lists. Compiled from Records formerly available from the Department of Environmental Conservation in New York.

Date of Government Version: N/A	Source: Department of Environmental Conservation
Date Data Arrived at EDR: 07/01/2013	Telephone: N/A
Date Made Active in Reports: 01/10/2014	Last EDR Contact: 06/01/2012
Number of Days to Update: 193	Next Scheduled EDR Contact: N/A
	Data Release Frequency: Varies

## COUNTY RECORDS

### CORTLAND COUNTY:

#### Cortland County Storage Tank Listing

A listing of aboveground storage tank sites located in Cortland County.

Date of Government Version: 05/18/2016	Source: Cortland County Health Department
Date Data Arrived at EDR: 05/24/2016	Telephone: 607-753-5035
Date Made Active in Reports: 07/01/2016	Last EDR Contact: 05/02/2016
Number of Days to Update: 38	Next Scheduled EDR Contact: 08/15/2016
	Data Release Frequency: Quarterly

#### Cortland County Storage Tank Listing

A listing of underground storage tank sites located in Cortland County.

Date of Government Version: 05/18/2016	Source: Cortland County Health Department
Date Data Arrived at EDR: 05/24/2016	Telephone: 607-753-5035
Date Made Active in Reports: 07/01/2016	Last EDR Contact: 05/02/2016
Number of Days to Update: 38	Next Scheduled EDR Contact: 08/15/2016
	Data Release Frequency: Quarterly

### NASSAU COUNTY:

#### Registered Tank Database

A listing of aboveground storage tank sites located in Nassau County.

Date of Government Version: 04/22/2016	Source: Nassau County Health Department
Date Data Arrived at EDR: 04/26/2016	Telephone: 516-571-3314
Date Made Active in Reports: 06/17/2016	Last EDR Contact: 07/05/2016
Number of Days to Update: 52	Next Scheduled EDR Contact: 10/17/2016
	Data Release Frequency: No Update Planned

#### Storage Tank Database

A listing of aboveground storage tank sites located in Nassau County.

Date of Government Version: 02/15/2011	Source: Nassau County Office of the Fire Marshal
Date Data Arrived at EDR: 02/23/2011	Telephone: 516-572-1000
Date Made Active in Reports: 03/29/2011	Last EDR Contact: 05/02/2016
Number of Days to Update: 34	Next Scheduled EDR Contact: 08/15/2016
	Data Release Frequency: Varies

#### Registered Tank Database in Nassau County

A listing of facilities in Nassau County with storage tanks.

Date of Government Version: 04/22/2016	Source: Nassau County Department of Health
Date Data Arrived at EDR: 04/26/2016	Telephone: 516-227-9691
Date Made Active in Reports: 06/17/2016	Last EDR Contact: 07/05/2016
Number of Days to Update: 52	Next Scheduled EDR Contact: 10/17/2016
	Data Release Frequency: Varies

# GOVERNMENT RECORDS SEARCHED / DATA CURRENCY TRACKING

## Registered Tank Database

A listing of underground storage tank sites located in Nassau County.

Date of Government Version: 04/22/2016  
Date Data Arrived at EDR: 04/26/2016  
Date Made Active in Reports: 06/17/2016  
Number of Days to Update: 52

Source: Nassau County Health Department  
Telephone: 516-571-3314  
Last EDR Contact: 07/05/2016  
Next Scheduled EDR Contact: 10/17/2016  
Data Release Frequency: No Update Planned

## Storage Tank Database

A listing of underground storage tank sites located in Nassau County.

Date of Government Version: 02/15/2011  
Date Data Arrived at EDR: 02/23/2011  
Date Made Active in Reports: 03/29/2011  
Number of Days to Update: 34

Source: Nassau County Office of the Fire Marshal  
Telephone: 516-572-1000  
Last EDR Contact: 05/02/2016  
Next Scheduled EDR Contact: 08/15/2016  
Data Release Frequency: Varies

## ROCKLAND COUNTY:

### Petroleum Bulk Storage Database

A listing of aboveground storage tank sites located in Rockland County.

Date of Government Version: 04/12/2016  
Date Data Arrived at EDR: 04/15/2016  
Date Made Active in Reports: 06/17/2016  
Number of Days to Update: 63

Source: Rockland County Health Department  
Telephone: 914-364-2605  
Last EDR Contact: 06/06/2016  
Next Scheduled EDR Contact: 09/19/2016  
Data Release Frequency: Quarterly

### Petroleum Bulk Storage Database

A listing of underground storage tank sites located in Rockland County.

Date of Government Version: 04/12/2016  
Date Data Arrived at EDR: 04/15/2016  
Date Made Active in Reports: 06/17/2016  
Number of Days to Update: 63

Source: Rockland County Health Department  
Telephone: 914-364-2605  
Last EDR Contact: 06/06/2016  
Next Scheduled EDR Contact: 09/19/2016  
Data Release Frequency: Quarterly

## SUFFOLK COUNTY:

### Storage Tank Database

A listing of aboveground storage tank sites located in Suffolk County.

Date of Government Version: 03/03/2015  
Date Data Arrived at EDR: 03/10/2015  
Date Made Active in Reports: 03/23/2015  
Number of Days to Update: 13

Source: Suffolk County Department of Health Services  
Telephone: 631-854-2521  
Last EDR Contact: 05/02/2016  
Next Scheduled EDR Contact: 08/15/2016  
Data Release Frequency: No Update Planned

### Storage Tank Database

A listing of underground storage tank sites located in Suffolk County.

Date of Government Version: 03/03/2015  
Date Data Arrived at EDR: 03/10/2015  
Date Made Active in Reports: 03/23/2015  
Number of Days to Update: 13

Source: Suffolk County Department of Health Services  
Telephone: 631-854-2521  
Last EDR Contact: 05/02/2016  
Next Scheduled EDR Contact: 08/15/2016  
Data Release Frequency: No Update Planned

## WESTCHESTER COUNTY:



# GOVERNMENT RECORDS SEARCHED / DATA CURRENCY TRACKING

## Listing of Storage Tanks

A listing of aboveground storage tank sites located in Westchester County.

Date of Government Version: 02/19/2016  
Date Data Arrived at EDR: 02/24/2016  
Date Made Active in Reports: 03/22/2016  
Number of Days to Update: 27

Source: Westchester County Department of Health  
Telephone: 914-813-5161  
Last EDR Contact: 05/02/2016  
Next Scheduled EDR Contact: 08/15/2016  
Data Release Frequency: Varies

## Listing of Storage Tanks

A listing of underground storage tank sites located in Westchester County.

Date of Government Version: 02/19/2016  
Date Data Arrived at EDR: 02/24/2016  
Date Made Active in Reports: 03/22/2016  
Number of Days to Update: 27

Source: Westchester County Department of Health  
Telephone: 914-813-5161  
Last EDR Contact: 05/02/2016  
Next Scheduled EDR Contact: 08/15/2016  
Data Release Frequency: Varies

## OTHER DATABASE(S)

Depending on the geographic area covered by this report, the data provided in these specialty databases may or may not be complete. For example, the existence of wetlands information data in a specific report does not mean that all wetlands in the area covered by the report are included. Moreover, the absence of any reported wetlands information does not necessarily mean that wetlands do not exist in the area covered by the report.

### CT MANIFEST: Hazardous Waste Manifest Data

Facility and manifest data. Manifest is a document that lists and tracks hazardous waste from the generator through transporters to a tsd facility.

Date of Government Version: 07/30/2013  
Date Data Arrived at EDR: 08/19/2013  
Date Made Active in Reports: 10/03/2013  
Number of Days to Update: 45

Source: Department of Energy & Environmental Protection  
Telephone: 860-424-3375  
Last EDR Contact: 05/13/2016  
Next Scheduled EDR Contact: 08/29/2016  
Data Release Frequency: No Update Planned

### NJ MANIFEST: Manifest Information

Hazardous waste manifest information.

Date of Government Version: 12/31/2013  
Date Data Arrived at EDR: 07/17/2015  
Date Made Active in Reports: 08/12/2015  
Number of Days to Update: 26

Source: Department of Environmental Protection  
Telephone: N/A  
Last EDR Contact: 04/12/2016  
Next Scheduled EDR Contact: 07/25/2016  
Data Release Frequency: Annually

### PA MANIFEST: Manifest Information

Hazardous waste manifest information.

Date of Government Version: 12/31/2014  
Date Data Arrived at EDR: 07/24/2015  
Date Made Active in Reports: 08/18/2015  
Number of Days to Update: 25

Source: Department of Environmental Protection  
Telephone: 717-783-8990  
Last EDR Contact: 04/18/2016  
Next Scheduled EDR Contact: 08/01/2016  
Data Release Frequency: Annually

### RI MANIFEST: Manifest information

Hazardous waste manifest information

Date of Government Version: 12/31/2013  
Date Data Arrived at EDR: 06/19/2015  
Date Made Active in Reports: 07/15/2015  
Number of Days to Update: 26

Source: Department of Environmental Management  
Telephone: 401-222-2797  
Last EDR Contact: 06/06/2016  
Next Scheduled EDR Contact: 09/05/2016  
Data Release Frequency: Annually

# GOVERNMENT RECORDS SEARCHED / DATA CURRENCY TRACKING

## VT MANIFEST: Hazardous Waste Manifest Data Hazardous waste manifest information.

Date of Government Version: 03/16/2016  
Date Data Arrived at EDR: 03/29/2016  
Date Made Active in Reports: 04/19/2016  
Number of Days to Update: 21

Source: Department of Environmental Conservation  
Telephone: 802-241-3443  
Last EDR Contact: 04/18/2016  
Next Scheduled EDR Contact: 08/01/2016  
Data Release Frequency: Annually

## WI MANIFEST: Manifest Information Hazardous waste manifest information.

Date of Government Version: 12/31/2015  
Date Data Arrived at EDR: 04/14/2016  
Date Made Active in Reports: 06/03/2016  
Number of Days to Update: 50

Source: Department of Natural Resources  
Telephone: N/A  
Last EDR Contact: 06/13/2016  
Next Scheduled EDR Contact: 09/26/2016  
Data Release Frequency: Annually

## Oil/Gas Pipelines

Source: PennWell Corporation

Petroleum Bundle (Crude Oil, Refined Products, Petrochemicals, Gas Liquids (LPG/NGL), and Specialty Gases (Miscellaneous)) N = Natural Gas Bundle (Natural Gas, Gas Liquids (LPG/NGL), and Specialty Gases (Miscellaneous)). This map includes information copyrighted by PennWell Corporation. This information is provided on a best effort basis and PennWell Corporation does not guarantee its accuracy nor warrant its fitness for any particular purpose. Such information has been reprinted with the permission of PennWell.

## Electric Power Transmission Line Data

Source: PennWell Corporation

This map includes information copyrighted by PennWell Corporation. This information is provided on a best effort basis and PennWell Corporation does not guarantee its accuracy nor warrant its fitness for any particular purpose. Such information has been reprinted with the permission of PennWell.

**Sensitive Receptors:** There are individuals deemed sensitive receptors due to their fragile immune systems and special sensitivity to environmental discharges. These sensitive receptors typically include the elderly, the sick, and children. While the location of all sensitive receptors cannot be determined, EDR indicates those buildings and facilities - schools, daycares, hospitals, medical centers, and nursing homes - where individuals who are sensitive receptors are likely to be located.

## AHA Hospitals:

Source: American Hospital Association, Inc.  
Telephone: 312-280-5991

The database includes a listing of hospitals based on the American Hospital Association's annual survey of hospitals.

## Medical Centers: Provider of Services Listing

Source: Centers for Medicare & Medicaid Services  
Telephone: 410-786-3000

A listing of hospitals with Medicare provider number, produced by Centers of Medicare & Medicaid Services, a federal agency within the U.S. Department of Health and Human Services.

## Nursing Homes

Source: National Institutes of Health  
Telephone: 301-594-6248

Information on Medicare and Medicaid certified nursing homes in the United States.

## Public Schools

Source: National Center for Education Statistics  
Telephone: 202-502-7300

The National Center for Education Statistics' primary database on elementary and secondary public education in the United States. It is a comprehensive, annual, national statistical database of all public elementary and secondary schools and school districts, which contains data that are comparable across all states.

## Private Schools

Source: National Center for Education Statistics  
Telephone: 202-502-7300

The National Center for Education Statistics' primary database on private school locations in the United States.

## GOVERNMENT RECORDS SEARCHED / DATA CURRENCY TRACKING

Daycare Centers: Day Care Providers  
Source: Department of Health  
Telephone: 212-676-2444

Flood Zone Data: This data, available in select counties across the country, was obtained by EDR in 2003 & 2011 from the Federal Emergency Management Agency (FEMA). Data depicts 100-year and 500-year flood zones as defined by FEMA.

NWI: National Wetlands Inventory. This data, available in select counties across the country, was obtained by EDR in 2002, 2005 and 2010 from the U.S. Fish and Wildlife Service.

State Wetlands Data: Freshwater Wetlands  
Source: Department of Environmental Conservation  
Telephone: 518-402-8961

Current USGS 7.5 Minute Topographic Map  
Source: U.S. Geological Survey

### **STREET AND ADDRESS INFORMATION**

© 2015 TomTom North America, Inc. All rights reserved. This material is proprietary and the subject of copyright protection and other intellectual property rights owned by or licensed to Tele Atlas North America, Inc. The use of this material is subject to the terms of a license agreement. You will be held liable for any unauthorized copying or disclosure of this material.

## **GEOCHECK<sup>®</sup> - PHYSICAL SETTING SOURCE ADDENDUM**

### **TARGET PROPERTY ADDRESS**

15468 BROOKVILLE BLVD  
15468 BROOKVILLE BLVD  
JAMAICA, NY 11430

### **TARGET PROPERTY COORDINATES**

Latitude (North):	40.657392 - 40° 39' 26.61"
Longitude (West):	73.816233 - 73° 48' 58.44"
Universal Transverse Mercator:	Zone 18
UTM X (Meters):	600074.1
UTM Y (Meters):	4501188.0
Elevation:	11 ft. above sea level

### **USGS TOPOGRAPHIC MAP**

Target Property Map:	5940539 JAMAICA, NY
Version Date:	2013

EDR's GeoCheck Physical Setting Source Addendum is provided to assist the environmental professional in forming an opinion about the impact of potential contaminant migration.

Assessment of the impact of contaminant migration generally has two principal investigative components:

1. Groundwater flow direction, and
2. Groundwater flow velocity.

Groundwater flow direction may be impacted by surface topography, hydrology, hydrogeology, characteristics of the soil, and nearby wells. Groundwater flow velocity is generally impacted by the nature of the geologic strata.

# GEOCHECK® - PHYSICAL SETTING SOURCE SUMMARY

## GROUNDWATER FLOW DIRECTION INFORMATION

Groundwater flow direction for a particular site is best determined by a qualified environmental professional using site-specific well data. If such data is not reasonably ascertainable, it may be necessary to rely on other sources of information, such as surface topographic information, hydrologic information, hydrogeologic data collected on nearby properties, and regional groundwater flow information (from deep aquifers).

## TOPOGRAPHIC INFORMATION

Surface topography may be indicative of the direction of surficial groundwater flow. This information can be used to assist the environmental professional in forming an opinion about the impact of nearby contaminated properties or, should contamination exist on the target property, what downgradient sites might be impacted.

## TARGET PROPERTY TOPOGRAPHY

General Topographic Gradient: General NNW

## SURROUNDING TOPOGRAPHY: ELEVATION PROFILES

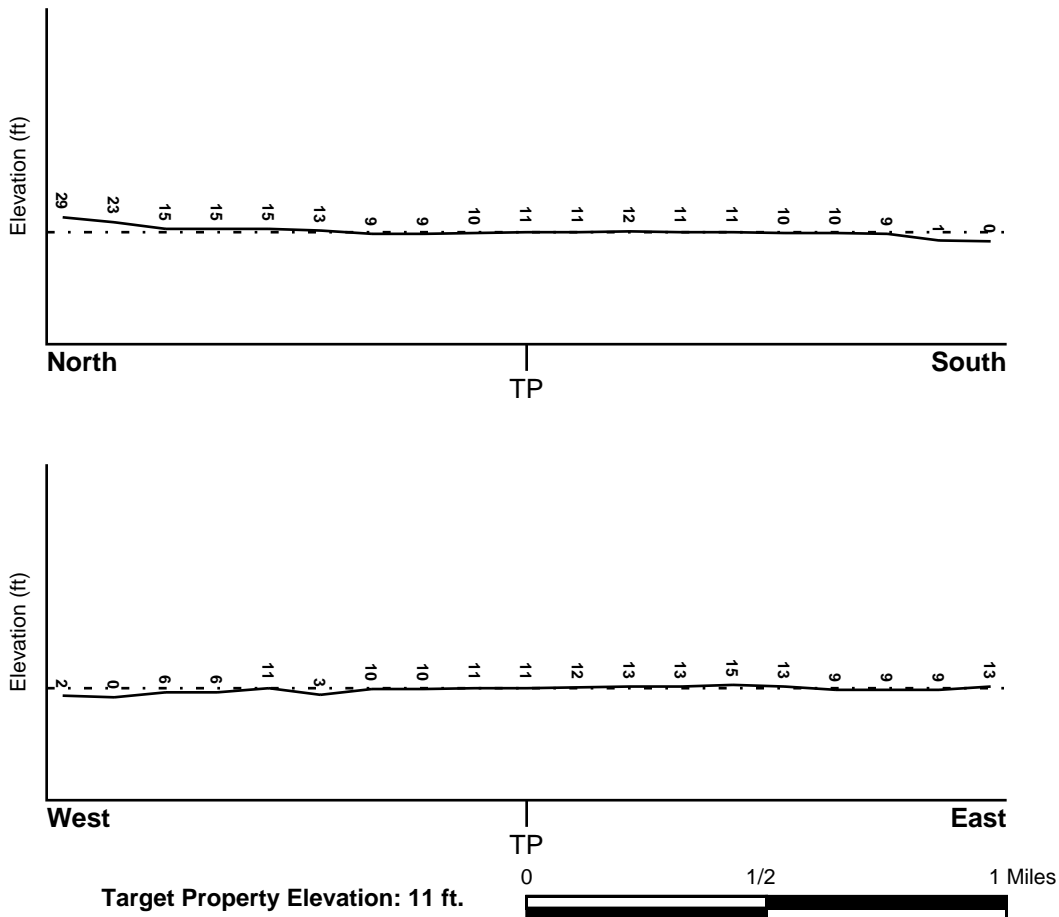

Source: Topography has been determined from the USGS 7.5' Digital Elevation Model and should be evaluated on a relative (not an absolute) basis. Relative elevation information between sites of close proximity should be field verified.

# GEOCHECK® - PHYSICAL SETTING SOURCE SUMMARY

## HYDROLOGIC INFORMATION

Surface water can act as a hydrologic barrier to groundwater flow. Such hydrologic information can be used to assist the environmental professional in forming an opinion about the impact of nearby contaminated properties or, should contamination exist on the target property, what downgradient sites might be impacted.

Refer to the Physical Setting Source Map following this summary for hydrologic information (major waterways and bodies of water).

## FEMA FLOOD ZONE

<u>Target Property County</u> QUEENS, NY	FEMA Flood <u>Electronic Data</u> YES - refer to the Overview Map and Detail Map
Flood Plain Panel at Target Property:	360497 - FEMA DFIRM Flood data
Additional Panels in search area:	Not Reported

## NATIONAL WETLAND INVENTORY

<u>NWI Quad at Target Property</u> JAMAICA	NWI Electronic <u>Data Coverage</u> YES - refer to the Overview Map and Detail Map
---	--

## HYDROGEOLOGIC INFORMATION

Hydrogeologic information obtained by installation of wells on a specific site can often be an indicator of groundwater flow direction in the immediate area. Such hydrogeologic information can be used to assist the environmental professional in forming an opinion about the impact of nearby contaminated properties or, should contamination exist on the target property, what downgradient sites might be impacted.

### *Site-Specific Hydrogeological Data\*:*

Search Radius:	1.25 miles
Status:	Not found

## AQUIFLOW®

Search Radius: 1.000 Mile.

EDR has developed the AQUIFLOW Information System to provide data on the general direction of groundwater flow at specific points. EDR has reviewed reports submitted by environmental professionals to regulatory authorities at select sites and has extracted the date of the report, groundwater flow direction as determined hydrogeologically, and the depth to water table.

<u>MAP ID</u>	<u>LOCATION FROM TP</u>	<u>GENERAL DIRECTION GROUNDWATER FLOW</u>
Not Reported		

## GEOCHECK® - PHYSICAL SETTING SOURCE SUMMARY

### GROUNDWATER FLOW VELOCITY INFORMATION

Groundwater flow velocity information for a particular site is best determined by a qualified environmental professional using site specific geologic and soil strata data. If such data are not reasonably ascertainable, it may be necessary to rely on other sources of information, including geologic age identification, rock stratigraphic unit and soil characteristics data collected on nearby properties and regional soil information. In general, contaminant plumes move more quickly through sandy-gravelly types of soils than silty-clayey types of soils.

### GEOLOGIC INFORMATION IN GENERAL AREA OF TARGET PROPERTY

Geologic information can be used by the environmental professional in forming an opinion about the relative speed at which contaminant migration may be occurring.

#### ROCK STRATIGRAPHIC UNIT

Era: Cenozoic  
System: Quaternary  
Series: Pleistocene  
Code: Qp (decoded above as Era, System & Series)

#### GEOLOGIC AGE IDENTIFICATION

Category: Stratified Sequence

Geologic Age and Rock Stratigraphic Unit Source: P.G. Schruben, R.E. Arndt and W.J. Bawiec, Geology of the Conterminous U.S. at 1:2,500,000 Scale - a digital representation of the 1974 P.B. King and H.M. Beikman Map, USGS Digital Data Series DDS - 11 (1994).

### DOMINANT SOIL COMPOSITION IN GENERAL AREA OF TARGET PROPERTY

The U.S. Department of Agriculture's (USDA) Soil Conservation Service (SCS) leads the National Cooperative Soil Survey (NCSS) and is responsible for collecting, storing, maintaining and distributing soil survey information for privately owned lands in the United States. A soil map in a soil survey is a representation of soil patterns in a landscape. Soil maps for STATSGO are compiled by generalizing more detailed (SSURGO) soil survey maps. The following information is based on Soil Conservation Service STATSGO data.

Soil Component Name: URBAN LAND

Soil Surface Texture: variable

Hydrologic Group: Not reported

Soil Drainage Class: Not reported

Hydric Status: Soil does not meet the requirements for a hydric soil.

Corrosion Potential - Uncoated Steel: Not Reported

Depth to Bedrock Min: > 10 inches

Depth to Bedrock Max: > 10 inches

# GEOCHECK® - PHYSICAL SETTING SOURCE SUMMARY

Soil Layer Information							
Layer	Boundary		Soil Texture Class	Classification		Permeability Rate (in/hr)	Soil Reaction (pH)
	Upper	Lower		AASHTO Group	Unified Soil		
1	0 inches	6 inches	variable	Not reported	Not reported	Max: 0.00 Min: 0.00	Max: 0.00 Min: 0.00

## OTHER SOIL TYPES IN AREA

Based on Soil Conservation Service STATSGO data, the following additional subordinant soil types may appear within the general area of target property.

Soil Surface Textures: silt loam  
loamy sand  
sandy loam  
fine sandy loam

Surficial Soil Types: silt loam  
loamy sand  
sandy loam  
fine sandy loam

Shallow Soil Types: sandy loam

Deeper Soil Types: unweathered bedrock  
very gravelly - loamy sand  
stratified  
sandy loam

## LOCAL / REGIONAL WATER AGENCY RECORDS

EDR Local/Regional Water Agency records provide water well information to assist the environmental professional in assessing sources that may impact ground water flow direction, and in forming an opinion about the impact of contaminant migration on nearby drinking water wells.

## WELL SEARCH DISTANCE INFORMATION

<u>DATABASE</u>	<u>SEARCH DISTANCE (miles)</u>
Federal USGS	1.000
Federal FRDS PWS	Nearest PWS within 0.001 miles
State Database	1.000

## FEDERAL USGS WELL INFORMATION

<u>MAP ID</u>	<u>WELL ID</u>	<u>LOCATION FROM TP</u>
_____	_____	_____



# GEOCHECK® - PHYSICAL SETTING SOURCE SUMMARY

## FEDERAL USGS WELL INFORMATION

MAP ID	WELL ID	LOCATION FROM TP
1	USGS40000827159	1/4 - 1/2 Mile West
A2	USGS40000827215	1/4 - 1/2 Mile East
A3	USGS40000827214	1/4 - 1/2 Mile ENE
4	USGS40000827108	1/4 - 1/2 Mile West
5	USGS40000827027	1/2 - 1 Mile WSW
B6	USGS40000827775	1/2 - 1 Mile NNW
B7	USGS40000827774	1/2 - 1 Mile NNW
8	USGS40000827035	1/2 - 1 Mile WSW
9	USGS40000827147	1/2 - 1 Mile West
10	USGS40000827641	1/2 - 1 Mile NE
C11	USGS40000827903	1/2 - 1 Mile NE
C12	USGS40000827936	1/2 - 1 Mile NE
D13	USGS40000827976	1/2 - 1 Mile NNE
D14	USGS40000827951	1/2 - 1 Mile NNE
D15	USGS40000827975	1/2 - 1 Mile NNE
16	USGS40000827669	1/2 - 1 Mile WNW
E17	USGS40000827921	1/2 - 1 Mile NW
E18	USGS40000827904	1/2 - 1 Mile NW
19	USGS40000827902	1/2 - 1 Mile NE

## FEDERAL FRDS PUBLIC WATER SUPPLY SYSTEM INFORMATION

MAP ID	WELL ID	LOCATION FROM TP
No PWS System Found		

Note: PWS System location is not always the same as well location.

## STATE DATABASE WELL INFORMATION

MAP ID	WELL ID	LOCATION FROM TP
No Wells Found		

## OTHER STATE DATABASE INFORMATION

## STATE OIL/GAS WELL INFORMATION

MAP ID	WELL ID	LOCATION FROM TP
1	NYOG80000036879	1/4 - 1/2 Mile West
2	NYOG80000036883	1/2 - 1 Mile WSW
3	NYOG80000036881	1/2 - 1 Mile West
4	NYOG80000036880	1/2 - 1 Mile WSW
5	NYOG80000036882	1/2 - 1 Mile West

# PHYSICAL SETTING SOURCE MAP - 4667137.2s



- County Boundary
- Major Roads
- Contour Lines
- Airports
- Earthquake epicenter, Richter 5 or greater
- Water Wells
- Public Water Supply Wells
- Cluster of Multiple Icons

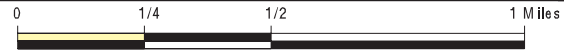

- Groundwater Flow Direction
- Indeterminate Groundwater Flow at Location
- Groundwater Flow Varies at Location
- Closest Hydrogeological Data
- Oil, gas or related wells



SITE NAME: 15468 BROOKVILLE BLVD  
 ADDRESS: 15468 BROOKVILLE BLVD  
 Jamaica NY 11430  
 LAT/LONG: 40.657392 / 73.816233

CLIENT: Vanasse Hangen Brustlin, Inc.  
 CONTACT: Heather Waldmann  
 INQUIRY #: 4667137.2s  
 DATE: July 07, 2016 10:38 am

# GEOCHECK® - PHYSICAL SETTING SOURCE MAP FINDINGS

Map ID  
 Direction  
 Distance  
 Elevation

Database      EDR ID Number

**1**  
**West**  
**1/4 - 1/2 Mile**  
**Lower**

**FED USGS      USGS40000827159**

Org. Identifier:	USGS-NY		
Formal name:	USGS New York Water Science Center		
Monloc Identifier:	USGS-403929073493001		
Monloc name:	Q 3653. 1		
Monloc type:	Well		
Monloc desc:	Not Reported		
Huc code:	Not Reported	Drainagearea value:	Not Reported
Drainagearea Units:	Not Reported	Contrib drainagearea:	Not Reported
Contrib drainagearea units:	Not Reported	Latitude:	40.6581593
Longitude:	-73.8245788	Sourcemap scale:	24000
Horiz Acc measure:	1	Horiz Acc measure units:	seconds
Horiz Collection method:	Interpolated from map		
Horiz coord refsys:	NAD83	Vert measure val:	Not Reported
Vert measure units:	Not Reported	Vertacc measure val:	Not Reported
Vert accmeasure units:	Not Reported		
Vertcollection method:	Not Reported		
Vert coord refsys:	Not Reported	Countrycode:	US
Aquifername:	Not Reported		
Formation type:	Not Reported		
Aquifer type:	Not Reported		
Construction date:	Not Reported	Welldepth:	Not Reported
Welldepth units:	Not Reported	Wellholedepth:	Not Reported
Wellholedepth units:	Not Reported		

Ground-water levels, Number of Measurements: 0

**A2**  
**East**  
**1/4 - 1/2 Mile**  
**Higher**

**FED USGS      USGS40000827215**

Org. Identifier:	USGS-NY		
Formal name:	USGS New York Water Science Center		
Monloc Identifier:	USGS-403932073482902		
Monloc name:	Q 3114. 1		
Monloc type:	Well		
Monloc desc:	LAT/LONG UPDATES FROM SIM 3066		
Huc code:	02030202	Drainagearea value:	Not Reported
Drainagearea Units:	Not Reported	Contrib drainagearea:	Not Reported
Contrib drainagearea units:	Not Reported	Latitude:	40.6586944
Longitude:	-73.8076111	Sourcemap scale:	24000
Horiz Acc measure:	.1	Horiz Acc measure units:	seconds
Horiz Collection method:	Interpolated from Digital Map		
Horiz coord refsys:	NAD83	Vert measure val:	21.0
Vert measure units:	feet	Vertacc measure val:	0.1
Vert accmeasure units:	feet		
Vertcollection method:	Level or other surveying method		
Vert coord refsys:	NGVD29	Countrycode:	US
Aquifername:	Northern Atlantic Coastal Plain aquifer system		
Formation type:	Glacial Aquifer, Upper		

## GEOCHECK® - PHYSICAL SETTING SOURCE MAP FINDINGS

Aquifer type: Not Reported  
 Construction date: 197810  
 Welldepth units: ft  
 Wellholedepth units: Not Reported

Welldepth: 31  
 Wellholedepth: Not Reported

Ground-water levels, Number of Measurements: 179

Date	Feet below Surface	Feet to Sealevel	Date	Feet below Surface	Feet to Sealevel
2005-02-23		3.74			
	Note: Water level was affected by tide stage.				
2004-12-17		3.75			
	Note: Water level was affected by tide stage.				
2004-11-29		3.68			
	Note: Water level was affected by tide stage.				
2004-10-29		3.96			
	Note: Water level was affected by tide stage.				
2004-09-29		4.25			
	Note: Water level was affected by tide stage.				
2004-09-01		3.86			
	Note: Water level was affected by tide stage.				
2004-08-03		3.99			
	Note: Water level was affected by tide stage.				
2004-06-22		3.68			
	Note: Water level was affected by tide stage.				
2004-05-24		3.77			
	Note: Water level was affected by tide stage.				
2004-05-05		3.63			
	Note: Water level was affected by tide stage.				
2004-03-25		2.97			
	Note: Water level was affected by tide stage.				
2004-02-26		2.70			
	Note: Water level was affected by tide stage.				
2004-01-23		2.55			
	Note: Water level was affected by tide stage.				
2003-12-24		2.07			
	Note: Water level was affected by tide stage.				
2003-11-26		0.96			
	Note: Water level was affected by tide stage.				
2003-10-16		1.61			
	Note: Water level was affected by tide stage.				
2003-09-29		0.77			
	Note: Water level was affected by tide stage.				
2003-08-28		1.94			
	Note: Water level was affected by tide stage.				
2003-07-17		1.96			
	Note: Water level was affected by tide stage.				
2003-06-30		1.68			
	Note: Water level was affected by tide stage.				
2003-06-02		0.41			
	Note: Water level was affected by tide stage.				
2003-04-30		0.81			
	Note: Water level was affected by tide stage.				
2003-03-21		-0.96			
	Note: Water level was affected by tide stage.				
2003-01-31		1.93			
	Note: Water level was affected by tide stage.				
2002-11-25		1.82			
	Note: Water level was affected by tide stage.				

## GEOCHECK® - PHYSICAL SETTING SOURCE MAP FINDINGS

Ground-water levels, continued.

Date	Feet below Surface	Feet to Sealevel	Date	Feet below Surface	Feet to Sealevel
2002-10-22		2.15			
	Note: Water level was affected by tide stage.				
2002-09-24		1.84			
	Note: Water level was affected by tide stage.				
2002-08-26		1.13			
	Note: Water level was affected by tide stage.				
2002-07-24		1.04			
	Note: Water level was affected by tide stage.				
2002-06-27		1.25			
	Note: Water level was affected by tide stage.				
2002-05-28		1.53			
	Note: Water level was affected by tide stage.				
2002-03-19		-0.49			
	Note: Water level was affected by tide stage.				
2001-10-31		-0.34	2001-08-21		-0.46
2001-07-24		-0.35			
	Note: Water level was affected by tide stage.				
2001-04-24		0.08			
	Note: Water level was affected by tide stage.				
2001-03-28		0.16			
	Note: Water level was affected by tide stage.				
2000-11-29		-0.92			
	Note: Water level was affected by tide stage.				
2000-06-22		-0.34			
	Note: Water level was affected by tide stage.				
2000-05-24		-0.45			
	Note: Water level was affected by tide stage.				
2000-04-28		-0.76			
	Note: Water level was affected by tide stage.				
2000-03-22		-1.36			
	Note: Water level was affected by tide stage.				
1999-12-21		-1.49			
	Note: Water level was affected by tide stage.				
1999-10-28		-1.40			
	Note: Water level was affected by tide stage.				
1999-09-29		-1.29			
	Note: Water level was affected by tide stage.				
1999-08-17		-1.43			
	Note: Water level was affected by tide stage.				
1999-07-30		-1.22			
	Note: Water level was affected by tide stage.				
1999-06-16		-0.56			
	Note: Water level was affected by tide stage.				
1999-05-18		-0.91			
	Note: Water level was affected by tide stage.				
1999-04-19		-1.37			
	Note: Water level was affected by tide stage.				
1999-03-22		-1.99			
	Note: Water level was affected by tide stage.				
1999-02-22		-1.84			
	Note: Water level was affected by tide stage.				
1999-01-20		-3.41			
	Note: Water level was affected by tide stage.				
1998-12-22		-3.62			
	Note: Water level was affected by tide stage.				

## GEOCHECK® - PHYSICAL SETTING SOURCE MAP FINDINGS

Ground-water levels, continued.

Date	Feet below Surface	Feet to Sealevel	Date	Feet below Surface	Feet to Sealevel
1998-11-24		-3.51			
	Note: Water level was affected by tide stage.				
1998-10-20		-2.83			
	Note: Water level was affected by tide stage.				
1998-06-11		-2.79			
	Note: Water level was affected by tide stage.				
1998-04-29		-2.74			
	Note: Water level was affected by tide stage.				
1998-03-31		-1.76			
	Note: Water level was affected by tide stage.				
1998-01-29		-1.44			
	Note: Water level was affected by tide stage.				
1997-12-17		-2.25			
	Note: Water level was affected by tide stage.				
1997-12-02		3.23			
	Note: Water level was affected by tide stage.				
1997-11-06		3.28			
	Note: Water level was affected by tide stage.				
1997-10-02		3.41			
	Note: Water level was affected by tide stage.				
1997-08-11		3.61			
	Note: Water level was affected by tide stage.				
1997-07-22		3.45			
	Note: Water level was affected by tide stage.				
1997-06-24		3.67			
1997-06-06		3.89			
	Note: Water level was affected by tide stage.				
1997-03-12		3.54			
	Note: Water level was affected by tide stage.				
1997-01-24		3.37			
1996-09-19		3.90			
	Note: Water level was affected by tide stage.				
1996-07-02		3.68			
1996-03-22		3.75			
	Note: Water level was affected by tide stage.				
1996-01-24		3.59			
	Note: Water level was affected by tide stage.				
1995-11-28		3.47			
	Note: Water level was affected by tide stage.				
1995-09-26		3.18			
	Note: Water level was affected by tide stage.				
1995-07-28		3.06			
	Note: Water level was affected by tide stage.				
1995-05-30		3.07			
	Note: Water level was affected by tide stage.				
1995-03-17		3.25			
	Note: Water level was affected by tide stage.				
1995-01-24		3.16			
	Note: Water level was affected by tide stage.				
1994-12-22		2.93			
	Note: Water level was affected by tide stage.				
1994-10-24		3.15			
	Note: Water level was affected by tide stage.				
1994-09-19		2.99			
	Note: Water level was affected by tide stage.				

## GEOCHECK® - PHYSICAL SETTING SOURCE MAP FINDINGS

Ground-water levels, continued.

Date	Feet below Surface	Feet to Sealevel	Date	Feet below Surface	Feet to Sealevel
1994-08-22		3.04			
	Note: Water level was affected by tide stage.				
1994-07-27		2.97			
	Note: Water level was affected by tide stage.				
1994-06-20		3.06			
	Note: Water level was affected by tide stage.				
1994-05-17		3.31			
	Note: Water level was affected by tide stage.				
1994-04-13		3.19			
	Note: Water level was affected by tide stage.				
1994-03-29		3.47			
	Note: Water level was affected by tide stage.				
1994-01-03		2.61			
	Note: Water level was affected by tide stage.				
1993-11-17		2.59			
	Note: Water level was affected by tide stage.				
1993-10-28		2.85			
	Note: Water level was affected by tide stage.				
1993-09-16		2.39			
	Note: Water level was affected by tide stage.				
1993-08-23		2.73			
	Note: Water level was affected by tide stage.				
1993-07-14		2.94			
	Note: Water level was affected by tide stage.				
1993-06-22		3.14			
	Note: Water level was affected by tide stage.				
1993-05-19		3.55			
	Note: Water level was affected by tide stage.				
1993-04-29		3.66			
	Note: Water level was affected by tide stage.				
1993-03-25		3.46			
	Note: Water level was affected by tide stage.				
1993-02-24		2.89			
	Note: Water level was affected by tide stage.				
1993-01-26		3.08			
	Note: Water level was affected by tide stage.				
1992-12-29		3.32			
	Note: Water level was affected by tide stage.				
1992-11-24		3.09			
	Note: Water level was affected by tide stage.				
1992-10-27		2.93			
	Note: Water level was affected by tide stage.				
1992-09-17		3.16			
	Note: Water level was affected by tide stage.				
1992-08-25		3.35			
	Note: Water level was affected by tide stage.				
1992-07-15		3.08			
	Note: Water level was affected by tide stage.				
1992-06-23		3.05			
	Note: Water level was affected by tide stage.				
1992-06-16		2.94			
	Note: Water level was affected by tide stage.				
1992-05-12		3.21			
	Note: Water level was affected by tide stage.				
1992-04-15		2.92			
	Note: Water level was affected by tide stage.				

## GEOCHECK® - PHYSICAL SETTING SOURCE MAP FINDINGS

Ground-water levels, continued.

Date	Feet below Surface	Feet to Sealevel	Date	Feet below Surface	Feet to Sealevel
1992-03-18		3.65			
	Note: Water level was affected by tide stage.				
1992-02-20		2.83			
	Note: Water level was affected by tide stage.				
1992-01-22		2.66			
	Note: Water level was affected by tide stage.				
1991-12-17		2.95			
	Note: Water level was affected by tide stage.				
1991-11-14		3.09			
	Note: Water level was affected by tide stage.				
1991-10-16		3.25			
	Note: Water level was affected by tide stage.				
1991-09-24		3.07			
	Note: Water level was affected by tide stage.				
1991-08-27		3.31			
	Note: Water level was affected by tide stage.				
1991-08-22		3.04			
	Note: Water level was affected by tide stage.				
1991-07-16		3.12			
	Note: Water level was affected by tide stage.				
1991-06-13		3.17			
	Note: Water level was affected by tide stage.				
1991-05-15		2.83			
	Note: Water level was affected by tide stage.				
1991-04-16		3.29			
	Note: Water level was affected by tide stage.				
1991-03-22		3.35			
	Note: Water level was affected by tide stage.				
1991-02-21		2.96			
	Note: Water level was affected by tide stage.				
1991-01-23		3.42			
	Note: Water level was affected by tide stage.				
1990-12-21		2.85			
1990-11-28		2.84			
	Note: Water level was affected by tide stage.				
1990-10-26		3.12			
	Note: Water level was affected by tide stage.				
1990-09-24		2.84			
	Note: Water level was affected by tide stage.				
1990-07-12		3.04			
	Note: Water level was affected by tide stage.				
1990-06-12		3.36			
	Note: Water level was affected by tide stage.				
1990-05-14		3.13			
	Note: Water level was affected by tide stage.				
1990-05-01		3.23			
	Note: Water level was affected by tide stage.				
1990-03-30		2.87			
	Note: Water level was affected by tide stage.				
1990-02-27		2.84			
	Note: Water level was affected by tide stage.				
1990-01-30		2.83			
	Note: Water level was affected by tide stage.				
1989-12-28		2.77			
	Note: Water level was affected by tide stage.				



## GEOCHECK® - PHYSICAL SETTING SOURCE MAP FINDINGS

Ground-water levels, continued.

Date	Feet below Surface	Feet to Sealevel	Date	Feet below Surface	Feet to Sealevel
1989-11-17		3.38			
	Note: Water level was affected by tide stage.				
1989-10-17		3.36			
	Note: Water level was affected by tide stage.				
1989-09-18		3.54			
	Note: Water level was affected by tide stage.				
1989-08-17		3.91			
	Note: Water level was affected by tide stage.				
1989-07-25		3.84			
	Note: Water level was affected by tide stage.				
1989-06-20		4.18			
	Note: Water level was affected by tide stage.				
1989-05-30		4.03			
	Note: Water level was affected by tide stage.				
1989-04-25		3.21			
	Note: Water level was affected by tide stage.				
1989-03-14		2.78			
	Note: Water level was affected by tide stage.				
1989-02-28		2.74			
	Note: Water level was affected by tide stage.				
1988-12-14		3.17			
	Note: Water level was affected by tide stage.				
1988-11-28		3.33			
	Note: Water level was affected by tide stage.				
1988-10-27		2.73			
	Note: Water level was affected by tide stage.				
1988-09-28		2.92			
	Note: Water level was affected by tide stage.				
1988-08-30		3.06			
	Note: Water level was affected by tide stage.				
1988-07-19		2.91			
	Note: Water level was affected by tide stage.				
1988-06-29		2.97			
	Note: Water level was affected by tide stage.				
1988-06-14		3.09	1988-03-31		2.66
1987-12-08		2.57	1987-09-03		2.67
1987-03-05		2.99	1987-01-06		3.33
1986-09-02		2.67	1986-06-05		2.49
1985-12-03		2.87	1985-10-11		1.76
1984-12-17		0.94	1984-10-11		2.50
1984-06-26		4.16	1984-04-30		4.30
1984-01-06		3.80	1983-09-26		2.84
1983-06-28		3.46	1983-03-23		3.36
1982-12-20		2.53	1982-10-04		0.48
1982-06-29		3.06	1982-03-29		1.55
1981-12-30		2.20			

**A3**  
**ENE**  
**1/4 - 1/2 Mile**  
**Higher**

**FED USGS USGS40000827214**

## GEOCHECK® - PHYSICAL SETTING SOURCE MAP FINDINGS

Org. Identifier: USGS-NY  
 Formal name: USGS New York Water Science Center  
 Monloc Identifier: USGS-403932073482901  
 Monloc name: Q 3109. 1  
 Monloc type: Well  
 Monloc desc: LAT/LONG UPDATES FROM SIM 3066  
 Huc code: 02030202                      Drainagearea value: Not Reported  
 Drainagearea Units: Not Reported                      Contrib drainagearea: Not Reported  
 Contrib drainagearea units: Not Reported                      Latitude: 40.6587222  
 Longitude: -73.8076111                      Sourcemap scale: 24000  
 Horiz Acc measure: .1                      Horiz Acc measure units: seconds  
 Horiz Collection method: Interpolated from Digital Map  
 Horiz coord refsys: NAD83                      Vert measure val: 22.7  
 Vert measure units: feet                      Vertacc measure val: 0.1  
 Vert accmeasure units: feet  
 Vertcollection method: Level or other surveying method  
 Vert coord refsys: NGVD29                      Countrycode: US  
 Aquifername: Northern Atlantic Coastal Plain aquifer system  
 Formation type: Magothy Aquifer  
 Aquifer type: Not Reported  
 Construction date: 197810                      Welldepth: 400  
 Welldepth units: ft                      Wellholedepth: 449  
 Wellholedepth units: ft

Ground-water levels, Number of Measurements: 178

Date	Feet below Surface	Feet to Sealevel	Date	Feet below Surface	Feet to Sealevel
<hr style="border-top: 1px dashed black;"/>			<hr style="border-top: 1px dashed black;"/>		
2005-02-23		4.07			
	Note: Water level was affected by tide stage.				
2004-12-17		3.72			
	Note: Water level was affected by tide stage.				
2004-11-29		3.95			
	Note: Water level was affected by tide stage.				
2004-10-29		3.91			
	Note: Water level was affected by tide stage.				
2004-09-29		3.90			
	Note: Water level was affected by tide stage.				
2004-09-01		3.37			
	Note: Water level was affected by tide stage.				
2004-08-03		3.47			
2004-06-22		3.37			
	Note: Water level was affected by tide stage.				
2004-05-24		3.51			
	Note: Water level was affected by tide stage.				
2004-05-05		3.42			
	Note: Water level was affected by tide stage.				
2004-03-25		3.04			
	Note: Water level was affected by tide stage.				
2004-02-26		3.23			
	Note: Water level was affected by tide stage.				
2004-01-23		3.65			
2003-12-24		3.60			
	Note: Water level was affected by tide stage.				
2003-11-26		3.75			
	Note: Water level was affected by tide stage.				
2003-10-16		3.35			
	Note: Water level was affected by tide stage.				
2003-09-29		3.83			
	Note: Water level was affected by tide stage.				

## GEOCHECK® - PHYSICAL SETTING SOURCE MAP FINDINGS

Ground-water levels, continued.

Date	Feet below Surface	Feet to Sealevel	Date	Feet below Surface	Feet to Sealevel
2003-08-28		3.26			
	Note: Water level was affected by tide stage.				
2003-07-17		3.34			
	Note: Water level was affected by tide stage.				
2003-06-30		3.64			
	Note: Water level was affected by tide stage.				
2003-06-02		3.27			
	Note: Water level was affected by tide stage.				
2003-04-30		3.15			
	Note: Water level was affected by tide stage.				
2003-03-21		3.07			
	Note: Water level was affected by tide stage.				
2003-01-31		3.24			
	Note: Water level was affected by tide stage.				
2002-11-25		3.05			
	Note: Water level was affected by tide stage.				
2002-10-22		3.46			
	Note: Water level was affected by tide stage.				
2002-09-24		2.93			
	Note: Water level was affected by tide stage.				
2002-08-26		2.55			
	Note: Water level was affected by tide stage.				
2002-07-24		2.40			
	Note: Water level was affected by tide stage.				
2002-06-27		2.58			
	Note: Water level was affected by tide stage.				
2002-05-29		2.29			
	Note: Water level was affected by tide stage.				
2002-03-19		2.84			
	Note: Water level was affected by tide stage.				
2001-10-31		2.93	2001-08-21		2.95
2001-07-25		2.63			
	Note: Water level was affected by tide stage.				
2001-04-24		2.88			
	Note: Water level was affected by tide stage.				
2001-03-28		2.77			
	Note: Water level was affected by tide stage.				
2000-11-29		2.87			
	Note: Water level was affected by tide stage.				
2000-06-22		2.96			
	Note: Water level was affected by tide stage.				
2000-05-24		3.34			
	Note: Water level was affected by tide stage.				
2000-04-28		3.35			
	Note: Water level was affected by tide stage.				
2000-03-22		3.32			
	Note: Water level was affected by tide stage.				
1999-12-21		3.23			
	Note: Water level was affected by tide stage.				
1999-10-28		2.77			
	Note: Water level was affected by tide stage.				
1999-09-29		3.16			
	Note: Water level was affected by tide stage.				
1999-08-17		2.87			
	Note: Water level was affected by tide stage.				

## GEOCHECK® - PHYSICAL SETTING SOURCE MAP FINDINGS

Ground-water levels, continued.

Date	Feet below Surface	Feet to Sealevel	Date	Feet below Surface	Feet to Sealevel
1999-07-30		2.21			
	Note: Water level was affected by tide stage.				
1999-06-16		3.01			
	Note: Water level was affected by tide stage.				
1999-05-18		2.82			
	Note: Water level was affected by tide stage.				
1999-04-19		2.61			
	Note: Water level was affected by tide stage.				
1999-03-22		3.08			
	Note: Water level was affected by tide stage.				
1999-02-22		2.96			
	Note: Water level was affected by tide stage.				
1999-01-20		3.46			
	Note: Water level was affected by tide stage.				
1998-12-22		2.90			
	Note: Water level was affected by tide stage.				
1998-11-24		1.42			
	Note: Water level was affected by tide stage.				
1998-10-20		1.76			
	Note: Water level was affected by tide stage.				
1998-06-11		1.95			
	Note: Water level was affected by tide stage.				
1998-04-29		2.07			
	Note: Water level was affected by tide stage.				
1998-03-31		2.20			
	Note: Water level was affected by tide stage.				
1998-01-29		3.13			
	Note: Water level was affected by tide stage.				
1997-12-17		3.15			
	Note: Water level was affected by tide stage.				
1997-12-02		1.96			
	Note: Water level was affected by tide stage.				
1997-11-06		2.27			
	Note: Water level was affected by tide stage.				
1997-10-02		2.24			
	Note: Water level was affected by tide stage.				
1997-08-11		2.53			
	Note: Water level was affected by tide stage.				
1997-07-22		1.87			
	Note: Water level was affected by tide stage.				
1997-06-24		2.97			
	Note: Water level was affected by tide stage.				
1997-06-06		3.69			
	Note: Water level was affected by tide stage.				
1997-03-12		3.43			
	Note: Water level was affected by tide stage.				
1997-02-28		3.22			
	Note: Water level was affected by tide stage.				
1997-01-24		3.30			
	Note: Water level was affected by tide stage.				
1996-09-19		3.94			
	Note: Water level was affected by tide stage.				
1996-07-02		3.12			
	Note: Water level was affected by tide stage.				
1996-03-22		3.78			
	Note: Water level was affected by tide stage.				

## GEOCHECK® - PHYSICAL SETTING SOURCE MAP FINDINGS

Ground-water levels, continued.

Date	Feet below Surface	Feet to Sealevel	Date	Feet below Surface	Feet to Sealevel
1996-01-23		3.39			
	Note: Water level was affected by tide stage.				
1995-11-28		3.22			
	Note: Water level was affected by tide stage.				
1995-09-26		3.33			
	Note: Water level was affected by tide stage.				
1995-07-28		2.17			
	Note: Water level was affected by tide stage.				
1995-05-30		2.02			
	Note: Water level was affected by tide stage.				
1995-03-17		4.03			
	Note: Water level was affected by tide stage.				
1995-01-24		3.39			
	Note: Water level was affected by tide stage.				
1994-12-22		2.95			
	Note: Water level was affected by tide stage.				
1994-10-24		3.58			
	Note: Water level was affected by tide stage.				
1994-09-19		3.14			
	Note: Water level was affected by tide stage.				
1994-08-22		2.60			
	Note: Water level was affected by tide stage.				
1994-07-27		1.96			
	Note: Water level was affected by tide stage.				
1994-06-20		2.02			
	Note: Water level was affected by tide stage.				
1994-05-17		3.58			
	Note: Water level was affected by tide stage.				
1994-03-29		5.10			
1994-01-03		2.66			
	Note: Water level was affected by tide stage.				
1993-11-17		2.88			
	Note: Water level was affected by tide stage.				
1993-10-28		3.07			
	Note: Water level was affected by tide stage.				
1993-09-16		2.33			
	Note: Water level was affected by tide stage.				
1993-08-23		2.78			
	Note: Water level was affected by tide stage.				
1993-07-14		1.34			
	Note: Water level was affected by tide stage.				
1993-06-22		1.67			
	Note: Water level was affected by tide stage.				
1993-05-19		2.61			
	Note: Water level was affected by tide stage.				
1993-04-29		2.91			
	Note: Water level was affected by tide stage.				
1993-03-25		3.48			
	Note: Water level was affected by tide stage.				
1993-02-24		3.03			
	Note: Water level was affected by tide stage.				
1993-01-26		2.73			
	Note: Water level was affected by tide stage.				
1992-12-29		3.06			
	Note: Water level was affected by tide stage.				

## GEOCHECK® - PHYSICAL SETTING SOURCE MAP FINDINGS

Ground-water levels, continued.

Date	Feet below Surface	Feet to Sealevel	Date	Feet below Surface	Feet to Sealevel
1992-11-24		3.56			
	Note: Water level was affected by tide stage.				
1992-10-27		2.93			
	Note: Water level was affected by tide stage.				
1992-09-17		3.04			
	Note: Water level was affected by tide stage.				
1992-08-25		3.00			
	Note: Water level was affected by tide stage.				
1992-07-15		2.64			
	Note: Water level was affected by tide stage.				
1992-06-23		3.07			
	Note: Water level was affected by tide stage.				
1992-06-16		2.94			
	Note: Water level was affected by tide stage.				
1992-05-12		3.20			
	Note: Water level was affected by tide stage.				
1992-04-15		3.01			
	Note: Water level was affected by tide stage.				
1992-03-18		2.85			
	Note: Water level was affected by tide stage.				
1992-02-20		3.23			
	Note: Water level was affected by tide stage.				
1992-01-22		2.92			
	Note: Water level was affected by tide stage.				
1991-12-17		2.96			
	Note: Water level was affected by tide stage.				
1991-11-14		3.39			
	Note: Water level was affected by tide stage.				
1991-10-16		3.25			
	Note: Water level was affected by tide stage.				
1991-09-24		3.18			
	Note: Water level was affected by tide stage.				
1991-08-27		3.03			
	Note: Water level was affected by tide stage.				
1991-07-16		2.96			
	Note: Water level was affected by tide stage.				
1991-06-13		2.67			
	Note: Water level was affected by tide stage.				
1991-05-15		3.32			
	Note: Water level was affected by tide stage.				
1991-04-16		3.44			
	Note: Water level was affected by tide stage.				
1991-03-21		3.43			
	Note: Water level was affected by tide stage.				
1991-02-21		3.07			
	Note: Water level was affected by tide stage.				
1991-01-23		3.56			
	Note: Water level was affected by tide stage.				
1990-12-21		3.24			
1990-11-28		3.20			
	Note: Water level was affected by tide stage.				
1990-10-26		3.83			
	Note: Water level was affected by tide stage.				
1990-09-24		3.10			
	Note: Water level was affected by tide stage.				

## GEOCHECK® - PHYSICAL SETTING SOURCE MAP FINDINGS

Ground-water levels, continued.

Date	Feet below Surface	Feet to Sealevel	Date	Feet below Surface	Feet to Sealevel
1990-07-12		3.00			
	Note: Water level was affected by tide stage.				
1990-06-12		3.50			
	Note: Water level was affected by tide stage.				
1990-05-14		3.24			
	Note: Water level was affected by tide stage.				
1990-05-01		3.35			
	Note: Water level was affected by tide stage.				
1990-03-30		3.17			
	Note: Water level was affected by tide stage.				
1990-02-27		2.82			
	Note: Water level was affected by tide stage.				
1990-01-30		3.12			
	Note: Water level was affected by tide stage.				
1989-12-28		2.63			
	Note: Water level was affected by tide stage.				
1989-11-17		3.24			
	Note: Water level was affected by tide stage.				
1989-10-17		2.78			
	Note: Water level was affected by tide stage.				
1989-09-18		3.07			
	Note: Water level was affected by tide stage.				
1989-08-17		3.04			
	Note: Water level was affected by tide stage.				
1989-07-25		2.98			
	Note: Water level was affected by tide stage.				
1989-06-20		3.00			
	Note: Water level was affected by tide stage.				
1989-05-30		2.96			
	Note: Water level was affected by tide stage.				
1989-04-25		2.69			
	Note: Water level was affected by tide stage.				
1989-03-14		2.47			
	Note: Water level was affected by tide stage.				
1989-02-28		2.56			
	Note: Water level was affected by tide stage.				
1988-12-14		2.99			
	Note: Water level was affected by tide stage.				
1988-11-28		2.97			
	Note: Water level was affected by tide stage.				
1988-10-27		2.23			
	Note: Water level was affected by tide stage.				
1988-09-28		2.73			
	Note: Water level was affected by tide stage.				
1988-08-30		2.36			
	Note: Water level was affected by tide stage.				
1988-07-19		2.15			
	Note: Water level was affected by tide stage.				
1988-06-29		2.42			
	Note: Water level was affected by tide stage.				
1988-06-14		2.72	1988-03-31		2.22
1987-12-08		2.52			
	Note: Water level was affected by tide stage.				
1987-09-03		1.00	1987-03-05		2.76
1987-01-06		2.83	1986-09-02		2.07

## GEOCHECK® - PHYSICAL SETTING SOURCE MAP FINDINGS

Ground-water levels, continued.

Date	Feet below Surface	Feet to Sealevel	Date	Feet below Surface	Feet to Sealevel
1986-06-05		1.99	1985-12-03		1.67
1985-10-11		0.54	1984-12-17		0.92
1984-10-11		0.63	1984-06-26		-0.05
1984-04-30		1.31	1984-01-06		1.10
1983-09-26		-1.32	1983-06-28		0.68
1983-03-22		1.50			
Note: Water level was affected by tide stage.					
1982-12-20		1.55			
Note: Water level was affected by tide stage.					
1982-10-04		1.40			
Note: Water level was affected by tide stage.					
1982-06-29		1.40			
Note: Water level was affected by tide stage.					
1982-03-29		0.22			
Note: Water level was affected by tide stage.					
1981-12-30		-0.40			
Note: Water level was affected by tide stage.					

**4**  
**West**  
**1/4 - 1/2 Mile**  
**Higher**

**FED USGS      USGS40000827108**

Org. Identifier:	USGS-NY		
Formal name:	USGS New York Water Science Center		
Monloc Identifier:	USGS-403925073493401		
Monloc name:	Q 3657. 1		
Monloc type:	Well		
Monloc desc:	Not Reported		
Huc code:	Not Reported	Drainagearea value:	Not Reported
Drainagearea Units:	Not Reported	Contrib drainagearea:	Not Reported
Contrib drainagearea units:	Not Reported	Latitude:	40.6570482
Longitude:	-73.82569	Sourcemap scale:	24000
Horiz Acc measure:	1	Horiz Acc measure units:	seconds
Horiz Collection method:	Interpolated from map		
Horiz coord refs:	NAD83	Vert measure val:	Not Reported
Vert measure units:	Not Reported	Vertacc measure val:	Not Reported
Vert accmeasure units:	Not Reported		
Vertcollection method:	Not Reported		
Vert coord refs:	Not Reported	Countrycode:	US
Aquifername:	Not Reported		
Formation type:	Not Reported		
Aquifer type:	Not Reported		
Construction date:	Not Reported	Welldepth:	Not Reported
Welldepth units:	Not Reported	Wellholedepth:	Not Reported
Wellholedepth units:	Not Reported		

Ground-water levels, Number of Measurements: 0

**5**  
**WSW**  
**1/2 - 1 Mile**  
**Lower**

**FED USGS      USGS40000827027**



## GEOCHECK® - PHYSICAL SETTING SOURCE MAP FINDINGS

Org. Identifier:	USGS-NY		
Formal name:	USGS New York Water Science Center		
Monloc Identifier:	USGS-403916073493201		
Monloc name:	Q 3654. 1		
Monloc type:	Well		
Monloc desc:	Not Reported		
Huc code:	Not Reported	Drainagearea value:	Not Reported
Drainagearea Units:	Not Reported	Contrib drainagearea:	Not Reported
Contrib drainagearea units:	Not Reported	Latitude:	40.6545482
Longitude:	-73.8251344	Sourcemap scale:	24000
Horiz Acc measure:	1	Horiz Acc measure units:	seconds
Horiz Collection method:	Interpolated from map		
Horiz coord refsys:	NAD83	Vert measure val:	Not Reported
Vert measure units:	Not Reported	Vertacc measure val:	Not Reported
Vert accmeasure units:	Not Reported		
Vertcollection method:	Not Reported		
Vert coord refsys:	Not Reported	Countrycode:	US
Aquifername:	Not Reported		
Formation type:	Not Reported		
Aquifer type:	Not Reported		
Construction date:	Not Reported	Welldepth:	Not Reported
Welldepth units:	Not Reported	Wellholedepth:	Not Reported
Wellholedepth units:	Not Reported		

Ground-water levels, Number of Measurements: 0

**B6  
NNW  
1/2 - 1 Mile  
Higher**

**FED USGS      USGS40000827775**

Org. Identifier:	USGS-NY		
Formal name:	USGS New York Water Science Center		
Monloc Identifier:	USGS-403952073491602		
Monloc name:	Q 343. 1		
Monloc type:	Well		
Monloc desc:	Not Reported		
Huc code:	Not Reported	Drainagearea value:	Not Reported
Drainagearea Units:	Not Reported	Contrib drainagearea:	Not Reported
Contrib drainagearea units:	Not Reported	Latitude:	40.664548
Longitude:	-73.8206898	Sourcemap scale:	24000
Horiz Acc measure:	1	Horiz Acc measure units:	seconds
Horiz Collection method:	Interpolated from map		
Horiz coord refsys:	NAD83	Vert measure val:	Not Reported
Vert measure units:	Not Reported	Vertacc measure val:	Not Reported
Vert accmeasure units:	Not Reported		
Vertcollection method:	Not Reported		
Vert coord refsys:	Not Reported	Countrycode:	US
Aquifername:	Not Reported		
Formation type:	Not Reported		
Aquifer type:	Not Reported		
Construction date:	Not Reported	Welldepth:	Not Reported
Welldepth units:	Not Reported	Wellholedepth:	Not Reported
Wellholedepth units:	Not Reported		

Ground-water levels, Number of Measurements: 0

# GEOCHECK® - PHYSICAL SETTING SOURCE MAP FINDINGS

Map ID  
 Direction  
 Distance  
 Elevation

Database      EDR ID Number

**B7**  
**NNW**  
**1/2 - 1 Mile**  
**Higher**

**FED USGS      USGS40000827774**

Org. Identifier:	USGS-NY		
Formal name:	USGS New York Water Science Center		
Monloc Identifier:	USGS-403952073491601		
Monloc name:	Q 1304. 1		
Monloc type:	Well		
Monloc desc:	Not Reported		
Huc code:	02030202	Drainagearea value:	Not Reported
Drainagearea Units:	Not Reported	Contrib drainagearea:	Not Reported
Contrib drainagearea units:	Not Reported	Latitude:	40.664548
Longitude:	-73.8206898	Sourcemap scale:	24000
Horiz Acc measure:	1	Horiz Acc measure units:	seconds
Horiz Collection method:	Interpolated from map		
Horiz coord refsys:	NAD83	Vert measure val:	14.0
Vert measure units:	feet	Vertacc measure val:	0.1
Vert accmeasure units:	feet		
Vertcollection method:	Level or other surveying method		
Vert coord refsys:	NGVD29	Countrycode:	US
Aquifername:	Not Reported		
Formation type:	Not Reported		
Aquifer type:	Not Reported		
Construction date:	Not Reported		
Welldepth units:	Not Reported	Welldepth:	Not Reported
Wellholedepth units:	ft	Wellholedepth:	154

Ground-water levels, Number of Measurements: 0

**8**  
**WSW**  
**1/2 - 1 Mile**  
**Higher**

**FED USGS      USGS40000827035**

Org. Identifier:	USGS-NY		
Formal name:	USGS New York Water Science Center		
Monloc Identifier:	USGS-403918073494001		
Monloc name:	Q 3655. 1		
Monloc type:	Well		
Monloc desc:	Not Reported		
Huc code:	Not Reported	Drainagearea value:	Not Reported
Drainagearea Units:	Not Reported	Contrib drainagearea:	Not Reported
Contrib drainagearea units:	Not Reported	Latitude:	40.6551038
Longitude:	-73.8273567	Sourcemap scale:	24000
Horiz Acc measure:	1	Horiz Acc measure units:	seconds
Horiz Collection method:	Interpolated from map		
Horiz coord refsys:	NAD83	Vert measure val:	Not Reported
Vert measure units:	Not Reported	Vertacc measure val:	Not Reported
Vert accmeasure units:	Not Reported		
Vertcollection method:	Not Reported		
Vert coord refsys:	Not Reported	Countrycode:	US
Aquifername:	Not Reported		
Formation type:	Not Reported		

## GEOCHECK® - PHYSICAL SETTING SOURCE MAP FINDINGS

Aquifer type:	Not Reported	Welldepth:	Not Reported
Construction date:	Not Reported	Wellholeddepth:	Not Reported
Welldepth units:	Not Reported		
Wellholeddepth units:	Not Reported		

Ground-water levels, Number of Measurements: 0

**9**  
**West**  
**1/2 - 1 Mile**  
**Lower**

**FED USGS      USGS40000827147**

Org. Identifier:	USGS-NY		
Formal name:	USGS New York Water Science Center		
Monloc Identifier:	USGS-403928073494201		
Monloc name:	Q 3656. 1		
Monloc type:	Well		
Monloc desc:	Not Reported		
Huc code:	Not Reported	Drainagearea value:	Not Reported
Drainagearea Units:	Not Reported	Contrib drainagearea:	Not Reported
Contrib drainagearea units:	Not Reported	Latitude:	40.6578815
Longitude:	-73.8279123	Sourcemap scale:	24000
Horiz Acc measure:	1	Horiz Acc measure units:	seconds
Horiz Collection method:	Interpolated from map		
Horiz coord refsys:	NAD83	Vert measure val:	Not Reported
Vert measure units:	Not Reported	Vertacc measure val:	Not Reported
Vert accmeasure units:	Not Reported		
Vertcollection method:	Not Reported		
Vert coord refsys:	Not Reported	Countrycode:	US
Aquifername:	Not Reported		
Formation type:	Not Reported		
Aquifer type:	Not Reported		
Construction date:	Not Reported	Welldepth:	Not Reported
Welldepth units:	Not Reported	Wellholeddepth:	Not Reported
Wellholeddepth units:	Not Reported		

Ground-water levels, Number of Measurements: 0

**10**  
**NE**  
**1/2 - 1 Mile**  
**Higher**

**FED USGS      USGS40000827641**

Org. Identifier:	USGS-NY		
Formal name:	USGS New York Water Science Center		
Monloc Identifier:	USGS-403945073482501		
Monloc name:	Q 1506. 1		
Monloc type:	Well		
Monloc desc:	Not Reported		
Huc code:	02030202	Drainagearea value:	Not Reported
Drainagearea Units:	Not Reported	Contrib drainagearea:	Not Reported
Contrib drainagearea units:	Not Reported	Latitude:	40.6626036
Longitude:	-73.8065228	Sourcemap scale:	24000
Horiz Acc measure:	1	Horiz Acc measure units:	seconds
Horiz Collection method:	Interpolated from map		
Horiz coord refsys:	NAD83	Vert measure val:	15.0
Vert measure units:	feet	Vertacc measure val:	0.1
Vert accmeasure units:	feet		
Vertcollection method:	Level or other surveying method		
Vert coord refsys:	NGVD29	Countrycode:	US
Aquifername:	Northern Atlantic Coastal Plain aquifer system		
Formation type:	Glacial Aquifer, Upper		

## GEOCHECK® - PHYSICAL SETTING SOURCE MAP FINDINGS

Aquifer type:	Not Reported	Welldepth:	108
Construction date:	Not Reported	Wellholedepth:	Not Reported
Welldepth units:	ft		
Wellholedepth units:	Not Reported		

Ground-water levels, Number of Measurements: 0

**C11**  
**NE**  
**1/2 - 1 Mile**  
**Higher**

**FED USGS      USGS40000827903**

Org. Identifier:	USGS-NY		
Formal name:	USGS New York Water Science Center		
Monloc Identifier:	USGS-403957073483101		
Monloc name:	Q 680. 1		
Monloc type:	Well		
Monloc desc:	Not Reported		
Huc code:	02030202	Drainagearea value:	Not Reported
Drainagearea Units:	Not Reported	Contrib drainagearea:	Not Reported
Contrib drainagearea units:	Not Reported	Latitude:	40.6659369
Longitude:	-73.8081895	Sourcemap scale:	24000
Horiz Acc measure:	1	Horiz Acc measure units:	seconds
Horiz Collection method:	Interpolated from map		
Horiz coord refsys:	NAD83	Vert measure val:	10.0
Vert measure units:	feet	Vertacc measure val:	0.1
Vert accmeasure units:	feet		
Vertcollection method:	Level or other surveying method		
Vert coord refsys:	NGVD29	Countrycode:	US
Aquifername:	Not Reported		
Formation type:	Not Reported		
Aquifer type:	Not Reported		
Construction date:	Not Reported	Welldepth:	Not Reported
Welldepth units:	Not Reported	Wellholedepth:	192
Wellholedepth units:	ft		

Ground-water levels, Number of Measurements: 0

**C12**  
**NE**  
**1/2 - 1 Mile**  
**Higher**

**FED USGS      USGS40000827936**

Org. Identifier:	USGS-NY		
Formal name:	USGS New York Water Science Center		
Monloc Identifier:	USGS-404000073483001		
Monloc name:	Q 1152. 1		
Monloc type:	Well		
Monloc desc:	Not Reported		
Huc code:	02030202	Drainagearea value:	Not Reported
Drainagearea Units:	Not Reported	Contrib drainagearea:	Not Reported
Contrib drainagearea units:	Not Reported	Latitude:	40.6667702
Longitude:	-73.8079117	Sourcemap scale:	24000
Horiz Acc measure:	1	Horiz Acc measure units:	seconds
Horiz Collection method:	Interpolated from map		
Horiz coord refsys:	NAD83	Vert measure val:	Not Reported
Vert measure units:	Not Reported	Vertacc measure val:	Not Reported
Vert accmeasure units:	Not Reported		
Vertcollection method:	Not Reported		
Vert coord refsys:	Not Reported	Countrycode:	US
Aquifername:	Not Reported		
Formation type:	Not Reported		

## GEOCHECK® - PHYSICAL SETTING SOURCE MAP FINDINGS

Aquifer type: Not Reported  
 Construction date: Not Reported  
 Welldepth units: Not Reported  
 Wellholedepth units: Not Reported

Welldepth: Not Reported  
 Wellholedepth: Not Reported

Ground-water levels, Number of Measurements: 88

Date	Feet below Surface	Feet to Sealevel	Date	Feet below Surface	Feet to Sealevel
1954-06-28		-3.41	1954-05-24		-3.39
1954-04-27		-3.63	1954-03-24		-3.08
1954-02-24		-2.94	1954-01-25		-0.82
1953-12-19		1.90	1953-11-23		1.79
1953-11-02		0.94	1953-10-01		-0.21
1953-08-26		-0.07	1953-08-18		1.06
1953-07-30		0.59	1953-06-25		0.69
1953-05-26		1.36	1953-04-30		0.72
1953-03-27		2.30	1953-03-02		1.54
1953-02-13		1.74	1952-12-24		2.24
1952-12-08		2.21	1952-11-07		2.00
1952-09-24		1.21	1952-08-27		-0.51
1952-07-28		-0.03	1952-06-25		0.57
1952-05-27		0.18	1952-03-24		-0.16
1952-02-21		-0.52	1952-01-31		-0.32
1951-12-21		-0.49	1951-11-29		0.37
1951-10-31		0.72	1951-09-25		0.45
1951-08-27		0.23	1951-07-25		-1.05
1951-06-27		-0.89	1951-05-31		2.22
1951-05-01		-0.06	1951-03-27		-0.79
1951-02-26		-0.21	1950-12-20		0.02
1950-11-28		1.08	1950-10-31		-0.07
1950-09-27		-0.16	1950-08-29		-0.94
1950-07-25		-1.67	1950-06-27		-5.84
1950-05-25		-4.45	1950-04-26		-5.70
1950-03-28		-6.12	1950-03-01		-4.89
1950-01-24		-2.20	1949-12-29		-4.31
1949-11-29		-3.61	1949-10-27		-2.34
1949-09-29		-2.50	1949-08-26		-2.02
1949-07-27		-4.01	1949-06-30		-2.99
1949-05-31		0.88	1949-04-27		1.15
1949-03-28		-0.82	1949-02-24		-0.61
1949-01-25		-1.50	1948-12-30		-1.69
1948-12-09		-1.64	1948-11-02		-3.13
1948-09-28		-2.42	1948-08-30		-3.22
1948-07-27		-1.67	1948-06-29		-0.05
1948-06-02		0.05	1948-05-06		0.36
1948-03-25		-2.82	1948-03-02		-2.33
1948-02-10		-1.84	1948-01-06		-1.42
1947-11-26		-0.99	1947-11-03		-1.00
1947-10-08		-0.83	1947-09-02		0.30
1947-07-30		-1.95	1947-07-14		-2.24
1947-07-02		-3.46	1947-06-30		-2.53
1947-06-29		-0.86	1947-06-27		-2.09

D13  
 NNE  
 1/2 - 1 Mile  
 Higher

FED USGS USGS40000827976

## GEOCHECK® - PHYSICAL SETTING SOURCE MAP FINDINGS

Org. Identifier:	USGS-NY		
Formal name:	USGS New York Water Science Center		
Monloc Identifier:	USGS-404002073483401		
Monloc name:	Q 1175. 1		
Monloc type:	Well		
Monloc desc:	Not Reported		
Huc code:	02030202	Drainagearea value:	Not Reported
Drainagearea Units:	Not Reported	Contrib drainagearea:	Not Reported
Contrib drainagearea units:	Not Reported	Latitude:	40.6673258
Longitude:	-73.8090228	Sourcemap scale:	24000
Horiz Acc measure:	1	Horiz Acc measure units:	seconds
Horiz Collection method:	Interpolated from map		
Horiz coord refsys:	NAD83	Vert measure val:	10.0
Vert measure units:	feet	Vertacc measure val:	0.1
Vert accmeasure units:	feet		
Vertcollection method:	Level or other surveying method		
Vert coord refsys:	NGVD29	Countrycode:	US
Aquifername:	Not Reported		
Formation type:	Not Reported		
Aquifer type:	Not Reported		
Construction date:	Not Reported	Welldepth:	Not Reported
Welldepth units:	Not Reported	Wellholedepth:	216
Wellholedepth units:	ft		

Ground-water levels, Number of Measurements: 0

**D14  
NNE  
1/2 - 1 Mile  
Higher**

**FED USGS      USGS40000827951**

Org. Identifier:	USGS-NY		
Formal name:	USGS New York Water Science Center		
Monloc Identifier:	USGS-404001073483001		
Monloc name:	Q 1151. 1		
Monloc type:	Well		
Monloc desc:	Not Reported		
Huc code:	02030202	Drainagearea value:	Not Reported
Drainagearea Units:	Not Reported	Contrib drainagearea:	Not Reported
Contrib drainagearea units:	Not Reported	Latitude:	40.667048
Longitude:	-73.8079117	Sourcemap scale:	24000
Horiz Acc measure:	1	Horiz Acc measure units:	seconds
Horiz Collection method:	Interpolated from map		
Horiz coord refsys:	NAD83	Vert measure val:	10.0
Vert measure units:	feet	Vertacc measure val:	0.1
Vert accmeasure units:	feet		
Vertcollection method:	Level or other surveying method		
Vert coord refsys:	NGVD29	Countrycode:	US
Aquifername:	Northern Atlantic Coastal Plain aquifer system		
Formation type:	Glacial Aquifer, Upper		
Aquifer type:	Not Reported		
Construction date:	Not Reported	Welldepth:	53
Welldepth units:	ft	Wellholedepth:	Not Reported
Wellholedepth units:	Not Reported		

## GEOCHECK® - PHYSICAL SETTING SOURCE MAP FINDINGS

Ground-water levels, Number of Measurements: 5

Date	Feet below Surface	Feet to Sealevel	Date	Feet below Surface	Feet to Sealevel
1972-03-21		0.98	1972-01-03		1.26
1971-09-28		0.86	1971-03-08		1.23
1970-10-08		0.94			

**D15**  
**NNE**  
**1/2 - 1 Mile**  
**Higher**

**FED USGS**

**USGS40000827975**

Org. Identifier:	USGS-NY		
Formal name:	USGS New York Water Science Center		
Monloc Identifier:	USGS-404002073483001		
Monloc name:	Q 339. 1		
Monloc type:	Well		
Monloc desc:	Not Reported		
Huc code:	02030202	Drainagearea value:	Not Reported
Drainagearea Units:	Not Reported	Contrib drainagearea:	Not Reported
Contrib drainagearea units:	Not Reported	Latitude:	40.6673258
Longitude:	-73.8079117	Sourcemap scale:	24000
Horiz Acc measure:	1	Horiz Acc measure units:	seconds
Horiz Collection method:	Interpolated from map		
Horiz coord refsys:	NAD83	Vert measure val:	10.0
Vert measure units:	feet	Vertacc measure val:	0.1
Vert accmeasure units:	feet		
Vertcollection method:	Level or other surveying method		
Vert coord refsys:	NGVD29	Countrycode:	US
Aquifername:	Not Reported		
Formation type:	Not Reported		
Aquifer type:	Not Reported		
Construction date:	Not Reported	Welldepth:	Not Reported
Welldepth units:	Not Reported	Wellholedepth:	207
Wellholedepth units:	ft		

Ground-water levels, Number of Measurements: 0

**16**  
**WNW**  
**1/2 - 1 Mile**  
**Higher**

**FED USGS**

**USGS40000827669**

Org. Identifier:	USGS-NY		
Formal name:	USGS New York Water Science Center		
Monloc Identifier:	USGS-403949073495701		
Monloc name:	Q 3150. 1		
Monloc type:	Well		
Monloc desc:	Not Reported		
Huc code:	02030202	Drainagearea value:	Not Reported
Drainagearea Units:	Not Reported	Contrib drainagearea:	Not Reported
Contrib drainagearea units:	Not Reported	Latitude:	40.6637147
Longitude:	-73.832079	Sourcemap scale:	24000

## GEOCHECK® - PHYSICAL SETTING SOURCE MAP FINDINGS

Horiz Acc measure:	1	Horiz Acc measure units:	seconds
Horiz Collection method:	Interpolated from map		
Horiz coord refsys:	NAD83	Vert measure val:	12.0
Vert measure units:	feet	Vertacc measure val:	0.1
Vert accmeasure units:	feet		
Vertcollection method:	Level or other surveying method		
Vert coord refsys:	NGVD29	Countrycode:	US
Aquifername:	Northern Atlantic Coastal Plain aquifer system		
Formation type:	Jameco Aquifer		
Aquifer type:	Not Reported		
Construction date:	Not Reported	Welldepth:	130
Welldepth units:	ft	Wellholedepth:	Not Reported
Wellholedepth units:	Not Reported		

Ground-water levels, Number of Measurements: 38

Date	Feet below Surface	Feet to Sealevel	Date	Feet below Surface	Feet to Sealevel
1992-12-29		4.27			
	Note: Water level was affected by tide stage.				
1992-11-24		3.82			
	Note: Water level was affected by tide stage.				
1992-10-27		3.68			
	Note: Water level was affected by tide stage.				
1992-09-17		3.30			
	Note: Water level was affected by tide stage.				
1992-08-25		6.12			
	Note: Water level was affected by tide stage.				
1992-07-15		3.77			
	Note: Water level was affected by tide stage.				
1992-05-12		2.95			
	Note: Water level was affected by tide stage.				
1992-04-15		2.97			
	Note: Water level was affected by tide stage.				
1992-03-20		2.97			
	Note: Water level was affected by tide stage.				
1992-02-20		2.98			
	Note: Water level was affected by tide stage.				
1992-01-22		2.99			
	Note: Water level was affected by tide stage.				
1991-12-17		2.02			
	Note: Water level was affected by tide stage.				
1991-11-14		3.05			
	Note: Water level was affected by tide stage.				
1991-10-16		3.04			
	Note: Water level was affected by tide stage.				
1991-09-24		3.06			
	Note: Water level was affected by tide stage.				
1991-08-27		3.03			
	Note: Water level was affected by tide stage.				
1991-07-16		3.04			
	Note: Water level was affected by tide stage.				
1991-06-13		3.03			
1991-05-15		3.00			
	Note: Water level was affected by tide stage.				
1991-04-16		2.91			
	Note: Water level was affected by tide stage.				
1990-04-18		2.41	1989-03-02		2.05
1989-03-01		2.23	1988-06-14		2.15



# GEOCHECK® - PHYSICAL SETTING SOURCE MAP FINDINGS

Ground-water levels, continued.

Date	Feet below Surface	Feet to Sealevel	Date	Feet below Surface	Feet to Sealevel
1988-03-31		1.84	1987-09-03		1.73
1987-03-05		2.00	1987-01-06		2.40
1986-09-02		1.52	1986-06-05		1.58
1985-12-03		1.96	1985-10-11		1.15
1985-05-15		1.22	1984-12-17		1.31
1984-10-11		1.17	1984-06-28		1.72
1984-04-30		1.84	1983-04-21		1.61

**E17  
NW  
1/2 - 1 Mile  
Higher**

**FED USGS USGS40000827921**

Org. Identifier:	USGS-NY		
Formal name:	USGS New York Water Science Center		
Monloc Identifier:	USGS-403958073495101		
Monloc name:	Q 1089. 1		
Monloc type:	Well		
Monloc desc:	Not Reported		
Huc code:	Not Reported	Drainagearea value:	Not Reported
Drainagearea Units:	Not Reported	Contrib drainagearea:	Not Reported
Contrib drainagearea units:	Not Reported	Latitude:	40.6662147
Longitude:	-73.8304123	Sourcemap scale:	24000
Horiz Acc measure:	1	Horiz Acc measure units:	seconds
Horiz Collection method:	Interpolated from map		
Horiz coord refsys:	NAD83	Vert measure val:	20.2
Vert measure units:	feet	Vertacc measure val:	0.1
Vert accmeasure units:	feet		
Vertcollection method:	Level or other surveying method		
Vert coord refsys:	NGVD29	Countrycode:	US
Aquifername:	Northern Atlantic Coastal Plain aquifer system		
Formation type:	Glacial Aquifer, Upper		
Aquifer type:	Not Reported		
Construction date:	Not Reported	Welldepth:	32
Welldepth units:	ft	Wellholedepth:	Not Reported
Wellholedepth units:	Not Reported		

Ground-water levels, Number of Measurements: 757

Date	Feet below Surface	Feet to Sealevel	Date	Feet below Surface	Feet to Sealevel
1971-02-09		-0.53	1970-11-04		-0.63
1970-04-30		-0.26	1970-01-28		-0.82
1969-11-03		-0.57	1969-09-02		-0.23
1969-08-04		-0.10	1969-06-27		-0.35
1969-05-28		-0.41	1969-05-01		-0.19
1969-03-28		-0.35	1969-02-28		-0.17
1969-01-31		-0.37	1968-12-30		-0.31
1968-12-03		-0.18	1968-10-30		-0.48
1968-10-01		-0.45	1968-09-04		-0.19
1968-07-31		-0.09	1968-07-02		0.15
1968-06-03		0.12	1968-05-01		-0.17
1968-03-28		-0.23	1968-03-19		-0.26
1968-02-29		-0.43	1968-02-01		-0.26
1968-01-02		-0.13	1967-12-01		-0.29

## GEOCHECK® - PHYSICAL SETTING SOURCE MAP FINDINGS

Ground-water levels, continued.

Date	Feet below Surface	Feet to Sealevel	Date	Feet below Surface	Feet to Sealevel
1967-10-31		-0.02	1967-10-03		0.06
1967-08-31		0.30	1967-07-31		0.08
1967-07-05		0.11	1967-05-31		0.37
1967-05-02		0.87	1967-04-03		0.67
1967-03-01		-0.08	1967-01-27		-0.02
1967-01-03		0.03	1966-12-02		-0.06
1966-10-31		-0.16	1966-09-30		-0.26
1966-09-02		-0.83	1966-07-28		-0.56
1966-07-01		-0.60	1966-05-31		-0.38
1966-04-29		-1.17	1966-03-31		0.06
1966-03-02		0.33	1966-02-01		-0.09
1966-01-04		0.09	1965-12-03		0.10
1965-11-03		0.03	1965-10-05		0.19
1965-09-01		0.32	1965-07-22		0.42
1965-07-01		0.43	1965-05-26		0.63
1965-04-29		0.82	1965-04-02		0.68
1965-03-01		0.82	1965-01-27		0.47
1964-12-30		0.46	1964-12-02		0.18
1964-10-29		0.48	1964-09-30		0.38
1964-09-01		0.38	1964-07-28		0.55
1964-07-02		0.49	1964-06-02		0.49
1964-05-01		0.01	1964-03-31		-0.49
1964-03-04		-0.04	1964-01-28		-0.60
1964-01-03		-0.82	1963-12-03		-0.41
1963-10-25		0.12	1963-10-03		0.51
1963-08-29		0.28	1963-06-26		0.27
1963-05-28		0.31	1963-04-25		0.59
1963-03-29		1.13	1963-03-04		1.20
1963-01-29		0.74	1963-01-03		0.95
1962-12-05		1.24	1962-10-31		0.69
1962-10-02		0.83	1962-08-29		1.06
1962-07-30		0.96	1962-07-02		1.28
1962-06-04		0.90	1962-04-26		1.19
1962-03-27		1.60	1962-03-01		1.46
1962-01-31		1.01	1961-12-29		1.13
1961-12-22		1.14	1961-09-29		1.23
1961-08-29		0.79	1961-07-28		0.22
1961-06-27		0.01	1961-06-15		0.43
1961-05-29		1.54	1961-04-27		0.93
1961-03-03		2.23	1961-02-28		1.54
1961-01-03		1.09	1960-11-29		1.31
1960-11-01		1.51	1960-09-28		1.92
1960-08-30		1.35	1960-07-26		0.69
1960-06-29		0.61	1960-06-02		0.74
1960-05-02		0.65	1960-03-29		0.45
1960-02-29		0.52	1960-02-01		0.21
1960-01-04		0.16	1959-11-24		-0.22
1959-11-04		-0.18	1959-11-02		-0.14
1959-10-06		-0.29	1959-09-01		-0.16
1959-07-31		-2.73	1959-06-30		-3.05
1959-05-28		-3.39	1959-05-05		-3.06
1959-03-26		-1.46	1959-03-02		0.83
1959-01-28		0.91	1959-01-05		1.24
1958-12-08		1.38	1958-11-04		2.07
1958-09-30		2.12	1958-08-26		2.06

## GEOCHECK® - PHYSICAL SETTING SOURCE MAP FINDINGS

Ground-water levels, continued.

Date	Feet below Surface	Feet to Sealevel	Date	Feet below Surface	Feet to Sealevel
1958-07-25		1.94	1958-06-27		2.12
1958-05-27		2.11	1958-04-30		2.15
1958-04-01		1.88	1958-03-04		3.24
1958-01-24		3.03	1957-12-23		1.39
1957-11-22		0.99	1957-10-29		1.07
1957-09-24		1.16	1957-08-23		1.46
1957-07-30		1.59	1957-07-24		1.01
1957-06-27		1.73	1957-05-28		1.79
1957-04-24		1.81	1957-03-26		1.79
1957-02-26		1.76	1957-01-24		2.02
1956-12-20		1.95	1956-11-29		1.84
1956-10-26		1.78	1956-09-26		1.92
1956-08-31		2.02	1956-07-31		2.07
1956-06-29		2.12	1956-06-01		2.11
1956-05-03		2.11	1956-03-28		2.09
1956-03-05		1.96	1956-02-03		2.13
1955-12-22		2.30	1955-12-02		2.96
1955-11-07		2.69	1955-10-05		3.47
1955-08-26		3.43	1955-07-28		1.64
1955-06-23		1.84	1955-05-24		1.88
1955-04-28		1.92	1955-03-29		2.00
1955-02-21		2.36	1955-01-24		2.39
1954-12-30		2.13	1954-12-01		1.93
1954-10-27		2.38	1954-09-22		2.17
1954-08-24		1.99	1954-07-27		1.76
1954-06-28		1.65	1954-05-24		2.00
1954-04-27		1.65	1954-03-24		1.59
1954-02-24		1.69	1953-12-19		2.27
1953-11-24		2.05	1953-11-07		2.13
1953-10-01		1.89	1953-08-26		2.27
1953-08-20		2.36	1953-07-30		2.50
1953-06-24		2.87	1953-05-27		3.07
1953-04-30		3.14	1953-03-26		2.65
1953-02-27		2.22	1953-02-13		2.25
1952-12-29		2.25	1952-12-08		2.15
1952-11-07		2.06	1952-09-24		2.42
1952-08-25		2.67	1952-07-28		2.60
1952-06-24		2.87	1952-05-27		2.88
1952-04-30		2.55	1952-03-24		2.65
1952-02-21		2.48	1952-01-31		2.41
1951-12-21		2.46	1951-11-29		2.57
1951-10-31		2.24	1951-09-25		2.11
1951-08-29		2.33	1951-07-25		2.12
1951-06-27		2.40	1951-05-31		2.60
1951-05-01		2.39	1951-03-27		2.38
1951-02-26		2.01	1951-01-30		1.86
1950-12-18		2.11	1950-11-27		1.77
1950-10-30		1.68	1950-09-27		1.83
1950-08-29		1.83	1950-07-25		1.71
1950-06-27		1.47	1950-05-25		1.59
1950-04-26		1.51	1950-03-28		1.21
1950-03-01		1.51	1950-01-24		1.24
1949-12-27		1.90	1949-11-29		1.56
1949-10-27		1.71	1949-09-29		1.64
1949-08-26		1.79	1949-07-27		1.62

## GEOCHECK® - PHYSICAL SETTING SOURCE MAP FINDINGS

Ground-water levels, continued.

Date	Feet below Surface	Feet to Sealevel	Date	Feet below Surface	Feet to Sealevel
1949-06-30		1.80	1949-05-31		2.19
1949-04-27		1.93	1949-03-28		1.70
1949-02-24		2.18	1949-01-25		1.96
1948-12-30		1.37	1948-12-09		1.57
1948-11-02		1.60	1948-09-28		1.64
1948-08-30		1.96	1948-07-27		2.01
1948-06-28		1.69	1948-06-02		2.10
1948-05-06		1.82	1948-03-25		1.69
1948-03-02		1.60	1948-02-11		1.60
1948-01-06		1.50	1947-11-26		1.64
1947-11-03		1.37	1947-10-08		1.09
1947-09-02		1.46	1947-07-30		1.52
1947-07-11		1.48	1947-06-30		1.70
1947-06-26		1.74	1947-05-26		2.00
1947-05-06		1.96	1947-04-03		1.47
1947-03-04		1.52	1947-01-28		1.53
1946-12-31		1.42	1946-11-25		1.73
1946-10-23		2.00	1946-09-26		2.02
1946-08-29		2.07	1946-07-30		2.15
1946-07-09		2.21	1946-06-07		2.79
1946-05-03		1.80	1946-04-16		2.05
1946-03-08		1.91	1946-02-14		1.99
1946-01-11		2.31	1945-12-05		2.53
1945-11-02		1.99	1945-10-09		2.10
1945-09-13		1.84	1945-08-07		2.40
1945-07-03		2.03	1945-06-06		2.18
1945-04-27		2.18	1945-04-03		1.98
1945-03-03		2.18	1945-02-06		1.69
1945-01-03		2.22	1944-12-04		2.69
1944-10-27		2.17	1944-10-04		2.23
1944-09-01		1.38	1944-08-01		1.43
1944-07-04		1.82	1944-06-03		2.01
1944-04-25		2.28	1944-03-29		1.77
1944-02-28		1.76	1944-01-29		1.65
1944-01-01		1.52	1943-11-27		2.01
1943-10-30		2.45	1943-09-25		1.74
1943-08-28		1.65	1943-07-31		1.73
1943-06-26		1.62	1943-05-29		1.91
1943-05-01		1.65	1943-03-27		1.74
1943-02-27		1.61	1943-01-30		1.65
1943-01-02		1.54	1942-12-26		1.41
1942-12-12		1.57	1942-12-05		1.58
1942-11-28		1.71	1942-11-21		1.64
1942-11-14		1.67	1942-11-07		1.76
1942-10-31		1.71	1942-10-24		1.99
1942-10-17		1.87	1942-10-10		1.77
1942-10-03		1.77	1942-09-26		1.93
1942-09-19		1.83	1942-09-12		1.88
1942-09-05		1.88	1942-08-29		1.86
1942-08-22		1.91	1942-08-15		1.71
1942-08-08		1.55	1942-08-01		1.70
1942-07-25		1.41	1942-07-18		1.38
1942-07-11		1.46	1942-07-04		1.47
1942-06-27		1.17	1942-06-20		1.24
1942-06-13		1.31	1942-06-06		1.19

## GEOCHECK® - PHYSICAL SETTING SOURCE MAP FINDINGS

Ground-water levels, continued.

Date	Feet below Surface	Feet to Sealevel	Date	Feet below Surface	Feet to Sealevel
1942-05-30		1.09	1942-05-23		1.07
1942-05-16		1.03	1942-05-09		1.01
1942-05-02		0.98	1942-04-25		0.95
1942-04-18		1.17	1942-04-11		1.32
1942-04-04		1.15	1942-03-28		1.06
1942-03-21		0.98	1942-03-14		0.99
1942-03-07		0.82	1942-02-28		0.60
1942-02-21		0.63	1942-02-14		0.69
1942-02-07		0.86	1942-01-31		0.76
1942-01-24		0.49	1942-01-17		0.52
1942-01-10		0.61	1942-01-03		0.86
1941-12-27		0.87	1941-12-20		0.98
1941-12-13		0.65	1941-12-06		0.75
1941-11-29		0.67	1941-11-22		0.80
1941-11-15		0.72	1941-11-08		1.12
1941-11-01		0.97	1941-10-25		0.80
1941-10-18		0.90	1941-10-11		0.97
1941-10-04		1.07	1941-09-27		1.12
1941-09-20		1.09	1941-09-13		1.04
1941-09-06		1.31	1941-08-30		1.36
1941-08-23		1.24	1941-08-16		1.20
1941-08-09		1.35	1941-08-02		1.45
1941-07-26		1.45	1941-07-19		1.65
1941-07-12		1.74	1941-07-05		1.63
1941-06-28		1.48	1941-06-21		1.68
1941-06-14		1.90	1941-06-07		1.65
1941-05-31		1.39	1941-05-24		1.39
1941-05-17		1.73	1941-05-10		1.78
1941-05-03		1.72	1939-05-06		3.07
1939-04-29		3.14	1939-04-22		3.12
1939-04-15		2.97	1939-04-08		3.31
1939-03-31		3.08	1939-03-24		2.81
1939-03-17		3.05	1939-03-10		2.53
1939-03-03		2.71	1939-02-24		2.36
1939-02-17		2.58	1939-02-10		2.69
1939-02-03		2.67	1939-01-27		1.83
1939-01-20		2.46	1939-01-13		2.08
1939-01-06		2.50	1938-12-30		2.14
1938-12-23		2.32	1938-12-16		2.12
1938-12-09		2.40	1938-12-02		1.93
1938-11-25		2.42	1938-11-18		2.26
1938-11-11		2.38	1938-11-04		2.35
1938-10-28		2.60	1938-10-21		2.77
1938-10-14		2.83	1938-10-07		3.16
1938-09-30		3.27	1938-09-23		4.04
1938-09-16		1.82	1938-09-09		1.94
1938-09-02		1.86	1938-08-26		2.20
1938-08-19		2.07	1938-08-12		2.51
1938-08-05		2.32	1938-07-29		2.72
1938-07-23		2.12	1938-07-16		1.99
1938-07-09		2.06	1938-07-02		2.49
1938-06-25		1.91	1938-06-18		1.89
1938-06-11		1.79	1938-06-04		1.76
1938-05-28		1.75	1938-05-21		1.68
1938-05-14		1.78	1938-05-07		1.72

## GEOCHECK® - PHYSICAL SETTING SOURCE MAP FINDINGS

Ground-water levels, continued.

Date	Feet below Surface	Feet to Sealevel	Date	Feet below Surface	Feet to Sealevel
1938-04-30		1.90	1938-04-23		1.78
1938-04-16		2.05	1938-04-09		2.09
1938-04-02		2.12	1938-03-26		1.97
1938-03-19		2.31	1938-03-12		1.89
1938-03-05		2.16	1938-02-26		2.11
1938-02-19		2.06	1938-02-12		1.72
1938-02-05		1.85	1938-01-29		1.96
1938-01-22		2.02	1938-01-15		2.09
1938-01-08		1.97	1938-01-01		1.92
1937-12-25		1.76	1937-12-18		2.01
1937-12-11		1.91	1937-12-04		2.23
1937-11-27		1.52	1937-11-20		2.08
1937-11-13		1.88	1937-11-06		1.63
1937-10-30		1.81	1937-10-23		2.06
1937-10-16		1.23	1937-10-09		1.50
1937-10-02		1.50	1937-09-25		1.75
1937-09-18		1.87	1937-09-11		1.88
1937-09-04		1.55	1937-08-28		1.87
1937-08-21		1.22	1937-08-14		1.60
1937-08-07		1.28	1937-07-31		1.22
1937-07-24		1.49	1937-07-17		1.57
1937-07-10		1.54	1937-07-03		1.65
1937-06-26		1.62	1937-06-19		1.43
1937-06-12		1.71	1937-06-05		1.49
1937-05-29		1.69	1937-05-22		1.95
1937-05-15		1.98	1937-05-08		2.17
1937-05-01		2.31	1937-04-24		2.39
1937-04-17		2.11	1937-04-10		2.21
1937-04-03		1.85	1937-03-27		1.88
1937-03-20		2.02	1937-03-13		1.75
1937-03-06		1.93	1937-02-27		2.15
1937-02-20		2.11	1937-02-13		2.03
1937-02-06		2.27	1937-01-30		2.10
1937-01-23		2.09	1937-01-16		1.90
1937-01-09		1.98	1937-01-02		1.94
1936-12-26		1.79	1936-12-19		1.95
1936-12-12		1.56	1936-12-05		1.37
1936-11-28		1.23	1936-11-21		1.12
1936-11-14		1.52	1936-11-07		1.52
1936-10-31		1.66	1936-10-24		1.62
1936-10-17		2.07	1936-10-10		1.99
1936-10-03		1.91	1936-09-26		1.57
1936-09-19		1.67	1936-09-12		0.94
1936-09-05		0.36	1936-08-29		0.92
1936-08-22		0.68	1936-08-15		0.75
1936-08-08		0.98	1936-08-01		0.74
1936-07-25		1.04	1936-07-18		1.05
1936-07-10		1.24	1936-07-08		1.24
1936-07-02		1.19	1936-06-27		1.32
1936-06-20		1.56	1936-05-19		1.28
1936-03-10		1.12	1935-12-11		1.07
1935-10-31		0.62	1935-09-16		1.06
1935-07-02		0.85	1935-06-05		1.05
1935-03-21		1.01	1935-02-20		1.19
1935-01-11		0.89	1934-12-19		1.63

## GEOCHECK® - PHYSICAL SETTING SOURCE MAP FINDINGS

Ground-water levels, continued.

Date	Feet below Surface	Feet to Sealevel	Date	Feet below Surface	Feet to Sealevel
1934-11-05		0.83	1934-10-19		0.97
1934-09-21		1.49	1934-08-27		0.46
1934-07-26		0.34	1934-06-13		0.79
1934-04-17		1.09	1934-03-22		0.60
1934-02-19		0.40	1934-01-02		0.51
1933-12-22		0.61	1933-11-21		0.51
1933-11-02		0.73	1933-09-27		0.88
1933-08-29		0.86	1933-08-15		0.33
1933-07-25		0.80	1933-06-29		0.57
1933-06-07		1.27	1933-05-29		0.86
1933-04-27		1.17	1933-04-20		1.14
1933-02-28		-0.03	1933-01-20		-0.17
1932-12-06		0.12	1932-11-21		0.57
1932-10-17		-0.42	1932-09-11		-0.33
1932-08-09		-0.36	1932-07-27		0.20
1932-06-13		0.07	1932-05-16		0.35
1932-05-03		0.19	1917-12-11		3.29
1917-11-19		3.14	1917-11-05		3.34
1917-10-19		3.14	1917-09-17		2.69
1917-08-13		2.84	1917-07-23		2.89
1917-06-25		2.99	1917-06-05		3.09
1917-05-17		3.09	1917-05-02		2.89
1917-04-17		2.69	1917-03-26		2.89
1917-03-13		2.59	1917-02-27		1.99
1917-02-07		1.29	1917-01-22		0.84
1917-01-09		0.89	1916-12-21		0.74
1916-12-04		0.79	1916-11-20		0.69
1916-11-08		1.14	1916-10-20		1.09
1916-10-11		1.34	1916-10-04		1.09
1916-09-20		1.34	1916-09-13		1.69
1916-09-05		1.34	1916-08-24		1.69
1916-08-16		1.99	1916-08-08		1.74
1916-08-02		2.09	1916-07-12		2.49
1916-07-07		2.79	1916-07-06		2.79
1916-06-27		2.99	1916-06-20		3.24
1916-06-13		3.04	1916-06-06		2.94
1916-05-29		3.09	1916-05-24		2.99
1916-05-18		3.24	1916-05-09		2.94
1916-05-01		2.94	1916-04-25		2.89
1916-04-18		2.84	1916-04-10		2.19
1916-04-03		2.29	1916-03-28		1.99
1916-03-20		1.44	1916-03-13		1.39
1916-03-06		1.79	1916-02-28		1.59
1916-02-21		0.94	1916-02-11		1.04
1916-02-04		1.44	1916-01-28		1.09
1916-01-21		1.29	1916-01-04		1.59
1916-01-01		1.59	1915-12-24		1.49
1915-12-16		1.29	1915-11-30		1.39
1915-11-09		1.94	1915-10-26		1.99
1915-10-12		1.89	1915-09-16		1.39
1915-09-07		1.44	1915-08-20		1.44
1915-08-12		1.94	1915-07-16		1.64
1915-06-16		1.39	1915-06-01		1.89
1915-05-20		1.64	1915-05-03		1.89
1915-04-19		1.69	1915-04-05		1.84

## GEOCHECK® - PHYSICAL SETTING SOURCE MAP FINDINGS

Ground-water levels, continued.

Date	Feet below Surface	Feet to Sealevel	Date	Feet below Surface	Feet to Sealevel
1915-03-22		2.29	1915-03-09		2.19
1915-02-23		2.24	1915-02-08		2.24
1915-01-20		2.09	1914-12-30		0.89
1914-12-09		1.59	1914-11-18		1.39
1914-10-28		1.24	1914-10-12		1.09
1914-09-15		1.09	1914-08-18		1.59
1914-07-29		2.09	1914-07-10		2.19
1914-06-22		2.39	1914-05-11		3.34
1914-04-17		2.79	1914-03-24		2.59
1914-03-11		2.39	1914-02-17		1.99
1914-01-28		2.04	1914-01-13		2.09
1913-12-22		1.74	1913-12-03		1.89
1913-11-17		1.84	1913-10-30		2.09
1913-10-14		2.09	1913-09-24		1.49
1913-09-04		1.84	1913-08-19		1.89
1913-07-21		1.94	1913-07-01		2.24
1913-06-16		2.59	1913-06-02		2.54
1913-05-15		2.39	1913-04-30		2.59
1913-04-08		2.44	1913-03-20		2.34
1913-03-04		1.84	1913-02-14		1.79
1913-01-29		2.09	1913-01-14		1.99
1912-12-23		1.89	1912-12-10		2.19
1912-11-25		2.49	1912-11-08		2.39
1912-10-23		2.04	1912-10-08		2.24
1912-09-18		2.49	1912-09-04		2.54
1912-08-21		2.69	1912-08-07		2.44
1912-07-17		2.59	1912-07-03		2.94
1912-06-19		3.39	1912-05-13		3.69
1912-04-24		3.14	1912-04-08		2.94
1912-03-25		2.64	1912-02-29		1.89
1912-02-09		1.84	1912-01-18		2.29
1911-12-29		2.49	1911-12-18		2.69
1911-12-04		2.54	1911-11-21		2.34
1911-11-09		2.24	1911-10-25		2.04
1911-10-10		1.89			

**E18  
NW  
1/2 - 1 Mile  
Higher**

**FED USGS USGS40000827904**

Org. Identifier:	USGS-NY	Drainagearea value:	Not Reported
Formal name:	USGS New York Water Science Center	Contrib drainagearea:	Not Reported
Monloc Identifier:	USGS-403957073495001	Latitude:	40.66625
Monloc name:	Q 2324. 1	Sourcemap scale:	24000
Monloc type:	Well		
Monloc desc:	LAT/LONG UPDATES FROM SIM 3066		
Huc code:	02030202		
Drainagearea Units:	Not Reported		
Contrib drainagearea units:	Not Reported		
Longitude:	-73.8305556		



## GEOCHECK® - PHYSICAL SETTING SOURCE MAP FINDINGS

Horiz Acc measure:	.1	Horiz Acc measure units:	seconds
Horiz Collection method:	Interpolated from Digital Map		
Horiz coord refsys:	NAD83	Vert measure val:	22.0
Vert measure units:	feet	Vertacc measure val:	0.1
Vert accmeasure units:	feet		
Vertcollection method:	Level or other surveying method		
Vert coord refsys:	NGVD29	Countrycode:	US
Aquifername:	Northern Atlantic Coastal Plain aquifer system		
Formation type:	Glacial Aquifer, Upper		
Aquifer type:	Not Reported		
Construction date:	Not Reported	Welldepth:	91
Welldepth units:	ft	Wellholedepth:	Not Reported
Wellholedepth units:	Not Reported		

Ground-water levels, Number of Measurements: 370

Date	Feet below Surface	Feet to Sealevel	Date	Feet below Surface	Feet to Sealevel
2005-02-23		5.16			
		Note: Water level was affected by tide stage.			
2004-12-17		5.17			
		Note: Water level was affected by tide stage.			
2004-11-29		5.10			
		Note: Water level was affected by tide stage.			
2004-10-29		5.29			
		Note: Water level was affected by tide stage.			
2004-09-29		5.30			
		Note: Water level was affected by tide stage.			
2004-09-01		5.04			
		Note: Water level was affected by tide stage.			
2004-08-03		5.04			
		Note: Water level was affected by tide stage.			
2004-06-22		4.96			
		Note: Water level was affected by tide stage.			
2004-05-24		5.05			
		Note: Water level was affected by tide stage.			
2004-05-05		5.01			
		Note: Water level was affected by tide stage.			
2004-03-25		4.65			
		Note: Water level was affected by tide stage.			
2004-02-26		4.69			
		Note: Water level was affected by tide stage.			
2003-12-24		4.99			
		Note: Water level was affected by tide stage.			
2003-10-16		4.73			
		Note: Water level was affected by tide stage.			
2003-09-29		4.94			
		Note: Water level was affected by tide stage.			
2003-08-28		4.88			
		Note: Water level was affected by tide stage.			
2003-07-17		5.09			
		Note: Water level was affected by tide stage.			
2003-06-02		4.95			
		Note: Water level was affected by tide stage.			
2003-04-30		4.84			
		Note: Water level was affected by tide stage.			
2003-03-21		4.85			
		Note: Water level was affected by tide stage.			
2003-01-31		4.50			
		Note: Water level was affected by tide stage.			

## GEOCHECK® - PHYSICAL SETTING SOURCE MAP FINDINGS

Ground-water levels, continued.

Date	Feet below Surface	Feet to Sealevel	Date	Feet below Surface	Feet to Sealevel
2002-11-25		4.62			
	Note: Water level was affected by tide stage.				
2002-09-24		4.29			
	Note: Water level was affected by tide stage.				
2002-08-26		3.94			
	Note: Water level was affected by tide stage.				
2002-07-24		3.96			
2002-06-27		3.94			
	Note: Water level was affected by tide stage.				
2002-05-28		3.91			
	Note: Water level was affected by tide stage.				
2002-03-19		3.65			
	Note: Water level was affected by tide stage.				
2002-01-30		3.77			
	Note: Water level was affected by tide stage.				
2001-11-15		3.86			
	Note: Water level was affected by tide stage.				
2001-10-31		3.95			
	Note: Water level was affected by tide stage.				
2001-08-21		4.22			
2001-07-25		4.26			
	Note: Water level was affected by tide stage.				
2001-04-24		4.50			
	Note: Water level was affected by tide stage.				
2001-03-28		4.45			
	Note: Water level was affected by tide stage.				
2001-02-26		4.15			
	Note: Water level was affected by tide stage.				
2000-12-19		4.04			
	Note: Water level was affected by tide stage.				
2000-11-29		4.11			
	Note: Water level was affected by tide stage.				
2000-10-25		4.09			
	Note: Water level was affected by tide stage.				
2000-09-19		4.37			
	Note: Water level was affected by tide stage.				
2000-08-29		4.46			
	Note: Water level was affected by tide stage.				
2000-07-19		4.26			
	Note: Water level was affected by tide stage.				
2000-06-22		4.50			
	Note: Water level was affected by tide stage.				
2000-05-24		4.53			
	Note: Water level was affected by tide stage.				
2000-04-28		4.46			
	Note: Water level was affected by tide stage.				
2000-03-22		4.12			
	Note: Water level was affected by tide stage.				
2000-02-22		3.74			
	Note: Water level was affected by tide stage.				
1999-12-21		4.05			
	Note: Water level was affected by tide stage.				
1999-10-28		4.08			
	Note: Water level was affected by tide stage.				
1999-09-28		4.14			
	Note: Water level was affected by tide stage.				

## GEOCHECK® - PHYSICAL SETTING SOURCE MAP FINDINGS

Ground-water levels, continued.

Date	Feet below Surface	Feet to Sealevel	Date	Feet below Surface	Feet to Sealevel
1999-08-17		3.92			
	Note: Water level was affected by tide stage.				
1999-07-30		3.87			
	Note: Water level was affected by tide stage.				
1999-06-16		4.04			
	Note: Water level was affected by tide stage.				
1999-05-18		4.03			
	Note: Water level was affected by tide stage.				
1999-04-19		4.11			
	Note: Water level was affected by tide stage.				
1999-03-22		4.14			
	Note: Water level was affected by tide stage.				
1999-02-22		4.07			
	Note: Water level was affected by tide stage.				
1999-01-20		3.90			
	Note: Water level was affected by tide stage.				
1998-12-22		3.73			
	Note: Water level was affected by tide stage.				
1998-11-24		3.72			
	Note: Water level was affected by tide stage.				
1998-10-20		4.03			
	Note: Water level was affected by tide stage.				
1998-09-24		4.20			
	Note: Water level was affected by tide stage.				
1998-08-25		4.36			
	Note: Water level was affected by tide stage.				
1998-07-30		4.53			
	Note: Water level was affected by tide stage.				
1998-06-11		4.81			
	Note: Water level was affected by tide stage.				
1998-04-29		4.88			
	Note: Water level was affected by tide stage.				
1998-03-16		4.96			
	Note: Water level was affected by tide stage.				
1998-01-29		5.25			
	Note: Water level was affected by tide stage.				
1997-12-17		4.69			
	Note: Water level was affected by tide stage.				
1997-12-02		4.76			
	Note: Water level was affected by tide stage.				
1997-11-06		4.85			
	Note: Water level was affected by tide stage.				
1997-10-02		4.91			
1997-08-11		5.20			
	Note: Water level was affected by tide stage.				
1997-07-22		4.85			
	Note: Water level was affected by tide stage.				
1997-06-24		5.12			
1997-06-06		5.33			
	Note: Water level was affected by tide stage.				
1997-03-10		5.06			
	Note: Water level was affected by tide stage.				
1997-02-28		4.94			
	Note: Water level was affected by tide stage.				
1997-01-24		4.94			
1996-09-19		5.22			
	Note: Water level was affected by tide stage.				

## GEOCHECK® - PHYSICAL SETTING SOURCE MAP FINDINGS

Ground-water levels, continued.

Date	Feet below Surface	Feet to Sealevel	Date	Feet below Surface	Feet to Sealevel
1996-07-02		4.91			
1996-03-11		4.67			
	Note: Water level was affected by tide stage.				
1996-01-23		4.95			
	Note: Water level was affected by tide stage.				
1995-11-28		4.84			
	Note: Water level was affected by tide stage.				
1995-09-26		4.46			
	Note: Water level was affected by tide stage.				
1995-07-28		4.41			
	Note: Water level was affected by tide stage.				
1995-05-30		4.33			
	Note: Water level was affected by tide stage.				
1995-03-21		4.59			
1995-01-24		4.64			
	Note: Water level was affected by tide stage.				
1994-12-22		4.46			
	Note: Water level was affected by tide stage.				
1994-10-24		4.67			
	Note: Water level was affected by tide stage.				
1994-09-19		4.50			
	Note: Water level was affected by tide stage.				
1994-08-22		4.60			
	Note: Water level was affected by tide stage.				
1994-07-27		4.53			
	Note: Water level was affected by tide stage.				
1994-06-20		4.59			
	Note: Water level was affected by tide stage.				
1994-05-17		4.87			
	Note: Water level was affected by tide stage.				
1994-04-13		4.73			
	Note: Water level was affected by tide stage.				
1994-03-29		4.73			
	Note: Water level was affected by tide stage.				
1994-01-03		4.12			
	Note: Water level was affected by tide stage.				
1993-11-17		4.09			
	Note: Water level was affected by tide stage.				
1993-10-28		4.24			
	Note: Water level was affected by tide stage.				
1993-09-16		4.11			
	Note: Water level was affected by tide stage.				
1993-08-23		4.36			
	Note: Water level was affected by tide stage.				
1993-07-14		4.43			
	Note: Water level was affected by tide stage.				
1993-06-22		4.58			
	Note: Water level was affected by tide stage.				
1993-05-19		4.86			
	Note: Water level was affected by tide stage.				
1993-04-29		4.96			
	Note: Water level was affected by tide stage.				
1993-03-26		4.83			
	Note: Water level was affected by tide stage.				
1993-02-24		4.51			
	Note: Water level was affected by tide stage.				

## GEOCHECK® - PHYSICAL SETTING SOURCE MAP FINDINGS

Ground-water levels, continued.

Date	Feet below Surface	Feet to Sealevel	Date	Feet below Surface	Feet to Sealevel
1993-01-26		4.64			
	Note: Water level was affected by tide stage.				
1992-12-29		4.73			
	Note: Water level was affected by tide stage.				
1992-11-24		4.52			
	Note: Water level was affected by tide stage.				
1992-10-27		4.42			
	Note: Water level was affected by tide stage.				
1992-09-17		4.52			
	Note: Water level was affected by tide stage.				
1992-08-26		4.79			
1992-08-25		4.75			
	Note: Water level was affected by tide stage.				
1992-07-15		4.46			
	Note: Water level was affected by tide stage.				
1992-06-23		4.49			
	Note: Water level was affected by tide stage.				
1992-06-17		4.44			
	Note: Water level was affected by tide stage.				
1992-05-12		4.56			
	Note: Water level was affected by tide stage.				
1992-04-15		4.36			
	Note: Water level was affected by tide stage.				
1992-03-20		4.39			
	Note: Water level was affected by tide stage.				
1992-02-20		4.44			
	Note: Water level was affected by tide stage.				
1992-01-22		4.33			
	Note: Water level was affected by tide stage.				
1991-12-17		4.55			
	Note: Water level was affected by tide stage.				
1991-11-14		4.78			
	Note: Water level was affected by tide stage.				
1991-10-16		4.71			
	Note: Water level was affected by tide stage.				
1991-09-24		4.68			
	Note: Water level was affected by tide stage.				
1991-08-27		4.74			
	Note: Water level was affected by tide stage.				
1991-07-16		4.72			
	Note: Water level was affected by tide stage.				
1991-06-13		4.89			
	Note: Water level was affected by tide stage.				
1991-05-15		4.99			
	Note: Water level was affected by tide stage.				
1991-04-16		4.79			
	Note: Water level was affected by tide stage.				
1991-04-16		4.79			
	Note: Water level was affected by tide stage.				
1991-02-21		4.67			
	Note: Water level was affected by tide stage.				
1991-01-23		5.01			
	Note: Water level was affected by tide stage.				
1990-12-21		4.55			
	Note: Water level was affected by tide stage.				

## GEOCHECK® - PHYSICAL SETTING SOURCE MAP FINDINGS

Ground-water levels, continued.

Date	Feet below Surface	Feet to Sealevel	Date	Feet below Surface	Feet to Sealevel
1990-11-28		4.57			
	Note: Water level was affected by tide stage.				
1990-10-26		4.76			
	Note: Water level was affected by tide stage.				
1990-09-24		4.72			
	Note: Water level was affected by tide stage.				
1990-07-12		4.56			
	Note: Water level was affected by tide stage.				
1990-06-12		4.75			
	Note: Water level was affected by tide stage.				
1990-05-14		4.68			
	Note: Water level was affected by tide stage.				
1990-05-01		4.56			
	Note: Water level was affected by tide stage.				
1990-03-30		4.24			
	Note: Water level was affected by tide stage.				
1990-02-27		4.33			
	Note: Water level was affected by tide stage.				
1990-01-30		4.46			
	Note: Water level was affected by tide stage.				
1989-12-28		4.48			
	Note: Water level was affected by tide stage.				
1989-11-17		4.96			
	Note: Water level was affected by tide stage.				
1989-10-17		4.85			
	Note: Water level was affected by tide stage.				
1989-09-18		5.05			
	Note: Water level was affected by tide stage.				
1989-08-17		5.04			
	Note: Water level was affected by tide stage.				
1989-07-25		5.06			
	Note: Water level was affected by tide stage.				
1989-06-20		5.19			
	Note: Water level was affected by tide stage.				
1989-05-30		5.00			
	Note: Water level was affected by tide stage.				
1989-04-25		4.31			
	Note: Water level was affected by tide stage.				
1989-03-14		4.11			
	Note: Water level was affected by tide stage.				
1989-02-28		4.13			
	Note: Water level was affected by tide stage.				
1988-12-14		4.30			
	Note: Water level was affected by tide stage.				
1988-11-28		4.34			
	Note: Water level was affected by tide stage.				
1988-10-27		4.04			
	Note: Water level was affected by tide stage.				
1988-09-28		4.07			
	Note: Water level was affected by tide stage.				
1988-08-30		4.14			
	Note: Water level was affected by tide stage.				
1988-07-19		3.93			
	Note: Water level was affected by tide stage.				
1988-06-29		4.24			
	Note: Water level was affected by tide stage.				

## GEOCHECK® - PHYSICAL SETTING SOURCE MAP FINDINGS

Ground-water levels, continued.

Date	Feet below Surface	Feet to Sealevel	Date	Feet below Surface	Feet to Sealevel
1988-06-14		4.16	1988-03-31		3.86
1987-09-03		3.84	1987-03-05		4.22
1987-01-06		4.36	1986-09-02		3.47
1986-06-05		3.60	1986-04-03		3.30
1985-12-04		3.38	1985-10-11		3.09
1985-05-15		3.19	1985-04-03		3.28
1984-12-17		3.43	1984-10-11		3.70
1984-06-26		4.14	1984-03-27		3.65
1984-01-06		3.52	1983-09-26		2.69
1983-06-28		3.19	1983-03-23		2.98
1982-12-20		2.04	1982-10-04		2.31
1982-06-29		1.96	1982-03-23		2.16
1981-12-29		1.96	1981-09-22		2.15
1981-06-22		2.24	1981-03-12		2.52
1981-02-13		1.91	1981-02-09		2.15
1980-12-22		3.16	1980-09-24		3.56
1980-06-12		3.46	1980-03-12		2.21
1979-12-17		2.65	1979-09-17		2.88
1979-06-21		3.17	1979-03-12		3.45
1978-12-21		2.36	1978-10-03		3.44
1978-06-23		2.95	1978-04-04		2.89
1978-01-04		2.98	1977-10-03		2.61
1977-07-05		2.36	1977-03-22		2.40
1976-12-22		1.84	1976-09-24		2.51
1976-07-01		2.48	1976-03-25		2.62
1975-12-15		2.74	1975-10-06		3.34
1975-07-01		2.22	1975-03-25		2.04
1974-12-18		1.84	1974-09-25		1.69
1974-09-03		1.48	1974-06-25		1.47
1974-04-15		1.66	1974-03-21		1.17
1974-01-17		1.20	1973-09-27		1.15
1973-07-10		1.67	1973-04-04		1.57
1972-12-21		0.90	1972-10-10		0.45
1972-06-16		0.16	1972-03-21		-0.14
1971-12-30		-0.49	1971-09-28		-0.28
1971-08-15		-0.26	1971-04-19		-0.08
1971-03-08		-0.21	1971-02-09		-0.54
1970-11-04		-0.64	1970-04-30		-0.26
1970-02-27		-0.71	1970-01-28		-0.82
1969-11-03		-0.56	1969-09-02		-0.24
1969-08-04		-0.11	1969-06-26		-0.36
1969-05-28		-0.42	1969-05-01		-0.20
1969-03-28		-0.34	1969-02-28		-0.19
1969-01-31		-0.38	1968-12-30		-0.33
1968-12-03		-0.19	1968-10-30		-0.48
1968-10-01		-0.46	1968-09-04		-0.21
1968-07-31		-0.11	1968-07-02		0.14
1968-06-03		0.10	1968-05-01		-0.18
1968-03-28		-0.23	1968-03-19		-0.28
1968-02-29		-0.44	1968-02-01		-0.28
1968-01-02		-0.14	1967-12-01		-0.31
1967-10-31		-0.03	1967-10-03		0.04
1967-08-31		0.27	1967-07-31		0.04
1967-07-05		0.02	1967-05-31		0.29
1967-05-02		0.64	1967-04-03		0.61

## GEOCHECK® - PHYSICAL SETTING SOURCE MAP FINDINGS

Ground-water levels, continued.

Date	Feet below Surface	Feet to Sealevel	Date	Feet below Surface	Feet to Sealevel
1967-03-01		-0.12	1967-01-27		-0.05
1967-01-03		-0.18	1966-12-02		-0.12
1966-10-31		-0.20	1966-09-30		-0.38
1966-09-02		-0.91	1966-07-28		-0.73
1966-07-01		-0.74	1966-05-31		-0.46
1966-04-29		-1.19	1966-03-31		0.24
1966-03-02		0.27	1966-02-01		-0.11
1966-01-04		-0.04	1965-12-03		0.01
1965-11-03		-0.03	1965-10-05		0.12
1965-09-01		0.27	1965-07-22		0.36
1965-07-01		0.40	1965-05-26		0.55
1965-04-29		0.76	1965-04-02		0.62
1965-03-01		0.62	1965-01-27		0.55
1964-12-30		0.39	1964-12-02		0.17
1964-10-29		0.26	1964-09-30		0.32
1964-09-01		0.29	1964-07-28		0.52
1964-07-02		0.42	1964-06-02		0.43
1964-05-01		-0.05	1964-03-31		-0.55
1964-03-04		-0.39	1964-01-28		-0.65
1964-01-03		-0.81	1963-12-03		-0.38
1963-10-25		0.05	1963-10-03		0.44
1963-08-29		0.22	1963-07-31		0.36
1963-06-26		0.22	1963-05-28		0.24
1963-04-25		0.56	1963-03-29		0.90
1963-03-04		0.88	1963-01-29		0.65
1963-01-03		0.84	1962-12-05		1.25
1962-10-31		0.76	1962-10-02		0.79
1962-08-29		0.98	1962-07-30		0.90
1962-07-02		1.24	1962-06-04		0.85
1962-04-26		1.15	1962-03-27		1.55
1962-03-01		1.26	1962-01-31		0.79
1961-12-29		0.99	1961-11-27		1.22
1961-10-30		1.18	1961-09-29		1.18
1961-08-29		0.71	1961-07-29		-0.34
1961-07-06		-0.14	1961-06-27		0.21
1961-05-29		1.44	1961-04-27		1.93
1961-03-27		1.66	1961-02-28		1.46
1961-01-03		1.07	1960-11-29		1.27
1960-11-01		1.62	1960-09-28		1.89
1960-08-30		1.28	1960-07-26		0.63
1960-06-29		0.57	1960-06-02		0.71
1960-03-29		0.44	1960-02-29		0.51
1960-02-01		0.28	1960-01-04		0.12
1959-11-04		-0.21	1959-10-06		-0.33
1959-09-01		-0.10	1959-07-31		-2.75
1959-06-30		-3.09	1959-05-25		-3.40
1959-05-05		-3.13	1959-03-26		-1.44
1959-03-02		0.81			

19  
NE  
1/2 - 1 Mile  
Higher

FED USGS USGS40000827902



## GEOCHECK® - PHYSICAL SETTING SOURCE MAP FINDINGS

Org. Identifier:	USGS-NY		
Formal name:	USGS New York Water Science Center		
Monloc Identifier:	USGS-403957073480501		
Monloc name:	Q 338. 1		
Monloc type:	Well		
Monloc desc:	Not Reported		
Huc code:	02030202	Drainagearea value:	Not Reported
Drainagearea Units:	Not Reported	Contrib drainagearea:	Not Reported
Contrib drainagearea units:	Not Reported	Latitude:	40.6659369
Longitude:	-73.800967	Sourcemap scale:	24000
Horiz Acc measure:	1	Horiz Acc measure units:	seconds
Horiz Collection method:	Interpolated from map		
Horiz coord refsys:	NAD83	Vert measure val:	10.0
Vert measure units:	feet	Vertacc measure val:	0.1
Vert accmeasure units:	feet		
Vertcollection method:	Level or other surveying method		
Vert coord refsys:	NGVD29	Countrycode:	US
Aquifername:	Not Reported		
Formation type:	Not Reported		
Aquifer type:	Not Reported		
Construction date:	Not Reported		
Welldepth units:	Not Reported	Welldepth:	Not Reported
Wellholedepth units:	ft	Wellholedepth:	230

Ground-water levels, Number of Measurements: 0

# GEOCHECK® - PHYSICAL SETTING SOURCE MAP FINDINGS

Map ID  
Direction  
Distance

Database      EDR ID Number

**1**

**West**

**1/4 - 1/2 Mile**

**OIL\_GAS**

**NYOG80000036879**

Api wellno:	31081209800000	Cnty:	81
Hole:	20980	Sidetrck:	0
Completion:	0	Well name:	JFK Strat Well 1
Company na:	Brooklyn Union Gas Co.	Operator n:	1247
Well type:	SG	Map symbol:	OP
Well statu:	PA	Date statu:	1998-07-01 00:00:00
Date permi:	1987-12-04 00:00:00	Permit iss:	1988-02-11 00:00:00
Date spudd:	1988-03-24 00:00:00	Date total:	Not Reported
Date well :	1988-07-15 00:00:00	Date wel00:	1998-07-01 00:00:00
Date wel01:	1	Confid:	Released
Town:	Queens	Quad:	Jamaica
Quadsec:	H	Producing :	Not Applicable
Producin00:	Not Applicable	Financial :	True
Slant:	Vertical	County:	Queens
Region:	2	State leas:	NA
Proposed d:	2800	Surface lo:	SURF
Surface 00:	-73.82507		
Surface la:	40.65818		
Bottom hol:	BH		
Bottom h00:	-73.82507		
Bottom h01:	40.65818		
True verti:	2802	Measured d:	2802
Kickoff:	0	Drilleddep:	2802
Elevation:	18	Original w:	NL
Permit fee:	850	Objective :	Pre-Cambrian
Depth fee:	750	Spacing:	Not Reported
Spacing ac:	Not Reported	Integratio:	Not Reported
Dt hearing:	Not Reported	Dt mod:	2003-04-18 11:46:50.153000000
Link:	<a href="http://www.dec.ny.gov/cfm/EXTAPPS/GasOil/search/wells/index.cfm?api=31081209800000">http://www.dec.ny.gov/cfm/EXTAPPS/GasOil/search/wells/index.cfm?api=31081209800000</a>		
Site id:	NYOG80000036879		

**2**

**WSW**

**1/2 - 1 Mile**

**OIL\_GAS**

**NYOG80000036883**

Api wellno:	31081210040000	Cnty:	81
Hole:	21004	Sidetrck:	0
Completion:	0	Well name:	JFK Strat Well 3
Company na:	Brooklyn Union Gas Co.	Operator n:	1247
Well type:	SG	Map symbol:	OP
Well statu:	PA	Date statu:	1998-06-29 00:00:00
Date permi:	1987-12-04 00:00:00	Permit iss:	1988-06-22 00:00:00
Date spudd:	1988-10-08 00:00:00	Date total:	Not Reported
Date well :	1989-01-24 00:00:00	Date wel00:	1998-06-29 00:00:00
Date wel01:	1	Confid:	Released
Town:	Queens	Quad:	Jamaica
Quadsec:	H	Producing :	Not Applicable
Producin00:	Not Applicable	Financial :	True
Slant:	Vertical	County:	Queens
Region:	2	State leas:	NA
Proposed d:	2800	Surface lo:	SURF
Surface 00:	-73.82534		
Surface la:	40.65408		
Bottom hol:	BH		
Bottom h00:	-73.82534		

## GEOCHECK® - PHYSICAL SETTING SOURCE MAP FINDINGS

Bottom h01:	40.65408	Measured d:	2803
True verti:	2803	Drilleddep:	2803
Kickoff:	0	Original w:	NL
Elevation:	13	Objective :	Pre-Cambrian
Permit fee:	850	Spacing:	Not Reported
Depth fee:	750	Integratio:	Not Reported
Spacing ac:	Not Reported	Dt mod:	2003-04-18 11:47:39.45000000
Dt hearing:	Not Reported		
Link:	<a href="http://www.dec.ny.gov/cfm/xtapps/GasOil/search/wells/index.cfm?api=31081210040000">http://www.dec.ny.gov/cfm/xtapps/GasOil/search/wells/index.cfm?api=31081210040000</a>		
Site id:	NYOG80000036883		

**3**

**West**

**1/2 - 1 Mile**

**OIL\_GAS**

**NYOG80000036881**

Api wellno:	31081210020000	Cnty:	81
Hole:	21002	Sidetrck:	0
Completion:	0	Well name:	JFK Strat Well 5
Company na:	Brooklyn Union Gas Co.	Operator n:	1247
Well type:	SG	Map symbol:	OP
Well statu:	PA	Date statu:	1998-07-31 00:00:00
Date permi:	1987-12-04 00:00:00	Permit iss:	1988-04-19 00:00:00
Date spudd:	Not Reported	Date total:	1989-08-09 00:00:00
Date well :	1989-08-28 00:00:00	Date wel00:	1998-07-31 00:00:00
Date wel01:	1	Confid:	Released
Town:	Queens	Quad:	Jamaica
Quadsec:	H	Producing :	Not Applicable
Producin00:	Not Applicable	Financial :	Not Reported
Slant:	Vertical	County:	Queens
Region:	2	State leas:	NA
Proposed d:	2800	Surface lo:	SURF
Surface 00:	-73.82672		
Surface la:	40.65619		
Bottom hol:	BH		
Bottom h00:	-73.82672		
Bottom h01:	40.65619		
True verti:	695	Measured d:	695
Kickoff:	0	Drilleddep:	695
Elevation:	27	Original w:	NL
Permit fee:	850	Objective :	Pre-Cambrian
Depth fee:	750	Spacing:	Not Reported
Spacing ac:	Not Reported	Integratio:	Not Reported
Dt hearing:	Not Reported	Dt mod:	2003-04-18 11:47:18.76300000
Link:	<a href="http://www.dec.ny.gov/cfm/xtapps/GasOil/search/wells/index.cfm?api=31081210020000">http://www.dec.ny.gov/cfm/xtapps/GasOil/search/wells/index.cfm?api=31081210020000</a>		
Site id:	NYOG80000036881		

**4**

**WSW**

**1/2 - 1 Mile**

**OIL\_GAS**

**NYOG80000036880**

## GEOCHECK® - PHYSICAL SETTING SOURCE MAP FINDINGS

Api wellno:	31081210010000	Cnty:	81
Hole:	21001	Sidetrck:	0
Completion:	0	Well name:	JFK Strat Well 4
Company na:	Brooklyn Union Gas Co.	Operator n:	1247
Well type:	SG	Map symbol:	OP
Well statu:	PA	Date statu:	1998-06-26 00:00:00
Date permi:	1987-12-04 00:00:00	Permit iss:	1988-04-19 00:00:00
Date spudd:	1989-04-15 00:00:00	Date total:	Not Reported
Date well :	1989-04-29 00:00:00	Date wel00:	1998-06-26 00:00:00
Date wel01:	1	Confid:	Released
Town:	Queens	Quad:	Jamaica
Quadsec:	H	Producing :	Not Applicable
Producin00:	Not Applicable	Financial :	True
Slant:	Vertical	County:	Queens
Region:	2	State leas:	NA
Proposed d:	2800	Surface lo:	SURF
Surface 00:	-73.82773		
Surface la:	40.65411		
Bottom hol:	BH		
Bottom h00:	-73.82773		
Bottom h01:	40.65411		
True verti:	2787	Measured d:	2787
Kickoff:	0	Drilleddep:	2787
Elevation:	13	Original w:	NL
Permit fee:	850	Objective :	Pre-Cambrian
Depth fee:	750	Spacing:	Not Reported
Spacing ac:	Not Reported	Integratio:	Not Reported
Dt hearing:	Not Reported	Dt mod:	2006-02-13 11:56:13.780000000
Link:	<a href="http://www.dec.ny.gov/cfm/xtapps/GasOil/search/wells/index.cfm?api=31081210010000">http://www.dec.ny.gov/cfm/xtapps/GasOil/search/wells/index.cfm?api=31081210010000</a>		
Site id:	NYOG80000036880		

5

**West  
1/2 - 1 Mile**

**OIL\_GAS**

**NYOG80000036882**

Api wellno:	31081210030000	Cnty:	81
Hole:	21003	Sidetrck:	0
Completion:	0	Well name:	JFK Strat Well 2
Company na:	Brooklyn Union Gas Co.	Operator n:	1247
Well type:	SG	Map symbol:	OP
Well statu:	PA	Date statu:	1998-06-30 00:00:00
Date permi:	1989-07-27 00:00:00	Permit iss:	1989-09-22 00:00:00
Date spudd:	1989-09-25 00:00:00	Date total:	Not Reported
Date well :	1990-02-02 00:00:00	Date wel00:	1998-06-30 00:00:00
Date wel01:	1	Confid:	Released
Town:	Queens	Quad:	Jamaica
Quadsec:	H	Producing :	Not Applicable
Producin00:	Not Applicable	Financial :	True
Slant:	Vertical	County:	Queens
Region:	2	State leas:	NA
Proposed d:	2800	Surface lo:	SURF
Surface 00:	-73.82879		
Surface la:	40.65748		
Bottom hol:	BH		
Bottom h00:	-73.82879		

## GEOCHECK® - PHYSICAL SETTING SOURCE MAP FINDINGS

Bottom h01:	40.65748	Measured d:	2907
True verti:	2907	Drilleddep:	2907
Kickoff:	0	Original w:	NL
Elevation:	13	Objective :	Pre-Cambrian
Permit fee:	850	Spacing:	Not Reported
Depth fee:	750	Integratio:	Not Reported
Spacing ac:	Not Reported	Dt mod:	2006-02-13 11:54:22.31000000
Dt hearing:	Not Reported		
Link:	<a href="http://www.dec.ny.gov/cfm/xtapps/GasOil/search/wells/index.cfm?api=31081210030000">http://www.dec.ny.gov/cfm/xtapps/GasOil/search/wells/index.cfm?api=31081210030000</a>		
Site id:	NYOG80000036882		

# GEOCHECK® - PHYSICAL SETTING SOURCE MAP FINDINGS RADON

## AREA RADON INFORMATION

Federal EPA Radon Zone for QUEENS County: 3

- Note: Zone 1 indoor average level > 4 pCi/L.  
: Zone 2 indoor average level  $\geq$  2 pCi/L and  $\leq$  4 pCi/L.  
: Zone 3 indoor average level < 2 pCi/L.

---

Federal Area Radon Information for QUEENS COUNTY, NY

Number of sites tested: 81

<u>Area</u>	<u>Average Activity</u>	<u>% &lt;4 pCi/L</u>	<u>% 4-20 pCi/L</u>	<u>% &gt;20 pCi/L</u>
Living Area	0.620 pCi/L	97%	0%	3%
Basement	0.970 pCi/L	93%	6%	1%

# PHYSICAL SETTING SOURCE RECORDS SEARCHED

## TOPOGRAPHIC INFORMATION

### USGS 7.5' Digital Elevation Model (DEM)

Source: United States Geologic Survey

EDR acquired the USGS 7.5' Digital Elevation Model in 2002 and updated it in 2006. The 7.5 minute DEM corresponds to the USGS 1:24,000- and 1:25,000-scale topographic quadrangle maps. The DEM provides elevation data with consistent elevation units and projection.

### Current USGS 7.5 Minute Topographic Map

Source: U.S. Geological Survey

## HYDROLOGIC INFORMATION

Flood Zone Data: This data, available in select counties across the country, was obtained by EDR in 2003 & 2011 from the Federal Emergency Management Agency (FEMA). Data depicts 100-year and 500-year flood zones as defined by FEMA.

NWI: National Wetlands Inventory. This data, available in select counties across the country, was obtained by EDR in 2002, 2005 and 2010 from the U.S. Fish and Wildlife Service.

### State Wetlands Data: Freshwater Wetlands

Source: Department of Environmental Conservation

Telephone: 518-402-8961

## HYDROGEOLOGIC INFORMATION

### AQUIFLOW<sup>R</sup> Information System

Source: EDR proprietary database of groundwater flow information

EDR has developed the AQUIFLOW Information System (AIS) to provide data on the general direction of groundwater flow at specific points. EDR has reviewed reports submitted to regulatory authorities at select sites and has extracted the date of the report, hydrogeologically determined groundwater flow direction and depth to water table information.

## GEOLOGIC INFORMATION

### Geologic Age and Rock Stratigraphic Unit

Source: P.G. Schruben, R.E. Arndt and W.J. Bawiec, Geology of the Conterminous U.S. at 1:2,500,000 Scale - A digital representation of the 1974 P.B. King and H.M. Beikman Map, USGS Digital Data Series DDS - 11 (1994).

### STATSGO: State Soil Geographic Database

Source: Department of Agriculture, Natural Resources Conservation Service (NRCS)

The U.S. Department of Agriculture's (USDA) Natural Resources Conservation Service (NRCS) leads the national Conservation Soil Survey (NCSS) and is responsible for collecting, storing, maintaining and distributing soil survey information for privately owned lands in the United States. A soil map in a soil survey is a representation of soil patterns in a landscape. Soil maps for STATSGO are compiled by generalizing more detailed (SSURGO) soil survey maps.

### SSURGO: Soil Survey Geographic Database

Source: Department of Agriculture, Natural Resources Conservation Service (NRCS)

Telephone: 800-672-5559

SSURGO is the most detailed level of mapping done by the Natural Resources Conservation Service, mapping scales generally range from 1:12,000 to 1:63,360. Field mapping methods using national standards are used to construct the soil maps in the Soil Survey Geographic (SSURGO) database. SSURGO digitizing duplicates the original soil survey maps. This level of mapping is designed for use by landowners, townships and county natural resource planning and management.

# PHYSICAL SETTING SOURCE RECORDS SEARCHED

## LOCAL / REGIONAL WATER AGENCY RECORDS

### FEDERAL WATER WELLS

#### PWS: Public Water Systems

Source: EPA/Office of Drinking Water

Telephone: 202-564-3750

Public Water System data from the Federal Reporting Data System. A PWS is any water system which provides water to at least 25 people for at least 60 days annually. PWSs provide water from wells, rivers and other sources.

#### PWS ENF: Public Water Systems Violation and Enforcement Data

Source: EPA/Office of Drinking Water

Telephone: 202-564-3750

Violation and Enforcement data for Public Water Systems from the Safe Drinking Water Information System (SDWIS) after August 1995. Prior to August 1995, the data came from the Federal Reporting Data System (FRDS).

#### USGS Water Wells: USGS National Water Inventory System (NWIS)

This database contains descriptive information on sites where the USGS collects or has collected data on surface water and/or groundwater. The groundwater data includes information on wells, springs, and other sources of groundwater.

### STATE RECORDS

#### New York Public Water Wells

Source: New York Department of Health

Telephone: 518-458-6731

## OTHER STATE DATABASE INFORMATION

#### Oil and Gas Well Database

Department of Environmental Conservation

Telephone: 518-402-8072

These files contain records, in the database, of wells that have been drilled.

### RADON

#### State Database: NY Radon

Source: Department of Health

Telephone: 518-402-7556

Radon Test Results

#### Area Radon Information

Source: USGS

Telephone: 703-356-4020

The National Radon Database has been developed by the U.S. Environmental Protection Agency (USEPA) and is a compilation of the EPA/State Residential Radon Survey and the National Residential Radon Survey. The study covers the years 1986 - 1992. Where necessary data has been supplemented by information collected at private sources such as universities and research institutions.

#### EPA Radon Zones

Source: EPA

Telephone: 703-356-4020

Sections 307 & 309 of IRAA directed EPA to list and identify areas of U.S. with the potential for elevated indoor radon levels.

### OTHER

#### Airport Landing Facilities: Private and public use landing facilities

Source: Federal Aviation Administration, 800-457-6656

#### Epicenters: World earthquake epicenters, Richter 5 or greater

Source: Department of Commerce, National Oceanic and Atmospheric Administration

Earthquake Fault Lines: The fault lines displayed on EDR's Topographic map are digitized quaternary faultlines, prepared in 1975 by the United State Geological Survey



# PHYSICAL SETTING SOURCE RECORDS SEARCHED

## STREET AND ADDRESS INFORMATION

© 2015 TomTom North America, Inc. All rights reserved. This material is proprietary and the subject of copyright protection and other intellectual property rights owned by or licensed to Tele Atlas North America, Inc. The use of this material is subject to the terms of a license agreement. You will be held liable for any unauthorized copying or disclosure of this material.



## G. Air Quality TANKS Data

**THE PORT AUTHORITY**  
OF NEW YORK & NEW JERSEY

John F. Kennedy International Airport  
Aircraft Fuel Tank Installation  
FINAL Environmental Assessment

This Page Intentionally Left Blank

**TANKS 4.0.9d**  
**Emissions Report - Detail Format**  
**Tank Identification and Physical Characteristics**

**Identification**

User Identification:	JFK_Tank
City:	Queens
State:	New York
Company:	JFK Airport
Type of Tank:	Vertical Fixed Roof Tank
Description:	JFK Jet Fuel Tank No. 1

**Tank Dimensions**

Shell Height (ft):	48.00
Diameter (ft):	110.00
Liquid Height (ft) :	45.60
Avg. Liquid Height (ft):	43.40
Volume (gallons):	3,241,703.51
Turnovers:	9.95
Net Throughput(gal/yr):	32,258,064.50
Is Tank Heated (y/n):	N

**Paint Characteristics**

Shell Color/Shade:	White/White
Shell Condition:	Good
Roof Color/Shade:	White/White
Roof Condition:	Good

**Roof Characteristics**

Type:	Dome
Height (ft)	3.75
Radius (ft) (Dome Roof)	55.00

**Breather Vent Settings**

Vacuum Settings (psig):	-0.03
Pressure Settings (psig)	0.03

Meteorological Data used in Emissions Calculations: New York City, New York (Avg Atmospheric Pressure = 14.73 psia)

**TANKS 4.0.9d**  
**Emissions Report - Detail Format**  
**Liquid Contents of Storage Tank**

**JFK\_Tank - Vertical Fixed Roof Tank**  
**Queens, New York**

Mixture/Component	Month	Daily Liquid Surf. Temperature (deg F)			Liquid Bulk Temp (deg F)	Vapor Pressure (psia)			Vapor Mol. Weight	Liquid Mass Fract.	Vapor Mass Fract.	Mol. Weight	Basis for Vapor Pressure Calculations
		Avg.	Min.	Max.		Avg.	Min.	Max.					
Jet kerosene	All	56.40	52.15	60.65	54.71	0.0076	0.0065	0.0087	130.0000			162.00	Option 1: VP50 = .006 VP60 = .0085

**TANKS 4.0.9d**  
**Emissions Report - Detail Format**  
**Detail Calculations (AP-42)**

**JFK\_Tank - Vertical Fixed Roof Tank**  
**Queens, New York**

<b>Annual Emission Calculations</b>	
Standing Losses (lb):	115.9886
Vapor Space Volume (cu ft):	61,561.5942
Vapor Density (lb/cu ft):	0.0002
Vapor Space Expansion Factor:	0.0290
Vented Vapor Saturation Factor:	0.9974
<b>Tank Vapor Space Volume:</b>	
Vapor Space Volume (cu ft):	61,561.5942
Tank Diameter (ft):	110.0000
Vapor Space Outage (ft):	6.4779
Tank Shell Height (ft):	48.0000
Average Liquid Height (ft):	43.4000
Roof Outage (ft):	1.8779
<b>Roof Outage (Dome Roof)</b>	
Roof Outage (ft):	1.8779
Dome Radius (ft):	55.0000
Shell Radius (ft):	55.0000
<b>Vapor Density</b>	
Vapor Density (lb/cu ft):	0.0002
Vapor Molecular Weight (lb/lb-mole):	130.0000
Vapor Pressure at Daily Average Liquid Surface Temperature (psia):	0.0076
Daily Avg. Liquid Surface Temp. (deg. R):	516.0710
Daily Average Ambient Temp. (deg. F):	54.6917
Ideal Gas Constant R (psia cu ft / (lb-mol-deg R)):	10.731
Liquid Bulk Temperature (deg. R):	514.3817
Tank Paint Solar Absorptance (Shell):	0.1700
Tank Paint Solar Absorptance (Roof):	0.1700
Daily Total Solar Insulation Factor (Btu/sqft day):	1,264.4531
<b>Vapor Space Expansion Factor</b>	
Vapor Space Expansion Factor:	0.0290
Daily Vapor Temperature Range (deg. R):	16.9988
Daily Vapor Pressure Range (psia):	0.0021
Breather Vent Press. Settling Range (psia):	0.0600
Vapor Pressure at Daily Average Liquid Surface Temperature (psia):	0.0076
Vapor Pressure at Daily Minimum Liquid Surface Temperature (psia):	0.0065
Vapor Pressure at Daily Maximum Liquid Surface Temperature (psia):	0.0087
Daily Avg. Liquid Surface Temp. (deg R):	516.0710
Daily Min. Liquid Surface Temp. (deg R):	511.8213
Daily Max. Liquid Surface Temp. (deg R):	520.3207
Daily Ambient Temp. Range (deg. R):	15.2500
<b>Vented Vapor Saturation Factor</b>	
Vented Vapor Saturation Factor:	0.9974
Vapor Pressure at Daily Average Liquid Surface Temperature (psia):	0.0076
Vapor Space Outage (ft):	6.4779
<b>Working Losses (lb):</b>	
Working Losses (lb):	758.8582
Vapor Molecular Weight (lb/lb-mole):	130.0000
Vapor Pressure at Daily Average Liquid Surface Temperature (psia):	0.0076
Annual Net Throughput (gal/yr.):	32,258,064.5000
Annual Turnovers:	9.9510
Turnover Factor:	1.0000
Maximum Liquid Volume (gal):	3,241,703.5054
Maximum Liquid Height (ft):	45.6000
Tank Diameter (ft):	110.0000
Working Loss Product Factor:	1.0000
<b>Total Losses (lb):</b>	<b>874.8468</b>





**TANKS 4.0.9d**  
**Emissions Report - Detail Format**  
**Individual Tank Emission Totals**

**Emissions Report for: Annual**

**JFK\_Tank - Vertical Fixed Roof Tank**  
**Queens, New York**

Components	Losses(lbs)		
	Working Loss	Breathing Loss	Total Emissions
Jet kerosene	758.86	115.99	874.85



**Potential VOC Emissions from Tank Coatings**

Type of Surface	Diameter (ft)	Height (ft)	Total Surface Area (ft <sup>2</sup> )	Type of First Coating	Spreading Rate of First Coating (ft <sup>2</sup> /gal)	Type of Second Coating	Spreading Rate of Second Coating (ft <sup>2</sup> /gal)	Number of Gallons of First Coating (gal)	Number of Gallons of Second Coating (gal)	VOC Content of First Coating (lb/gal)	VOC Content of Second Coating (lb/gal)	VOC Emissions (lbs)	VOC Emissions (tons)
Tank 1 & 2 (Internal)	110	48	54,774	Amercoat 395 FD	345	Amercoat 395 FD	345	159	159	1.81	1.81	575	0.29
Tank 1 & 2 (External)	110	48	35,767	Amercoat 385	218	Amercoat 450HSG	209	164	171	2.7	2.3	837	0.42
<b>Total</b>												<b>1,412</b>	<b>0.71</b>

1. Tank roof was assumed to be spherical dome with height 3.75 ft to calculate the surface area.

2. Spreading rate for Amercoat 450 HSG was linearly extrapolated for 5 mils



## H. Fuel System Coatings

**THE PORT AUTHORITY**  
OF NEW YORK & NEW JERSEY

John F. Kennedy International Airport  
Aircraft Fuel Tank Installation  
FINAL Environmental Assessment

This Page Intentionally Left Blank

## SECTION 09 97 13.00

### FUEL SYSTEM COATINGS

#### PART 1 - GENERAL

##### 1.01 SUMMARY:

- A. The work to be performed in this specification includes the cleaning, preparation, painting, coating, and identification of fuel system piping materials, fuel storage tanks, equipment and components.
- B. The preparation and application for the system shall include both field and shop operations.
- C. The coating of field erected tanks shall be completed by both the tank erector prior to tank erection and the coating contractor following all hydrostatic testing of the tank. Tables at the end of this specification outline the responsibilities of each party.
- D. Tables 1 and 2 at the end of this Section define the scope of work and responsibility for all coating work covered by this Section.
- E. The applicable methods and system identification to be used shall be as follows. Reference the data sheets included in this section for individual systems:

Item	Surface	Application	System
All Piping, Fittings, Equipment and Tanks	Interior	Shop/Field	1
Above Ground Piping, Fittings and Equipment	Exterior	Field	2
Below Ground Piping	Exterior	Shop	3
Below Ground Fittings and Coating Repair	Exterior	Field	4
Below Ground Piping for Directional Drilling	Exterior	Field	5

##### 1.02 RELATED SECTIONS:

- A. Section 33 52 43.11 - Fuel System Piping Specialties
- B. Section 33 52 43.13 - Fuel System Pipe, Fittings, and Installation
- C. Section 33 52 43.15 - Fuel System General Valves
- D. Section 33 52 43.18 - Fuel System Inspection, Testing and Flushing
- E. Section 33 56 43.15 - Fuel System Aboveground Vertical Tanks
- F. American Petroleum Institute (API):
  - 1. STD. 1542 - Airport Equipment Marking for Fuel Identification

- G. American Society of Testing and Materials (ASTM):
  - 1. D4414 - Standard Practice for Measurement of Wet Film Thickness by Notch Gages
  - 2. D4417 - Standard Test Methods for Field Measurement of Surface Profile of Blast Cleaned Steel
  - 3. D4541 - Standard Test Method for Pull-Off Strength of Coatings Using Portable Adhesion Testers.
- H. American Society of Mechanical Engineers (ASME):
  - 1. A13.1 – Scheme for the Identification of Piping System
  - 2. Z53.1 - Safety Color Code for Marking Physical hazards
- I. National Association of Corrosion Engineers (NACE)
  - 1. Recommend Practice RP 0188 - Discontinuity (Holiday) Testing of New Protective Coatings on Conductive Substrates.
- J. Military Specifications
  - 1. MIL-C-4556 - Epoxy for Interior of Steel Fuel Tanks
- K. National Fire Protection Association
  - 1. NFPA 407 - Aircraft Fuel Servicing
  - 2. NFPA 704 - Standard System for the Identification of the Fire Hazards of Materials for Emergency Response
- L. Steel Structures Painting Council
  - 1. SP-1 Solvent Cleaning. Removes oil, grease, soil, and other substances. Used with other methods to remove rust, paint and mill scale.
  - 2. SP-3 Power Tool Cleaning. Prepares steel surfaces by the use of non-power hand tools.
  - 3. SP-5 White Metal Blast Cleaning. Removes all scale, rust, and foreign matter. Leaves surface gray-white uniform metallic color.
  - 4. SP-6 Commercial Blast Cleaning. Two-thirds of every 9 square inches free of all visible residues, remainder only light discoloration.
  - 5. SP-7 Brush-Off Blast Cleaning. Removes only loose material, remaining surface tight and abraded to give anchor.
  - 6. SP-10 Near White Blast Cleaning. At least 95% of every 9 square inches shall be free of all visible residues.
  - 7. SP-11 Power Tool Cleaning to Bare Metal.

**1.03 SUBMITTALS:**

- A. Submit as specified in Section 33 52 43.00. Submittals shall include, but not be limited to:
  - 1. Surface preparation requirements.
  - 2. Product manufacturer, name of coating, and number designation of coating.



3. Method of application and the minimum and maximum dry film thickness of coating (per coat) to be applied.
4. Certification from the manufacturer that the unthinned maximum VOC content of the field applied coating products is below the maximum allowable for the project location.
5. Color charts for selection of paint color by the Owner.
6. Technical and material safety data sheets.
7. Pipe/Equipment labels:
  - a. Submit a drawing that clearly indicates the proposed location of piping labels.
  - b. Catalog cuts and samples of the piping and equipment labels
8. Third party NACE Certified testing agency and their graphical report indicating test locations and results.

#### **1.04 QUALITY ASSURANCE:**

- A. Manufacturer's guarantee. A coating (lining) must be installed under the direction of the coating (lining) manufacturer or a certified representative. The manufacturer or representative must guarantee to the owner in writing that the coating (lining) will not leak the product specified in storage and the coating (lining) will not deteriorate in any way for a period of 10 years. A copy of the guarantee must be kept by the owner for the life of the AST. Per 6 NYCRR section 613-4.2(d)(5).
- B. The coating applicator for field operations or for shop operations shall have a minimum of 5 years of experience in the Systems specified. The coating applicator shall certify in writing that he has previous experience applying all of the coating systems in this specification for which he is responsible.
- C. Compliance submittals and certification of experience shall be submitted to the Engineer prior to starting the work.
- D. The coating applicator shall provide a certificate of quality control procedures utilized during application of internal and external coatings. The certification shall include surface preparation, film thickness per coat, curing procedures, and holiday testing.
- E. The Contractor shall stencil the coating product specifications for all materials used in the painting process in black block lettering on a manway cover of each tank. This includes both internal and external coating systems.
- F. The coating manufacturer shall certify that the internal pipe coating used in all fuel contact locations is compatible for a submersible use in Jet-A fuel.
- G. All coatings shall be applied in strict accordance with the manufacturer's recommendations including environmental conditions, surface preparation, coating method and coverage, etc.
- H. Piping and equipment labels shall comply with listed codes and standards for color coding, lettering size, and length of color field.
- I. Contractor shall submit painting sequence for the preparation and application of all coating systems. Contractor shall ensure painting sequence does not contaminate or overspray existing

and/or newly painted equipment. Contractor shall ensure that all newly painted surfaces remain clean and are not contaminated by subsequent blasting and painting operations. Contractor shall clean and/or recoat surfaces deemed not acceptable due to product contamination at no cost to the Owner.

J. Coating Inspection

1. Contractor shall employ the services of a third party NACE Certified testing agency.
2. Inspector shall inspect the surface preparation, perform all wet film and dry film thickness testing on all field applied coatings. Contractor shall submit to the Engineer the proposed testing agency for approval.
3. Inspector shall record ambient temperature, humidity, and surface temperature.
4. Inspect dry film for holidays, runs and sags.
5. Inspector shall complete a daily inspection report similar to the sample report at the end of this section.

**PART 2 - MATERIALS**

**2.01 SYSTEM TABLES:**

- A. System tables for interior and exterior coatings are included within this specification to indicate the degree of preparation, methods of application, finish thickness, manufacturer names and product numbers. This specification addresses coatings for components and materials for the fuel systems.

**2.02 IDENTIFICATION OF PIPING:**

- A. The identification of fuel system piping shall be through a combination of pressure sensitive labels, bands and flow arrows.
- B. The materials shall be as manufactured by Gammon Technical Products, W.H. Brady, Seton Corp. or approved equal and shall conform to ASME A.13.1.
- C. Legend designations for all fuels shall be in accordance with API Std. 1542.

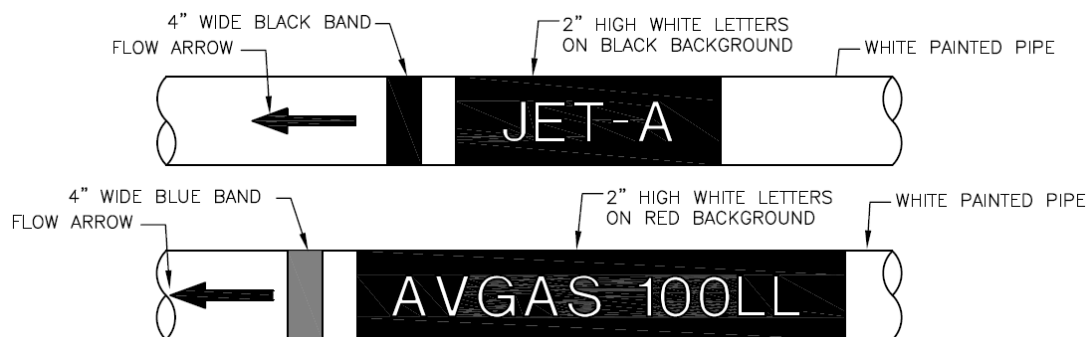

- D. Direction of flow arrows shall be coordinated with pipe size and shall be of the same color code as stated in API 1542 for the corresponding fuel.

- E. Foam piping shall be identified near the fire department connection. Label each pipe horizontally on both sides with the corresponding Tank No. that the piping supplies.

**2.03 IDENTIFICATION OF EQUIPMENT:**

- A. Pressure sensitive labels or stenciling with paint shall be used for the identification of equipment. If paint is used, it shall conform to these specifications.
- B. Equipment to be identified shall be as follows:
  - 1. Sump separators – 3 inches high in two locations. Identification shall include the number that corresponds to the P&ID and the control system screens.
  - 2. Vertical fuel storage tanks – 12 inches high in four locations (one label per quadrant). Identification shall include the number that corresponds to the P&ID and the control system screens, product type and useable volume in gallons. Labels shall have a black background with white letters and shall read: Example below.

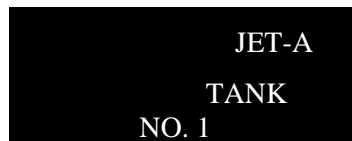

3,000,000  
GALLONS.

- C. Tanks shall have a decal stating “Tank Last Cleaned On” with a space for filling in dates. Decal shall be placed on the tank shell adjacent to the bottom of the stairs. Lettering shall be 1" (25mm) high.
- D. Tank Sump Separators shall have a decal stating “Volume of Tank Drain Piping \_\_\_ Gallons”
- E. Tanks shall have a 4” high black lettering decal stating” FLAMMABLE” AND “NO SMOKING”
- F. Tanks shall have a hazardous materials identification marker located on four sides in accordance with NFPA 704. Place label directly beneath Jet-A, Tank No. label. For Jet-A, the Health Signal shall be blue and shall be “0”, the Flammability Signal shall be red and shall be “2”, and the Reactivity Signal shall be yellow and shall be “0”. Numbers shall be 3” high to be legible from 100 feet. Numbers shall be 4” high to be legible from 200 feet. Numbers shall be 6” high to be legible from 300 feet.

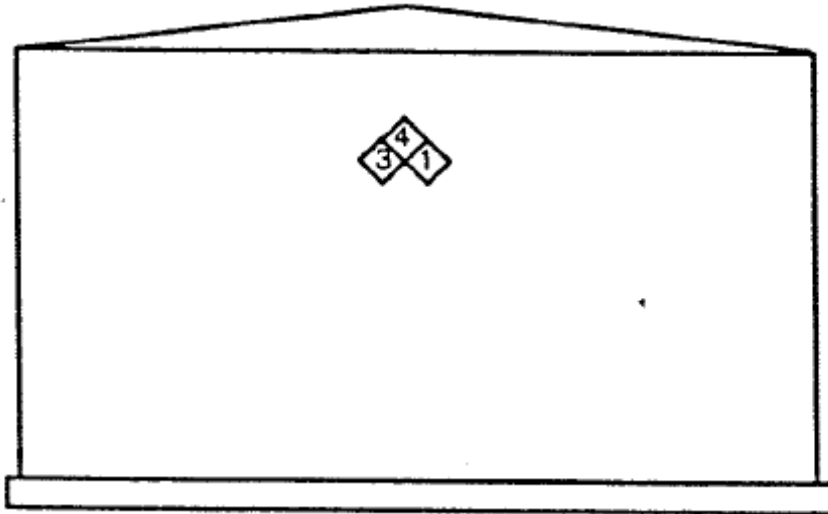

- G. Provide custom valve and equipment tags. Signs shall be made of two color laminated fiberglass 1/8-inch thick with contrasting color for the engraved color. Signs shall be laminated sealed with a clear epoxy coating, which is scratch, chemical and ultraviolet resistant. Lettering shall have minimum height of 1/2-inch. Provide an aluminum bracket to securely hold sign. Bracket shall be mounted to valve or equipment on a bolt, flange, cap or other feature that will allow a secure attachment. Locate tag so it is easily visible.

#### **2.04 IDENTIFICATION OF OPERATIONS:**

- A. This section of the specification addresses the identification of operational areas and operational conditions within the facility.
- B. Two color laminated fiberglass signs 1/4-inch thickness with contrasting color for the engraved color shall be used.
- C. The signs shall come complete with self-tapping metal screws for attachment.
- D. Lettering shall be 2-inch high Eurostile Bold Extended in white for U.S. Standard Red backgrounds.
- E. Signage shall identify the following:
1. EMERGENCY FUEL SHUT-OFF (PUSH): Locate at each EFSO station.
  2. FOAM FIRE PROTECTION CONNECTION: Locate on each connection at the foam manifold.
  3. JET-A FUEL
  4. NO SMOKING
  5. TANK NO. 1, etc.: Locate at each butterfly valve at the foam system manifold identifying the valve to serve each tank.

#### **PART 3 - EXECUTION**

### **3.01 INTERNAL COATING OF PIPING, FITTINGS, TANKS AND EQUIPMENT:**

- A. Reference System 1 of the attached tables.
- B. This section shall apply to both shop and field applied epoxy internal coatings for piping, fittings, above ground tanks, components, exterior of piping and pipe supports that are installed internal to the tank, and equipment.
- C. All fuel contact surfaces shall receive the epoxy coating.
- D. Clean surfaces of new metal to be coated by removing rust, loose mill scale, welding slag, dirt, oil, grease, and other foreign substances. The surfaces to be painted shall be sandblasted or shot blasted immediately before applying the prime coat. Remove all surface irregularities such as burrs, weld splatter, etc., before proceeding with blasting. Blasting shall be in strict accordance with Steel Structures Painting Council Surface Preparation Specification. Care shall be taken to prevent grease, oil or other organic matter from contacting the blasted surface prior to application of the prime coat. Blasting shall be coordinated with primer application, which shall be applied as soon as possible after blasting. If the blasted surface remains uncoated overnight, it shall be reblasted. Remove all traces of blast products from surfaces, pockets and corners to be painted by brushing with clean brushes, by blowing with clean dry air, or by vacuum cleaning.
- E. Coatings shall be a two (2) coat system of epoxy paint and be applied in accordance with the manufacturer's instruction and procedure and shall be approved by the manufacturer's representative. Paint shall be applied to the full length of pipe and fittings, to tank rafters, columns, pipe supports, and equipment internal to the tank. The total dry film thickness of the paint shall be within the range recommended by the manufacturer. The ends of the pipe and fittings shall have the paint wiped back 1-1/2" with cloth or other approved absorbent material. Masking the ends will not be acceptable. The temperature of the blasted steel shall be a minimum of 5°F (3°C) above the dew point. Surface temperatures shall not be below 6°F (4°C) and the relative humidity 40 to 85 percent during coating application. Provide heaters and dehumidification as required by conditions to maintain coating schedule.
- F. Dry film thickness shall be spot checked at random, or as indicated by the Engineer's representative, on the coated surfaces after each coat has been applied and has cured. At a minimum, the thickness shall be checked every 20 linear feet of piping. The tank interior shall be tested once every 100 square feet. If film thickness is not found to be uniform and to specification by the Engineer, the Contractor shall be required to apply additional coats at no cost to the Owner until the specified film thickness has been obtained. If the dry film thickness exceeds the maximum allowable film thickness per the manufacturer, the Contractor shall remove and reapply the coating in those areas at no cost to the Owner. Dry film thickness is to be checked by the Contractor at his expense by a third party NACE certified coating inspector.
- G. After the paint has dried to its maximum hardness, the ends of all pipes are to be closed with plastic cap seals manufactured for this purpose. The aboveground tanks shall have the manways installed and all nozzles and flanges covered with plastic covers with the exception of the vent.
- H. If, in the opinion of the Engineer or NACE inspector the coatings show ridges, waves, runs, orange peeling, or holidays indicating uneven coverage or improper application, the Contractor shall be required to remove and re-apply the coating at no cost to the Owner.

- I. Internal coating of aboveground vertical tanks shall use a full scaffolding system with a complete floor beneath the rafters to allow complete access. Provide scaffolding to allow access to internal shell plate surfaces.

**3.02 EXTERNAL COATING OF ABOVEGROUND PIPING, FITTINGS, EQUIPMENT AND TANKS:**

- A. Reference System 2 of the attached tables.
- B. All pipe, fittings and equipment which are installed above ground shall be given a protective covering applied with equipment especially designed for this purpose. Before the coating is applied, the surface of the pipe, fittings and equipment shall be thoroughly cleaned of all rust, scale, oil, grease and other matter that will interfere with the proper adhesion of the primer coat. Those pieces of equipment, valves, pumps, motors, actuators, etc. that have been shop primed or delivered to the site with a finish coat shall be properly prepared for application of the coating. Contractor shall coordinate with the equipment suppliers and the coating manufacturer on the proper preparation and application of the coating. Provide certification from coating supplier that the systems are compatible.
- C. The surfaces to be painted shall be sandblasted or shot blasted immediately before applying the prime coat. Remove all surface irregularities such as burrs, weld splatter, etc., before proceeding with blasting. Blasting shall be in strict accordance with Steel Structures Painting Council Surface Preparation Specification. Care shall be taken to prevent grease, oil or other organic matter from contacting the blasted surface prior to application of the prime coat. Blasting shall be coordinated with primer application, which shall be applied as soon as possible after blasting. If the blasted surface remains uncoated overnight, it shall be reblasted. Remove all traces of blast products from surfaces, pockets and corners to be painted by brushing with clean brushes, by blowing with clean dry air, or by vacuum cleaning.
- D. All fieldwork shall be done in a manner and with materials that will produce a covering equal in effectiveness to that of the factory applied coating.
- E. Prepare the surface as specified, defined and remove any loose rust, scale, dust or dirt. Oil and grease are to be removed with suitable solvent. All field-applied coatings shall conform to the contour of the pipe or fitting leaving no moisture traps between or under the coating.
- F. ALL equipment labels, data plates, control tubing, pressure gauges, etc., shall be masked prior to painting adjacent piping. If these items are painted, the Contractor shall clean them to the satisfaction of the Owner or replace them at no cost to the Owner.
- G. Coatings shall be a two (2) coat system with an epoxy first coat and a polyurethane top coat applied in accordance with the manufacturer's instruction and procedure and shall be approved by the manufacturer's representative. The total dry film thickness of the paint shall be within the range recommended by the manufacturer. The temperature of the blasted steel shall be a minimum of 5°F (3°C) above the dew point. Surface temperatures shall not be below 6°F (4°C) and the relative humidity 40 to 85 percent during coating application. Provide heaters and dehumidification as required by conditions to maintain coating schedule. For those surfaces that are shop primed only and then erected with the tank, the recoat window time will have elapsed. Contractor shall brush blast the previously primed surfaces and apply an additional prime coat prior to the top coat.

- H. Coatings shall be a three (3) coat system with a reinforced inorganic zinc primer, a high build epoxy second coat, and an acrylic epoxy gloss coating top coat applied in accordance with the manufacturer's instruction and procedure and shall be approved by the manufacturer's representative. The total dry film thickness of the paint shall be within the range recommended by the manufacturer. The temperature of the blasted steel shall be a minimum of 5°F (3°C) above the dew point. Surface temperatures shall not be below 6°F (4°C) and the relative humidity 40 to 85 percent during coating application. Provide heaters and dehumidification as required by conditions to maintain coating schedule. For those surfaces that are shop primed only and then erected with the tank, the recoat window time will have elapsed. Contractor shall prep the surface per System 2 prior to the second and third coats being applied.
- I. Dry film thickness shall be spot checked at random, or as indicated by the Engineer's representative, on the coated surfaces after each coat has been applied and has cured. At a minimum, the thickness shall be checked every 20 linear feet of piping and at each fitting, flange, etc. The tank exterior shall be tested once every 100 square feet. If film thickness is not found to be uniform and to specification by the Engineer, the Contractor shall be required to apply additional coats at no cost to the Owner until the specified film thickness has been obtained. If the dry film thickness exceeds the maximum allowable film thickness per the manufacturer, the Contractor shall remove and reapply the coating in those areas at no cost to the Owner. Dry film thickness is to be checked by the Contractor at his expense by a third party NACE certified coating inspector.

**3.03 EXTERNAL COATING OF BELOW GROUND PIPING:**

- A. Reference System 3 of the attached tables.
- B. External coating of below ground pipe shall be factory or mill applied in the pipe manufacturer's shop or in the mill of the custom external coater.
- C. The pipe coating shall be a Fusion Bonded Epoxy (FBE) coating. For piping to be installed by bore and jack operations or directional drilling, a top coat shall be applied as specified in the Table 3 and Table 4.
- D. Holiday test all coatings and repair. All holidays shall be patched prior to shipment of pipe to the jobsite.
- E. Application, testing and inspection shall be in accordance with manufacturer's recommendations.

**3.04 EXTERNAL COATING OF BELOW GROUND PIPING JOINTS, REPAIRS, AND FITTINGS:**

- A. Reference System 4 of the attached tables.
- B. Joint coatings for piping to be pressure tested shall be applied after testing and acceptance.
- C. Blast bare metal to SSPC-SP-10. Holiday repairs shall have surface sanded with 80 grit carborundum cloth. Remove all dust from sanding or blasting.
- D. Application shall be in accordance with manufacturer's published instructions.
- E. Coating of pipe to be buried, shall include welded joint connections.

**3.05 PIPING AND EQUIPMENT IDENTIFICATION:**

- A. Clean area of surface to receive label or other pressure-sensitive item free of oil, grease, dust, dirt, or other substances that would affect adhesion.
- B. On painted surfaces, install label only after coating system is complete and dry film thickness testing completed and accepted.
- C. Use proper label type suitable for interior or exterior location as applicable.
- D. Locate labels on piping near connections to equipment, adjacent to valves or fittings, and at intervals not to exceed 25 feet (8 m). Final location shall be determined by Owner and Engineer.
- E. For piping with arrows to indicate direction of flow, place arrows adjacent to or below labels, depending upon visibility. For dual-flow piping, indicate both directions.
- F. Locate legends and labels so as to be visible from normal line of vision above finished floor or grade level.

### **3.06 PROTECTION:**

- A. Cover and protect all surfaces that are not to be painted which are in close proximity to the painting operation. Remove all protective materials when appropriate and before materials such as masking tape becomes difficult to remove.
- B. Provide signs to indicate fresh paint areas.
- C. Mask, remove, or otherwise protect finish hardware, control tubing, pressure gauges, control devices, and equipment nameplates as necessary. Provide cover to prevent paints from entering orifices in electrical or mechanical equipment.
- D. Provide daily cleanup of both storage and working areas and removal of all paint refuse, trash, rags, thinners, etc. Dispose of leftover containers, thinners, rags, brushes, rollers, etc. in accordance with applicable regulations.

### **3.07 CLEANING:**

- A. Touch up and restore damaged finishes to original condition as required. Remove all masking tape residue and glues that may be left on surfaces.
- B. Remove spilled, dripped or splattered paint from all surfaces.

### **3.08 COATING REPAIRS:**

- A. Repair all damages to pipe coating systems before the piping is holiday tested. This includes all cuts, breaks, voids, bruised or scarred spots, or other damage caused prior to delivery, or resulting from handling or installation of the pipe, or from any cause whatsoever.
- B. Included also are damaged coatings where new connections are made to existing coated pipes or where existing coated pipes are uncovered or exposed for any reason.
- C. Also repair the coating where welds are made and where damaged or broken by the installation of instrumentation or other accessories or appurtenances.
- D. Repair all holidays detected during inspection of coatings. Use the same coatings for repair as was used for the base coating with the exception of belowground piping which shall use System 4.



### 3.09 INSPECTION:

- A. Contractor shall employ the services of a third party NACE certified coating inspector. Inspector shall provide daily reports.
- B. Surface profile shall be testing using ASTM D4417 Replica tape. Ensure correct mil range tape is used. Include with daily reports.
- C. Prior to coating but post blasting, ensure all dust is removed. Use clear cellophane tape to determine the amount of dust from abrasive blasting and other sources has not been removed. Press the tape on the surface, peel off, and visually observe the amount of dust that sticks to the tape. Clean the test area with acetone or alcohol to remove tape adhesive from prepared surface. The test tape showing the dust particles shall be documented by applying it to the daily inspection report.
- D. Use wet film gauges to check each application about every 15 minutes in order to correct low or heavy film build immediately.
- E. Use dry film gauge to check each coat when dry, and the total system when completed.
- F. The Contractor shall inspect all exterior pipe and joint coatings with a Holiday Tester to locate any damage to the protective coatings during the course of construction. All Holiday tests shall be witnessed by a third party inspector.
- G. This element of testing shall take place after all welding and radiograph **examination** has been completed, and after the section of piping has been lowered into the trench.
- H. The inspection shall be performed by using an approved tester at a voltage recommended by the coating manufacturer.

COATING DAILY INSPECTION REPORT				1 of 2	
Project:			Date:		
Feature:			Report By:		
Contract No:		Paint Contractor:			
<b>SPECIFICATIONS</b>	Tabulation No: _____		Item to be Coated: _____		
Coating Category: _____		Total DFT (min.): _____ mils		Tab Surface Prep. Method: _____	
<u>Coat No.</u>	<u>Material Manufacturer</u>		<u>Product Name</u>		<u>DFT Range</u>
Primer:					
Intermediate:					
Topcoat:					
<b>WEATHER</b>	Reading Time:				
1. Substrate Temperature (degrees F):					
2. Ambient (Dry Bulb) Temp. (degrees F):					
3. Wet Bulb Temperature (degrees F):					
4. Relative Humidity (percentage):					
5. Dew Point Temperature (degrees F):					
6. Item (1) minus (2) (in degrees F):					
7. Wind (mph) and Direction:					
Comments:					
<b>SURFACE PREPARATION</b>		Surface Preparation Method _____ SSPC-SP _____ / NACE No. _____ Used:			
Abrasives: Manufacturer: _____ Product Name: _____ Class A, Type _____					
Contaminants (ASTM D 4940): Fines __ yes / __ no; Oil __ yes / __ no; pH _____; Conductivity _____					
Chloride Specific Ion: Test Method Used _____; Results _____					
Compressor Air: Type: _____ _____ CFM Passes ASTM D 4285: __ yes / __ no					
Surface Profile (NACE RP 0287): No. Measurements Taken _____; Averaged Measured _____ mils					
Cleanliness: Chloride Specific Ion: Test Method Used _____; Results _____					
Visual Standards (SSPC/NACE): VIS 1 __ yes / __ no; VIS 2 __ yes / __ no; VIS 4 (I) __ yes / __ no					

**COATING DAILY INSPECTION REPORT**

2 of 2

**APPLICATION AND MATERIALS**

<u>Manufacturer</u>	<u>Product Name</u>	<u>Batch Number</u>	<u>Gal</u>	<u>Color</u>	<u>Thinner</u>
					<u>Product</u> <u>Gal/Oz %</u>

Environmental Control: Heaters \_\_\_ yes / \_\_\_ no; Dehumidification \_\_\_ yes / \_\_\_ no, Unit Size \_\_\_\_\_

Material Mixing: Power Mixing Time \_\_\_\_\_ minutes; Induction Time \_\_\_ yes / \_\_\_ no, \_\_\_\_\_ minutes

Stripe Coats Applied: \_\_\_ yes / \_\_\_ no; Method: \_\_\_ Bush/Roller \_\_\_ Spray

Application Method: \_\_\_ Brush; \_\_\_ Roller; \_\_\_ Airless; \_\_\_ Conventional; \_\_\_ Plural; \_\_\_ Electrostatic

Applied Within Recoat Window: Primer \_\_\_ yes / \_\_\_ no; Intermediate \_\_\_ yes / \_\_\_ no; Topcoat \_\_\_ yes / \_\_\_ no

Wet Film Thickness (WFT): Primer \_\_\_\_\_ mils; Intermediate \_\_\_\_\_ mils; Topcoat \_\_\_\_\_ mils

Comments:

**TESTING OF HARDENED COATING**

Dry Film Thickness (DFT) by SSPC-SP PA2:

Area Inspected: \_\_\_ less than 300 ft<sup>2</sup>; \_\_\_ less than 1,000 ft<sup>2</sup>; \_\_\_ equal to or greater than 1,000 ft<sup>2</sup>

Number of 5 Spot Measurement Groups Taken Within Above Inspected Area: \_\_\_\_\_ at \_\_\_\_\_ 100 ft<sup>2</sup> areas

Average of 5 Spot Measurement Groups \_\_\_\_\_ mils; Conform to Specifications \_\_\_ yes / \_\_\_ no

Discontinuity (Holiday) Testing by NACE RP 0188

Tester Used: \_\_\_\_\_ Low Voltage (Sponge)                      \_\_\_\_\_ High Voltage

Set at \_\_\_\_\_ volts; Number of Defects Found \_\_\_\_\_; Defects Repaired \_\_\_ yes / \_\_\_ no

Comments:

**FUEL SYSTEM COATINGS SYSTEM - 1**

**SERVICE:** All Piping, Fittings, Equipment, and Tanks - Interior

**Surface Preparation:** SSPC-SP 10 to a profile depth recommended by product manufacturer.

**First Coat:** Multi-purpose, jet-fuel resistant, epoxy coating. Apply at a rate to meet the manufacturer's recommended dry film thickness. Do not exceed the maximum dry film thickness as published by the manufacturer. Wipe coating 1-1/2" from end of pipe.

**Touch Up:** Old coatings should be tested for lifting. If lifting occurs, remove the lifted coating. Otherwise, scuff sand glossy areas and aged epoxy coatings. Clean aged epoxy as recommended by coating manufacturer. Remove cracked or peeling paint. Prime bare areas and apply entire system coatings.

**Second Coat:** Same as first coat except color shall be different than first coat to distinguish between coats. Second coat shall be white, light gray, or beige for light reflectance and to facilitate inspection. Wipe coating 1-1/2" from end of pipe

**Third Coat:** Not required.

**System Total:** System total shall meet the recommended dry film thickness.

**Volatile Organic Content:** Maximum 1.0 lbs/gal

Manufacturer	First Coat	Touch Up	Second Coat	Third Coat
Ameron	Amercoat 395FD	N/A	Amercoat 395FD	
Tnemec	Tneme-liner 61	N/A	Tneme-liner 61	
Devoe	Bar-Rust 236 (white)	DEVPREP 88, Bar-Rust 236	Bar-Rust 236 (buff)	

**Notes:**

1. Upon completion, check for voids with a suitable electric holiday detection operating at the proper voltage as recommended by the manufacturer. Repair all holidays.

FUEL SYSTEM COATINGS SYSTEM - 2

SERVICE: Above Ground Piping, Fittings, Equipment, and Tanks - Exterior

**Surface Preparation:** SSPC-SP 6 to a profile depth recommended by product manufacturer.

**First Coat:** High build, high solids epoxy low sheen enamels with minimum 68% solids by volume. Apply at 5.0 mils dry film thickness.

**Second Coat:** High build, high solids polyurethane low sheen enamels with minimum 70% solids by volume. Apply at 5.0 mils dry film thickness.

**Third Coat:** Not required.

**System Total:** System total shall meet the recommended dry film thickness.

**Touch Up:** Per manufacturer's recommendations.

**Volatile Organic Content:** Maximum lbs/gal: 2.7 epoxy, 2.3 urethane.

Manufacturer	First Coat	Touch Up	Second Coat	Third Coat
Ameron	Amercoat 385	Same as first coat	Amercoat 450HSG	
Devoe	Devran 224HS	Same as first coat	Devran 229H	
Tnemec	66-Hi Build Epoxoline	Same as first coat	1075 Endura-Shield	

Notes:

1. A low sheen material is required. Gloss or high gloss will not be acceptable.

**FUEL SYSTEM COATINGS SYSTEM - 2**

**SERVICE:** Above Ground Piping, Fittings, Equipment, and Tanks - Exterior

**Surface Preparation:** SSPC-SP 10 to an anchor profile depth of 1.5 mils to 2.0 mils.

**First Coat:** Reinforced Inorganic zinc silicate primer. Apply at a dry film thickness as recommended by manufacturer.

**Prep Aged Primer:** Power wash all surfaces at a minimum of 1500-2500 psi using a Devprep 88 solution. The use of a stiff bristle brush will aid in the cleaning process if required. Allow the Devprep 88 solution to remain on the coated steel surface no longer than 15 minutes before pressure washing it off with clean water at a minimum of 1500-2500 psi. Note that the Devprep 88 solution cleans, neutralizes acids and promotes adhesion while acting as a sequestration agent able to remove sulphates and chlorides effectively.

**Second Coat:** High build, high solids catalyzed polyamide epoxy with minimum 70% solids by volume.

**Third Coat:** Acrylic epoxy gloss coating.

**System Total:** First Coat, Cathacoat 302H to dry film thickness of 3-4 mils. Second coat, DEVRAN 224HS to a dry film thickness of 6 to 8 mils. Third coat, DEVRAN 229H to a dry film thickness of 2 mils.

**Touch-up:** Per manufacturer's recommendations.

Manufacturer	First Coat	Prep Aged Primer	Second Coat	Third Coat
Devoe	Cathacoat 302H (green)	Devprep 88	Devran 224HS(buff)	Devran 229H (white)

**Notes:**

Top coat shall be white with the exception of the foam chamber and foam piping which shall be bright red. Valves shall be painted per API 1542. Jet -A service shall be red and Avgas shall be blue.

**FUEL SYSTEM COATINGS SYSTEM - 3**

**SERVICE:** Below Ground Piping- Exterior

**Surface Preparation:** SSPC-SP 6 to a profile depth recommended by product manufacturer.

**First Coat:** Shop applied, fusion bonded epoxy powder. Apply at 14 mils minimum dry film thickness. Wipe back the coating 2” from the end of the piping.

**Second Coat:** Only required for piping used in directional drill or bore and jack installations.

**Third Coat:** Not required.

**System Total:** Minimum 14.0 mils dry film thickness.

**Touch Up:** Field applied, two component, catalyzed epoxy as recommended by the manufacturer.

Manuf acturer	First Coat	Touch Up	Second Coat	Third Coat
3M	Skotch-Kote 6233	Skotch-Kote 226P Hot Melt Patch Compound		
Valspar (Lily) Coatings	PipeClad 2000	PipeClad Patch Compound		

Notes: Shop coated pipe shall have specification, grade, and heat number stenciled on the coating.

**FUEL SYSTEM COATINGS SYSTEM - 4**

**SERVICE:** Below Ground Fittings and Coating Repair - Exterior

**Surface Preparation:** Cleanliness: Near White; Standards: SSPC SP-10. Sweep blasting is required if the maximum recoat window is exceeded. Small areas may be sanded with 80 grit carborundum cloth. All dust from sanding or blast roughening must be removed from the surface prior to the application of coating. Profile: 2.5 mils minimum to 5.0 mils maximum.

**First Coat:** Apply Brush Grade with brush or roller. Apply without runs, drips or sags.

**Second Coat:** Not required.

**Third Coat:** Not required.

**System Total:** 20 mils minimum to 50 mils maximum (single coat).

**Inspection:** Check for voids with an electronic holiday detector.

Manufacturer	First Coat	Touch Up	Second Coat	Third Coat
Special Polymer Coatings	SP-6888			
3M	Scotchkote 328	Skotch-Kote 226P Hot Melt Patch Compound		

Notes:



FUEL SYSTEM COATINGS SYSTEM - 5

SERVICE: Below Ground Piping For Directional Drilling - Exterior

Surface Preparation	SSPC-SP 6 to a profile depth recommended by product manufacturer.
First Coat	Shop applied, fusion bonded epoxy powder. Apply at minimum dry film thickness (DFT) indicated below. Wipe back the coating 2” from the end of the piping.
Second Coat (Abrasion Resistant Overlay, ARO)	Required for piping used in directional drill or bore and jack installations. Required for the protection of the fusion bonded epoxy first coat.
Third Coat	Not required.
System Total	Minimum dry film thickness of coating system, see table below.
Touch Up and Girth Welds	Field applied, two component catalyzed epoxy as recommended by the manufacturer (*).

Manufacturer	First Coat	First Coat Touch Up	Second Coat	Second Coat Touchup
3M	Skotch-Kote 6233 14 mil DFT	Skotch-Kote 226P Hot Melt Patch Compound	Skotch-Kote 6352 30 mil DFT	*
3M	Skotch-Kote 6233 20 mil DFT	Skotch-Kote 226P Hot Melt Patch Compound	Powercrete DD 30 mil DFT	Powercrete F-1
Valspar (Lily) Coatings	PipeClad 2000 20 mil DFT	PipeClad Patch Compound	PipeClad 2040 30 mil DFT	*

Notes: Shop coated pipe shall have specification, grade, and heat number stenciled on the coating.

Table 1 Scope of Work/Responsibility Matrix For Field Erected Tanks/Piping Shop Applied Coatings		
Description of Work	Responsible Party	Comments
All coating work.		Note that the Tank Supplier's Coating Contractor must have Devoe's Representative witness and approve the blast profile and initial coating work.
Floor Plates uncoated top and underside.	N/A	
Exterior of Roof and Shell Plates to be shop blasted and primed per System 2. Mask off welded areas as required for field erection as directed by the Erector.	Tank Supplier	Note that Field Coating Contractor will Sweep Blast and Prime the Welded Zones and Touch –Up Clean the Shop Applied Primer for Coating System completion and Integrity. Due to exceeding aged recoat time, the Field Coating Contractor shall Devprep the System 2 primer before applying the second and third coats of the System.
Rafters to be shop blasted and primed and finish coated completely per System 1.	Tank Supplier	Bolted friction connections to be masked off for field erection.
Underside of Roof Plates to be shop blasted, primed and finished coated per System 1.	Tank Supplier	Bolted friction connections to be masked off for field erection.
Interior and exterior of the center column and applicable portions of the top and bottom plates to be shop blasted, primed and finished coated per System 1.	Tank Supplier	
All tank piping shall be shop blasted, primed and finish coated per System 1.	Tank Supplier	
All internal supports to the tank piping, etc. to be shop blasted, primed, and finish coated per System 1.	Tank Supplier	
Foam chamber and associated foam piping to be shop blasted, primed and finish coated internally per System 1.	Tank Supplier	
Exterior of the foam chamber and	Tank Supplier	

Table 1

Scope of Work/Responsibility Matrix For Field Erected Tanks/Piping

Shop Applied Coatings

Description of Work	Responsible Party	Comments
associated piping are to be shop blasted and primed per System 2. Mask off welded areas as required for field erection as directed by the Tank Erector.		
All Exterior Misc. Metal such as handrails, platform supports, conduit supports, pipe supports, manway lids, davits, etc. shall be shop blasted and primed per System 2.	Tank Supplier	Due to exceeding aged recoat time, the Field Coating Contractor shall Devprep the System 2 primer before applying the second and third coats of the System.

Table 2 Scope of Work/Responsibility Matrix For field erected Tanks and Piping Field Applied Coatings		
Description of Work	Responsible Party	Comments
All coating work.		Note that the Tank Supplier's Coating Contractor must have Devoe's Representative witness and approve the blast profile and initial coating work.
Floor Plates underside.	N/A	No coatings required.
Floor plates topside to be field blasted and coated per System 1.		Primer shall be white. Top coat shall be buff.
Exterior of Roof and Shell plates were primed by Tank Supplier with System 2. Field Coatings Contractor shall sweep blast and prime welded zones, clean existing primed surfaces with Devprep 88 solution and complete the second and third coats of the system on the entire exterior of the Roof and Shell Plates.	Field Coatings Contractor	Note that Field Coating Contractor shall Sweep Blast and Prime the Welded Zones and Touch –Up Clean the Shop Applied Primer for Coating System completion and Integrity. Due to exceeding aged recoat time, the Field Coating Contractor shall Devprep the System 2 primer installed on the remainder of the exterior roof and shell. Then complete System 2 coating system with second and third coats of the System.
Rafters were shop blasted and primed and finish coated completely per System 1 by Tank Supplier. Field Coatings Contractor to touch-up.clean the shop applied coating for completion of the System 1 coating.	Field Coatings Contractor	Bolted friction connections were masked off for field erection. Following erection, touch-up per System 1.
Underside of Roof Plates were shop blasted, primed and finished coated per System 1. Field Coatings Contractor shall blast welded zones coated per System 1. Touch up all other areas per System 1.	Field Coatings Contractor	Note that Field Coating Contractor shall Sweep Blast and Prime the Welded Zones and Touch –Up Clean the Shop Applied Primer for Coating System completion and Integrity.

Table 2

Scope of Work/Responsibility Matrix For field erected Tanks and Piping

Field Applied Coatings

Description of Work	Responsible Party	Comments
Interior and exterior of the Center Column and applicable portions of the Top and Bottom plates were shop blasted, primed and finished coated per System 1 by Tank Supplier. Field Coatings Contractor shall touch-up per System 1.	Field Coatings Contractor	Note that Field Coating Contractor shall Sweep Blast and Prime the Welded Zones and Touch –Up Clean the Shop Applied Primer for Coating System completion and Integrity.
All Tank piping was shop blasted, primed and finish coated per System 1 by Tank Supplier. Field Coatings Contractor shall blast welded zones and apply complete System 1 coating system to these areas. Touch-up all other per System 1.	Field Coatings Contractor	Note that Field Coating Contractor shall Sweep Blast and Prime the Welded Zones and Touch –Up Clean the Shop Applied Primer for Coating System completion and Integrity.
All internal supports to the tank piping, etc. were shop blasted, primed, and finish coated per System 1 by Tank Supplier. Touch-up per System 1.	Field Coatings Contractor	Note that Field Coating Contractor shall Sweep Blast and Prime the Welded Zones and Touch –Up Clean the Shop Applied Primer for Coating System completion and Integrity.
Foam Chamber and associated piping to be shop blasted, primed and finish coated internally per System 1.	Tank Supplier	
Exterior of the foam chamber and associated piping were shop blasted and primed per System 2 by the Tank Supplier. Areas were masked off for welding as required for field erection. Field Coatings Contractor shall blast and prime welded zones and complete System 2 coating.	Field Coatings Contractor	Note that Field Coating Contractor shall Sweep Blast and Prime the Welded Zones and Touch –Up Clean the Shop Applied Primer then shall complete System 2 second and third coats.
All Exterior Misc. Metal such as handrails, platform supports, conduit supports, pipe supports, manway lids, davits, etc. were shop blasted and primed per System 2 by the Tank Supplier. Field Coatings Contractor shall sweep blast welded zones and prime per system	Field Coatings Contractor	Due to exceeding aged recoat time, the Field Coating Contractor shall Devprep the System 2 primer before applying the second and third coats of the System.

Table 2

Scope of Work/Responsibility Matrix For field erected Tanks and Piping

Field Applied Coatings

Description of Work	Responsible Party	Comments
2. Field Coatings Contractor shall complete System 2 coating with second and third coats. Do not coat or blast galvanized stair treads and platform grating.		

**END OF SECTION**

# I. NYSDEC Well and Piping Removal Approvals

**THE PORT AUTHORITY**  
OF NEW YORK & NEW JERSEY

John F. Kennedy International Airport  
Aircraft Fuel Tank Installation  
FINAL Environmental Assessment

This Page Intentionally Left Blank



# NEW YORK STATE DEPARTMENT OF ENVIRONMENTAL CONSERVATION

Division of Environmental Remediation, Region 2

47-40 21st Street, Long Island City, NY 11101

P: (718) 482-4995

www.dec.ny.gov

July 6, 2016

Port Authority of New York & New Jersey  
2 Gateway Center, 14<sup>th</sup> Floor  
Newark, New Jersey 07102  
Attn: Robert Pruno, P.E., Chief Environmental Engineer

**Re: Bulk Fuel Farm  
JFK International Airport, Jamaica, NY  
NYSDEC Spill Case 9106609**

Dear Mr. Pruno:

I have reviewed the 4<sup>th</sup> Quarter 2015 & 1<sup>st</sup> Quarter 2016 Remedial Progress Report pertaining to the above-referenced spill site, submitted by The Port Authority of New York & New Jersey (PANY&NJ) and dated May 2016. The report presents data regarding measured free product thicknesses at the site and product recovery data, as well as the results of groundwater sampling performed in Area of Concern 2 (AOC-2) at NYSDEC's request to help evaluate a proposal by PANY&NJ to revise the southern boundary of AOC-2.

The groundwater sample results showed no significant dissolved-phase impacts in monitoring wells located within the southern portion of AOC-2 proposed for abandonment. Based on the data, PANY&NJ reiterates their request to adjust the southern boundary of AOC-2.

The proposal to revise the boundary of AOC-2 is approved. All monitoring wells remaining in the former section of AOC-2 excluded by the revised boundary should be properly decommissioned in accordance with NYSDEC policy.

Please feel free to contact me at (718) 482-6388 if you have any questions or comments.

Sincerely,



Jonathan Kolleeny  
Engineering Geologist 2  
Division of Environmental Remediation

cc: Vadim Brevdo – NYSDEC  
Bill Glynn, Angela Altieri – PANY&NJ  
Brienne Francese – TRC  
File



# J: NYSDEC Pre- construction Submittal, August 2017

**THE PORT AUTHORITY**  
OF NEW YORK & NEW JERSEY

John F. Kennedy International Airport  
Aircraft Fuel Tank Installation  
FINAL Environmental Assessment

This Page Intentionally Left Blank

Weed, Carol

---

**From:** Paul Johnke <pjohnke@argusconsulting.com>  
**Sent:** Friday, August 04, 2017 11:10 AM  
**To:** Zielinski, Leszek (DEC)  
**Cc:** Will Cattouse; William Glynn - PA (wglynn@panynj.gov); Jerome Roberson (jroberson@panynj.gov)  
**Subject:** JFK Tanks # 1 and 2 - NYSDEC Design Review

Leszek – Thank you for taking the time to discuss the submittal requirements for the design review of this project to construct Tanks # 1 and 2 at the JFK Bulk Fuel Farm as required under JFK's MOSF general conditions. As discussed, my colleague, Will Cattouse, will send you a link to download electronic copies of Argus' drawings and specifications for the project. I appreciate your help in getting our documents to Mr. S. Ali who will review them as well. Please advise if any additional information is needed. As I mentioned on the phone, Argus is available to discuss the project scope and design. - Paul

**Paul Johnke, PE\***  
**Director of New York Operations**

**Argus Engineering, P.C.**  
401 Franklin Avenue | Suite 214 | Garden City, NY 11530  
Direct 516.473.2003 | Cell 646-787-6548  
[pjohnke@argusconsulting.com](mailto:pjohnke@argusconsulting.com) | [www.argusconsulting.com](http://www.argusconsulting.com)  
\* Registered NY

---

**From:** Zielinski, Leszek (DEC) [mailto:leszek.zielinski@dec.ny.gov]  
**Sent:** Monday, July 31, 2017 10:11 AM  
**To:** Paul Johnke <pjohnke@argusconsulting.com>  
**Subject:** RE: Telcon

I will call you at 11:00 Tuesday

---

**From:** Paul Johnke [mailto:pjohnke@argusconsulting.com]  
**Sent:** Monday, July 31, 2017 10:10 AM  
**To:** Zielinski, Leszek (DEC) <leszek.zielinski@dec.ny.gov>  
**Subject:** Re: Telcon

*ATTENTION: This email came from an external source. Do not open attachments or click on links from unknown senders or unexpected emails.*

Ok

Paul Johnke  
Argus Consulting  
O (516) 473-2003  
C (646) 787-6548

----- Original message -----

**From:** "Zielinski, Leszek (DEC)" <leszek.zielinski@dec.ny.gov>  
**Date:** 7/31/17 10:09 (GMT-05:00)  
**To:** Paul Johnke <pjohnke@argusconsulting.com>  
**Subject:** RE: Telcon

Paul, I will call your office phone number Tuesday, as we finally agreed last Friday. Leszek

---

**From:** Paul Johnke [mailto:pjohnke@argusconsulting.com]  
**Sent:** Monday, July 31, 2017 10:06 AM

**To:** Zielinski, Leszek (DEC) <[leszek.zielinski@dec.ny.gov](mailto:leszek.zielinski@dec.ny.gov)>

**Subject:** Telcon

*ATTENTION: This email came from an external source. Do not open attachments or click on links from unknown senders or unexpected emails.*

Leszak - Are you calling me? - Paul

Paul Johnke

Argus Consulting

O (516) 473-2003

C (646) 787-6548

# NEW YORK STATE DEPARTMENT OF ENVIRONMENTAL CONSERVATION

Division of Environmental Remediation, Region 2  
47-40 21st Street, Long Island City, NY 11101  
P: (718) 482-4995  
www.dec.ny.gov

September 06, 2017

BY MAIL AND E-MAIL (pjohnke@argusconsulting.com)

Paul Johnke, PE  
Director of New York Operations  
Argus Consulting Engineers, P.C.  
401 Franklin Avenue, Suite 214  
Garden City, NY 11530

**Re: Bulk Fuel Farm - Jet Fuel Storage  
Major Oil Storage Facility ("MOSF")  
License # 2-2380  
Tanks # 1 and 2 - NYSDEC Design Review  
Project No. 15017 ("Project")  
John F. Kennedy International Airport ("JFK")  
Jamaica, New York 11430**

Dear Mr. Johnke:

The New York State Department of Environmental Conservation (the "Department") has received your January 20, 2017 submittal, which includes tank design plans, specifications, and construction scope documents for the above-referenced Project for two aboveground storage tank of total capacity 6,812,160 gallons (3,412,080 gallons each). The submittal was prepared by Argus Consulting Engineers, P.C., as part of an effort to add two new jet fuel storage tanks to the existing MOSF # 2-2380.

The Department has completed its review and has determined that the Project is consistent with the Department's regulations (6 NYCRR Part 613). Accordingly, the Department approves the submitted documents.

This approval in no way affects, or relieves the owner of responsibility to comply with other state, federal or local law, or regulations.

If you have any questions, please call me at (718) 482-4003.

Sincerely,



Md. Shahin Ali  
Environmental Engineer  
Division of Environmental Remediation, NYSDEC, Region 2  
E-mail address: md.ali@dec.ny.gov

ec: Bill Glynn, PANYNJ cc: MOSF 2-2380 file







## K. Public Notifications

**THE PORT AUTHORITY**  
OF NEW YORK & NEW JERSEY

John F. Kennedy International Airport  
Aircraft Fuel Tank Installation  
FINAL Environmental Assessment

This Page Intentionally Left Blank

**THE PORT AUTHORITY OF NEW YORK & NEW JERSEY**  
**NOTICE OF AVAILABILITY and REQUEST FOR COMMENT**  
**Draft Environmental Assessment**  
**Aircraft Fuel Tank Installation**  
**John F. Kennedy International Airport, Queens, New York**

In accordance with the National Environmental Policy Act of 1969 (NEPA) notice is hereby given that copies of a Draft Environmental Assessment (EA) for the proposed Aircraft Fuel Tank Installation Project at John F. Kennedy International Airport are available for public review and comment at the following locations:

The Port Authority of NY & NJ  
John F. Kennedy International Airport  
Building 14/PA Administration Building  
3rd Floor  
Queens, NY 11430  
Attn: Jim Steven  
Hours: 8:00 am to 4:00 pm

The Port Authority of NY & NJ  
Aviation Department  
4 World Trade Center/150 Greenwich Street  
18th Floor  
New York, NY 10007  
Attn: Kathryn Lamond  
Hours: 9:00 am to 5:00 pm

The Draft EA document for this project will be available at these locations until the close of the comment period, which is 30 days after the publication date of December 8th. In addition, a copy of this document may be viewed online at: <http://www.panynj.gov/about/studies-reports.html>

The Draft EA document responds to all of the requirements of the Federal Aviation Administration (FAA) for preparation of an Environmental Assessment (EA) pursuant to NEPA and also documents compliance with Federal Executive Orders 11988 and 13690: Floodplain Management. The Port Authority of New York & New Jersey (Port Authority) is inviting the public to submit, in writing, comments on the Draft EA prepared for the Aircraft Fuel Tank Installation Project. The Port Authority is accepting comments on this Draft EA document until the official comment period closes on January 8th. Comments must be received by 5:00 PM on January 8<sup>th</sup> in order to be considered.

All comments on this Draft EA should be sent to: The Port Authority of NY & NJ, 4 World Trade Center/150 Greenwich Street, 18<sup>th</sup> Floor, New York, NY 10007, Attn: Kathryn Lamond. In addition, comments may be emailed to [JFKEA@PANYNJ.GOV](mailto:JFKEA@PANYNJ.GOV) with the subject heading "FUEL TANK EA COMMENT." If you have any questions on this notice, please send an email to address above.



## Ζητούνται Υπάλληλοι

ΑΤΟΜΟ πεπειραμένο σε INTERIOR CONSTRUCTION για πλήρη απασχόληση σε Εργολαβική Εταιρία. Να έχει δικό του αυτοκίνητο. Για περισσότερες πληροφορίες τηλεφωνήστε στον Βασίλη (516) 547-8620.  
118932/8318/12-21

Executive CHEF and SOUS CHEF for new upcoming Greek Restaurant in MANHATTAN, NY. Please forward all resumes to: scwa631@gmail.com  
118931/15509/12-09

ΖΑΧΑΡΟΠΛΑΣΤΗΣ πεπειραμένος, γνώστης της ελληνικής παραδοσιακής ζαχαροπλαστικής, για πλήρη ή μερική απασχόληση σε Bakery/Cafe στο MANHATTAN. Τηλ.: (212) 226-2701 ή (917) 254-1016.  
118930/19976/12-08

Η εταιρία MEDITERRANEAN GYROS PRODUCTS στο L.I.C. ζητά για άμεση πρόσληψη ΚΥΡΙΑ για το MARKETING/CUSTOMER SERVICE DEPARTMENT Πλήρης απασχόληση. Επίσης ΠΩΛΗΤΕΣ πεπειραμένοι, δίγλωσσοι (ελληνικά/αγγλικά) και με γνώσεις computer. Στείλτε βιογραφικό: yani@mediterraneanpita.com ή για περισσότερες πληροφορίες τηλεφωνήστε στο (718) 786-3399 και ζητήστε τον κύριο Γιάννη.  
118925/19488/12-08

## GENERAL MANAGER FOR RESTAURANT

Καθιερωμένο Εστιατόριο στο BOCA RATON, FLORIDA ζητά πεπειραμένο GENERAL MANAGER (Γενικό Διευθυντή) για την διαχείριση του εστιατορίου, την καθημερινή πρόσληψη, συμπεριλαμβανομένων της απόδοσης, ανάπτυξης και της εξελίξης των εργαζομένων. Θα επιβλέπει τα αποθέματα, τις παραγγελίες τροφίμων και προμηθειών, θα μεγιστοποιεί τα κέρδη και θα εξασφαλίσει ότι οι πελάτες είναι ικανοποιημένοι θα δίνει αναφορά στον ιδιοκτήτη. Στείλτε το βιογραφικό σας.  
Please forward your CV to: GENERALMANAGERFORBOCA@HOTMAIL.COM  
118923/20609/12-20

PRIVATUS CARE is seeking RN's who are interested in private duty nursing. Must have a minimum of two years hospital experience. Per diem or part-time opportunities in MANHATTAN and the surrounding boroughs. Please call Annalisa for more information at 212-564-0304  
118920/20603/12-15

Part time RECEPTIONIST/CLERICAL ASSISTANT for ASTORIA Medical Office. Excellent communication skills. Preferred bilingual (Greek/English). Flexible hours. May lead to full time position. Send resume to: specialityservicescomptroller@gmail.com  
118912/11432/12-09

RECEPTIONIST for a GYN Practice in Lake Success. Full-time. Fluent in Greek and English. Strong computer skills required. Send Resumes to MedReceptionistResumes@gmail.com  
118885/17170/12-12

MEDICAL ASSISTANT for a GYN Practice in Lake Success. Full-time. Fluent in Greek & English. Strong Computer Skills Required. Send Resumes to MedAssistantResumes@gmail.com  
118886/17170/12-12

## Ζητούν να αγοράσουν

Ιδιώτης ενδιαφέρεται άμεσα για αγορά ΚΤΙΡΙΟΥ 6 με 30 ΟΙΚΟΓΕΝΕΙΩΝ και άνω στην ASTORIA ή στις γύρω περιοχές. Τηλεφωνήστε στον Κωνσταντίνο στον αριθμό: (718) 687-2428. Οχι μεσίτες.  
168004/15256/4-10/18

## Ενοικιάσεις Δωματίων

PALISADES PARK, NEW JERSEY σε καλή περιοχή ΔΩΜΑΤΙΟ επιπλωμένο, σε πολύ καλή κατάσταση και κοντά σε όλες τις ευκολίες. Δωρεάν ηλεκτρικό και internet. Κατάλληλο για ένα εργαζόμενο άτομο. Τηλ.: (201) 461-4018.  
437673/9581/12-11

## Ενοικιάσεις Διαμερισμάτων

ASTORIA κοντά στην εκκλησία του Αγίου Δημητρίου και σε όλες τις ευκολίες, πλήρως ανακαινισμένο ΔΙΑΜΕΡΙΣΜΑ 2 υπνοδωμάτων, στον 2 όροφο. Για περισσότερες πληροφορίες τηλεφωνήστε στον ιδιοκτήτη (917) 217-6044  
417672/8736/12-09

## Πωλήσεις Επιχειρήσεων

Established DINER for sale in the BRONX. Great location, excellent income. Please call (551) 502-0393.  
204237/15509/12-09

## ΖΗΤΑΤΕ ΥΠΑΛΛΗΛΟ;

ΘΑ ΤΟΝ ΒΡΕΙΤΕ ΜΕΣΑ ΑΠΟ ΤΙΣ ΜΙΚΡΕΣ ΑΓΓΕΛΙΕΣ ΤΟΥ «ΕΘΝΙΚΟΥ ΚΗΡΥΚΑ»

ΓΡΗΓΟΡΑ ΚΑΙ ΟΙΚΟΝΟΜΙΚΑ

Tel.: (718) 784-5255 ext 106  
Fax: (718) 472-0510

email: classifieds@ekirikas.com  
www.ekirikas.com

## Πωλήσεις Επιχειρήσεων

JAMES PAPPAS  
Real Estate & Business Broker  
ΕΥΚΑΙΡΙΕΣ!!!

1) PIZZA/SUBS - \$43,000 wk, BRAINTREE, NH, 15 χρόνια λίστα, ενοίκιο \$4,200 (NNN) 17 καθίσματα, πάρκινγκ. Πολυσύμβαση Pizzeria. Τιμή \$1,050,000 με \$200,000 κάτω. SBA Financing Available.  
2) PIZZA/SUBS - \$17,000 wk, LOWELL, MA. Καινούργιος εξοπλισμός, 40 καθίσματα, πάρκινγκ 3,500 sq. ft. Το πιο σπουδαίο είναι ότι έχει 20 χρόνια λίστα (5-5-5-5) Ενοίκιο ΜΟΝΟ \$2,500 τον μήνα. Τιμή \$385,000 με \$200,000 κάτω.  
3) PIZZA/SUBS - Exeter, N.H. - \$11,000-\$12,000 wk, ίδιοι ιδιοκτήτες για 35 χρόνια, ολοκαίνουργιος εξοπλισμός, απλό μενού, όμορφη πόλη. Ενοίκιο \$2,000 τον μήνα (συμπεριλαμβάνει AC (κλιματισμό), θέρμανση, νερό, αποχέτευση (sewer) και Real Estate taxes (φόροι ακινήτου) με 13 χρόνια λίστα. Τιμή \$225,000 με προκαταβολή \$100,000.  
4) PIZZA/SUBS - with R.E. Central N.H. Pizza Shop, κάνει \$8,000. OXI DELIVERY. Διαμέριση για τον ιδιοκτήτη, 4 ορόφοι, άφθονος χώρος στάθμευσης και προοπτικές ανάπτυξης. Πωλείται η επιχείρηση και το ακίνητο. (Business with Bldg+R.E.) Τιμή \$425,000.  
5) PIZZA/SUBS - \$18,000 εβδομαδιαίες εισπράξεις, δεν διαθέτει delivery, κοντά στη θάλασσα και στην πόλη WELLS, MAINE. Πολύ απλό μενού, 13 χρόνια λίστα, πάρκινγκ. Option on RE. Τιμή \$410,000 με \$200,000 προκαταβολή.  
6) BREAKFAST/LUNCH w/RE - Μικρή Diner \$7,000-\$6,000 εβδομαδιαίες εισπράξεις, λίγες ώρες 6 π.μ.-2 μ.μ., 70 καθίσματα, μεγάλο πάρκινγκ, 1/2 acre. Τιμή \$325,000. Ο ιδιοκτήτης χρηματοδοτεί την επιχείρηση και το ακίνητο (Real Estate) με \$150,000 προκαταβολή.  
7) MEDITERRANEAN RESTAURANT-BROOKLINE, MA. Gross \$20,000 την εβδομάδα. Εξαιρετική τοποθεσία. 13 χρόνια λίστα. Τιμή \$400,000 με προκαταβολή τα μισά.  
For more information please call JIM PAPPAS R.E.  
Tel.: (508) 668-6702  
Fax: (508) 668-6713  
204256/438/12-31

## ACT NOW REALTY

• MANHATTAN, VILLAGE AREA, corner property με άδεια για εσωτερικά και εξωτερικά καθίσματα, περίπου 100. Wine and Beer license. Δουλεύει σαν ethnic Restaurant. Ζητούν \$195,000+ inventory and security  
• MANHATTAN, UPPER EAST SIDE, μικρή DINER, 10 χρόνια λίστα, \$8,000 ενοίκιο τον μήνα, in the 30's Τηλεφωνήστε για πληροφορίες.  
• NORTH NEW JERSEY/DINER, με άδεια ποτού, 5 acres περίπου, 280+ καθίσματα. Πωλούνται οι business, το property και η άδεια ποτού.  
• NORTH/NEW JERSEY 180 καθίσματα, 30 χρόνια λίστα, άδεια ποτού και ένα μικρό κομμάτι από το πάρκινγκ ανήκει στην επιχείρηση. In the upper 40's. Asking \$1.3 million subject to credibility. Ο ιδιοκτήτης χρηματοδοτεί.  
• NASSAU/LONG ISLAND 3,000 sq. ft. ΚΤΙΡΙΟ με full basement, 140 καθίσματα, πωλείται η επιχείρηση και το κτίριο ή μόνο η επιχείρηση. Καθιερωμένη επιχείρηση πάνω από 30 χρόνια. Ο ιδιοκτήτης χρηματοδοτεί. Εξαιρετική ευκαιρία για SBA loan.  
• CATSKILL, Italian Restaurant/Bar 140 καθίσματα, ανοικτό μόνο για dinner, waterfront property με εγκατεστημένα οξείδια για 20+units. Πωλείται \$540,000.00 K. Για περισσότερες πληροφορίες τηλεφωνήστε.  
• PA, DINER 350 καθίσματα, σε 2.5 acres, εβδομ. εισπρ. \$70's. Πωλούνται οι business και το property Τηλεφωνήστε για πληροφορίες.  
• ROUTE για Festivals, με πάνω από 2 μίνες κρατήσεις, με όλο τον εξοπλισμό, κουζίνα, φορτηγά και τροχήλατα. Εργασία δύο μήνες με κέρδη για ολόκληρο τον χρόνο. Ο ιδιοκτήτης πρόθυμος να χρηματοδοτήσει το κατάλληλο άτομο.  
ΔΙΑΘΕΤΟΥΜΕ ΚΑΙ ΑΛΛΑ DINERS ΚΑΙ RESTAURANTS ΣΤΗ ΠΕΡΙΟΧΗ  
Πέστε μας τι επιθυμείτε και τι διαθέτετε και εμείς θα σας το βρούμε.  
Ζητήστε τον κ. Πάρη  
ACT NOW REALTY  
(718) 981-5800  
ή στο κινητό (718) 619-7985  
200142/16167/12-31

## NEW ENGLAND LOCATIONS

1) MAINE PIZZERIA, Main Street. Free Standing Building. Εισπράξεις \$28,000.00 την εβδομάδα. Μεγάλη λίστα, ενοίκιο \$3,500 τον μήνα. Πωλούνται οι business για \$399,000.  
2) CAPE COD MA, PIZZERIA no delivery. Κέρδος \$350,000. Κλείνει 6 εβδομάδες τον χειμώνα. Πωλούνται οι business για \$650,000 με \$300,000 κάτω. Μεγάλη λίστα με \$6000 τον μήνα. Στο ενοίκιο περιλαμβάνεται και διαμέρισμα με 3 υπνοδωμάτια.  
3) CAPE COD MASSACHUSETTS, κεντρικός δρόμος, italian style pizza, liquor license. Εισπράξεις \$2,500,000 τον χρόνο, πολύ κερδοφόρα επιχείρηση. Πωλούνται οι business για \$1,150,000 με τα μισά προκαταβολή.  
4) MASSACHUSETTS, PIZZERIA, no delivery Εισπράξεις \$55,000 με \$60,000 την εβδομάδα. Ανεξάρτητο κτίριο με μεγάλο parking. Πωλούνται οι business για \$1,400,000 με τα μισά προκαταβολή. Μεγάλη λίστα με \$9,000 τον μήνα ενοίκιο.  
5) PIZZERIA 15 λεπτά βόρεια της Βοστώνης και μέσα σε Shopping Center. Πάνω από \$2,000,000.00 τον χρόνο. Ενοίκιο \$5,000.00 τον μήνα nnn. Πωλούνται οι business για \$950,000.00 με τα μισά προκαταβολή.  
6) PIZZERIA, CAPE COD MA: Fast Food with delivery Εισπράξεις περίπου \$1,250,000.00/year. Ενοίκιο \$5,000.00/mo nnn 5000 s.f. lease more than 20 years. Πωλείται η επιχείρηση για \$750,000.00 με 1/2 down payment.  
OLYMPIC GROUP REALTY  
(508) 274-1916  
Nassos G. Prapas Owner/Broker  
207496/623/12-31

## Πωλήσεις Επιχειρήσεων



CENTRAL PENNSYLVANIA

FORMER RESTAURANT - 4,264 SF κτίριο σε 0.34 acres γωνιακό οικοπέδο με μεγάλο διαμέρισμα. Η πόλη περιλαμβάνει τον εξοπλισμό και το ακίνητο. PRICE: \$325,000

RESTAURANT & BAR - Γνωστή και καθιερωμένη επιχείρηση. 4,482 SF κτίριο με 160 καθίσματα. Η πόλη περιλαμβάνει την επιχείρηση, την άδεια ποτού, τον εξοπλισμό και το Real Estate. PRICE: \$1,500,000  
AA44/12-21

AUNTIES ANNE'S PRETZEL FRANCHISE - Γνωστή αλυσίδα σε πολυσύμβαση κεντρικό εμπορικό κέντρο, με καταστήματα, γραφεία και ξενοδοχεία. Πολυσύμβαση από πεζούς περιοχή. Πολύ καλές ώρες λειτουργίας. Πωλείται η επιχείρηση και ο εξοπλισμός. PRICE: \$112,500.00

DINER - Κτίριο 6,800 SF, 190 καθίσματα, μεγάλη λίστα με καλούς όρους. Αριστη τοποθεσία, ακριβώς δίπλα σε interstate Highway και σε φανάρι (traffic signal). Πωλείται η επιχείρηση, ο εξοπλισμός και η επίπλωση. PRICE: \$195,000.00

FAMILY RESTAURANT - Κτίριο 5,766 SF σε οικοπέδο 1.31 acres. Αριστη τοποθεσία, ορατό από μεγάλη απόσταση από μεγάλης κυκλοφορίας Highway. Πωλείται η επιχείρηση και το ακίνητο. PRICE: \$395,000.00

DINER - Φημισμένη και καλά καθιερωμένη επιχείρηση για πάνω από 25 χρόνια. Σε πολυσύμβαση εμπορικό κέντρο κοντά σε δρόμο μεγάλης κυκλοφορίας. Καλοί όροι (good lease terms). Πωλείται η επιχείρηση και ο εξοπλισμός. PRICE: \$200,000.00

COMMERCIAL REALTY GROUP, INC.  
1300 Market Street, Suite 305  
Lemoine, PA 17043  
(717) 761-8106 EXT. 104  
THOMAS MALLIOS, BROKER  
www.commercialrealtygroupinc.com  
20409E/321/12-31

## Πωλήσεις Ακινήτων

9 FAMILY BUILDING  
61st Street and Woodside Ave.  
Mint Condition  
Perfect Investment Deal!  
Asking Price: \$3,889,000  
(1) 2-Room Studio Apartment  
(8) 2 Bedroom Apartments  
All units are box rooms & fully renovated.  
3 UNITS DELIVERED VACANT  
\*2 Year Old Roof  
\*4 Year Old Boiler  
Lot Size: 25 x 105  
Bldg Size: 25 x 90  
Fixed Expenses: \$46,648  
Income: \$229,320  
2 Min. Walk To 7 Train/LIRR.  
THIS QUEENS LOCATION CANT BE BEAT!  
Call CARMELA VLACICH  
1.866.227.6352  
917.882.4238  
Or Email  
Carmela@CarmelaHomes.com  
214286/10928/12-15

## Πωλήσεις Οικιών

REALTY EXECUTIVES TODAY  
ROULA ANGELIDIS, GRI, CRS  
ANGELA KONTIS, GRI, CRS



SENIOR VICE PRESIDENTS  
ASSOCIATE BROKERS  
RESIDENTIAL & COMMERCIAL  
ΑΠΟΚΛΕΙΣΤΙΚΑ

## GREAT INVESTMENTS!!!

•ASTORIA σε κεντρικό σημείο, κοντά στο τρένο και σε όλες τις ευκολίες διαμέρισμα ενός υπνοδωματίου, ένα μπάνιο, 681 sq. ft., σε εξαιρετικό κτίριο. Asking price \$679,000  
•ASTORIA ΔΙΑΜΕΡΙΣΜΑ ευρύχωρο, 3 υπνοδωμάτια, με 2 μπάνια 1,575 sq ft. με γκαράζ. Κοντά στο τρένο και σε όλες τις ευκολίες.  
•WOODSIDE, GREAT INVESTMENT! ΟΙΚΙΑ 9 οικογενειών, 7 διαμερίσματα 2 υπνοδωμάτια, ένα διαμέρισμα ένα υπνοδωμάτιο και ένα STUDIO. EXCELLENT CONDITION!!! Τα 4 διαμερίσματα είναι εντελώς ανακαινισμένα. Εισόδημα \$182,672.00  
•BRONX, GREAT INVESTMENT! ΟΙΚΙΑ 15 οικογενειών, 13 διαμερίσματα με 2 υπνοδωμάτια, ένα με 4 υπνοδωμάτια, ένα με 3 κοντά στο FORDHAM University και τρένο. Πολύ καλό εισόδημα \$274,823.00. Asking price \$3.6 million.  
•BRONX ΟΙΚΙΑ 6 οικογενειών τούβλιν, 2 υπνοδωμάτια το κάθε διαμέρισμα. Εισόδημα \$84,978.00. Τιμή \$1,198,000

ΠΟΥΛΑΤΕ Ή ΕΝΟΙΚΙΑΖΕΤΕ; ΚΑΛΕΣΤΕ  
ANGELA KONTIS  
Tel: (718) 932-7575  
Cell: (646) 325-4221  
Angelakontis@gmail.com  
ΡΟΥΛΑ ΑΓΓΕΛΙΔΗ  
Cell: (347) 249-8072  
Angelidis.roula@gmail.com  
221793/2430 12-31

## Πωλήσεις στην Ελλάδα

ΧΙΟΣ, ΚΑΜΠΟΣ, ΜΟΝΟΚΑΤΟΙΚΙΑ, 313 τμ μοναδικής αρχιτεκτονικής, σε οικοπέδο 560 τμ. Μοναδική ευκαιρία, δίπλα στο Αργέντιο και στο Κτήμα Περιβόλι. 3 επίπεδα, 4 υπνοδ. (1 Master), 3 μπάνια, 1 WC, 2 κουζίνες, 4 Parking, ενδοδαπέδια θέρμανση, κουφώματα, ενεργειακά τζάμια, μόνωση, δεξαμενή νερού, περίφραξη με θυμανουσική πέτρα ύψους 3μ. Το playroom μπορεί να λειτουργήσει και σαν ανεξάρτητο διαμέρισμα. Απόσταση από: Αεροδρόμιο: 2,5 km, Θάλασσα: 3 km, Πόλη: 7 km, T: 275.0006, Τηλ: (011-30) 210-6231-555, 6980-502-020, www.dontasrealstate.gr, ΚΩΔ (E-AGENTS) 85888  
AA44/12-21

## Δικηγόροι

ΚΟΥΛΙΚΟΥΡΔΙΣ & ASSOCIATES  
PETER J. ΚΟΥΛΙΚΟΥΡΔΙΣ  
Member of NY, NJ, CT & DC Bars.  
Αναλαμβάνουμε:  
• ΤΡΑΥΜΑΤΙΣΜΟΥΣ  
• ΕΡΓΑΤΙΚΑ ΑΤΥΧΗΜΑΤΑ  
• ΚΤΗΜΑΤΟΜΕΣΙΤΙΚΑ  
• ΜΕΤΑΝΑΣΤΕΥΤΙΚΑ  
• ΕΚΠΡΟΣΩΠΗΣΗ ΣΤΟ ΔΙΚΑΣΤΗΡΙΟ (Criminal/Municipal)  
• ΧΡΕΩΚΟΠΙΕΣ (Bankruptcy)  
Hackensack, NJ Tel. (201) 489-6644  
Bronx, NY. Τηλ.: (718) 299-7555  
707313/1949/12-31

## Αρχιτέκτονες

ΑΡΧΙΤΕΚΤΟΝΙΚΟ & ΟΙΚΟΔΟΜΙΚΟ ΓΡΑΦΕΙΟ ΣΤΗΝ ΑΣΤΟΡΙΑ  
35 χρόνια πείρα  
με το BUILDING DEPT.

- Εκδόσεις αδειών, permits & C of O
- Approval and Permits 3 - 5 days
- ECB Court Representation
- Remove violations
- Νομιμοποιήσεις υπογείων
- Όλων των ειδών οι οικοδομικές εργασίες, μικρές ή μεγάλες.
- Remove Stop Work Order
- Βοηθάμε στην εξασφάλιση δανείου για ανέγερση οικιών, ανακαινίσεις ή επιχευρήσεις.
- Αναλαμβάνουμε τις ίδιες εργασίες και εκτός Ν. Υόρκης.
- Αναλαμβάνουμε οικοδομητικές-νομικές συμβουλές για αξιοποίηση ακινήτων (οικοπέδων-κτιρίων) και στην Ελλάδα.
- Εκδοση οικοδομικών αδειών και κατασκευή κτιρίων. Interior Renovations.

ΤΙΜΕΣ ΑΣΥΝΑΓΩΝΙΣΤΕΣ/FREE CONSULTATION  
ΝΙΚΟΣ ΜΑΡΟΥΔΑΣ  
37-08 28 Ave., (3rd floor), Astoria, NY 11103  
Τηλ.: (718) 728-8181 • FAX: (718) 728-8198  
CELL: (917) 696-6524  
Email: nikolaos43@aol.com  
Website: www.aapinternational.com  
788013/8597/12-31

## Εργολάβοι Οικοδομών

Construction Corp. & Roofing  
• Brick Work Stucco  
• Thorolastic & Thorocoat  
• Parapet  
• Brick Steam Cleaning  
• Brick Pointing  
• Μπויγές \* Πλακάκια  
• Κουζίνες \* Μπάνια  
• Specialist Local Law II  
ΔΟΡΕΑΝ ΕΚΤΙΜΗΣΕΙΣ  
FULLY INSURED  
Τηλ. στον Mohammad  
(718) 956-8483  
Fax: (718) 956-6300  
RIGGER LICENSE #5906  
L.I.C.H.I.C.#0978005  
L.I.C.H.I.S.#0958926  
777848/374/21-31

## Legal Notice/Notice of Divorce

SUPREME COURT OF THE STATE OF NEW YORK—COUNTY OF NEW YORK- Index No. 305399- Date Purchased: May 16, 2016- SUMMONS AND COMPLAINT- Plaintiff designates New York County as the place of trial- Basis of venue: CPLR Sec.509- MEHMET ALI SIGVA, Plaintiff - against- TANSU TOPRAK, Defendant -ACTION FOR DIVORCE—To the above-named Defendant YOU ARE HEREBY SUMMONED to serve a notice of appearance on plaintiff's attorneys within thirty (30) days after the service of this summons is complete and in the case of your failure to appear, judgement will be taken against you by default for the relief demanded in the notice set forth below. Dated May 16, 2016 New York, New York Law Offices of Ogmen Law PLLC 26 Broadway, 17th Floor, New York, NY 10006 (212)-245-7070 NOTICE: The nature of this action is to dissolve the marriage between the parties on the grounds of (i) the abandonment of the Plaintiff by the Defendant for a period of more than one year pursuant to DRL Section 170 (2). The relief sought is a judgement of absolute divorce in favor of the plaintiff dissolving the marriage between the parties in this action. NOTICE OF AUTOMATIC ORDERS: Pursuant to domestic relations law section 236 part b, sec. 2, the parties are bound by certain automatic orders which shall remain in full force and effect during the pendency of the action. For further details you should contact the clerk of the matrimonial part, Supreme Court, 60 Centre Street, New York, NY 10007 Tel (646) 386-3010. DRL 255 Notice: Please be advised that once the judgement of divorce is signed in this action, both parties must be aware that he or she will no longer be covered by the other party's health insurance plan and that each party shall be responsible for his or her own health insurance coverage, and may be entitled to purchase health insurance on his or her own through a COBRA option, if available. NOTICE OF GUIDELINE MAINTENANCE: Pursuant to DRL Sec. 236(B) 5-a, there is an obligation to award the guideline maintenance (spousal support) an income up to \$175,000.00 to be paid by the higher income spouse to the lower income spouse after the divorce is final according to a formula unless the parties agree otherwise or waive this right.  
276136/20618



## ΚΗΔΕΙΑ

Τον πολυαγαπημένο μας σύζυγο, πατέρα, παππού, υιό, αδελφό, εξάδελφο και θείο



## ΣΠΥΡΟΣ ΚΑΤΕΧΗ

από το Bronx New York  
(καταγωγή από την Ερικούσα Κερκύρας)  
ετών 45

που απεβίωσε την Τρίτη 5 Δεκεμβρίου 2017  
κηδεύουμε την Δευτέρα 11 Δεκεμβρίου  
από το νεκροπομπίο  
RIVERDALE FUNERAL HOME, INC. (ΑΠΟΣΤΟΛΟΠΟΥΛΟΣ)  
5044 Broadway, at 214 Street, New York, NY 10034  
Ωρες επισκέψεων: Σάββατο 9 Δεκεμβρίου 2-5 μ.μ.  
και Κυριακή 10 Δεκεμβρίου 6-9 μ.μ.

Η Νεκρώσιμη Ακολουθία θα τελεστεί  
στον Ιερό Ναό των Αγίων Αναργύρων  
1547 St. Nicholas Ave., New York, NY 10040  
την Δευτέρα 11 Δεκεμβρίου και ώρα 10:00 π.μ.

## ΟΙ ΤΕΘΛΙΜΜΕΝΟΙ:

Η σύζυγος

ANNETTE KATEKH

Τα παιδιά

ΑΘΗΝΑ KATEKH

GABRIELLE KATEKH

Ο εγγονός

ZACHARY

Οι γονείς

ΒΑΣΙΛΕΙΟΣ και ΧΡΥΣΟΥΛΑ KATEKH

Ο αδελφός

ΙΩΑΝΝΗΣ KATEKH

Ο θείοι και θείες

ΝΙΚΟΛΑΟΣ και ΑΝΑΣΤΑΣΙΑ KATEKH

ΝΙΚΟΛΑΟΣ και ΕΛΕΥΘΕΡΙΑ ΡΟΥΣΗ

ΛΑΜΠΡΟΣ και ΕΥΔΟΚΙΑ ΤΣΙΑΝΑ

Τα εξάδελφα και οι λοιποί συγγενείς και φίλοι εδώ,  
στο Μόντρεαλ Καναδά και στην Ελλάδα.

## APOSTLE FAMILY FUNERAL DIRECTORS

(212) 942-4000

Toll free 1-888-GAPOSTLE

riverdalefuneralhome.com

To sign the online guestbook and for further information & directions visit: riverdalefuneralhome.com  
804576/216

## Legal Notice

## THE PORT AUTHORITY OF NY &amp; NJ

NOTICE OF AVAILABILITY and REQUEST FOR COMMENT  
Draft Environmental Assessment  
Aircraft Fuel Tank Installation  
John F. Kennedy International Airport, Queens, New York

In accordance with the National Environmental Policy Act of 1969 (NEPA) notice is hereby given that copies of a Draft Environmental Assessment (EA) for the proposed Aircraft Fuel Tank Installation Project at John F. Kennedy International Airport are available for public review and comment at the following locations:

The Port Authority of NY & NJ John F. Kennedy International Airport Building 14/ PA Administration Building 3rd Floor Jamaica, NY 11430 Attn: Jim Steven Hours: 8:00 am to 4:00 pm	The Port Authority of NY & NJ Aviation Department 4 World Trade Center/150 Greenwich Street 18th Floor New York, NY 10007 Attn: Kathryn Lamond Hours: 9:00 am to 5:00 pm
--	--

The Draft EA document for this project will be available at these locations until the close of the comment period, which is 30 days after the publication date of December 8th. In addition, a copy of this document may be viewed online at: <http://www.panynj.gov/about/studies-reports.html>

The Draft EA document responds to all of the requirements of the Federal Aviation Administration (FAA) for preparation of an Environmental Assessment (EA) pursuant to NEPA and also documents compliance with Federal Executive Orders 11988 and 13690: Floodplain Management. The Port Authority of New York & New Jersey (Port Authority) is inviting the public to submit, in writing, comments on the Draft EA prepared for the Aircraft Fuel Tank Installation Project. The Port Authority is accepting comments on this Draft EA document until the official comment period closes on January 8th. Comments must be received by 5:00 PM on January 8th in order to be considered.

All comments on this Draft EA should be sent to: The Port Authority of NY & NJ, 4 World Trade Center/150 Greenwich Street, 18th Floor, New York, NY 10007, Attn: Kathryn Lamond. In addition, comments may be emailed to JFKEA@PANYNJ.GOV with the subject heading "FUEL TANK EA COMMENT." If you have any questions on this notice, please send an email to address above.  
276145/228

## ΠΩΛΕΙΤΑΙ

ΠΟΥΛΑΤΕ ΤΗΝ ΟΙΚΙΑ ή ΤΟ ΔΙΑΜΕΡΙΣΜΑ ΣΑΣ  
ΣΤΙΣ ΗΠΑ ή ΣΤΗΝ ΕΛΛΑΔΑ;

ΒΡΕΙΤΕ ΑΓΟΡΑΣΤΕΣ ΣΤΙΣ ΜΙΚΡΕΣ ΑΓΓΕΛΙΕΣ ΤΟΥ «Ε.Κ.»

ΓΡΗΓΟΡΑ ΚΑΙ ΟΙΚΟΝΟΜΙΚΑ

Tel.: (718) 784-5255 ext 106 • Fax: (718) 472-0510  
email: classifieds@ekirikas.com • www.ekirikas.com

Client Name: Advertiser: Section/Page/Zone: D/D025/NA  
Description:  
Ad Number: Insertion Number: Size: Color Type:

### Legal Notice # 21334477 PUBLIC NOTICE

**Town of Hempstead Department of Planning & Economic Development**  
**"RESTORE NY GRANT APPLICATION"**  
Notice is hereby given that pursuant to the Public Hearing held on November 17th, 2017 in the office of the Town of Hempstead Department of Planning & Economic Development (TOHDPED), that the Town Board of the Town of Hempstead will, at its scheduled meeting on December 12, 2017, consider a Town Board Resolution authorizing TOHDPED to submit a grant application to New York State Empire Development Corporation for funding through the RESTORE NY Communities Initiative Program Round 5 in the amount of \$1 million dollars to be used to advance eligible redevelopment activities involving the following parcels located within the Baldwin Downtown Urban Renewal Area:

1. 2438-2440 Grand Avenue	Section, Block, Lot
2. 2434-2436 Grand Avenue	54, 103, 37
3. 773 Merrick Road	54, 103, 38
4. 107 Merrick Road	54, 103, 153
5. 2424 Grand Avenue	54, 103, 159
6. 2418 Grand Avenue	54, 103, 311
7. 2420 Grand Avenue	54, 103, 337
8. 2426-2428 Grand Avenue	54, 103, 338
9. 2430 Grand Avenue	54, 103, 340
10. 2432 Grand Avenue	54, 103, 341
11. 795 Merrick Road	54, 103, 344
12. 785 Merrick Road	54, 103, 154/345

ANTHONY J SANTINO, SUPERVISOR  
TOWN OF HEMPSTEAD  
GEORGE L BAKICH, COMMISSIONER  
DEPARTMENT OF PLANNING & ECONOMIC DEVELOPMENT



### Legal Notice # 21328341

**SUMMONS, NOTICE AND BRIEF STATEMENT OF NATURE OF ACTION CONSUMER CREDIT TRANSACTION SUPREME COURT OF THE STATE OF NEW YORK COUNTY OF NASSAU**  
Index No. 16-007785 M&T BANK, Plaintiff, -against- HERZEL MEIRI, et al., Defendants. TO THE DEFENDANT(S): HERZEL MEIRI YOU ARE HEREBY SUMMONED and required to serve upon plaintiff's attorneys an answer to the complaint in this action within twenty (20) days after the service of this summons, exclusive of the day of service, or within thirty (30) days after service is complete if the summons is not personally delivered to you within the State of New York. The United States of America, if designated as a defendant in this action, may answer or appear within sixty (60) days of service hereof. In case of your failure to answer, judgment will be taken against you for the relief demanded in the complaint. Trial is desired in the County of NASSAU. The basis of venue designated above is that the real property, which is the subject matter of this action, is located in the County of NASSAU, New York. NOTICE: YOU ARE IN DANGER OF LOSING YOUR HOME IF YOU DO NOT RESPOND TO THIS SUMMONS AND COMPLAINT BY SERVING A COPY OF THE ANSWER TO THE ATTORNEY FOR THE MORTGAGE COMPANY WHO FILED THIS FORECLOSURE PROCEEDING AGAINST YOU AND FILING THE ANSWER WITH THE COURT A DEFAULT JUDGMENT MAY BE ENTERED AND YOU CAN LOSE YOUR HOME. SPEAK TO AN ATTORNEY OR GO TO THE COURT WHERE YOUR CASE IS PENDING FOR FURTHER INFORMATION ON HOW TO ANSWER THE SUMMONS AND PROTECT YOUR PROPERTY. SENDING A PAYMENT TO YOUR MORTGAGE COMPANY WILL NOT STOP THIS FORECLOSURE ACTION. YOU MUST RESPOND BY SERVING A COPY OF THE ANSWER ON THE ATTORNEY FOR THE PLAINTIFF (MORTGAGE COMPANY) AND FILING THE ANSWER WITH THE COURT. HELP FOR HOMEOWNERS IN FORECLOSURE New York State Law requires that we send you this notice about the foreclosure process. Please read it carefully. Summons and Complaint You are in danger of losing your home. If you fail to respond to the summons and complaint in this foreclosure action, you may lose your home. Please read the summons and complaint carefully. You should immediately contact an attorney or your local legal aid office to obtain advice on how to protect yourself. Sources of Information and Assistance The State encourages you to become informed about your options in foreclosure. In addition to seeking assistance from an attorney or legal aid office, there are government agencies and non-profit organizations that you may contact for information about possible options, including trying to work with your lender during this process. To locate an entity near you, you may call the toll-free helpline maintained by the New York State Department of Financial Services at 1-800-342-3736 or visit the Department's website at www.dfs.ny.gov. RIGHTS AND OBLIGATIONS YOU ARE NOT REQUIRED TO LEAVE YOUR HOME AT THIS TIME. You have the right to stay in your home during the foreclosure process. You are not required to leave your home unless and until your property is sold at auction pursuant to a judgment of foreclosure and sale. Regardless of whether you choose to remain in your home, YOU ARE REQUIRED TO TAKE CARE OF YOUR PROPERTY and pay property taxes in accordance with state and local law. Foreclosure rescue scams Be careful of people who approach you with offers to save your home. There are individuals who watch for notices of foreclosure actions in order to unfairly profit from a homeowner's distress. You should be extremely careful about any such promises and any suggestions that you pay them a fee or sign over your deed. State law requires anyone offering such services for profit to enter into a contract which fully describes the services they will perform and fees they will charge, and which prohibits them from taking any money from you until they have completed all such promised services. The foregoing Summons is served upon you by publication pursuant to an order of Hon. Thomas A. Adams, Justice of the Supreme Court of the State of New York, signed on the 31st day of October, 2017 in Mineola, New York and to be duly entered in the NASSAU County Clerk's Office, in Mineola, New York. The Nature of this action pertains to a note and mortgage held by Plaintiff on real property owned by the above named defendants as specified in the complaint filed in this action. The above named defendants have failed to comply with the terms and provisions of the said mortgage and said instruments secured by said mortgage, by failing and omitting to pay the balance due and owing, and the Plaintiff has commenced a foreclosure action. Plaintiff is seeking a judgment foreclosing its mortgage against the real property and premises which situate in the Village of Kings Point, Town of North Hempstead, County of Nassau and State of New York and is commonly known as 23 Martin Court, Kings Point, New York 11024 and all other relief as to the Court may seem just and equitable. DATED: November 13, 2017 SCHILLER, KNAPP, LEFKOWITZ & HERTZEL, LLP BY: WILLIAM B. SCHILLER, ESQ., Attorneys for Plaintiff 950 New Loudon Road Latham, New York 12110 Telephone: (518) 786-9069 50087-2

## LEGAL NOTICES

Legal Notice # 21326703  
S6 1340 REALTY LLC, Arts. of Org. filed with the SSNY on 11/02/2017. Office loc: Nassau County, SSNY has been designated as agent upon whom process against the LLC may be served. SSNY shall mail process to: The LLC, One James Avenue, Port Washington, NY 11050. Reg Agent: Shaheiv Shoshani, 9 E. 167 St., Bronx, NY 10452. Purpose: Any Lawful Purpose.

Legal Notice # 21333279  
NEW YORK AVE HUNTINGTON STATION LLC, Arts. of Org. filed with the SSNY on 11/28/2017. Office loc: Nassau County, SSNY has been designated as agent upon whom process against the LLC may be served. SSNY shall mail process to: The LLC, 208 Juneau Blvd., Woodbury, NY 11797. Purpose: Any Lawful Purpose.

Legal Notice # 21335142  
"The annual return of the fund is available for inspection during regular business hours within one hundred eighty days of the date of this notice at the following address: Wunsch Animal Welfare Fund, 2020 SE, 26th Avenue, Fort Lauderdale, Florida 33316. Phone 954-524-2994 Barbara S. Knochenhauer, Trustee"

**The Legal Advertising Dept. is Available Mon-Fri 9 am - 5 pm**

**To Place Your Legal Notice:**  
Call 631-843-2806  
Fax 631-843-3257  
E-mail legaladv@newsday.com



Legal 2133583401

### Legal Notice # 21335845 OPEN CALL FOR PROJECT PROPOSALS

PLEASE TAKE NOTICE that the Town of Oyster Bay, State of New York are seeking proposals for transformational projects on private sites within the Downtown Hicksville area with respect to the award of: **HICKSVILLE DOWNTOWN REVITALIZATION INITIATIVE**  
The Hicksville Downtown Revitalization Initiative (DRI) is a \$10 million investment by New York State to help downtown Hicksville by advancing revitalization strategies and projects that returns the area to its "main street" character while improving upon opportunities for local business owners and new housing markets with an emphasis on walkability, open spaces, places to congregate and engaging commuters to view Hicksville as a destination and not merely a transit hub. The initiative incorporates a robust outreach process to build on the Hicksville downtown vision developed in previous plans. The goal of the DRI process is to identify key economic development opportunities and recommend projects for funding through the program. The Hicksville DRI Local Planning Committee (LPC) is seeking proposals for private projects which would leverage both private and DRI funding. Said proposals are to be received and stamped by the Department of Intergovernmental Affairs of the Town of Oyster Bay at Town Hall South, 977 Hicksville Road, Massapequa, NY 11758 not later than 11:00 a.m., prevailing time on December 29, 2017. Project Proposal Guidance documents are available at the Department of Intergovernmental Affairs of the Town of Oyster Bay at Town Hall South, 977 Hicksville Road, Massapequa, NY 11758, on or after December 8, 2017, between the hours 9:00 a.m. and 4:45 p.m., on regular business days, Monday through Friday. Dated: December 8, 2017, Oyster Bay, New York.

Legal Notice # 21332204  
Notice is hereby given that a License number "Pending" for beer has been applied for by 315 Sigma, Inc to sell beer at retail establishment, under the Alcoholic Beverage Control Law at 315 Rockaway Tpke., Lawrence NY 11559 for on premises consumption. 315 Sigma, Inc.

## Announcements



- Lost/Found
- Personals
- Ticket brokers
- Professional Services
- Legal Services

### PERSONALS

ST. JUDE - Thank-you for never failing us. P.K.

### NOT RESPONSIBLE ADS

NOT Responsible for debts contracted by anyone other than myself L Catterson Lindenhurst

### LIQUOR LICENSES

Legal Notice # 21332204  
Notice is hereby given that a License number "Pending" for beer has been applied for by 315 Sigma, Inc to sell beer at retail establishment, under the Alcoholic Beverage Control Law at 315 Rockaway Tpke., Lawrence NY 11559 for on premises consumption. 315 Sigma, Inc.

DID YOU KNOW THAT YOU CAN SEE NEWSDAY'S BUY & SELL ADS ON THE INTERNET?  
[www.newsday.com/classifieds](http://www.newsday.com/classifieds)

NEWSDAY BUY & SELL  
Read for savings  
Advertise for results!!  
631-843-7653(SOLD)

## LEGAL NOTICES

## THE PORT AUTHORITY OF NY & NJ

### NOTICE OF AVAILABILITY and REQUEST FOR COMMENT

#### Draft Environmental Assessment Aircraft Fuel Tank Installation John F. Kennedy International Airport, Queens, New York

In accordance with the National Environmental Policy Act of 1969 (NEPA) notice is hereby given that copies of a Draft Environmental Assessment (EA) for the proposed Aircraft Fuel Tank Installation Project at John F. Kennedy International Airport are available for public review and comment at the following locations:

The Port Authority of NY & NJ  
John F. Kennedy International Airport  
Building 14/PA Administration Building  
3rd Floor  
Jamaica, NY 11430  
Attn: Jim Steven  
Hours: 8:00 am to 4:00 pm

The Port Authority of NY & NJ  
Aviation Department  
4 World Trade Center/150 Greenwich Street  
18th Floor  
New York, NY 10007  
Attn: Kathryn Lamond  
Hours: 9:00 am to 5:00 pm

The Draft EA document for this project will be available at these locations until the close of the comment period, which is 30 days after the publication date of December 8th. In addition, a copy of this document may be viewed online at: <http://www.panynj.gov/about/studies-reports.html>

The Draft EA document responds to all of the requirements of the Federal Aviation Administration (FAA) for preparation of an Environmental Assessment (EA) pursuant to NEPA and also documents compliance with Federal Executive Orders 11988 and 13690: Floodplain Management. The Port Authority of New York & New Jersey (Port Authority) is inviting the public to submit, in writing, comments on the Draft EA prepared for the Aircraft Fuel Tank Installation Project. The Port Authority is accepting comments on this Draft EA document until the official comment period closes on January 8th. Comments must be received by 5:00 PM on January 8th in order to be considered.

All comments on this Draft EA should be sent to: The Port Authority of NY & NJ, 4 World Trade Center/150 Greenwich Street, 18th Floor, New York, NY 10007. Attn: Kathryn Lamond. In addition, comments may be emailed to [JFKEA@PANYNJ.GOV](mailto:JFKEA@PANYNJ.GOV) with the subject heading "FUEL TANK EA COMMENT." If you have any questions on this notice, please send an email to address above.

## Pets + Livestock



- Pet supplies
- Lost
- Groom
- Board
- Sale
- Found
- Adopt
- Train

### LOST/FOUND/ADOPT PETS

ADOPT F Pit mix, 2yrs, Snuggly, happy, & sweet! 516-238-2214

LOST dog "Chip" 6yr old pit bull mix wht chest/brindle markings Deer Park area 516-358-6029

### DOG/CATS FOR SALE

AKC Breeder Since 1962 PD030  
☆☆ HOLIDAY SALE ☆☆

**Siberians from \$1200**  
**Goldens ★ Labradors**  
Cavaopos, Golden doodles, Pugs, Frenchies, Chihuahuas, Yorkies, Boston, Cockers, Beagles, Shih Tzu, Cavaliers, Havanese, Wheatens, Poodles, Schnauzers, Mini Pin, Dachshunds, Corgis, Lifetime Health Guarantee  
VISIT OUR 6 ACRE FACILITY!  
**SPORTSMAN ★ 631-727-3550**  
[www.sportsmankennels.com](http://www.sportsmankennels.com)

AKITA Puppies AKC, Parents on premises, \$800 631-859-1244  
AMERICAN ESKIMO MINI PUP 1 F, 11 wks, \$600. Parents on Premises. (516) 884-2480

**Beautiful Maine Coon Kittens**  
6 to 12 wks old, red/pure blk/grey tabby/torbie Christmas and Holiday Love  
Please call Kevin: 631-903-3720  
• 631-923-0637

BULLDOG Pups M/F shots, vet checked, papers 516-445-1071

CAVALIER KING Charles Pups Be kind to yourself and your new pup, bring home after the holiday chaos. Avail Jan 10th

ENG SPRINGER Spaniel Pups F blk/wht, vet, AKC 631-885 4419

GERMAN SHEPHERD PUPPIES Imported, Titled Parents, also 2-year-old Male (631) 588-4731 (631) 522-3262

GERMAN Shepherd Pups M, 9/4 reg.vet cert.shots 631-284-3611

GOLDDOODLE PUPS Homebred Beauties. 631-676-7332

GOLDEN DOODLES M/F Std/Mini, Shots, Vet 516-581-7598

**GOLDEN RETRIEVER PUPPIES**  
AVAILABLE 12/16 (9 weeks old)! NAPR Purebreds. Vet checked. References. DO NOT WAIT!  
\$3,000 Call Sabrina at 516-216-3293

GOLDEN Retriever Pups, ready late April 2018. English Cream Gorgeous OFA, AKC Champ Lines. Call: 631-905-6647 Or Email: [mchristman7@aol.com](mailto:mchristman7@aol.com)

LABRADOR PUP 6 Month Old Black Male, Trained, AKC Reg'd 347-752-2125 or 516-428-3476

LABRADOR PUPS M/F Shots, Pprs, Vet Chkd. 516-581-7598

MORKIE PUPS M/F Shots, Vet Chkd. 516-581-7598

PITBULL Bluenose Pups [www.classipitbull.com](http://www.classipitbull.com) UKC, Papers, Vet Checked, \$800-\$1,000 Call 347-738-1821

PITBULL PUPS 7wk Old 3M,3F Home raised, vet-checked, First series of shots, 6month health guarantee. From \$1500 to \$3500 Call or Text 602-882-7699

POODLE Pups M/F toy/mini shots, vet, pprs. 516-445-1071

**Siberian Husky Puppies AKC**  
avail at christmas 631-807-9879

TEDDY BEAR Pups M/F Shots, Vet Checked, 516-445-1071

## Merchandise



- Auctions
- Home furnishings
- Miscellaneous

### GARAGE/TAG SALES

**BAYPORT 11705**  
**SISTERS IN CHARGE**  
**SATURDAY 12/09, 10-4PM**  
**55 PURICK ST.**  
**OFF NICOLLS RD.**

BALLARD DESIGN FURNITURE, DIGITAL WEBER PIANO, SOFA SECTIONAL, LR, DR, BR'S, POTTERY BARN SEP., SLATE POOL TABLE, LEATHER SEATING LIGHTING, DES. CLOTHING, TON OF SMALLS, PACKED REALLY NICE

**BAY SHORE 11706**  
**SISTERS IN CHARGE**  
**SUNDAY DEC. 10TH, 10-4PM**  
**17 ANGELA LN.**  
**OFF MONTAUK HWY.**

DESIGNER DR. R & F LR SUITE, TERMINATOR PINBALL, TON QUALITY HOLIDAY, JEWELRY CHEST, BR SUITE, SPORTS MEMORABILIA, HUMIDOR, TAXIDERM, PACKED!

BELLMORE TAG SALE  
**"ALIX'S TAG SALES"**  
Sat 12/9, 9-3pm. 1237 Julia Ln Furn, hsehold, costume jewelry

BELLROSE 11426, Fri, Dec 8th 10-4pm. Furn, Bric-a-Brac, Kitchwre, books, records, House Loaded, 92-14 Gettysburg St. (Just off Braddock Ave)

**DIX HILLS Full of Surprizes**  
**52 Sage Hollow Court (11746)**  
Fri 12/8, Sat 12/9, 10-4pm.

Oversized Traditional Home: DR table + 10 chairs, white laquer Young Chang BG disc piano, drapery, art, GF clock, tapestry, mirrors, sofas, CD's/DVD's, massage chair, mens suits, slot machine, theatre seating, fresh patio furn, loads decorative & bric-a-brac

**Dix Hills X MARKS THE SPOT**  
33 ASTRO Pl Sat/Sun12/9+10 10-4.Dr's Home (516) 640-2525

**EAST MEADOW ESTATE SALE**  
726 Merrick Ave. Sat 12/9 & Sun 12/10, 9:30-3:00p. Loaded, Antique, brocs, lamps, porcelains, antique furn pcs, kitchwre, handbags, furs, jewelry, art & more. HOUSEHOLD GALORE

DID YOU KNOW THAT YOU CAN SEE NEWSDAY'S BUY & SELL ADS ON THE INTERNET?  
[www.newsday.com/classifieds](http://www.newsday.com/classifieds)

### DOG/CATS FOR SALE

### GARAGE/TAG SALES

**GLEN COVE FINER THINGS**  
27 S. Andrews Lane, across from Nass CC. Sat 12/9 & Sun 12/10, 9-4pm. Partial contents of well known designer. Upholstered sofas, chaise & ottomans, some in Fortuny fabric. Pr of cottage style twin beds, wicker desk, chair & 12 pc patio set. Mahogany game & pedestal tables. Wrought iron club chrs & tble. Oriental lamps, Foo dogs, mirrors+ decorative accessories

HEMPSTEAD TAG SALE  
**"ALIX'S TAG SALES"**  
194 CATHEDRAL AVE Fri 12/8 Sun 12/10, 9-3pm Furn,Hsehld+

**HICKSVILLE TAG SALE**  
♦♦ DIAMOND TAG SALES ♦♦  
180 Quality Plaza Sat 12/9, 10-4, Sun 12/10, 11-3. Antique Store Liquidation: total contents, furn, collectibles, glass, porcelain, ephemera, comics, jewelry, records, shelving, fixtures, art, lighting, kitch, more.

**HUNTINGTON BLOWOUT**  
27 BISCAYNE DRIVE  
Sat. 12/9, 9am-4pm. Entire contents 70 years. Antiques. Furniture: cherry bedroom, maple dining room, oak dining table, rollout desk & wash stand, work chests, mirrors, sewing stands & machines, paintings, glass: depression, deco & crystal, bottle collection, Limoges, Royal Copenhagen blue flower dinner service 8 & misc blue/white, stamps, jewelry, sterling, tons of fishing reels, tackle, canoe, sailfish, Evinrude 35 hp engine, lots of tools, canoe, records, priced to go!!!

**JERICHO Tag Sale by Mona**  
172 High Pond Sat 12-9, 10-3p. Beautiful high lacquered w/blk granite burl'd DR tbl w/blk upholstered chrs, pr swivel chrs, lecting nesting tbls, round mica kitchen tbl w 4 chrs, curio lthr sect, futon, Native American & more art, electr's, Kawai console, outdr furn, glassware, crystal, kitchwre, bric & more!

LEVITTOWN ESTATE SAT 12/9 Open 8am - 3pm. 70 Gate Lane. Complete contents. Piano, art, costume jewelry, vintage phones.

Lindenhurst, Join us on Dec 9th From 10-2pm, for a Life Storage Customer Garage Sale. Located at 101 East Hoffman Ave.

LINDENHURST TAG SALE ♦♦ DIAMOND TAG SALES ♦♦  
Fri 12/8, 10-4p. 446 So 3rd Str Vintge home contents, collect, costume jewelry, Christmas, Avn, records, furn, garage+

MASSAPEQUA 600 Broadway Sun 12/10, 10-4pm. Marklin Trains, Lrg stamp collect, Nintendo, Atari, Playstation games, consoles, action figures, and more. Miss Spiffy Sales!

**YAG SALE**  
**MERRICK NYTS**  
1675 Farragut Rd. NY 11566  
Sunday 12/10, 8am-4pm  
Designer clothes, pocketbooks, sunglasses. Shoes, lots of furniture, tons of bric-a-brac-art. IT ALL GOES AND A LOT MORE  
No. WOODMERE Temple Hillel Community Indoor Sale, 1000 Rosedale Rd. Sun. 12/10, 9-4pm. Too Much to List! 516-791-6344

### DOG/CATS FOR SALE



**Buy Your Christmas Gift Early!!**  
And Purchase a Mini Bernadoodle Pup. Tri color & lots of white markings. They have Health cert from vet. Shipping Available Call 717-442-2959

# 佔旺清場違禁制令 黃之鋒等押後判刑

## 李兆富為撰文道歉 葉劉斥「轉移視線」

【本報訊】新民主黨主席葉劉淑儀因批評領展而涉嫌遭獅子山學會創辦人、公共政策顧問兼專欄作家李兆富「恐嚇」事件，保安局局長李家超表示，警方已經接手調查。李兆富七日在電台再次否認自己有恐嚇含義，強調當天自己與新民主黨總裁袁彌昌，並沒有談及區議員辦事處的問題，他七日為早前撰文冒犯葉太一事道歉，但旋即被葉太批評其道歉是「轉移視線」，「根本與專欄無關」。袁彌昌則指李兆富當時是進行政治游說工作，他承認李兆富當時沒有說過「郁」、「搞佢啲區議員」等字眼，但語句中確實帶有警告和提醒的意思，希望葉劉淑儀「收手」。

葉劉淑儀、李兆富和袁彌昌三人就「領展恐嚇」一事在電台節目中「對質」。李兆富澄清指自己沒有預料會在上月十四日的論壇上見到袁彌昌，他當時只提到「你們主席(葉太)經常就領展問題發言，我們之後可以就房地產信託基金再討論，先不要驚動葉太。」就著會否逼遷區議員辦事處的問題，李兆富說自己可以幫助新民主黨就社區事務與領展總部聯絡，僅此而已，自己沒有談及區議員辦事處，自己亦「不知道新民主黨有沒有租用領展的場」。

他及後又就著自己在專欄向葉劉淑儀「抽水」一事，向葉劉淑儀道歉，說自己「後生仔唔識世界」。對於自己是領展「說客」的說法，李兆富指出自己是「理解多於傳話」，稱倘若自己進行游說，則不會借著葉太的文章「抽水」。

葉劉淑儀聽後旋即批評其道歉是「轉移視線」，直言事件「根本與專欄無關」，認為李不用就專欄道歉。她透露，袁彌昌在上月二十日的黨員大會後，慌張地向自己透露李兆富的說法。她表示，袁彌昌轉述時完全沒有提到專欄，但有提到領展會對新民主黨區議員不利。她認為，袁彌昌為人誠實，不會無中生有。對於李兆富想跟她談房託基金一事，她質疑李只是專欄作家，質疑其角色及和領展的關係。李兆富則反指，自己曾研究金發局激活房託市場的放棄政策，希望和袁彌昌討論而已。

袁彌昌則表示，相信李兆富當時是進行政治游說工作，而自己和他人則擔任傳話的角色。他承認，李兆富當時沒有說過「郁」、「搞佢啲區議員」等字眼，但語句中確實帶有警告和提醒的意思，希望葉劉淑儀「收手」。對於李有否提及領展會不續租鋪位予新民主黨區議員，袁彌昌說李「不用說得這麼明白」，直言對方當時「好圓滑」地告訴自己「葉太經常批評領展，領展別無選擇……領展有權把舖位租俾邊個」。袁彌昌認為茲事體大，牽涉到區議員和黨的關係，加上李明顯是找自己傳話，故決定把事件告訴葉太。

## 辯方求情稱無意挑戰法律

【本報訊】警方於二〇一四年清理旺角彌敦道佔領區時遭阻撓，二十人涉嫌違反法庭禁制令，被控刑事藐視法庭。十七日十六名認罪和被定罪的被告到達高等法院，當中包括香港眾志秘書長黃之鋒、學聯前副秘書長岑敖暉等人，辯方求情時提出為黃之鋒索取感化報告，並表示否認控罪的被告無意挑戰法律，行動期間亦無行使暴力，法官最後決定將案件押後判刑。

代表黃之鋒的資深大律師駱應淦表示，黃之鋒於案發時年僅十八歲，加上早前因重奪公民廣場案而被上訴庭改判監禁六個月，故望法庭判刑時可考慮刑罰整體性，或可判以感化令。法官陳慶偉問駱是否希望公民廣場一案有結果後才作判刑。駱表示無所謂。

駱又提到《刑事訴訟程序條例》第一〇九A條所指，法庭除非沒有其他適合方法處置年屆十六歲至未屆二十一歲犯罪者，否則不得判處監禁，駱稱將就條例再作陳詞。

資深大律師潘熙為不認罪的各被告求情時則指，他們並沒意圖挑戰法庭權威或法律。唯法官反駁指，僅部分被告沒有意圖挑戰法庭，但不同意全部均是。另外，潘為被告黃浩銘求情時亦



黃之鋒(前排左二)、岑敖暉(前排中)及黃浩銘(前排左四)等被告押後判刑。 關偉華攝

透露黃完成社會政策碩士學位後，現為社區組織者，關懷社會，並強調當日他嘗試呼籲群眾保持冷靜，行為和平，而且事件中沒有造成損傷，其心態是為求爭取公義。黃因另案於赤柱監獄服刑時撰寫六頁求情信，提到自己追求法治及民主社會的理念，又指當日禁制令無疑將「政治難題及壓力交給法庭」，他引用南非前總統曼德拉為反白人政府專政而被控罪的說話：「不管閣下在這

個法庭上決定給我甚麼罪，請你們放心，我將在刑滿後繼續前進，我將為消除那些不公平而奮力鬥爭，直到最後把這些不公平徹底消滅。」

案中十六名被告，包括已認罪的黃之鋒、岑敖暉、周蘊盛、朱緯國、張啓康、司徒子朗和蔡達誠，以及早前被裁定罪成的黃浩銘、朱佩欣、郭陽煜、趙志深、陳寶瑩、關兆宏、熊卓倫、馮啓禧和麥盈湘，而案發時蔡達誠年僅十七歲。

## 警司吳偉漢涉貪案 押後明年三月再訊



【本報訊】一名被指「反黑警司」的港島總區刑事總部警司吳偉漢(見圖)，涉嫌收賄包庇夜場及免費嫖妓，早前被廉署起訴他與兩名私人會所經營者共八項罪名，包括接受及提供免費嫖妓服務及七十八萬元賄款，以及串謀公職人員行為失當，使吳偉漢向該兩名經營者通風報信等，三人七日原於區域法院答辯，但押後至明年三月一日。另

外，辯方向法庭申請豁免索取控方文件的收費，但法官認為現時未有法律基礎下達該命令，故著雙方先行討論解決方法。

辯方申請豁免文件收費  
辯方指，因為有大量文件及閉路電視短片需要翻閱，包括數百頁的會計文件、二十九個錄影會面、銀行資料、多份專家報告及有關監視行動詳情的資料等，而且部分文件仍未從廉署收到，而廉署亦尚未確認何時能將文件交予辯方，故申請押後答辯。

另外，辯方向法庭申請豁免索取未經控方使用文件的收費，但控方指由於廉署與香港律師會有協議可就索取未使用文件收費，並指這為慣常做法。法官指此申請未見任何法律依據，控方亦暫未能提供協議內容資料，故著雙方先行討論解決方法，若雙方未能就事項達成共識，才通知法庭作處理。

三名被告為五十三歲警司吳偉漢，兩名私人會所MB Club Mont.Busa及Golden的負責人四十六歲葉其祥及三十七歲謝凱健。

## 1100萬元黃金闖港 司機過關閃縮被查

【本報訊】中東亂局持續，朝鮮半島波譎雲詭，黃金價格隨時炒上，加上內地黃金價格較香港低，私梟大舉偷運黃金到港以圖搵快錢。香港深圳灣海關管制站人員，六日截查一輛內地到港的私家車，在車尾箱內起出三十五塊走私黃金，共值一千一百萬元，拘捕司機調查。此次已為兩周內截獲第二宗同類案件，現正追緝涉案主腦。三十一歲司機涉利用私家車走私千一萬元黃金到港就逮，已遭海關人員通宵扣查。海關指出，該名男子六日駕駛私家車經深圳灣口岸

進入香港，關員發現司機行動閃縮，接受查問時語言迴避，認為可疑遂徹底搜查，終在車尾行李箱內，檢出三十五塊各重一公斤黃金，合共三十五公斤，值一千一百萬元。

可判囚七年罰款200萬  
由於司機未能提供出口黃金准許批文，亦無入口報關文件，海關員相信黃金屬走私貨品，於2是將司機扣查，並相信仍有走私集團主腦在逃。根據《進出口條例》，輸入或輸出未列艙單貨物，最高可判入獄七年及罰款二百萬元。

上月二十三日，海關文錦渡管制站人員，亦在截查一輛入境中型貨車時，在車內一個腰包檢出十塊各重一公斤黃金，共重十公斤，值三百三十萬元，並拘捕四十三歲司機調查。

消息稱，近期北韓頻頻試射導彈，令區內局勢升溫，加上中東受美國影響出現亂局，預期金價會上升，但內地對黃金管制嚴格，大量買賣要獲得批文，而攜帶五十克以上黃金進出境，須向海關申報及提交黃金出處文件，不法之徒覬準內地黃金每公斤價格比香港低約一至二千元，將黃金大量走私到港，除賺取差價外，更可待金價上升時迅速脫手獲利。

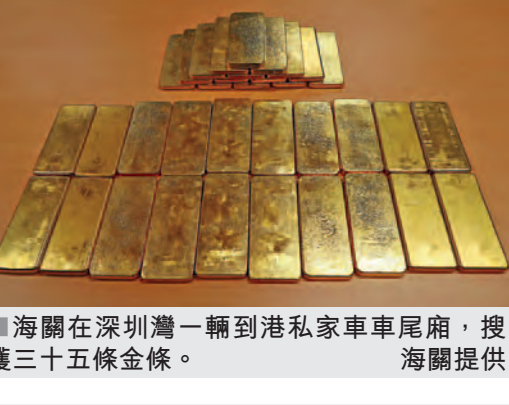

海關在深圳灣一輛到港私家車車尾廂，搜獲三十五條金條。

### 2017 成龍又創新高紀錄

特殊高中 再創新高紀錄

連續十年年年創新紀錄

第一年38人考上 第二年48人考上 第三年64人考上 第四年78人考上 第五年86人考上 第六年94人考上 第七年106人考上 第八年123人考上!

529 Shan Mei Kong	Stuyvesant HS	540 James Wong	Brooklyn Tech	554 Vincent Jiang	Brooklyn Tech	536 Rui Wang	York College
627 Edwin Chan	Stuyvesant HS	532 Carlos Sanchez	Brooklyn Tech	552 Asher Yin	Brooklyn Tech	533 Sahithi Attada	Brooklyn Science
626 Harry Pan	Stuyvesant HS	531 Jian Wang	Brooklyn Tech	547 Joy Lin	Brooklyn Tech	532 Dilshad Jahan	Brooklyn Science
607 Daniel Zheng	Stuyvesant HS	529 Sandra Lu	Brooklyn Tech	540 Joseph Hu	Brooklyn Tech	528 Raymond Lam	Brooklyn Science
600 Calvin Chen	Stuyvesant HS	528 Rashitha Pandam	Staten Island Tech	533 Zi Jun Jiang	Brooklyn Tech	526 Derek Yeh	York College
592 Tiffany Pan	Staten Island Tech	525 Jason Lin(9th. Grade)	Brooklyn Tech	531 Suzanne Jiang	Brooklyn Tech	526 Hemanth Chitharanjan	Brooklyn Science
585 Bella Chen	Staten Island Tech	525 Victor Yang	Brooklyn Tech	531 Vicky Zheng	Brooklyn Tech	525 Sean Lin	Brooklyn Science
582 Jeffrey Yu	York College	521 Annie Lin	Brooklyn Tech	526 Jacky Zhen	Brooklyn Tech	523 Evan Lin	Brooklyn Science
570 Victor Chen	Brooklyn Tech	520 Celena Ho	Staten Island Tech	525 Jonathan Ngo	Brooklyn Tech	521 Aylmer Liang	Brooklyn Science
569 Zi Qi Gao	Brooklyn Tech	518 Tina Kwok	Brooklyn Tech	519 Yang Cheng Jiang	Brooklyn Tech	516 Rhea Parikh	Brooklyn Science
553 Li Heng(Philip) Zhang	Staten Island Tech	513 Nicole Tian	Brooklyn Tech	510 Jolie Kwok	Brooklyn Tech	507 Kevin Liu	York College
545 Justin Lin	Staten Island Tech	513 Aggie Yuan	Brooklyn Tech	503 Kevin Chen	Brooklyn Tech	505 Wei Chen Lin	Brooklyn Tech
534 Irene Hao	Bronx Science	512 Annie Li	Brooklyn Tech	497 Erica Zhao	Brooklyn Tech	504 Keith Yeung	Brooklyn Tech
529 Jason Ng	Brooklyn Tech	511 Jeremy Zhang	Brooklyn Tech	487 Shi Ying Lu	Brooklyn Tech	503 Jia Ning Teng	York College
513 Steven Liang	Brooklyn Tech	511 Jason Lin(8th. Grade)	Brooklyn Tech	484 Tiago Wu	Brooklyn Tech	502 Kelly Jiang	Brooklyn Tech
502 Adam Lin	Brooklyn Tech	511 Jennifer Zhu	Brooklyn Tech	483 Alan Zhu	Brooklyn Tech	498 Sahi Dokku	Brooklyn Tech
500 Ceina Lin	Brooklyn Tech	508 Hao Lin	Brooklyn Tech	479 Daniel Chen	Brooklyn Tech	497 Nicole Lee	Brooklyn Tech
491 Qian Di Lin	Brooklyn Tech	506 Yumeng Zhang	York College	675 Anthony Ye	Stuyvesant HS	497 VishnupriyaThummaia	Brooklyn Latin
486 Angela Zheng	Brooklyn Tech	502 Benny Mok	Brooklyn Tech	675 Jeremy Tang	Stuyvesant HS	496 Kai Liu	Brooklyn Tech
David Huang	LaGuardia HS	499 Michelle Chen	Brooklyn Tech	652 Shreya Shukla	Stuyvesant HS	495 Tracy Chen	Brooklyn Tech
636 Steve Sing	Stuyvesant HS	499 Zhuo Han Ye	Brooklyn Tech	616 Amanda Cui	Stuyvesant HS	491 Jia Qi Shi	Brooklyn Tech
627 Margaret Woo	Stuyvesant HS	495 Jenny Jiang	Brooklyn Tech	608 Alan Liu	Stuyvesant HS	484 Aaron Zhao	Brooklyn Latin
616 Johnny Wong	Stuyvesant HS	495 Mike Zheng	Brooklyn Tech	601 Jeffrey Huang	Stuyvesant HS	483 Anvitha Tammisetti	Brooklyn Latin
592 Michelle Chen	Stuyvesant HS	494 Maggie Chen	Brooklyn Tech	600 Ishita Gupta	Stuyvesant HS	482 Bill Zhang	Brooklyn Latin
591 Stanley Yu	Stuyvesant HS	492 Sharon Zhang	Brooklyn Tech	598 Yan Yao Shi	York College	482 Rong Chen	Brooklyn Latin
590 Leo Kwok	Stuyvesant HS	491 Jack Liu	Brooklyn Tech	585 Michele Yi	Stuyvesant HS	481 Joyce Zheng	Brooklyn Latin
583 Leo Chen	Stuyvesant HS	491 Jason Dong	Brooklyn Tech	584 Gavin Zhang	Stuyvesant HS	481 Nigel Lin	Brooklyn Latin
580 Amy Chen	Stuyvesant HS	490 Teresa Zhang	Brooklyn Tech	584 Jenny Chen	Stuyvesant HS	Arain Cao	Brooklyn Tech
579 Oscar Chi	Stuyvesant HS	480 Yungrong Yang	Brooklyn Latin	582 Jessica Lin	Stuyvesant HS	Dechen Bhuming	Math&S&E
577 Wei Bin Zeng	Brooklyn Tech	479 Jessica Chen	Brooklyn Latin	574 Sarah Wong	Stuyvesant HS	Divya Shah	Brooklyn Science
574 Xinlei(Vivian) Zhao	Stuyvesant HS	476 Lydia Zheng	Brooklyn Tech	574 ZhenJie Huang	Stuyvesant HS	Georgy Pu	York College
562 Jamie Jiang	Stuyvesant HS	Jason Zhu	Brooklyn Tech	568 Jimmy Chen	Stuyvesant HS	Hannah Zhou	Brooklyn Science
554 Katrina Fung	Staten Island Tech	Kevin Chen	Staten Island Tech	560 Rita Chen	Brooklyn Tech	Mahira Rahman	Brooklyn Tech
552 Wen Chen	Staten Island Tech	Jia Yan Jiang	Staten Island Tech	548 Jenzong Tsephel	Brooklyn Tech	Maxima Yang	Math&S&E
551 Carl Dong	Staten Island Tech	Jeff Yang	Staten Island Tech	548 Juan Liu	Brooklyn Tech	Yashasvi Mannaru	York College
551 Amy(YangJing) Zheng	Staten Island Tech	583 Cao Lu	Lehman College	545 Lin Chen	Brooklyn Science	Yi Xie	Brooklyn Science
550 Aaron Wu	Brooklyn Tech	562 Inga Edwards	Stuyvesant HS	544 Sarina Wang	Brooklyn Science		
542 Alice Lian	Brooklyn Tech	560 Eric Wang	City College	537 Christina Gao	Brooklyn Science		

去年145人考上!今年已經超過150人考上!明年你的孩子也考上!之後弟弟妹妹都考上!  
**7年級特殊高中SHSAT保班特攻班A計畫!**馬上報馬上補!直到十月底考試!狂減1000元!  
**7年級九大特殊高中SHSAT保證班!**第一年如考不上免費再補一年!第二年考不上學費全退!保證班馬上報馬上補半價優惠  
**6,5年級可參加特殊高中長程包辦班**一次報到8年級考試,每多一學期才多300元

### 成龍補習班 成龍就是補習

補習就是成龍

■ 法拉盛:凱辛娜大道41-60 718-961-1888  
 ■ 唐人街:勿街106 Mott 212-925-1408  
 ■ 布祿崙:18大道86-12 718-837-2123  
 ■ 布祿崙:8大道60街829號 718-496-3705

### THE PORT AUTHORITY OF NY & NJ

#### NOTICE OF AVAILABILITY and REQUEST FOR COMMENT

##### Draft Environmental Assessment

##### Aircraft Fuel Tank Installation

##### John F. Kennedy International Airport, Queens, New York

In accordance with the National Environmental Policy Act of 1969 (NEPA) notice is hereby given that copies of a Draft Environmental Assessment (EA) for the proposed Aircraft Fuel Tank Installation Project at John F. Kennedy International Airport are available for public review and comment at the following locations:

The Port Authority of NY & NJ John F. Kennedy International Airport Building 14/ PA Administration Building 3rd Floor Jamaica, NY 11430 Attn: Jim Steven Hours: 8:00 am to 4:00 pm	The Port Authority of NY & NJ Aviation Department 4 World Trade Center/150 Greenwich Street 18th Floor New York, NY 10007 Attn: Kathryn Lamond Hours: 9:00 am to 5:00 pm
--	--

The Draft EA document for this project will be available at these locations until the close of the comment period, which is 30 days after the publication date of December 8th. In addition, a copy of this document may be viewed online at: <http://www.panynj.gov/about/studies-reports.html>

The Draft EA document responds to all of the requirements of the Federal Aviation Administration (FAA) for preparation of an Environmental Assessment (EA) pursuant to NEPA and also documents compliance with Federal Executive Orders 11988 and 13690: Floodplain Management. The Port Authority of New York & New Jersey (Port Authority) is inviting the public to submit, in writing, comments on the Draft EA prepared for the Aircraft Fuel Tank Installation Project. The Port Authority is accepting comments on this Draft EA document until the official comment period closes on January 8th. Comments must be received by 5:00 PM on January 8th in order to be considered.

All comments on this Draft EA should be sent to: The Port Authority of NY & NJ, 4 World Trade Center/150 Greenwich Street, 18th Floor, New York, NY 10007, Attn: Kathryn Lamond. In addition, comments may be emailed to [JFKEA@PANYNJ.GOV](mailto:JFKEA@PANYNJ.GOV) with the subject heading "FUEL TANK EA COMMENT." If you have any questions on this notice, please send an email to address above.

N17L06GY

# ¿TIENE UN ESPACIO IDEAL PARA FIESTAS Y LO QUIERE ALQUILAR?



**ANUNCIELO EN NUESTRA SECCION DE CLASIFICADOS**

# El Especialito

## 201-348-1959

**¡Y GANE DINERO!**

## THE PORT AUTHORITY OF NY & NJ

**NOTICE OF AVAILABILITY and REQUEST FOR COMMENT  
Draft Environmental Assessment**

**Aircraft Fuel Tank Installation**

**John F. Kennedy International Airport, Queens, New York**

In accordance with the National Environmental Policy Act of 1969 (NEPA) notice is hereby given that copies of a Draft Environmental Assessment (EA) for the proposed Aircraft Fuel Tank Installation Project at John F. Kennedy International Airport are available for public review and comment at the following locations:

The Port Authority of NY & NJ  
John F. Kennedy International Airport  
Building 14/ PA Administration Building  
3rd Floor  
Jamaica, NY 11430  
Attn: Jim Steven  
Hours: 8:00 am to 4:00 pm

The Port Authority of NY & NJ  
Aviation Department  
4 World Trade Center/150 Greenwich St.  
18th Floor  
New York, NY 10007  
Attn: Kathryn Lamond  
Hours: 9:00 am to 5:00 pm

The Draft EA document for this project will be available at these locations until the close of the comment period, which is 30 days after the publication date of December 8th. In addition, a copy of this document may be viewed online at: <http://www.panynj.gov/about/studies-reports.html>

The Draft EA document responds to all of the requirements of the Federal Aviation Administration (FAA) for preparation of an Environmental Assessment (EA) pursuant to NEPA and also documents compliance with Federal Executive Orders 11988 and 13690: Floodplain Management. The Port Authority of New York & New Jersey (Port Authority) is inviting the public to submit, in writing, comments on the Draft EA prepared for the Aircraft Fuel Tank Installation Project. The Port Authority is accepting comments on this Draft EA document until the official comment period closes on January 8th. Comments must be received by 5:00 PM on January 8th in order to be considered.

All comments on this Draft EA should be sent to: The Port Authority of NY & NJ, 4 World Trade Center/150 Greenwich Street, 18th Floor, New York, NY 10007, Attn: Kathryn Lamond. In addition, comments may be emailed to [JFKEA@PANYNJ.GOV](mailto:JFKEA@PANYNJ.GOV) with the subject heading "FUEL TANK EA COMMENT." If you have any questions on this notice, please send an email to address above.



Está Navidad, a volar con **TOM TOURS** tu Agencia de Viajes

**MÉXICO \$279** VUELO DIRECTO CON **DELTA** **AEROMEXICO.**

Guatemala	\$248	Perú	\$378	Barranquilla	\$390	Sto. Domingo	\$195
El Salvador	\$279	Quito	\$479	Mendoza	\$789	Santiago, RD.	\$195
Nicaragua	\$248	Guayaquil	\$448	Chile	\$673	San Juan, PR	\$188
Honduras	\$248	Cartagena	\$256	Montevideo	\$573	Mexico City	\$279
Costa Rica	\$273	Bogotá	\$384	Asunción	\$593	Cancún	\$180
Panamá	\$248	Medellín	\$452	Buenos Aires	\$568	Puebla	\$256

TARIFAS SUJETAS A ESPACIOS. LOS PRECIOS PUEDEN VARIAR. NO INCLUYEN IMPUESTOS.

Avianca

Copa Airlines

American Airlines

LATAM AIRLINES

tame

UNITED

Pregunta por nuestro



Tours en USA, Las Vegas, Miami, (Washington - Cataratas etc). Circuitos por Europa iniciando en España o Italia. Cancún, Los Cabos, Tierra Santa, Punta Cana.

Llama y reserva hoy mismo tú **PA-Q-TOM Vacacional** en el **(212) 947-3131**

**PRECIOS ESPECIALES** para Senior Citizens, Menores, Grupos Familiares, Clubs, Iglesias, Escuelas, Asociaciones.

Llámenos hoy mismo o visítanos en nuestras oficinas

**(718)429-1940** 71-32 Roosevelt Ave. Jackson Heights, NY

HORARIOS: Lunes a Viernes de 9:30AM a 7:00PM. Sabados y Domingos de 10:00AM a 4:00PM.

Síguenos en: **tomtours.com**





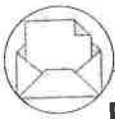

# LETTERS

## Rallying for Ros

Dear Editor:

Re Ryan Brady's report "Gettin' the new face of AD 27," Dec. 7 editions:

I'm delighted that new Assembly Rosenthal represents our community. His predecessor, Michael Siman, tough act to follow, but Daniel has up to the task. A Kew Gardens High School graduate of Lander College honed his skills as Councilman Rosenthal's aide and district director for several years. He led opposition to dedicated bus lanes on 10th Street, pushed the Department of Transportation to complete the VHS Library and increased sanitation services.

I spoke to him a few times before he met him for the first time at Mayor's Nov. 30 Briarwood Town Hall meeting. He has been helpful, candid and a strong advocate for his constituents. I'm also impressed by his youth. At 26, he's the youngest member of the New York State's Legislature. He brings a fresh perspective and breath of fresh air to an industry reeling from the stench of former political leaders.

But we differ on one issue — pricing. He echoes his former boss, Daniel Laneman, by opposing tolls on bridges. This gives an unfair advantage to those who pay nothing to use the Queensboro Bridge while mass transit riders pay to take the subway into Manhattan. One of all bridge tolls is fading. Gov. Cuomo called them a "nonstarter," now they are a gun their necessity. I hope that Rosenthal will change his position when he takes office in January.

## Save swans from rip

Dear Editor:

Re "Report Leads Some To Rip Plan," Dec. 7, multiple editions:

The New York State Department of Environmental Conservation's third Mute Swan Management Plan has finally been adopted. The third strike was delivered by a comprehensive study titled "Assessing the Ecological Effects of Mute Swan Exotic Northeastern North America," which found the absence of scientific evidence reviewed analysis in the DEC's just released decade-long mute swan control plan and TV

The DEC's first draft plan in January called for the complete elimination of mute swans by 2025; it would be revised in March 2015 targeted at free-flying swans upstate only, but let's fining all downstate swans to "control high fings" via wing mutilation. The DEC now wants the heads of "less than are now annually" upstate for six consecutive years. Casually, the DEC notes that more than 200 swans were killed statewide from 2005 to 2010, but following a frenzy in Atlantic Flycatchers, the massive culling of wildlife by the DEC is without an environmental impact statement (as required in New York by current Environmental Quality Review Act, which is a rip-off!

Native or nonnative, migratory or sedentary, only birds have feathers. Great

by Kramer Brooklyn Patch NYC.

em

President Obama as the received and process, I not serve bus situation that ated two- tions for 's status and agree- s, not an ates.

in Toback n's Circle Manhattan

Rites from Kew Gardens! So I'd be in RA tells Andy and ines sell-

fires in

worry clouds of

LaRosa

litestone

S

and TV

matter

it would

targeted

only,

but let's

control high

fings"

The DEC

now wants

the heads of

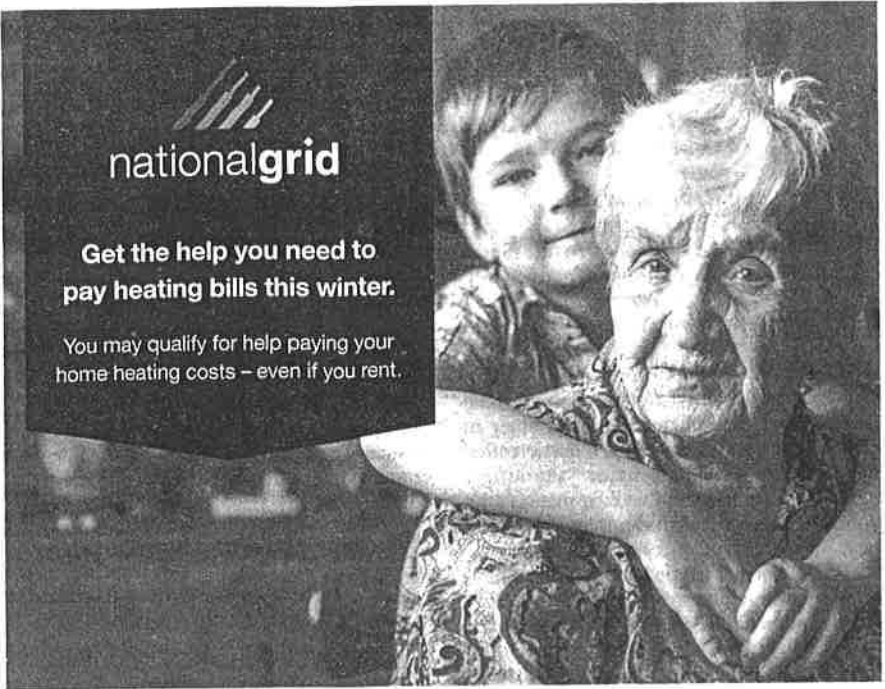

The Home Energy Assistance Program (HEAP) offers first-come, first-served grants to those in need. Learn about HEAP and other assistance programs at [www.mybenefits.ny.gov](http://www.mybenefits.ny.gov) or call the NYC Human Resources Administration HEAP Hotline at 1-800-692-0557.

If you are not eligible for HEAP, National Grid offers payment assistance programs and other ways to help manage your bills. Visit [ngrid.com/billcontrol](http://ngrid.com/billcontrol) or call us at 718-643-4050.

NATG-072928

## THE PORT AUTHORITY OF NY & NJ

### NOTICE OF AVAILABILITY and REQUEST FOR COMMENT Draft Environmental Assessment Aircraft Fuel Tank Installation John F. Kennedy International Airport, Queens, New York

In accordance with the National Environmental Policy Act of 1969 (NEPA) notice is hereby given that copies of a Draft Environmental Assessment (EA) for the proposed Aircraft Fuel Tank Installation Project at John F. Kennedy International Airport are available for public review and comment at the following locations:

The Port Authority of NY & NJ  
John F. Kennedy International Airport  
Building 14/ PA Administration Building  
3rd Floor  
Jamaica, NY 11430  
Attn: Jim Steven  
Hours: 8:00 am to 4:00 pm

The Port Authority of NY & NJ  
Aviation Department  
4 World Trade Center/150 Greenwich St.  
18th Floor  
New York, NY 10007  
Attn: Kathryn Lamond  
Hours: 9:00 am to 5:00 pm

The Draft EA document for this project will be available at these locations until the close of the comment period, which is 30 days after the publication date of December 8th. In addition, a copy of this document may be viewed online at: <http://www.panynj.gov/about/studies-reports.html>

The Draft EA document responds to all of the requirements of the Federal Aviation Administration (FAA) for preparation of an Environmental Assessment (EA) pursuant to NEPA and also documents compliance with Federal Executive Orders 11988 and 13690: Floodplain Management. The Port Authority of New York & New Jersey (Port Authority) is inviting the public to submit, in writing, comments on the Draft EA prepared for the Aircraft Fuel Tank Installation Project. The Port Authority is accepting comments on this Draft EA document until the official comment period closes on January 8th. Comments must be received by 5:00 PM on January 8th in order to be considered.

All comments on this Draft EA should be sent to: The Port Authority of NY & NJ, 4 World Trade Center/150 Greenwich Street, 18th Floor, New York, NY 10007, Attn: Kathryn Lamond. In addition, comments may be emailed to [JFKEA@PANYNJ.GOV](mailto:JFKEA@PANYNJ.GOV) with the subject heading "FUEL TANK EA COMMENT." If you have any questions on this notice, please send an email to address above.

MILA 073068

# Nouveau Furniture Restoration Group

## High Quality Restoration, Refinishing & Repairs

### Furniture

Stripped  
Refinished  
Repaired  
Restored



### Architectural

Kitchen Cabinets  
Front Doors  
Mantles  
Banisters  
Railings  
Moldings

### Chairs

Re-glued  
Re-caned  
Re-rushed  
Re-upholstered

*In home Furniture Touch up/Polishing services*

**THE HOLIDAY'S ARE ALMOST HERE**

**CALL TODAY - 917-335-1927**

[www.restoreyourfurniture.net](http://www.restoreyourfurniture.net)

## THE PORT AUTHORITY OF NY & NJ

**NOTICE OF AVAILABILITY and REQUEST FOR COMMENT**  
**Draft Environmental Assessment**  
**Aircraft Fuel Tank Installation**  
**John F. Kennedy International Airport, Queens, New York**

In accordance with the National Environmental Policy Act of 1969 (NEPA) notice is hereby given that copies of a Draft Environmental Assessment (EA) for the proposed Aircraft Fuel Tank Installation Project at John F. Kennedy International Airport are available for public review and comment at the following locations:

The Port Authority of NY & NJ  
John F. Kennedy International Airport  
Building 14/PA Administration Building  
3rd Floor  
Jamaica, NY 11430  
Attn: Jim Steven  
Hours: 8:00 am to 4:00 pm

The Port Authority of NY & NJ  
Aviation Department  
4 World Trade Center/150 Greenwich St.  
18th Floor  
New York, NY 10007  
Attn: Kathryn Lamond  
Hours: 9:00 am to 5:00 pm

The Draft EA document for this project will be available at these locations until the close of the comment period, which is 30 days after the publication date of December 8th. In addition, a copy of this document may be viewed online at: <http://www.panynj.gov/about/studies-reports.html>

The Draft EA document responds to all of the requirements of the Federal Aviation Administration (FAA) for preparation of an Environmental Assessment (EA) pursuant to NEPA and also documents compliance with Federal Executive Orders 11988 and 13690: Floodplain Management. The Port Authority of New York & New Jersey (Port Authority) is inviting the public to submit, in writing, comments on the Draft EA prepared for the Aircraft Fuel Tank Installation Project. The Port Authority is accepting comments on this Draft EA document until the official comment period closes on January 8th.

Comments must be received by 5:00 PM on January 8th in order to be considered. All comments on this Draft EA should be sent to: The Port Authority of NY & NJ, 4 World Trade Center/150 Greenwich Street, 18th Floor, New York, NY 10007, Attn: Kathryn Lamond. In addition, comments may be emailed to [JFKEA@PANYNJ.GOV](mailto:JFKEA@PANYNJ.GOV) with the subject heading "FUEL TANK EA COMMENT." If you have any questions on this notice, please send an email to address above.

# WE SELL "OLD" CANDY

*Remember...* Wax Lips, Candy Buttons, Astro Pops, Black Jack Gum & Fizzies?  
Bonomos Turkish Taffy, Dubble Bubble, BB Bats & Fruit Stripe Gum?  
Zots, Nik-L-Nips, Regal Crown Cherry Sours & Pine Bros. Cough Drops? ...  
Slinky, Wooden Tops, Jacks, Duncan YoYo's & The Booby Trap Game?  
"Spaldeens", Gyroscopes, Wacky Packs, Bozo & Howdy Doody?

### Caution To All Parents:

Your children may experience an overwhelming desire to dance, smile, laugh, and/or scream upon entering our store. At this point, they may promise to do anything for you and may appear to behave like perfect little angels. We cannot be held responsible if you give in to them in any way, especially if YOU are dancing, smiling, laughing and/or screaming louder than they are!

Come visit our "General Store" filled with over 1200 retro candies and toys... and see why we were voted  
**"BEST OF QUEENS"**  
**"BEST OF LI"**  
**"BEST OF THE NORTH SHORE"**

Why not add some NOSTALGIA to CHRISTMAS this year?

Bring your kids, grandkids, moms & dads... and have a bunch of fun! Giggle with "Nostalgic Memories"

**Yup!** We have fun stuff for:  
Kids Party Favors, Family/School Reunions  
"Going to Someone's House"  
Bar/Bat Mitzvahs, Sweet 16's  
College Survival Kits, "Thank You" Presents  
Business Baskets, Weddings/Showers

## bobb howard's general store

[www.bobhowardsgeneralstore.com](http://www.bobhowardsgeneralstore.com)

581 Lakeville Road • New Hyde Park • 516-488-7996

We Ship Everywhere! email: [oldcandy@aol.com](mailto:oldcandy@aol.com) • Smiles Available: Monday-Sunday 7:30am-6pm

Halfway Between  
Hillside Avenue  
& Jericho Turnpike

We were named one of the Best 101 Places to Take Your Family..





**GOP GUN BILL 'UNDERMINES SENSIBLE STATE GUN-SAFETY LAWS':** House Democratic Caucus Chair Joe Crowley (D-NY) issued the following statement after the House approved a Republican bill that would force a universal concealed carry law on Americans:

"Today, Republicans in Congress failed to protect Americans and reduce the horror and heart-break of gun violence.

"This NRA-approved bill is far from a responsible approach to prevent gun violence in our communities. Instead, it will undermine sensible state gun-safety laws by allowing dangerous and violent individuals to secretly carry powerful firearms like those used in the Orlando and Las Vegas mass shootings.

"American families want to feel safe and secure in our churches, our schools, our communities, and our homes. Democrats won't rest until it becomes a reality."

**MALONEY SLAMS CONCEALED CARRY RECIPROCALITY ACT:** After the passage of H.R. 38, Concealed Carry Reciprocity Act, Congress Member Carolyn B. Maloney (NY-12), released the following statement:

"We have a gun violence epidemic in this country and it is glaringly obvious to anyone paying attention that our pathetically weak federal gun

safety laws need major improvements. Yet instead of standing up to the NRA and working to actually make our country safer, House Republicans today passed the Concealed Carry Reciprocity Act, a bill strongly opposed by law enforcement organizations across the nation because it will put more lives at risk.

"Under this bill, someone who couldn't get a concealed carry permit in New York would all of sudden be able to carry a concealed gun in New York City, as long as they have a permit from another state. New York has some of the most effective gun safety laws in the country. But, our efforts to keep our residents safe from gun violence would be eviscerated by this bill, which would put everyone at the mercy of the weakest gun laws in the country. It's far past time for Congress to stand up to the NRA and enact sensible gun safety laws, not tear them down."

Maloney spoke on the floor against this bill during debate.

**GOVERNMENT FUNDING BILL 'INADEQUATE':** House Democratic Caucus Chair Joe Crowley (D-NY) issued the following statement after the House voted for a continuing resolution "that doesn't address the country's most pressing needs":

"I am opposed to the Republicans' continuing resolution. It fails to provide thousands of children with access to health care or lift up our teetering economy. It leaves DREAMers without the stability and safety they deserve and fails to invest in transportation and infrastructure.

Crowley added: "Republicans control the House, Senate, and the White House. Yet, they have failed to pass any meaningful legislation to help hard-working Americans. Their lack of vision for how to strengthen America and improve the lives of those trying to make ends meet have

brought us today to the brink of a government shut-down. Republicans will clearly need Democrats to avoid disaster. We have made clear our votes will require an investment in our priorities."

**MALONEY LEADS 44 COLLEAGUES IN URGING APPROPRIATIONS COMMITTEE TO PROPERLY FUND 2020 CENSUS:** Congress Member Carolyn B. Maloney (NY-12), sponsor of the 2020 Census Investment Act, sent a letter with 44 of her colleagues to the House Committee on Appropriations Chair Rodney P. Frelinghuysen and Ranking Member Nita Lowey urging the committee to ensure that the Census Bureau receives the funds it needs to produce an accurate, constitutionally mandated decennial census in 2020.

In their request, the members explain that an accurate Census is of vital importance because it "helps to determine the allocation of hundreds of billions of dollars in annual federal funding, business investment decisions, as well as representation at all levels of government."

Maloney added that "FY2018 is a critical year of preparation for a successful 2020 Census. During this year, the Census Bureau must make final design decisions for and begin to execute the 2018 End-to-End Census Test. This comprehensive test will be evaluated as a 'dress rehearsal' for the 2020 decennial Census, designed to test the readiness of key data technologies, internet response methods, outreach and promotional operations, as well as the management and response process. Unfortunately, due to historic underfunding, the 2018 test has already been scaled back significantly. Operational testing will take place at just one urban site in Providence, RI. The bureau had to cancel testing planned for sites in rural or suburban communities. This has introduced unprecedented risk to successfully modernize the Census in 2020

and has put numerous populations at risk of not being accurately counted."

**CROWLEY: DELAY TRUMP IMPEACHMENT HEARINGS:** House Democratic Caucus Chair Joe Crowley (D-NY) issued the following statement on the House vote to begin impeachment proceedings against President Trump:

"I am one of many Americans that's disappointed in the direction President Trump has taken our country, and I have grave concerns about his leadership, his policies, and his judgement.

"That is why I was one of the first members of Congress to call for the appointment of a special counsel to investigate. I strongly believe that what the American people want is the facts and, therefore, we should let Special Counsel Mueller and his team complete their task. For these reasons, I do not think today is the right time for a vote of impeachment."

**CROWLEY BLASTS TRUMP'S DECISION TO SHRINK OUR NATIONAL PARKS:** House Democratic Caucus Chair Joe Crowley (D-NY) released the following statement after President Trump announced plans to reduce the size of the Bears Ears and Grand Staircase-Escalante National Monuments by a combined two million acres:

"Americans have a right to access our nation's public lands – pristine areas that inspire awe and, in the case of Bears Ears and Grand Staircase-Escalante, hold significant meaning for Native Americans. This reckless decision by President Trump is an assault on our national monuments and sacred sites on behalf of big oil and gas corporations. It trades the rights of future generations in order to satisfy Republican donors. This is unacceptable."

**500K US WOMEN HAVE OR ARE AT RISK OF GENITAL MUTILATION:** The

## THE PORT AUTHORITY OF NY & NJ

### NOTICE OF AVAILABILITY and REQUEST FOR COMMENT Draft Environmental Assessment Aircraft Fuel Tank Installation

#### John F. Kennedy International Airport, Queens, New York

In accordance with the National Environmental Policy Act of 1969 (NEPA) notice is hereby given that copies of a Draft Environmental Assessment (EA) for the proposed Aircraft Fuel Tank Installation Project at John F. Kennedy International Airport are available for public review and comment at the following locations:

The Port Authority of NY & NJ  
John F. Kennedy International Airport  
Building 14/PA Administration Building  
3rd Floor  
Jamaica, NY 11430  
Attn: Jim Steven  
Hours: 8:00 am to 4:00 pm

The Port Authority of NY & NJ  
Aviation Department  
4 World Trade Center/150 Greenwich St.  
18th Floor  
New York, NY 10007  
Attn: Kathryn Lamond  
Hours: 9:00 am to 5:00 pm

The Draft EA document for this project will be available at these locations until the close of the comment period, which is 30 days after the publication date of December 8th. In addition, a copy of this document may be viewed online at: <http://www.panynj.gov/about/studies-reports.html>

The Draft EA document responds to all of the requirements of the Federal Aviation Administration (FAA) for preparation of an Environmental Assessment (EA) pursuant to NEPA and also documents compliance with Federal Executive Orders 11988 and 13690: Floodplain Management. The Port Authority of New York & New Jersey (Port Authority) is inviting the public to submit, in writing, comments on the Draft EA prepared for the Aircraft Fuel Tank Installation Project. The Port Authority is accepting comments on this Draft EA document until the official comment period closes on January 8th. Comments must be received by 5:00 PM on January 8th in order to be considered.

All comments on this Draft EA should be sent to: The Port Authority of NY & NJ, 4 World Trade Center/150 Greenwich Street, 18th Floor, New York, NY 10007, Attn: Kathryn Lamond. In addition, comments may be emailed to [JFKEA@PANYNJ.GOV](mailto:JFKEA@PANYNJ.GOV) with the subject heading "FUEL TANK EA COMMENT." If you have any questions on this notice, please send an email to address above.

**Where Santa Shops**

[www.snsfinejewelers.com](http://www.snsfinejewelers.com)

- We Buy All Jewelry & Timepieces
- Collectibles Bought & Sold
- We Specialize in Antique Jewelry and Restoration of all Timepieces

**36-20A 30TH AVENUE, ASTORIA**  
**(718) 274-4550 • TOLL-FREE: 877-SHIENNY**

**Astoria Bookshop**

**Creative Writing Workshop**

**Holiday Cookies & Characters - Villains Edition!** Back away from your manuscript, enjoy a holiday cookie (or 3), and spend the afternoon getting to know your characters outside of the world you've created. What would happen if you went with your protagonist for mani-pedis, or got stuck in an elevator with your funny sidekick? Through a mixture of discussion and fun writing prompts, we'll uncover surprising things about the people you've imagined.

**Sunday December 17 | 5:00PM - 6:30PM**  
\$10 suggested contribution. BYO pen & paper. Cookies provided!

**31-29 31st Street in Astoria,**  
between Broadway and 31st Avenue, a short walk from the Broadway stop on the N/Q train. **Open Daily** 11am-7pm

**(718) 278-2665**  
[www.astoriabookshop.com](http://www.astoriabookshop.com)

**WE OFFER COMPLETE FOOT CARE**

**WE CARE FOR ALL PROBLEMS INVOLVING YOUR FEET**

- BUNIONS • HAMMERTOES
- HEEL SPURS • SPORTS MEDICINE
- SPECIAL ATTENTION TO DIABETIC FOOT CARE

*A WARM, CARING ENVIRONMENT WHERE PATIENTS ARE PEOPLE FIRST*

**MEDICAL ASSIGNMENT ACCEPTED**  
MOST MAJOR MEDICAL, UNION & INSURANCE PLANS

**O. JOSEPH FALCONE D.P.M., F.A.C.F.A.S.**

*Diplomate American Board of Podiatric Surgery  
Fellow American College of Foot and Ankle Surgeons*

**PODIATRIC MEDICINE AND SURGERY**

**35-01 30th Ave., Astoria, NY 11103 / Ste. 401**  
**718.721.9292 • FAX: 718.721.3222**

# Your short-term visa



## Expert Advice

On August 1, the Department of State (DOS) revised its Foreign Affairs Manual (FAM) and expanded the previous "30/60 day" rule to a 90-day threshold.

Previously, the rule was that if a person who entered on a non-immigrant visa, like a visitor visa or visa waiver, filed for permanent residence within 30 days of entry, there was an irrebuttable presumption that they committed fraud/misrepresentation.

If the person filed within 30-60 days of entry, there was a rebuttable presumption of fraud, which the applicant had the burden of proving otherwise. If after 60 days, there was no legal presumption, although Immigration would still be able to ask questions as to the applicant's intentions when entering.



Dev Banad Viswanath is an attorney with Banad Law Office.

In order to find an alien inadmissible, it must be determined that there has been a misrepresentation made by the applicant; the misrepresentation was willfully made; the fact misrepresented is material; and the alien by using fraud or misrepresentation seeks to procure, has sought to procure, or has procured a visa, other documentation, admission into the United States, or other benefit provided under the INA.

Under the new rule a presumption of willful misrepresentation is established "if an alien violates or engaged in conduct inconsistent with his or her nonimmigrant status within 90 days of entry."

Examples of "conduct that violates or is otherwise inconsistent with an alien's nonimmigrant status" for purposes of applying the 90-day rule include engaging in unauthorized employment, enrolling in a course of academic study, marrying a United States citizen or lawful permanent resident, or undertaking any other activity for which a change of status or an

adjustment of status would be required.

If any of these actions occur within 90 days of entry, a consular officer "may presume that the applicant's representations about engaging in only status-compliant activity were willful misrepresentations of his or her intention in seeking a visa or entry."

The new rule applies the same "reasonable belief" standard to inconsistent activities that occur after 90 days of entry to determine if the alien misrepresented him or herself.

Under the prior rule, if a status violation or inconsistent activity occurred after 60 days of entry than the Department of State did not solely consider that activity as conduct to constitute inadmissibility.

However, under the new rule there is no limit on when an inconsistent activity or status violation occurring after 90 days will give rise to "reasonable belief" that the alien misrepresented his or her intent.

The policy manual directs USCIS officers that "as long as there is a reasonable evidentiary basis to conclude that a person is inadmissible for fraud or willful misrepresentation, and the applicant has not overcome that reasonable basis with evidence, the officer should find the applicant inadmissible."

Granting that USCIS has not yet updated its Policy Manual to reflect the change to the 90-day rule, applicants for USCIS benefits should be mindful that they may be asked to present evidence to explain any misrepresentation concerns that USCIS may have.

# Bag fee disclosure scrapped

The U.S. Department of Transportation (DOT) cancelled an Obama-era provision that requires airlines to disclose the cost of added checked bag fees when purchasing an airplane ticket.

"The out-of-thin-air decision to scrap this consumer protection proposal is nothing more than a Christmas gift to the airlines who will now rake in even more profit," said Senator Charles Schumer.

The DOT also withdrew a proposal that would have required airlines to make public how much profit they make off of baggage fees and other ancillary revenues, arguing that the reporting process is too costly.

According to media reports, airlines raked in over \$7 billion in checked bag fees in 2016, a revenue that continues to climb each year on average.

# THE PORT AUTHORITY OF NY & NJ

## NOTICE OF AVAILABILITY and REQUEST FOR COMMENT Draft Environmental Assessment Aircraft Fuel Tank Installation John F. Kennedy International Airport, Queens, New York

In accordance with the National Environmental Policy Act of 1969 (NEPA) notice is hereby given that copies of a Draft Environmental Assessment (EA) for the proposed Aircraft Fuel Tank Installation Project at John F. Kennedy International Airport are available for public review and comment at the following locations:

- |  |   |
|--|---|
| The Port Authority of NY & NJ<br>John F. Kennedy International Airport<br>Building 14/ PA Administration Building<br>3rd Floor<br>Jamaica, NY 11430<br>Attn: Jim Steven<br>Hours: 8:00 am to 4:00 pm | The Port Authority of NY & NJ<br>Aviation Department<br>4 World Trade Center/150 Greenwich St.<br>18th Floor<br>New York, NY 10007<br>Attn: Kathryn Lamond<br>Hours: 9:00 am to 5:00 pm |
|--|---|

The Draft EA document for this project will be available at these locations until the close of the comment period, which is 30 days after the publication date of December 8th. In addition, a copy of this document may be viewed online at: <http://www.panynj.gov/about/studies-reports.html>

The Draft EA document responds to all of the requirements of the Federal Aviation Administration (FAA) for preparation of an Environmental Assessment (EA) pursuant to NEPA and also documents compliance with Federal Executive Orders 11988 and 13690: Floodplain Management. The Port Authority of New York & New Jersey (Port Authority) is inviting the public to submit, in writing, comments on the Draft EA prepared for the Aircraft Fuel Tank Installation Project. The Port Authority is accepting comments on this Draft EA document until the official comment period closes on January 8th. Comments must be received by 5:00 PM on January 8th in order to be considered.

All comments on this Draft EA should be sent to: The Port Authority of NY & NJ, 4 World Trade Center/150 Greenwich Street, 18th Floor, New York, NY 10007, Attn: Kathryn Lamond. In addition, comments may be emailed to [JFKEA@PANYNJ.GOV](mailto:JFKEA@PANYNJ.GOV) with the subject heading "FUEL TANK EA COMMENT." If you have any questions on this notice, please send an email to address above.



**Bring an unwrapped toy for a Child of any age to  
The Historical  
U.S. COLUMBARIUM  
Fresh Pond Crematory  
Established in 1884**

**61-40 Mount Olivet Crescent  
Middle Village, NY 11379  
718-821-9700**

**Hours: Monday to Saturday 9 AM To 4 PM  
Receive a free cloth tote shopping bag while supplies last**



**(718) 354-3834**

**\*Mention this ad when you place your order and receive an additional 3¢ off per gallon**

**Refer a new customer to us and take an additional 3¢ off per gallon on your next order**

**PAY C.O.D. PRICES & SAVE!!\***

**Prompt Delivery • Easy Online Ordering  
Metered Delivery • Premium Heating Oil**

**www.CODOIL.com**

\*Cannot combine with any other offers.

Lic. #74-1810078



# POLICE Blotter



Police suspect this man of stealing phones and a wallet from an N train rider last month and then using the victim's credit card at a Brooklyn McDonald's. NYPD

## Straphanger robbed aboard N train: NYPD

ASTORIA — An N train rider in Astoria discovered his cell phones and wallet were missing last month, police said.

The 21-year-old man was heading northbound at the Ditmars Avenue/Astoria Street subway station Nov. 23 at 4 a.m. when he realized he had been robbed and alerted the NYPD.

During an investigation, police determined the victim's credit card was

used at a McDonald's located at 1133 Eastern Parkway in Brooklyn later that same morning, according to the NYPD. The victim's phones were valued at \$1,990, police said.

The suspect is described as a black man in his 20s, last seen wearing a gray hooded jacket and blue jeans. Anyone with information is asked to call the NYPD's Crime Stoppers Hotline at 1-800-577-TIPS.

## THE PORT AUTHORITY OF NY & NJ

**NOTICE OF AVAILABILITY and REQUEST FOR COMMENT  
Draft Environmental Assessment  
Aircraft Fuel Tank Installation**

**John F. Kennedy International Airport, Queens, New York**

In accordance with the National Environmental Policy Act of 1969 (NEPA) notice is hereby given that copies of a Draft Environmental Assessment (EA) for the proposed Aircraft Fuel Tank Installation Project at John F. Kennedy International Airport are available for public review and comment at the following locations:

The Port Authority of NY & NJ  
John F. Kennedy International Airport  
Building 14/ PA Administration Building  
3rd Floor  
Jamaica, NY 11430  
Attn: Jim Steven  
Hours: 8:00 am to 4:00 pm

The Port Authority of NY & NJ  
Aviation Department  
4 World Trade Center/150 Greenwich St.  
18th Floor  
New York, NY 10007  
Attn: Kathryn Lamond  
Hours: 9:00 am to 5:00 pm

The Draft EA document for this project will be available at these locations until the close of the comment period, which is 30 days after the publication date of December 8th. In addition, a copy of this document may be viewed online at: <http://www.panynj.gov/about/studies-reports.html>

The Draft EA document responds to all of the requirements of the Federal Aviation Administration (FAA) for preparation of an Environmental Assessment (EA) pursuant to NEPA and also documents compliance with Federal Executive Orders 11988 and 13690: Floodplain Management. The Port Authority of New York & New Jersey (Port Authority) is inviting the public to submit, in writing, comments on the Draft EA prepared for the Aircraft Fuel Tank Installation Project. The Port Authority is accepting comments on this Draft EA document until the official comment period closes on January 8th. Comments must be received by 5:00 PM on January 8th in order to be considered.

All comments on this Draft EA should be sent to: The Port Authority of NY & NJ, 4 World Trade Center/150 Greenwich Street, 18th Floor, New York, NY 10007, Attn: Kathryn Lamond. In addition, comments may be emailed to JFKEA@PANYNJ.GOV with the subject heading "FUEL TANK EA COMMENT." If you have any questions on this notice, please send an email to address above.

## Man stabbed to death in St. Albans

ST. ALBANS — Police identified a suspect Monday who was wanted in connection with the stabbing death of a 29-year-old man in St. Albans Sunday night.

Jaleel Glanville was charged with murder, manslaughter, and criminal possession of a weapon, according to authorities.

Glanville, who lives at 188-35 Jordan Ave., allegedly stabbed a 29-year-

old man to death at 188-30 Jordan Ave, according to police.

When police arrived on the scene, the victim had been stabbed in his left forearm, right hand and left leg, authorities said.

EMS brought the victim to Queens General Hospital, where he was pronounced dead.

Police were still trying to determine the identity of the victim.

## Man found stabbed to death in Elmhurst

ELMHURST — Police responding to a 911 call of an unconscious man in Elmhurst Tuesday morning discovered a 25-year-old man inside a dwelling on 80th Street near 45th Avenue unconscious and unresponsive with multiple stab wounds to the torso, police said. EMS arrived and pronounced

the man dead at the scene, according to the NYPD.

The victim was identified as David Alejandro Gonzalez, a resident of 80th Street near Baxter Avenue in Elmhurst, police said.

There are no arrests and the investigation is ongoing.

**Zappos for good is Sponsoring**  
**FREE ADOPTIONS**  
**for Approved Adopters at**  
**North Shore Animal League America**

**Friday Dec 22: 12pm - 8pm**  
**Saturday Dec 23: 12pm - 8pm**  
**Christmas Eve: 12pm - 6pm**  
**Christmas Day: CLOSED**

*HOME FOR THE Pawlidays*

Adorable dogs, cats, puppies and Kittens available for adoption!



25 Davis Avenue, Port Washington, NY 11050  
 animalleague.org • 516.883.7575

FOLLOW US: Photo by Ellen Dunn



# POLICE BLOTTER

## 102nd Precinct

**GRAND LARCENY** — Police said that they are searching for two suspects wanted in connection with a grand larceny incident on Nov. 13 in Kew Gardens.

Around 4:15 a.m., the suspects entered a 7-Eleven convenience store, located at 81-64 Lefferts Blvd., and one of them acted as a look-out, while the other individual removed a bin of cigarettes totaling \$3,000 from behind the counter. Both individuals fled the location and no injuries were reported during the incident.

Both suspects were described as black men with dark complexions who are believed to be 19 to 25 years of age. One suspect was last seen wearing a black shirt, while the other was wearing a black hoodie and black coat.

## 104th Precinct

**BURGLARY** — Police are asking for the public's assistance in local several individuals who are wanted in connection with a burglary that occurred on Nov. 22 in Middle Village.

Shortly before 3 a.m., one of the suspects forcibly opened the door to a grocery store, located at 74-12 Metropolitan Ave., while the second suspect entered the location and removed \$5,150 in cash.

## 109th Precinct

**GRAND LARCENY** — Police said that they are searching for an individual wanted in connection with a grand larceny incident on Nov. 6 at Flushings's Main Street subway station.

Shortly before 1 p.m., a 25-year-old woman was sitting aboard a northbound 7 train when it entered the Main Street station. When the train stopped, an unidentified man approached her and removed her phone from her hands. The suspect then fled the train car in an unknown direction.

The individual has been described as a five-foot-10-inch Hispanic man who is believed to be 25 years old and weighs approximately 160 pounds. He was last seen wearing all dark clothing and a pink backpack.

## 111th Precinct

**BURGLARY** — A 26-year-old Brooklyn man has been convicted in an attempted burglary in July 2016 in Bayside during which he was caught on video surveillance, the Queens district attorney said.

Fabio E. Abreu, who lives on Loring Avenue in Brooklyn, was arrested the day after the failed burglary when a 911 caller—who had seen a photograph still of the burglar that the homeowner had posted on social media—made a reporter that he saw the wanted suspect in a nearby park.

Abreu was convicted on Dec. 6 on

second-degree attempted burglary and third-degree criminal trespass charges before Queens Supreme Court Justice Gene Lopez, who will sentence the defendant on Jan. 9. The defendant faces up to seven years in prison.

According to trial testimony, Abreu was observed on video jumping over a locked fence of a residence on 223rd Street in Bayside on July 24, 2016 and entering the backyard. While in the yard, the defendant tried to open windows and doors in an attempt to gain entry into the residence. While at the backdoor, Abreu noticed the surveillance cameras and, in an attempt to cover his tracks, went to the front door, which is equipped with a Ring.com doorbell camera. When Abreu approached the front door, he triggered the Ring.com app, which captured his face on camera before he fled.

A photograph of Abreu's face from the app was then posted by the homeowner on a community Facebook page.

## 114th Precinct

**GRAND LARCENY** — Police said that they are searching for an individual who is wanted in connection with a grand larceny incident in Astoria on Dec. 6.

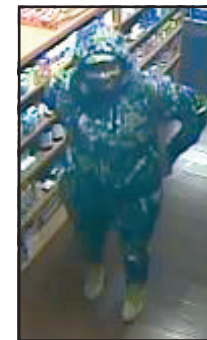

**This man is being sought in a grand larceny.**

Around 4:30 p.m., an unidentified man entered the American Specialty Pharmacy, located at 26-20 Hoyt Ave., and asked the clerk for assistance. When the clerk came out from

behind the counter to help the suspect find an eye-care product, the man removed the victim's wallet from his pants.

The suspect removed cash from the wallet and placed it back into the victim's pocket before fleeing the store. The suspect is described as a five-foot-seven-inch black man who weighs approximately 150 pounds and was last seen wearing all camouflage.

## THE PORT AUTHORITY OF NY & NJ

**NOTICE OF AVAILABILITY and REQUEST FOR COMMENT**  
**Draft Environmental Assessment**  
**Aircraft Fuel Tank Installation**  
**John F. Kennedy International Airport, Queens, New York**

In accordance with the National Environmental Policy Act of 1969 (NEPA) notice is hereby given that copies of a Draft Environmental Assessment (EA) for the proposed Aircraft Fuel Tank Installation Project at John F. Kennedy International Airport are available for public review and comment at the following locations:

The Port Authority of NY & NJ  
 John F. Kennedy International Airport  
 Building 14/ PA Administration Building  
 3rd Floor  
 Jamaica, NY 11430  
 Attn: Jim Steven  
 Hours: 8:00 am to 4:00 pm

The Port Authority of NY & NJ  
 Aviation Department  
 4 World Trade Center/150 Greenwich St.  
 18th Floor  
 New York, NY 10007  
 Attn: Kathryn Lamond  
 Hours: 9:00 am to 5:00 pm

The Draft EA document for this project will be available at these locations until the close of the comment period, which is 30 days after the publication date of December 8th. In addition, a copy of this document may be viewed online at: <http://www.panynj.gov/about/studies-reports.html>

The Draft EA document responds to all of the requirements of the Federal Aviation Administration (FAA) for preparation of an Environmental Assessment (EA) pursuant to NEPA and also documents compliance with Federal Executive Orders 11988 and 13690: Floodplain Management. The Port Authority of New York & New Jersey (Port Authority) is inviting the public to submit, in writing, comments on the Draft EA prepared for the Aircraft Fuel Tank Installation Project. The Port Authority is accepting comments on this Draft EA document until the official comment period closes on January 8th. Comments must be received by 5:00 PM on January 8th in order to be considered.

All comments on this Draft EA should be sent to: The Port Authority of NY & NJ, 4 World Trade Center/150 Greenwich Street, 18th Floor, New York, NY 10007, Attn: Kathryn Lamond. In addition, comments may be emailed to [JFKEA@PANYNJ.GOV](mailto:JFKEA@PANYNJ.GOV) with the subject heading "FUEL TANK EA COMMENT." If you have any questions on this notice, please send an email to address above.

**GOT INFO?**  
 Call Crimestoppers at  
**1-800-577-TIPS (8477)**  
 or text tips to  
**CRIMES (274637)**  
 then enter TIPS577