

# **13-Month Runway Utilizations for JFK, LGA, EWR, SWF, and TEB**

---

**April 2025**

# JFK Runway Utilization – Monthly Comparison

| Month      | Total Operations | 4L Arr | 4L Dep | 4R Arr | 4R Dep | 13L Arr | 13L Dep | 13R Arr | 13R Dep | 22L Arr | 22L Dep | 22R Arr | 22R Dep | 31L Arr | 31L Dep | 31R Arr | 31R Dep | Unk Arr | Unk Dep |
|------------|------------------|--------|--------|--------|--------|---------|---------|---------|---------|---------|---------|---------|---------|---------|---------|---------|---------|---------|---------|
| Apr - 2024 | 37,925           | 746    | 6,094  | 5,963  | 1      | 1,966   | 7       | 3       | 2,442   | 6,614   | 1       | 602     | 6,110   | 660     | 4,286   | 2,381   | 12      | 8       | 29      |
| May - 2024 | 39,413           | 586    | 4,898  | 4,715  | 1      | 4,291   | 13      | 12      | 5,415   | 8,297   | 2       | 661     | 7,044   | 247     | 2,314   | 870     | 5       | 3       | 39      |
| Jun - 2024 | 39,652           | 183    | 1,810  | 1,718  | 0      | 3,078   | 5       | 17      | 3,853   | 10,285  | 0       | 852     | 8,755   | 717     | 5,403   | 2,947   | 11      | 3       | 15      |
| Jul - 2024 | 42,050           | 281    | 2,504  | 2,513  | 0      | 2,350   | 1       | 9       | 2,871   | 13,286  | 2       | 1,211   | 12,057  | 251     | 3,464   | 1,230   | 3       | 3       | 14      |
| Aug - 2024 | 40,768           | 308    | 2,848  | 2,760  | 0      | 2,115   | 1       | 5       | 2,682   | 9,154   | 13      | 657     | 8,065   | 899     | 6,747   | 4,471   | 15      | 6       | 22      |
| Sep - 2024 | 39,092           | 1,167  | 7,870  | 7,687  | 0      | 3,785   | 8       | 17      | 4,913   | 4,582   | 30      | 393     | 3,076   | 371     | 3,659   | 1,486   | 10      | 5       | 33      |
| Oct - 2024 | 39,087           | 392    | 3,538  | 3,540  | 2      | 3,585   | 23      | 11      | 4,371   | 5,571   | 11      | 421     | 4,145   | 1,169   | 7,422   | 4,837   | 41      | 0       | 8       |
| Nov - 2024 | 36,560           | 404    | 3,436  | 3,498  | 0      | 705     | 5       | 1       | 815     | 5,123   | 0       | 471     | 4,564   | 1,428   | 9,409   | 6,629   | 52      | 8       | 12      |
| Dec - 2024 | 38,450           | 592    | 4,726  | 4,969  | 0      | 822     | 4       | 2       | 987     | 5,384   | 2       | 543     | 5,046   | 1,202   | 8,406   | 5,694   | 41      | 6       | 24      |
| Jan - 2025 | 35,468           | 116    | 683    | 708    | 0      | 0       | 0       | 1       | 2       | 4,925   | 0       | 353     | 4,726   | 1,999   | 12,308  | 9,616   | 26      | 3       | 2       |
| Feb - 2025 | 32,356           | 189    | 2,414  | 2,211  | 11     | 294     | 3       | 0       | 400     | 5,049   | 0       | 495     | 4,359   | 1,299   | 8,994   | 6,605   | 19      | 2       | 12      |
| Mar - 2025 | 37,467           | 261    | 2,623  | 2,486  | 0      | 1,020   | 7       | 1       | 1,338   | 7,936   | 2       | 745     | 7,498   | 1,137   | 7,264   | 5,125   | 13      | 5       | 6       |
| Apr - 2025 | 38,113           | 458    | 3,263  | 3,301  | 4      | 2,669   | 11      | 5       | 3,558   | 5,346   | 2       | 562     | 4,514   | 1,204   | 7,710   | 5,438   | 36      | 24      | 8       |

Data Source: PANYNJ Airport Noise and Operations Management System (ANOMS)

# JFK Runway Utilization – Directional Map and Wind Rose Map

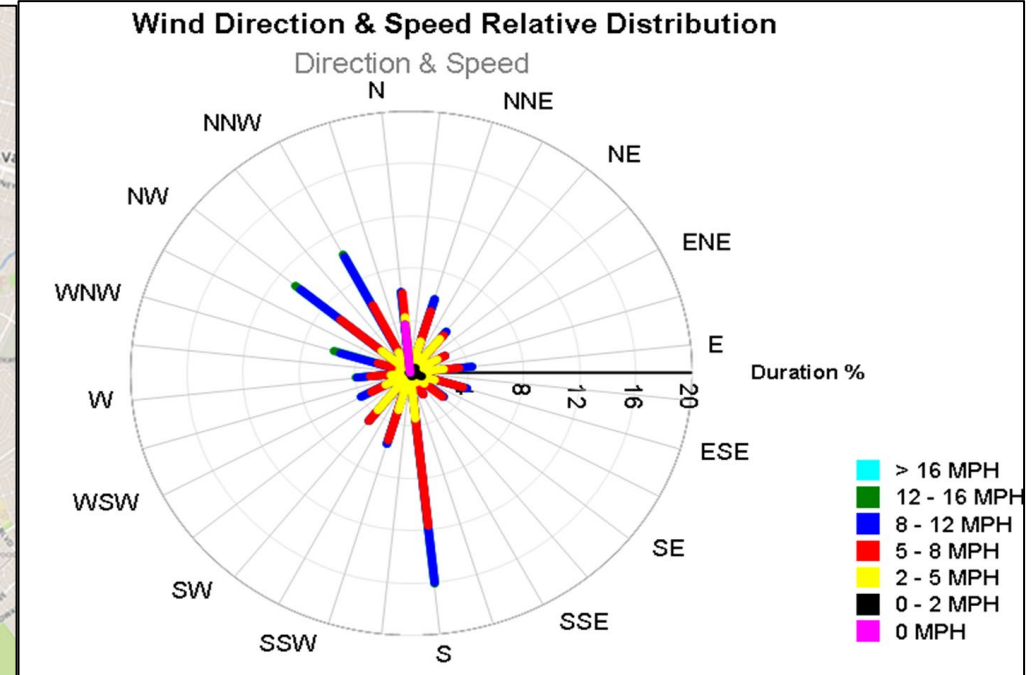
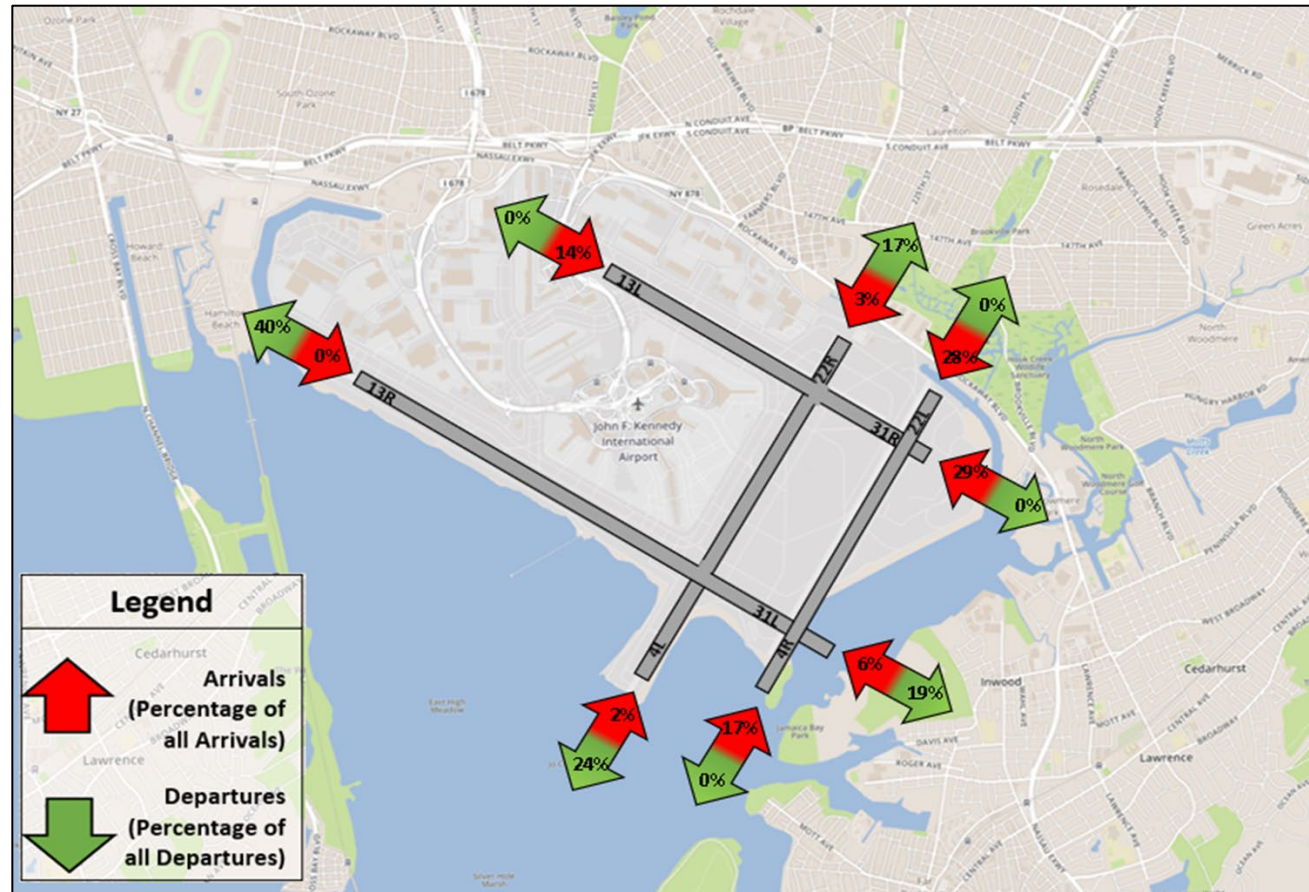

Data Source: PANYNJ Airport Noise and Operations Management System (ANOMS)

# LGA Runway Utilization – Monthly Comparison

| Month      | Total Operations | 4 Arr | 4 Dep | 13 Arr | 13 Dep | 22 Arr | 22 Dep | 31 Arr | 31 Dep | Unk Arr | Unk Dep |
|------------|------------------|-------|-------|--------|--------|--------|--------|--------|--------|---------|---------|
| Apr - 2024 | 29,524           | 4,805 | 2,907 | 103    | 8,921  | 6,512  | 144    | 3,316  | 2,799  | 5       | 12      |
| May - 2024 | 30,700           | 3,857 | 2,497 | 103    | 10,935 | 9,281  | 95     | 2,071  | 1,833  | 8       | 20      |
| Jun - 2024 | 28,952           | 1,716 | 2,746 | 45     | 8,110  | 10,103 | 64     | 2,583  | 3,570  | 2       | 13      |
| Jul - 2024 | 30,600           | 3,171 | 2,364 | 115    | 11,327 | 10,111 | 26     | 2,098  | 1,359  | 5       | 24      |
| Aug - 2024 | 29,008           | 3,103 | 3,189 | 140    | 7,189  | 7,970  | 542    | 3,268  | 3,578  | 6       | 23      |
| Sep - 2024 | 30,059           | 8,834 | 2,551 | 204    | 11,151 | 4,033  | 3      | 1,924  | 1,344  | 4       | 11      |
| Oct - 2024 | 31,132           | 2,844 | 5,134 | 0      | 6,842  | 7,862  | 293    | 4,824  | 3,314  | 2       | 17      |
| Nov - 2024 | 29,279           | 3,044 | 4,266 | 0      | 3,695  | 7,462  | 5      | 4,117  | 6,670  | 5       | 15      |
| Dec - 2024 | 28,569           | 2,902 | 4,204 | 9      | 5,372  | 6,757  | 172    | 4,594  | 4,535  | 9       | 15      |
| Jan - 2025 | 28,273           | 675   | 4,168 | 16     | 1,045  | 6,993  | 7      | 6,431  | 8,917  | 17      | 4       |
| Feb - 2025 | 26,332           | 2,052 | 5,694 | 68     | 4,068  | 4,971  | 359    | 6,052  | 3,065  | 3       | 0       |
| Mar - 2025 | 30,090           | 1,987 | 3,004 | 24     | 6,832  | 8,800  | 459    | 4,205  | 4,765  | 7       | 7       |
| Apr - 2025 | 30,470           | 2,284 | 4,822 | 9      | 6,335  | 7,693  | 5      | 5,220  | 4,065  | 29      | 8       |

Data Source: PANYNJ Airport Noise and Operations Management System (ANOMS)

# LGA Runway Utilization – Directional Map and Wind Rose Map

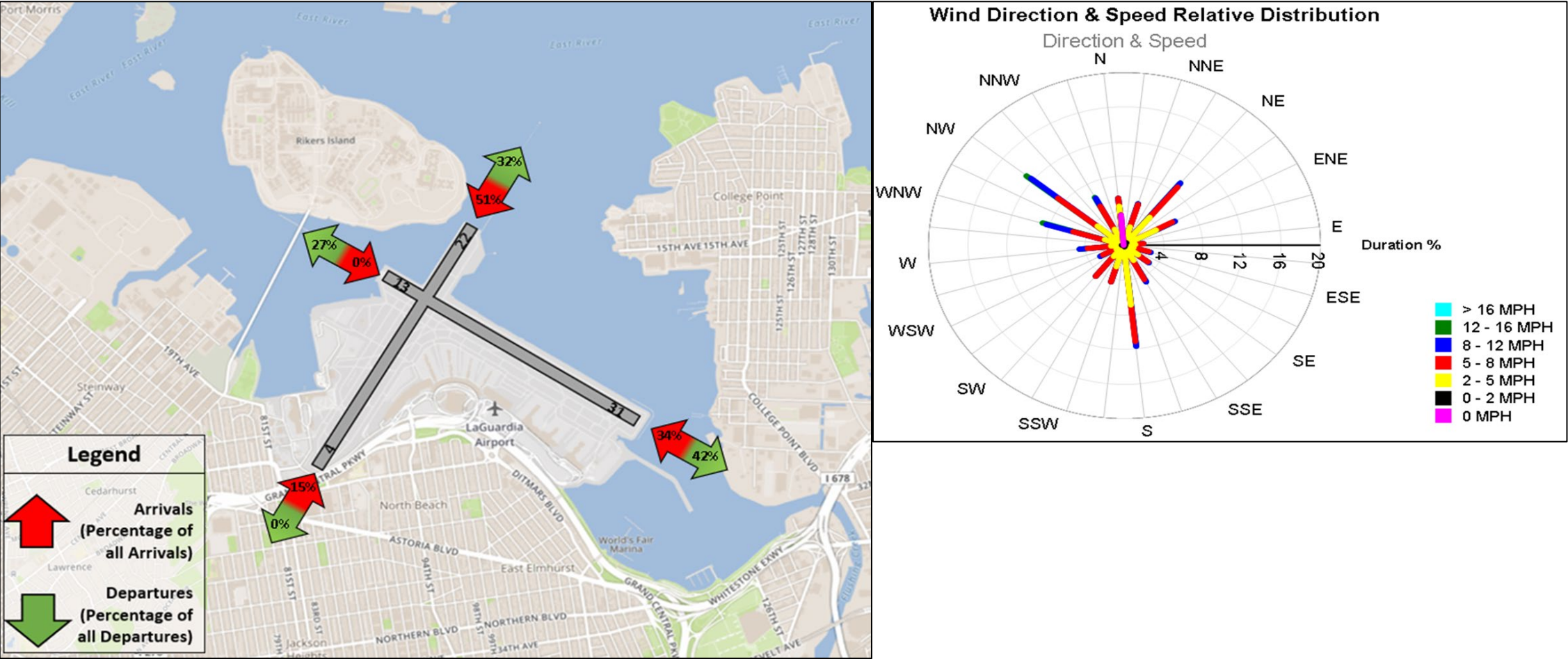

Data Source: PANYNJ Airport Noise and Operations Management System (ANOMS)

# EWR Runway Utilization – Monthly Comparison

| Month      | Total Operations | 4L Arr | 4L Dep | 4R Arr | 4R Dep | 11 Arr | 11 Dep | 22L Arr | 22L Dep | 22R Arr | 22R Dep | 29 Arr | 29 Dep | Unk Arr | Unk Dep |
|------------|------------------|--------|--------|--------|--------|--------|--------|---------|---------|---------|---------|--------|--------|---------|---------|
| Apr - 2024 | 34,732           | 194    | 7,009  | 6,727  | 62     | 90     | 19     | 9,804   | 172     | 140     | 10,106  | 389    | 10     | 3       | 7       |
| May - 2024 | 36,425           | 120    | 7,256  | 7,110  | 113    | 118    | 22     | 10,398  | 185     | 232     | 10,650  | 206    | 7      | 0       | 8       |
| Jun - 2024 | 34,811           | 137    | 3,336  | 3,145  | 60     | 55     | 11     | 13,190  | 149     | 269     | 13,832  | 593    | 30     | 1       | 3       |
| Jul - 2024 | 35,818           | 124    | 4,000  | 3,760  | 55     | 46     | 13     | 13,669  | 116     | 378     | 13,624  | 15     | 15     | 1       | 2       |
| Aug - 2024 | 33,960           | 236    | 4,853  | 4,669  | 23     | 28     | 9      | 11,744  | 165     | 198     | 11,942  | 76     | 9      | 4       | 4       |
| Sep - 2024 | 34,604           | 174    | 11,546 | 11,427 | 90     | 33     | 41     | 5,391   | 40      | 151     | 5,579   | 100    | 25     | 3       | 4       |
| Oct - 2024 | 35,775           | 184    | 7,222  | 7,055  | 85     | 65     | 35     | 9,529   | 85      | 185     | 10,459  | 843    | 13     | 6       | 9       |
| Nov - 2024 | 33,438           | 183    | 7,905  | 7,773  | 83     | 14     | 8      | 7,549   | 61      | 128     | 8,665   | 1,055  | 9      | 2       | 3       |
| Dec - 2024 | 34,657           | 115    | 6,586  | 6,537  | 50     | 15     | 5      | 9,934   | 112     | 181     | 10,557  | 537    | 19     | 1       | 8       |
| Jan - 2025 | 32,873           | 178    | 2,831  | 2,755  | 49     | 8      | 3      | 10,019  | 125     | 193     | 13,386  | 3,266  | 55     | 3       | 2       |
| Feb - 2025 | 30,023           | 275    | 5,903  | 5,690  | 188    | 11     | 8      | 7,465   | 80      | 268     | 8,795   | 1,282  | 53     | 3       | 2       |
| Mar - 2025 | 34,300           | 54     | 3,859  | 4,048  | 285    | 13     | 8      | 9,546   | 2,437   | 112     | 10,508  | 3,341  | 79     | 5       | 5       |
| Apr - 2025 | 30,720           | 109    | 4,433  | 5,308  | 1,128  | 4      | 14     | 4,582   | 6,996   | 60      | 2,730   | 5,225  | 57     | 67      | 7       |

Data Source: PANYNJ Airport Noise and Operations Management System (ANOMS)

# EWR Runway Utilization – Directional Map and Wind Rose Map

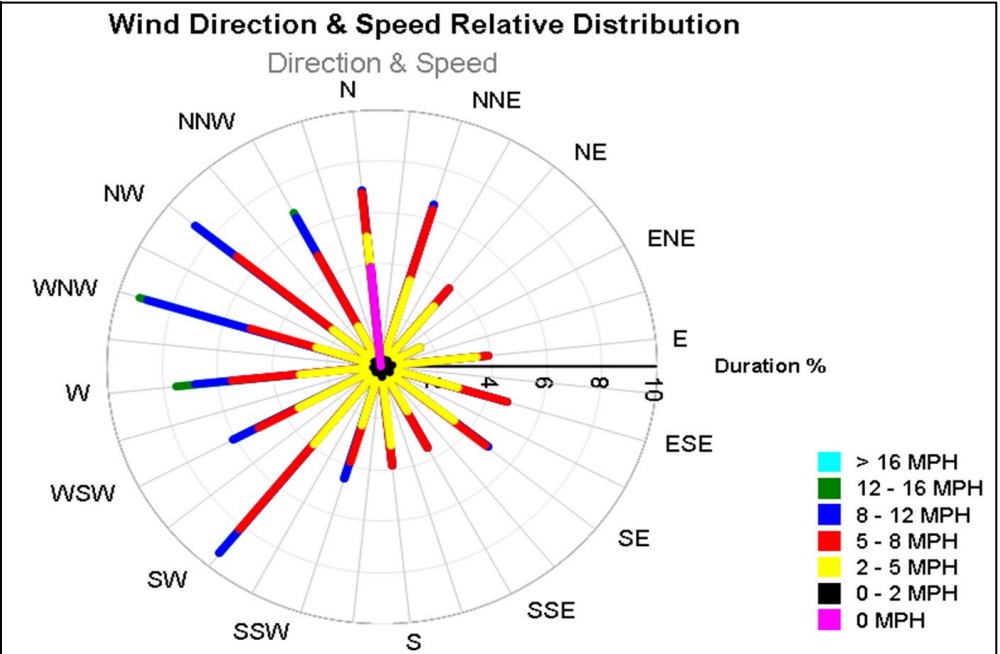
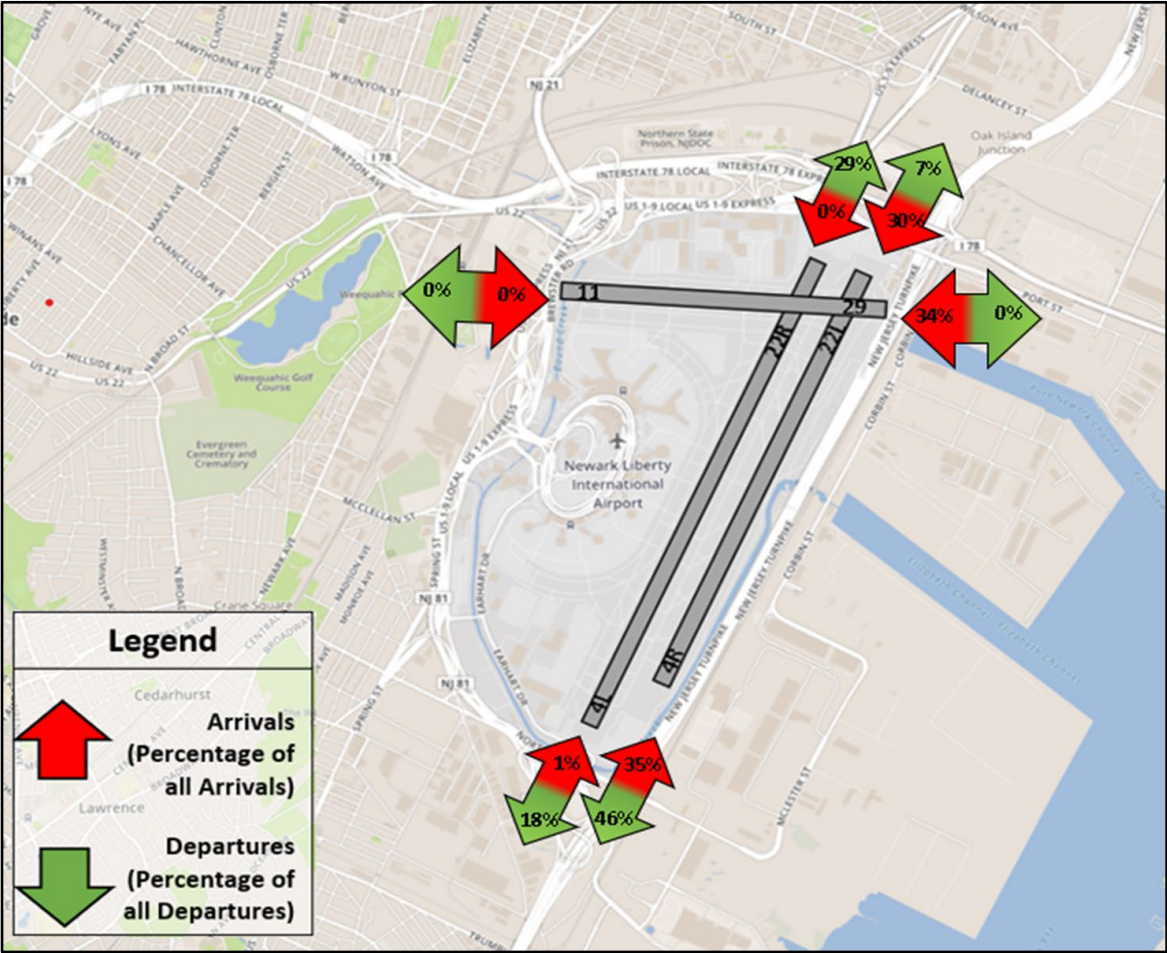

Data Source: PANYNJ Airport Noise and Operations Management System (ANOMS)

# SWF Runway Utilization – Monthly Comparison

| Month      | Total Operations | 9 Arr | 9 Dep | 16 Arr | 16 Dep | 27 Arr | 27 Dep | 34 Arr | 34 Dep | Unk Arr | Unk Dep |
|------------|------------------|-------|-------|--------|--------|--------|--------|--------|--------|---------|---------|
| Apr - 2024 | 1,003            | 224   | 214   | 8      | 19     | 204    | 229    | 30     | 35     | 9       | 31      |
| May - 2024 | 1,174            | 230   | 227   | 14     | 22     | 278    | 304    | 19     | 23     | 16      | 41      |
| Jun - 2024 | 1,186            | 87    | 68    | 8      | 21     | 439    | 446    | 27     | 30     | 6       | 54      |
| Jul - 2024 | 1,178            | 92    | 80    | 13     | 20     | 411    | 437    | 20     | 25     | 13      | 67      |
| Aug - 2024 | 1,292            | 157   | 138   | 16     | 12     | 390    | 401    | 48     | 47     | 20      | 63      |
| Sep - 2024 | 1,230            | 242   | 229   | 6      | 20     | 270    | 323    | 19     | 38     | 18      | 65      |
| Oct - 2024 | 1,280            | 113   | 110   | 21     | 20     | 411    | 438    | 35     | 54     | 12      | 66      |
| Nov - 2024 | 1,033            | 81    | 71    | 7      | 16     | 349    | 379    | 33     | 38     | 16      | 43      |
| Dec - 2024 | 1,084            | 111   | 103   | 3      | 4      | 389    | 400    | 6      | 27     | 4       | 37      |
| Jan - 2025 | 905              | 27    | 26    | 0      | 3      | 375    | 394    | 18     | 20     | 9       | 33      |
| Feb - 2025 | 916              | 63    | 44    | 7      | 6      | 328    | 392    | 23     | 23     | 9       | 21      |
| Mar - 2025 | 1,039            | 151   | 151   | 16     | 15     | 274    | 319    | 19     | 31     | 17      | 46      |
| Apr - 2025 | 1,039            | 151   | 151   | 16     | 15     | 274    | 319    | 19     | 31     | 17      | 46      |

Data Source: PANYNJ Airport Noise and Operations Management System (ANOMS)

# SWF Runway Utilization – Directional Map and Wind Rose Map

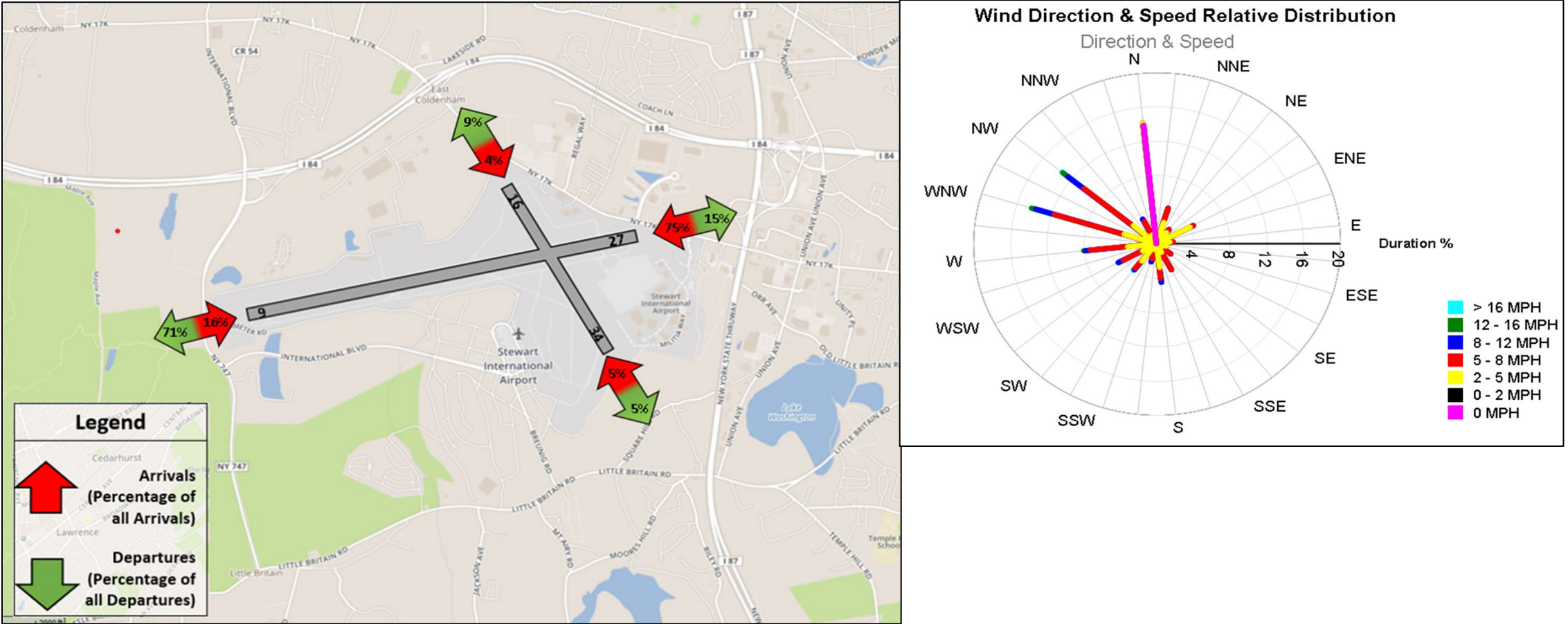

Data Source: PANYNJ Airport Noise and Operations Management System (ANOMS)

# TEB Runway Utilization – Monthly Comparison

| Month      | Total Operations | 1 Arr | 1 Dep | 6 Arr | 6 Dep | 19 Arr | 19 Dep | 24 Arr | 24 Dep | Unk Arr | Unk Dep |
|------------|------------------|-------|-------|-------|-------|--------|--------|--------|--------|---------|---------|
| Apr - 2024 | 14,003           | 385   | 2,548 | 2,451 | 272   | 3,130  | 178    | 1,092  | 3,947  | 0       | 0       |
| May - 2024 | 16,144           | 369   | 2,811 | 2,665 | 569   | 4,254  | 154    | 838    | 4,484  | 0       | 0       |
| Jun - 2024 | 14,154           | 273   | 534   | 872   | 546   | 4,077  | 331    | 1,862  | 5,659  | 0       | 0       |
| Jul - 2024 | 11,985           | 261   | 1,100 | 1,108 | 408   | 2,975  | 285    | 1,711  | 4,137  | 0       | 0       |
| Aug - 2024 | 11,355           | 194   | 1,328 | 1,537 | 473   | 2,569  | 273    | 1,414  | 3,567  | 0       | 0       |
| Sep - 2024 | 16,295           | 392   | 4,252 | 5,249 | 1,096 | 1,935  | 153    | 675    | 2,543  | 0       | 0       |
| Oct - 2024 | 16,688           | 281   | 2,371 | 2,889 | 1,002 | 3,782  | 257    | 1,379  | 4,727  | 0       | 0       |
| Nov - 2024 | 14,904           | 659   | 2,887 | 2,969 | 752   | 2,610  | 118    | 1,237  | 3,672  | 0       | 0       |
| Dec - 2024 | 15,399           | 474   | 2,727 | 2,438 | 197   | 3,746  | 180    | 1,046  | 4,591  | 0       | 0       |
| Jan - 2025 | 11,609           | 483   | 897   | 512   | 70    | 2,664  | 124    | 2,172  | 4,687  | 0       | 0       |
| Feb - 2025 | 11,896           | 515   | 2,227 | 1,758 | 69    | 2,232  | 108    | 1,500  | 3,487  | 0       | 0       |
| Mar - 2025 | 13,403           | 492   | 1,553 | 1,143 | 73    | 3,515  | 148    | 1,620  | 4,859  | 0       | 0       |
| Apr - 2025 | 13,571           | 525   | 2,254 | 1,885 | 183   | 3,326  | 173    | 1,048  | 4,177  | 0       | 0       |

Data Source: PANYNJ Airport Noise and Operations Management System (ANOMS)

# TEB Runway Utilization – Directional Map and Wind Rose Map

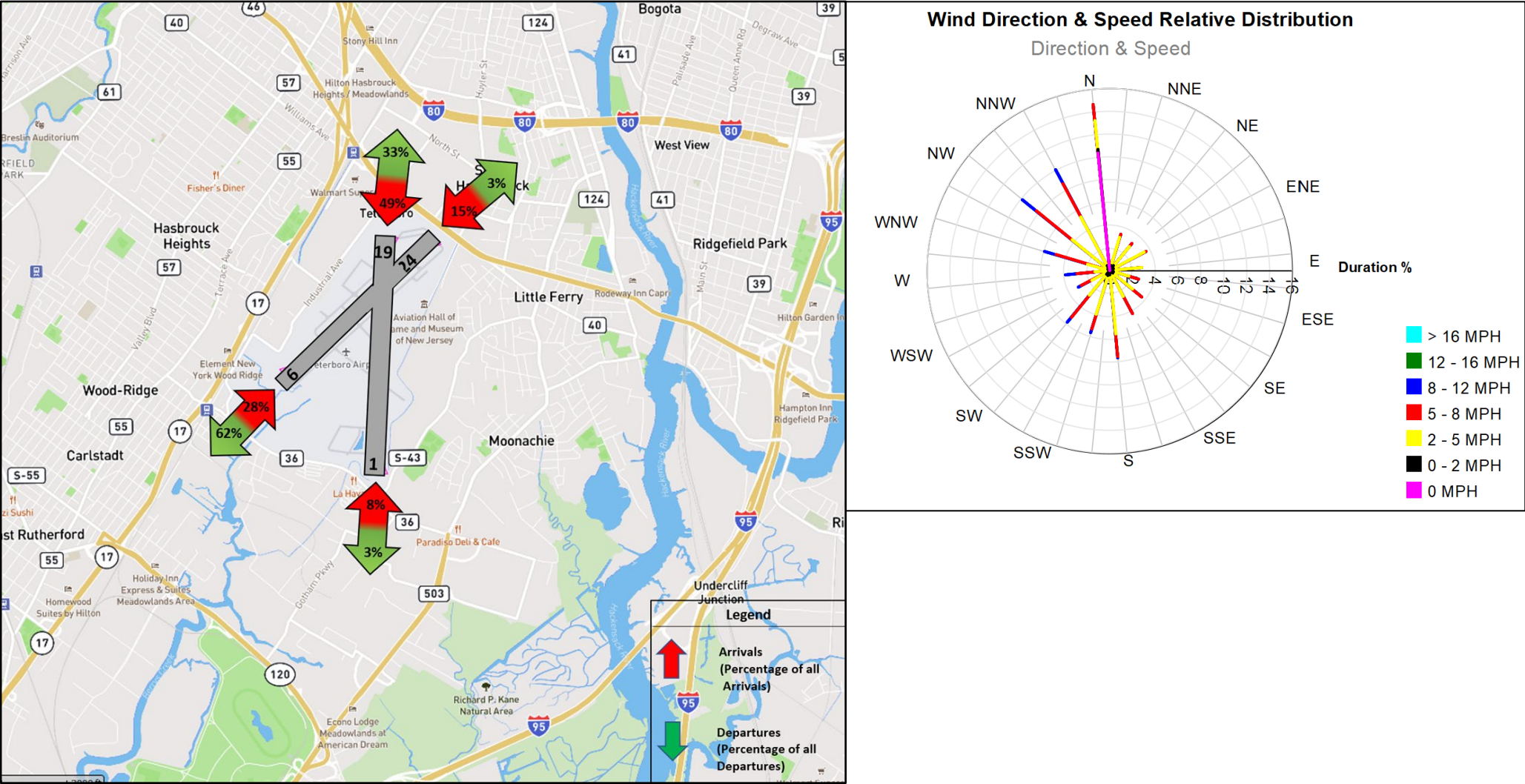

Data Source: PANYNJ Airport Noise and Operations Management System (ANOMS)