Torres Rojas, Genara FOI #12377

From: mmslaugh@us.ibm.com
Sent: Wednesday, June 08, 2011 10:53 AM
To: Van Duyne, Sheree
Cc: Torres Rojas, Genara; Duffy, Daniel
Subject: Freedom of Information Online Request Form

Information:

First Name: Margus
Last Name: Slaughter
Company: IBM
Mailing Address 1: 11 Madison Ave
Mailing Address 2:
City: New York
State: NY
Zip Code: 10010
Email Address: mmslaugh@us.ibm.com
Phone: 9176275754
Required copies of the records: Yes

List of specific record(s):
-Most Recent Annual Report Available -Most Recent Organizational Chart -Most Recent Contact Information for Port Authority Employees

THE PORT AUTHORITY OF NY & NJ

Daniel D. Duffy
FOI Administrator

August 26, 2011

Mr. Margus Slaughter
IBM
11 Madison Avenue
New York, NY 10010

Re: Freedom of Information Reference No. 12377

Dear Mr. Slaughter:

This is a response to your June 8, 2011 request, which has been processed under the Port Authority's Freedom of Information Policy (the "Policy," copy enclosed) for the most recent Annual Report, Port Authority Organization Chart and the contact information for Port Authority employees.

Material responsive to your request and available under the Policy, which consists of 1 page, is enclosed, for a 25¢ photocopying charge for this material. Payment should be made in cash, certified check or money order payable to "The Port Authority of New York & New Jersey" and should be sent to my attention at 225 Park Avenue South, 17th Floor, New York, NY 10003.

The current Annual Report is available in the Port Authority's website at www.panynj.gov.

Please be advised that to get in touch with Port Authority employees you need call the Port Authority's general number at 1-800-435-7000.

Please refer to the above FOI Reference number in any future correspondence relating to your request.

Sincerely,

Daniel D. Duffy
FOI Administrator

Enclosure

225 Park Avenue South
New York, , NY 10003
T: 212 435 3642 F: 212 435 7555

THE PORT AUTHORITY OF NEW YORK AND NEW JERSEY
Organization Chart

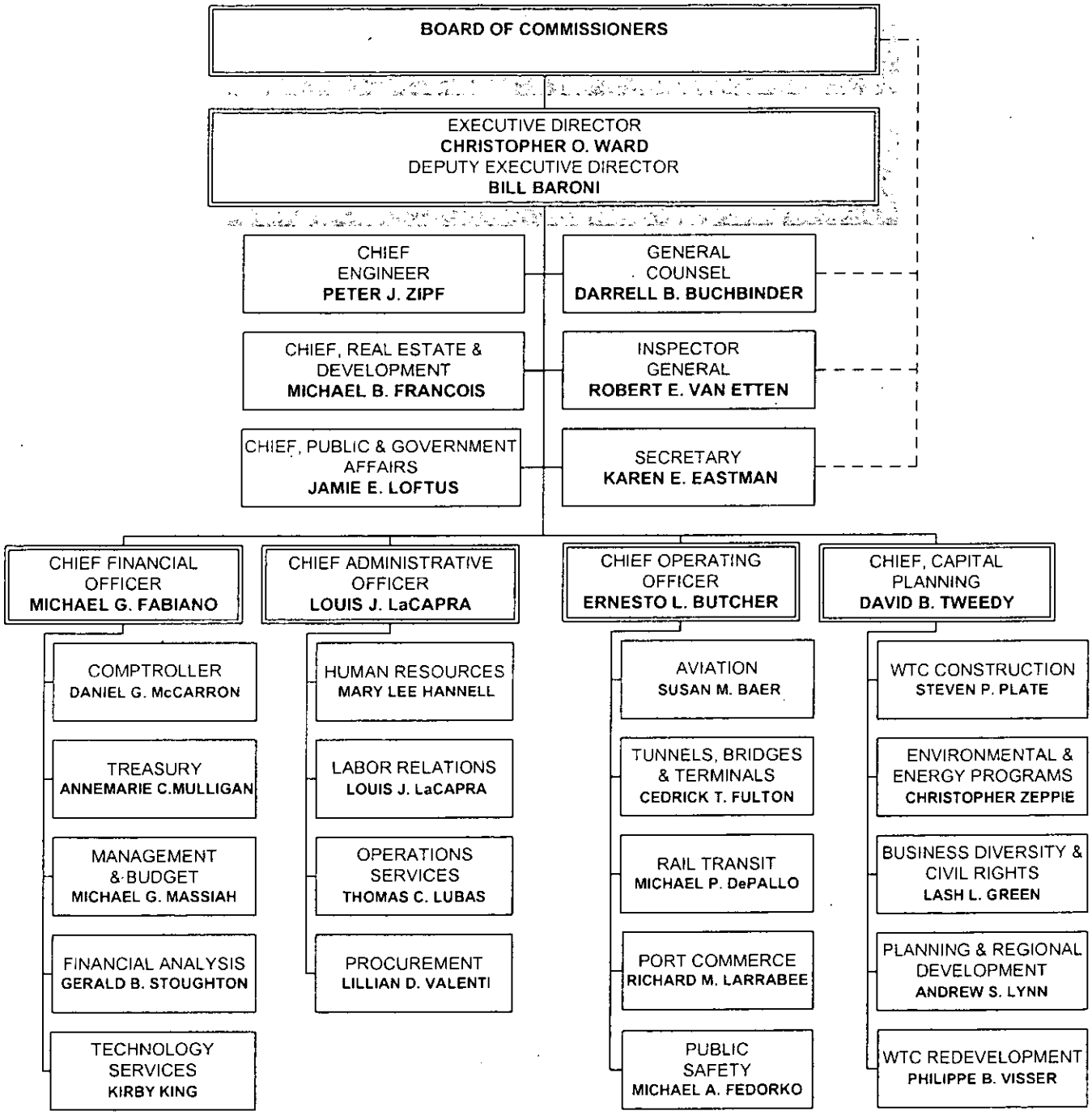

June 6, 2011