Torres Rojas, Genara FOI #14343

From: robert.harwood@transport.alstom.com
Sent: Friday, October 11, 2013 10:01 AM
To: Duffy, Daniel
Cc: Torres Rojas, Genara; Van Duyne, Sheree; Qureshi, Ann
Subject: Freedom of Information Online Request Form

Information:

First Name: Robert
Last Name: Harwood
Company: Alstom Signaling Inc.
Mailing Address 1: 1025 John Street
Mailing Address 2:
City: West Henrietta
State: NY
Zip Code: 14586-9781
Email Address: robert.harwood@transport.alstom.com
Phone: 585 279-2163
Required copies of the records: Yes

List of specific record(s):
I am seeking a copy of the current, detailed project schedule for the PATH Signal Project - Automatic Train Control System - Contract Number 4600008007. I am seeking information pertaining to delays to the project schedule, and in particular, those delays that are related to or caused by Contractors, Subcontractors, Systems and Subsystems.

THE PORT AUTHORITY OF NY & NJ

FOI Administrator

December 17, 2013

Mr. Robert Harwood
Alstom Signaling Inc.
1025 John Street
West Henrietta, NY 14586-9781

Re: Freedom of Information Reference No. 14343

Dear Mr. Harwood:

This is in response to your October 11, 2013 request, which has been processed under the Port Authority's Freedom of Information Code (the "Code") for a copy of the current, detailed project schedule for the PATH Signal Project - Automatic Train Control System - Contract Number 4600008007. Seeking information pertaining to delays to the project schedule, and in particular, those delays that are related to or caused by Contractors, Subcontractors, Systems and Subsystems.

Material responsive to your request and available under the Code can be found on the Port Authority's website at http://www.panynj.gov/corporate-information/foi/14343-O.pdf. Paper copies of the available records are available upon request.

Please refer to the above FOI reference number in any future correspondence relating to your request.

Very truly yours,

Daniel D. Duffy
FOI Administrator

225 Park Avenue South, 17th Floor
New York, NY 10003
T: 212 435 3642
F: 212 435 7555

July 31, 2013
Update PA39

PATH Signal Project

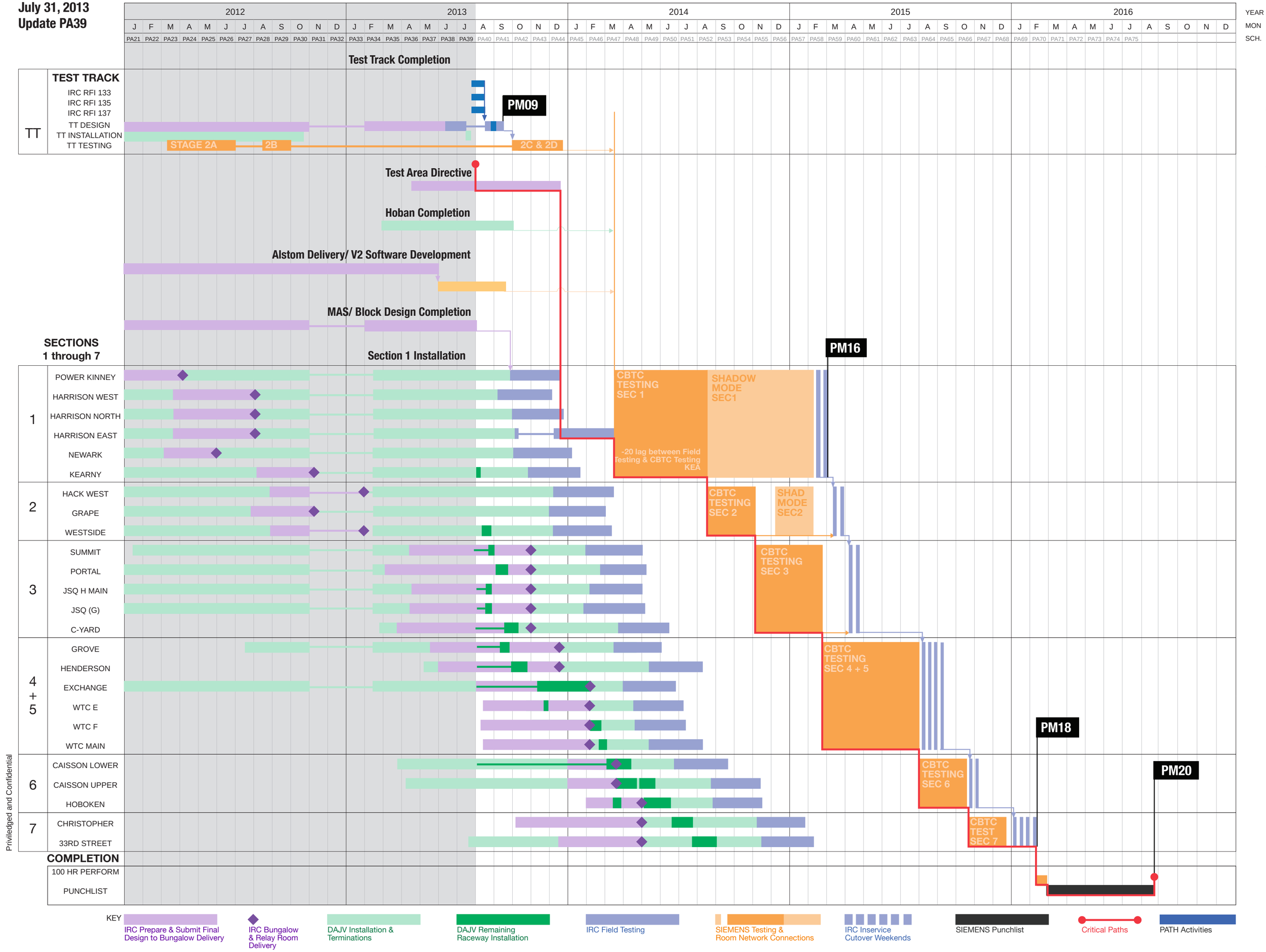

Priviledged and Confidential