Newark Liberty International Airport
Terminal A Vertical Circulation Improvements – Project Authorization and Award of Contract

Committee on Construction

March 25, 2010

THE PORT AUTHORITY
OF NEW YORK & NEW JERSEY

Terminal A

- Built in 1973
- Limited Vertical Circulation System

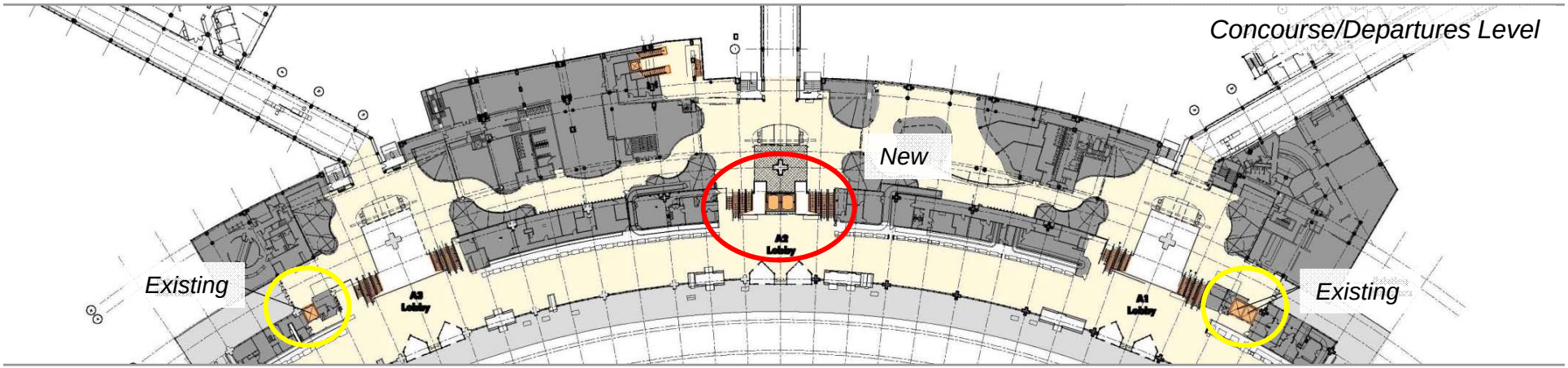

Scope of Work

- Two Centrally Located High-Capacity Elevators
- Passenger Vestibule on the Ground Level
- Concrete Slab Fill-In on the Concourse Level

THE PORT AUTHORITY
OF NEW YORK & NEW JERSEY

Project Authorization and Schedule

Total Project Authorization: $10.1 M

Award Contract to VRH Construction: $5.8 M

Construction Schedule:

Start: 2nd Q 2010
Completion: 4th Q 2011

Terminal B

THE PORT AUTHORITY
OF NEW YORK & NEW JERSEY