World Trade Center Committee

Redevelopment Subcommittee

November 19, 2014

THE PORT AUTHORITY OF NY & NJ

WTC West Bathtub Vehicular Access – Contract Award for Plumbing

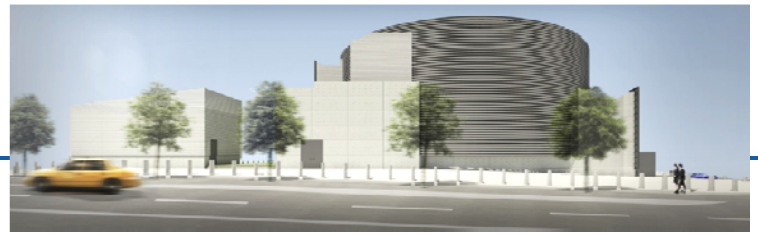

Medco Plumbing Inc.	*Authorization*
Total Contract Amount:	***$6,670,000***

Includes Furnishing & Installation of:
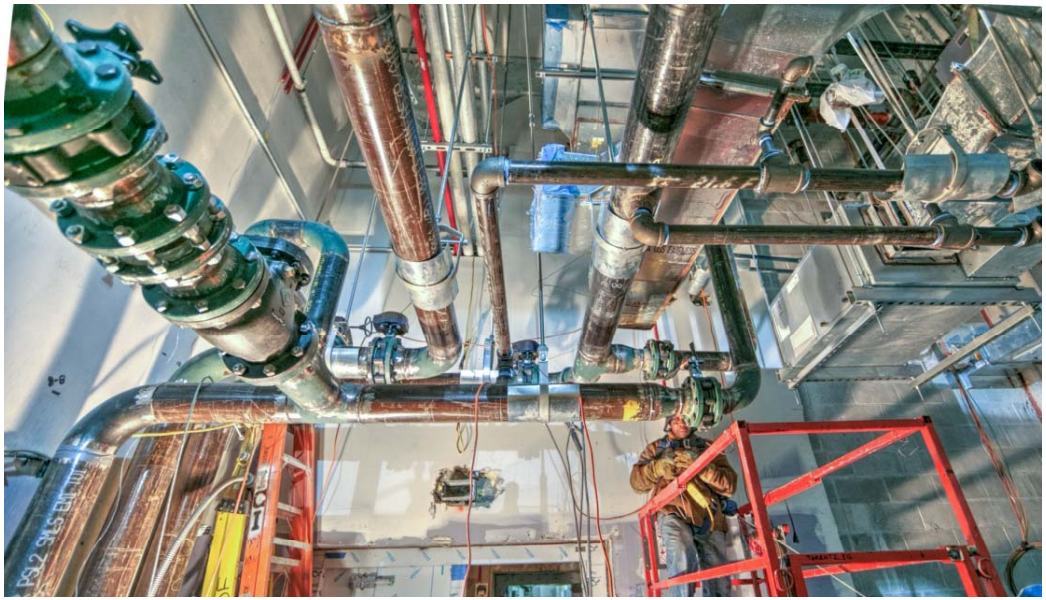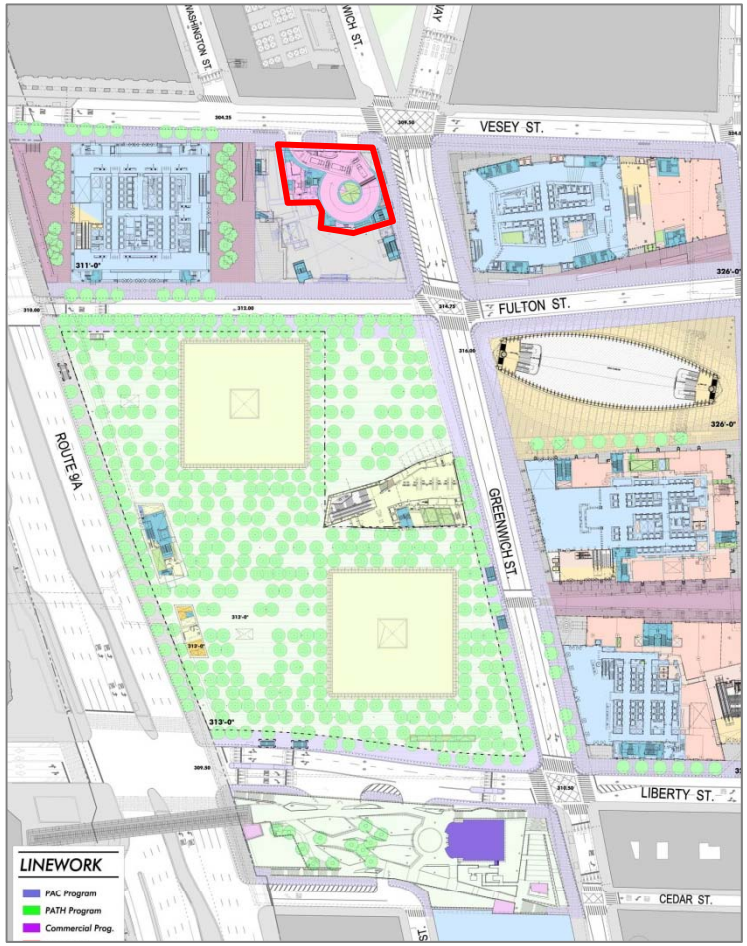
- ***Domestic water distribution and collection systems***
- ***Drainage***
- ***Water closet facilities***
- ***Ejector and sump piping systems***
- ***Connections to street mains***
- ***Temporary plumbing services***