Newark Liberty International Airport – Modification and Upgrade of the Aviation Fueling System – Project Re-authorization

Committee on Capital Planning, Execution and Asset Management

November 13, 2013

Modification and Upgrade of the Aviation Fueling System

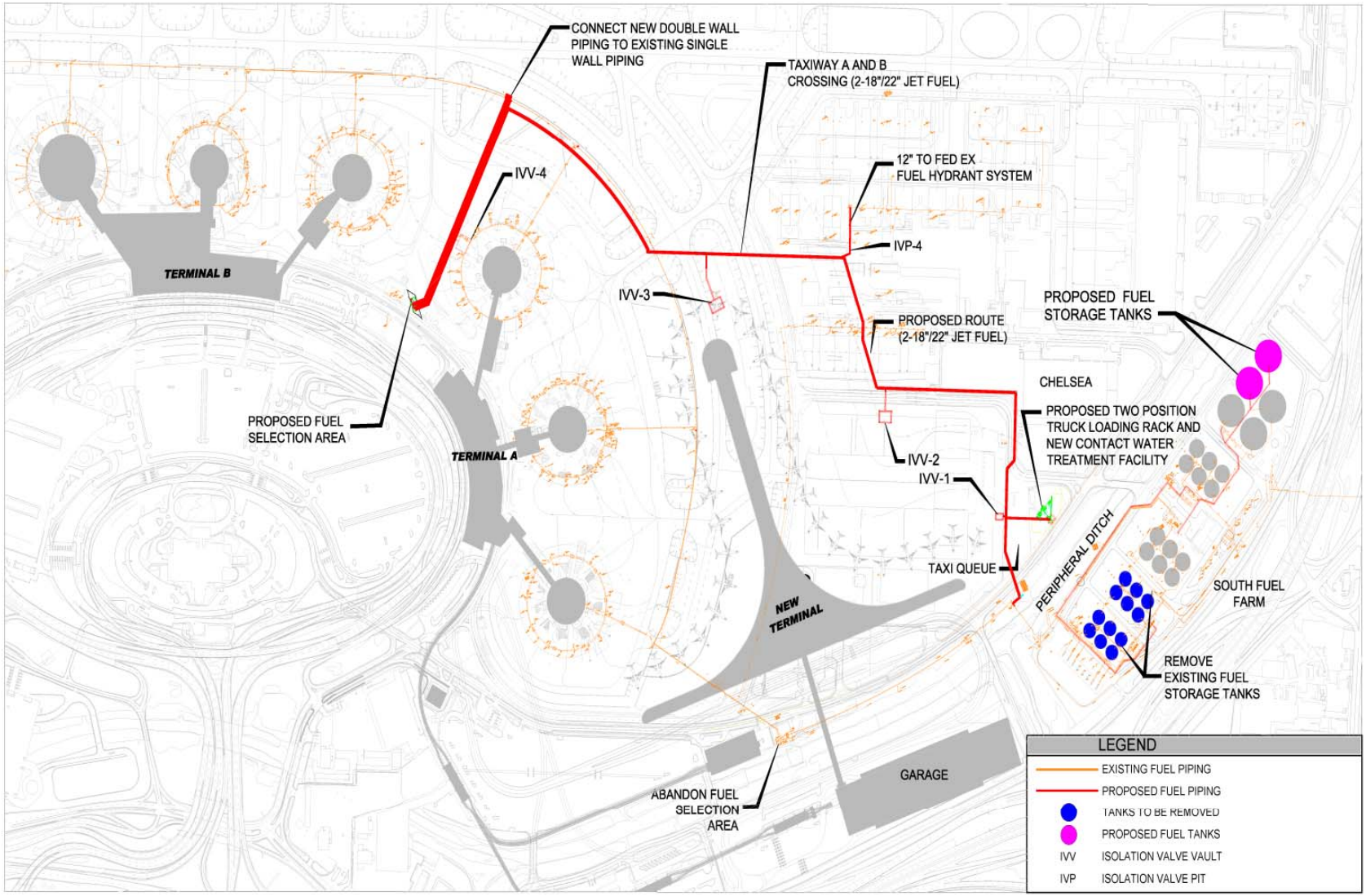

Economic Impact

- 525 job-years
- $35 million in wages
- $151 million in economic activity

Cost & Schedule

Project Authorization

✈ Previously Authorized	$86.1 million
✈ Requested Increase	$11.6 million
✈ **Project Authorization**	**$97.7 million**
✈ Contract	$72.8 million
✈ Staff	$2.8 million
✈ Consultants	$4.7 million
✈ Amount Recoverable	100%
✈ Project Duration	Q2 2014 – Q4 2019