World Trade Center Construction

Redevelopment Subcommittee

November 13, 2013

THE PORT AUTHORITY OF NY & NJ

World Trade Center – Ongoing Contract Actions And Expenditures To Support Post-Hurricane Sandy Recovery

Continuation of Sandy Recovery at the WTC Site

Additional Authorizations ***$17.5 Million***

HUB Spot Network

Central Fan Plant B4

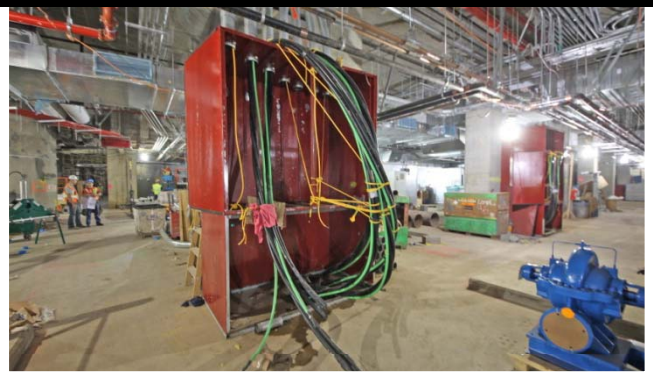

South Fan Plant in Transit Hall B4

Tower 1 B4 AHUs

Transit Hall SNTN B4
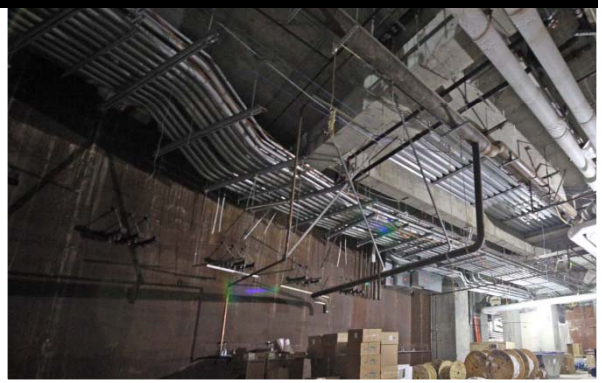
Conduits in Tower 1 B4