World Trade Center Construction Update

September 2008

Today

The Port Authority Delivers on its Promise

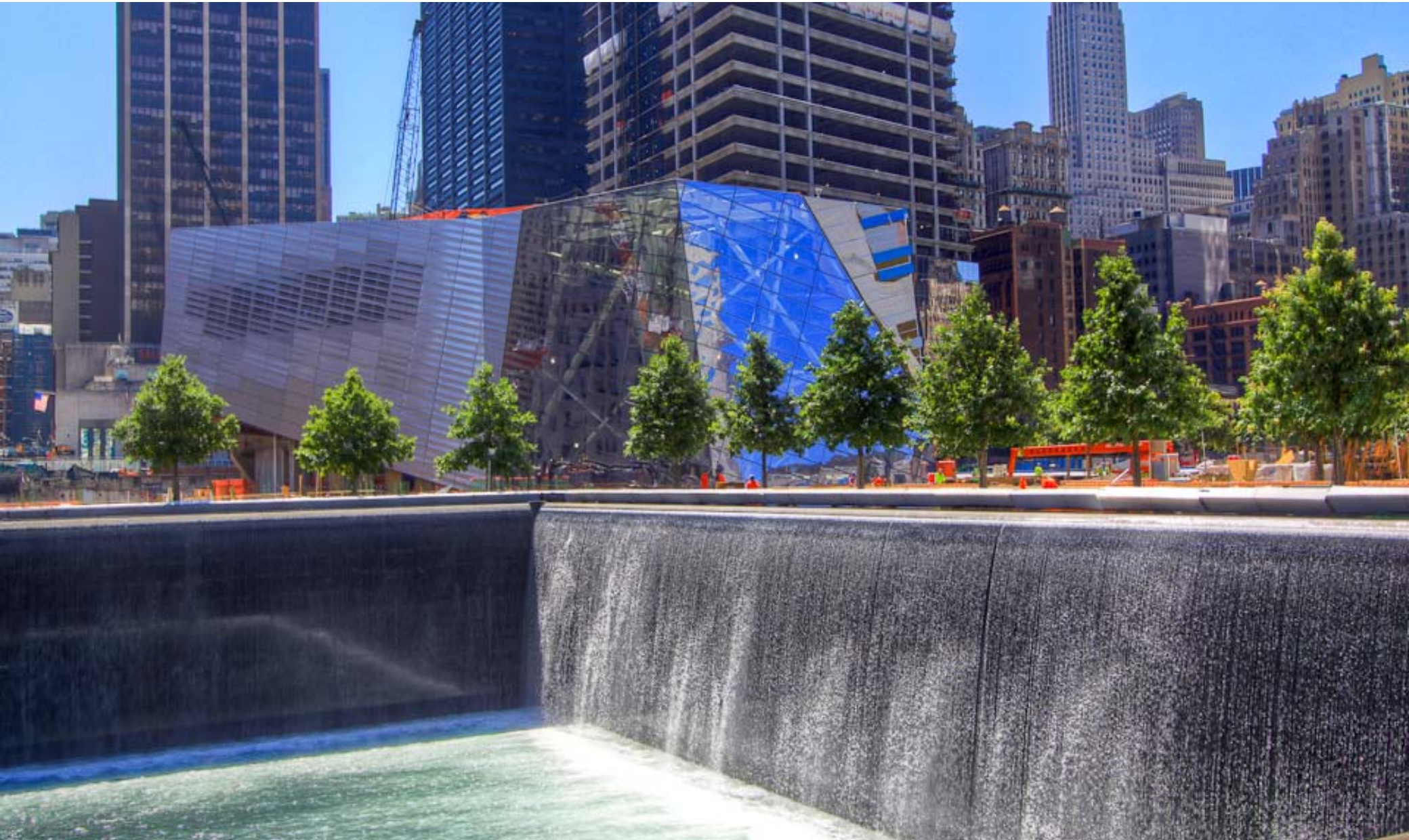

Over 200 Trees Planted on the Plaza

Adding the Final Touches to the Memorial Plaza

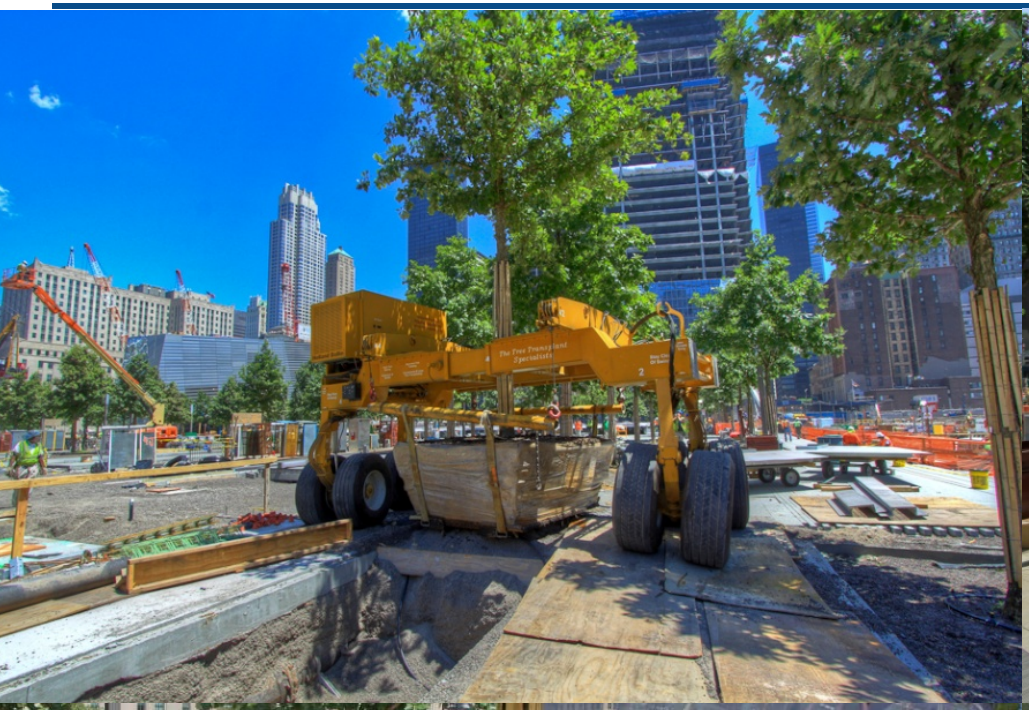

PATH Hall Roof Doubles as Memorial Plaza Floor

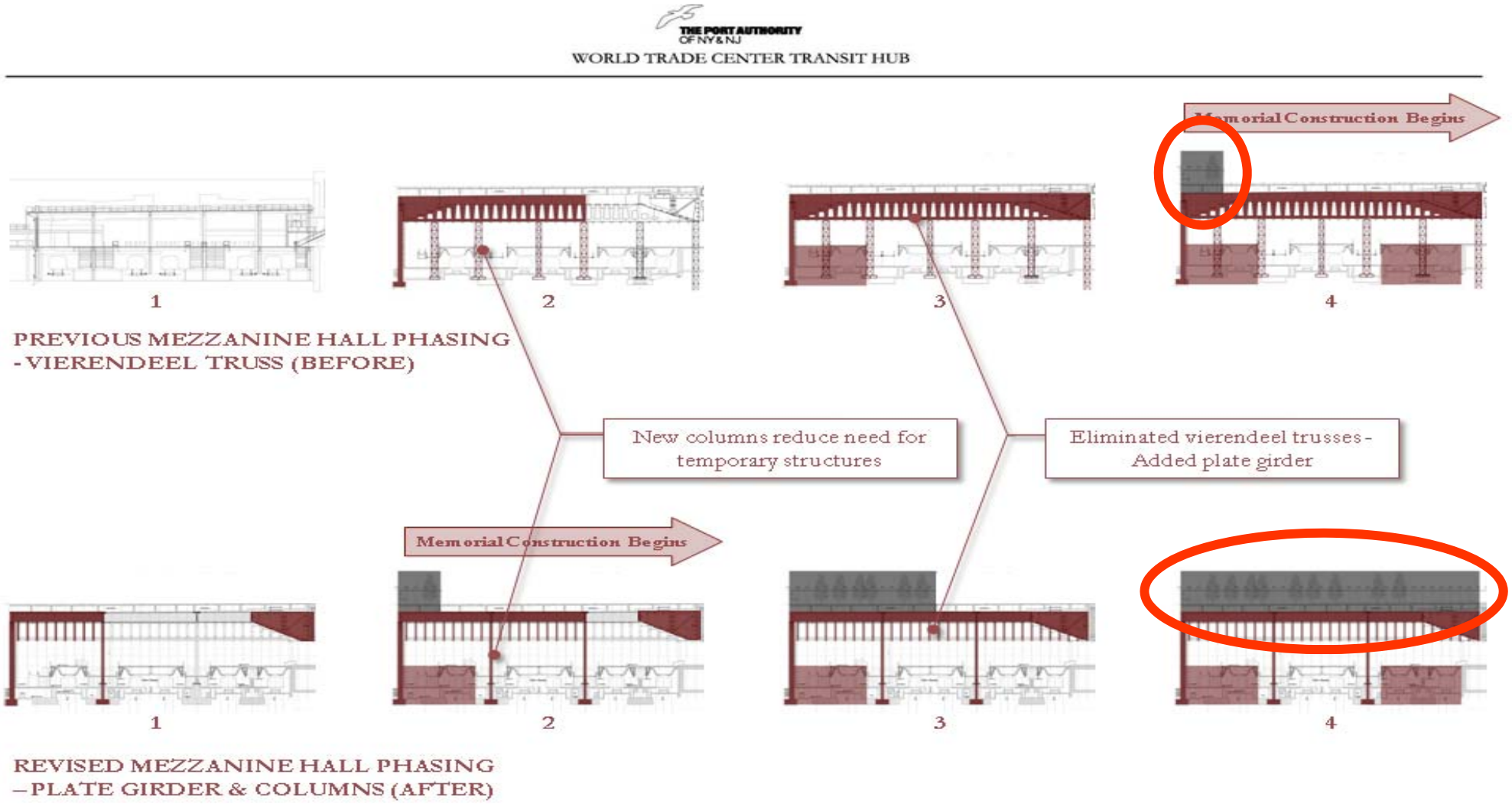

“Build The Roof First” Delivers Memorial By 2011 (NOT 2013)

Memorial Pavilion is Completed Ahead of Schedule

One World Trade Center Reaches the 76th Floor

Progress at the Hub Accelerates

The Heart of Downtown