LaGuardia Airport – East End Substation – Project Authorization

Committee on Construction

August 1, 2012

LaGuardia's Current Electric System

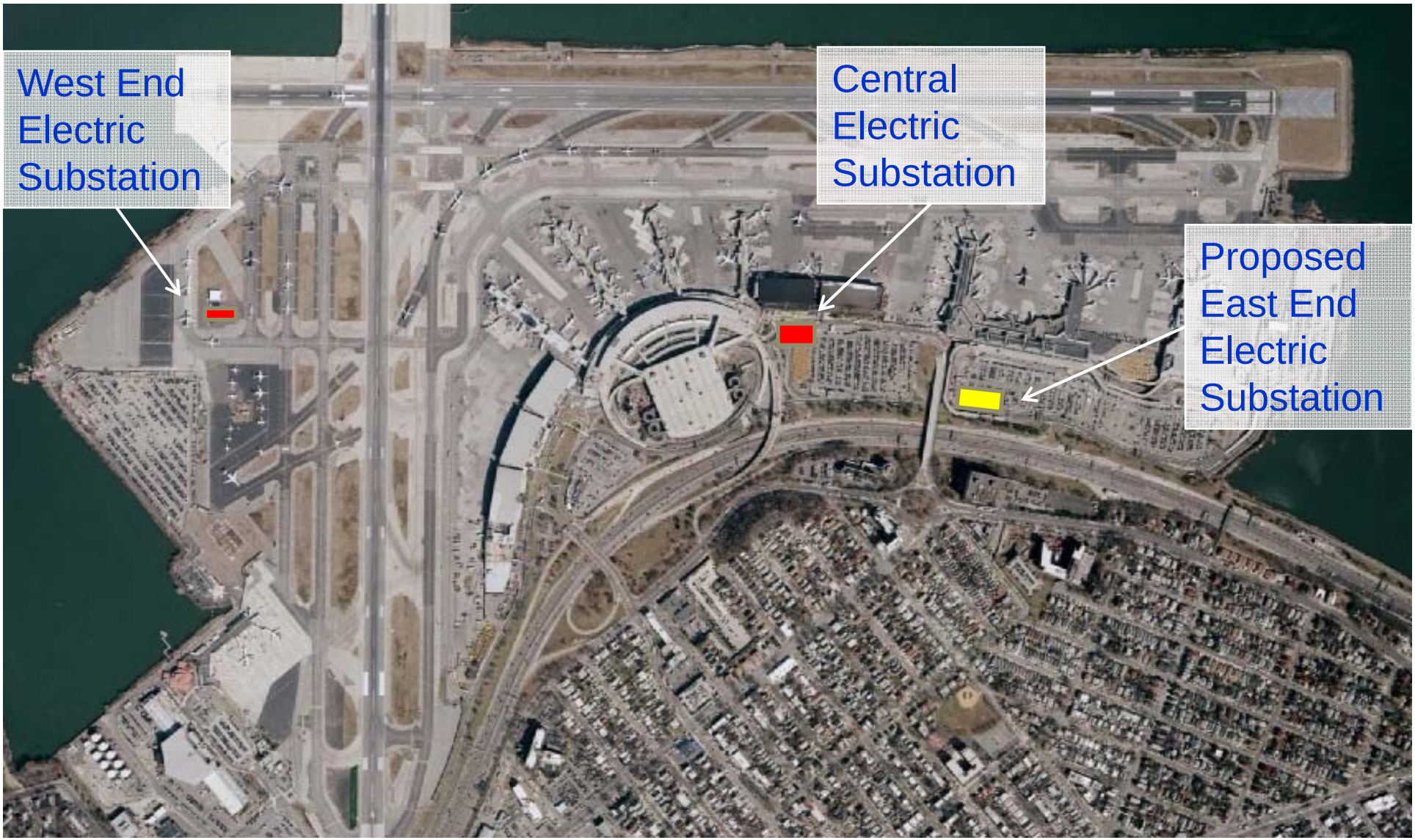

Proposed East End Electrical Substation

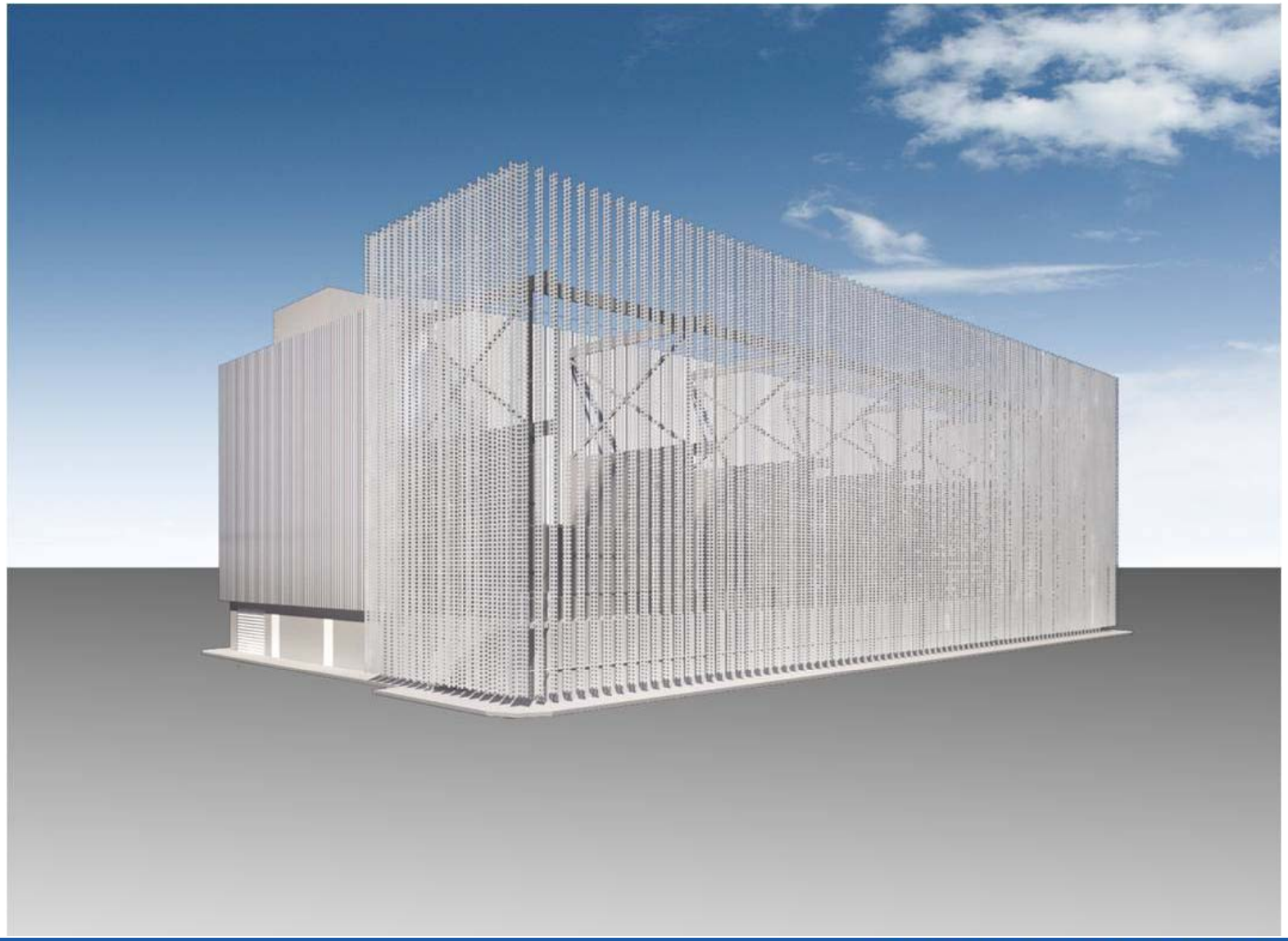

Scope and Contracts

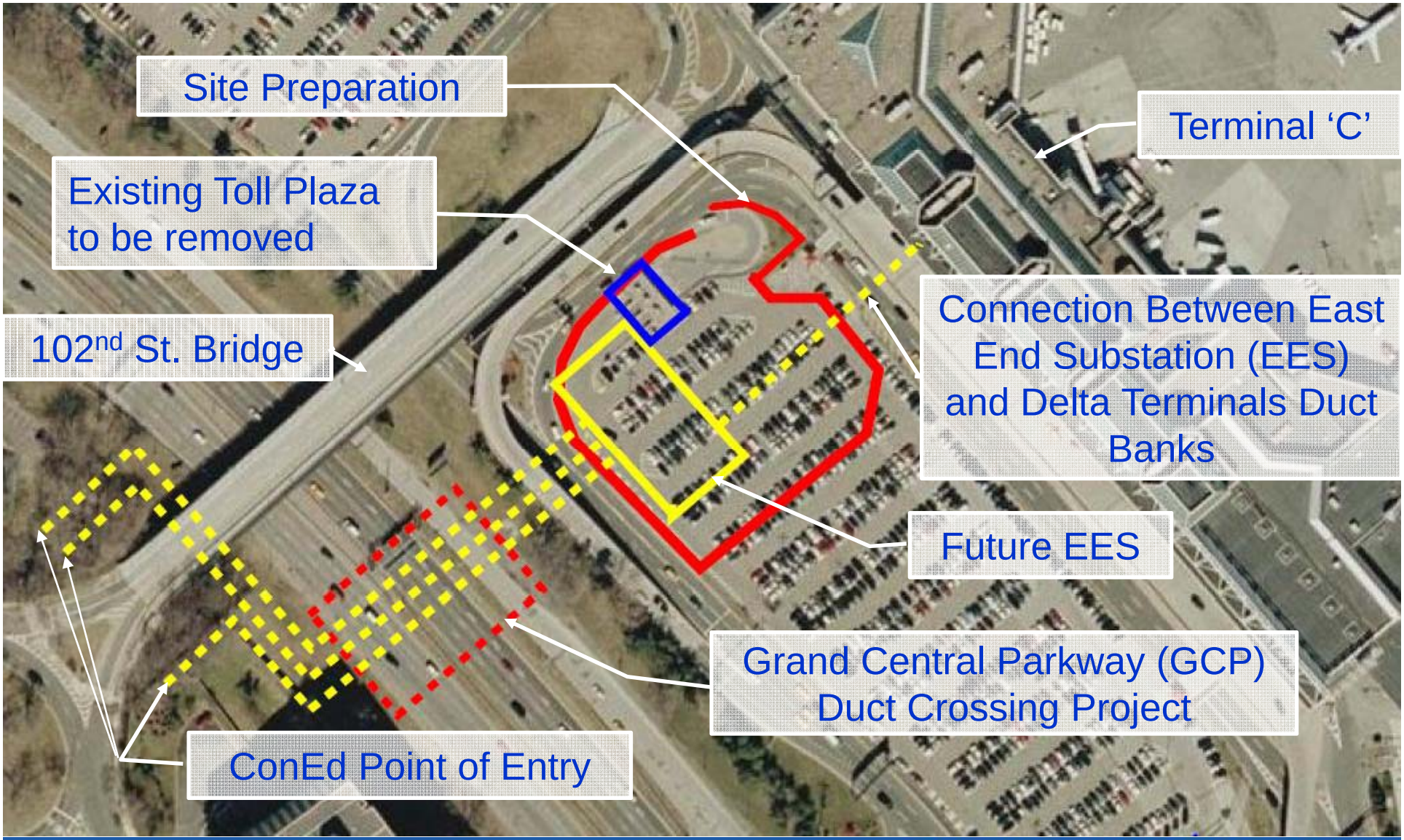

Economic Impact

- ✈330 total job years
- ✈$20 Million in wages
- ✈$139 Million in Economic Activity

Cost and Schedule

- Project authorization — $106.9 Million
  - Staff — $ 8.6 Million
  - Consultants — $ 5.7 Million
- SOM Design
  - February 2010 authorization — $ 30.0 Million
  - Proposed increase — $ 4.3 Million
- Amount recoverable — 100%
- Construction commences — Q3 2012
- Project completion — Q3 2015