Newark Liberty International Airport – Rehabilitation of Taxiway P & Implementation of Delay Reduction & Other Infrastructure Improvements – Project Authorization

Committee on Capital Planning, Execution and Asset Management

October 18, 2012

Location of Work – Taxiway P

Taxiway Enhancements

- Asphalt Concrete Mill and Overlay
- Proposed High Speed Taxiways & Cross-over
- Address Ponding and Drainage
- Existing Asphalt Pavement Converted to Turf

Taxiway Light and Guidance Signs Upgrade – Entire Taxiway

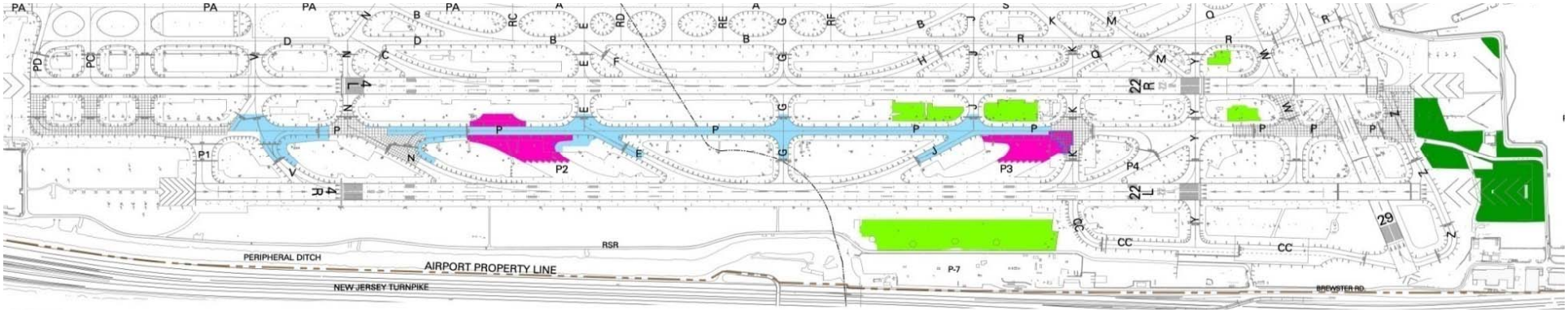

Economic Impact

- 210 jobs
- $13 million in wages
- $53 million in economic impact

Cost & Schedule

- Project Authorization—$31.5 million
  - Consultants—$0.6 million
  - Staff—$1.8 million
  - Contract—$20.6 million
- Amount Recoverable—100%
- Start of Construction—Q2 2013
- Project Completion—Q2 2014