World Trade Center Construction

Redevelopment Subcommittee

July 24, 2013

THE PORT AUTHORITY OF NY & NJ

Downtown Restoration Program – Approval of Additional World Trade Center Contract Actions And Expenditures To Support Post-Hurricane Sandy Recovery and Mitigation Work

Recommended Authorization

Continuation of Sandy Recovery/Mitigation Efforts at the WTC Site

- ***Additional Authorizations*** ***$ 38.5 Million***

PDC Repairs in Tower 1 B3

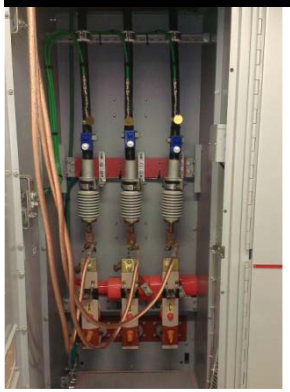

Substation equipment in Tower 2 (SNTN)

Hub fan SX1 in the Central Fan Plant

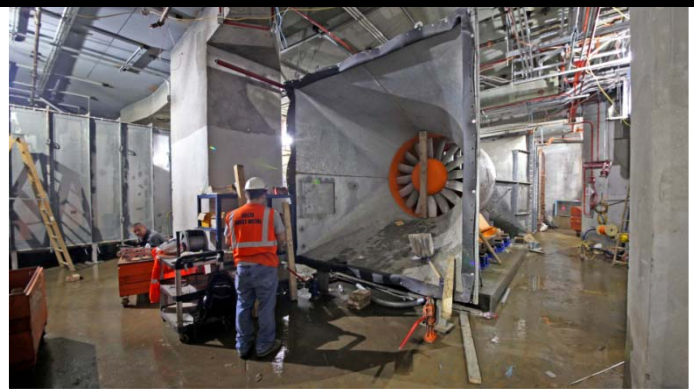

New Air Handler in the Central Fan Plant

Aqua Fence demonstration

Replacement escalators in the East West Connector