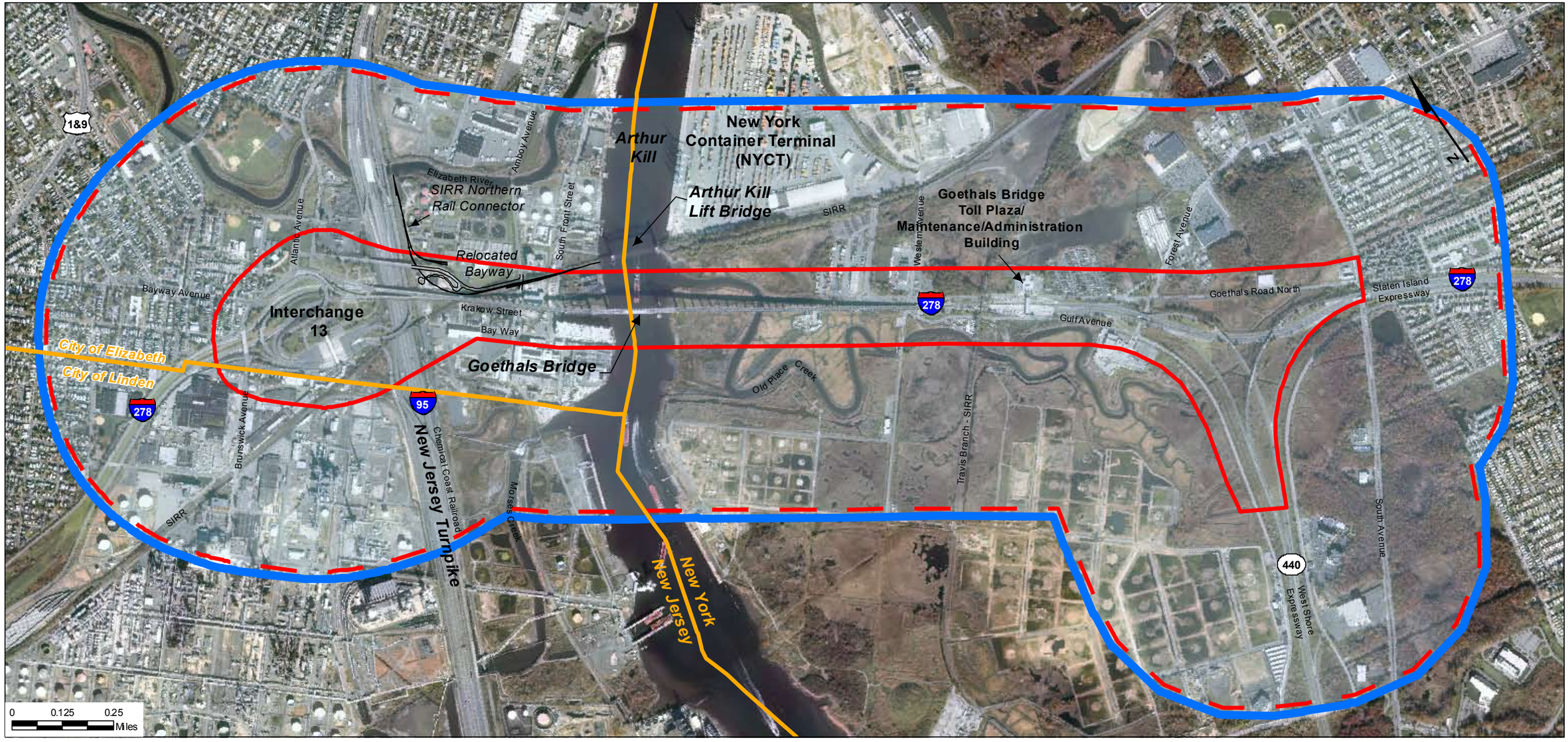

Legend

- Primary Study Area
- Secondary Study Area
- Goethals Bridge Study Area

The Goethals Study Area consists of two study areas, the Primary Study Area and Secondary Study Area, where the existing social, economic, and environmental conditions are evaluated in order to respectively assess the direct and indirect impacts of the proposed alternatives.

Goethals Bridge Replacement EIS

GOETHALS BRIDGE STUDY AREA

United States Coast Guard

Source:
Basemapping: Port Authority of New York and New Jersey, 2002.